



S | E | E | N

Design & Contracting

WWW.SEEN-EG.COM

JAN-2023

S | E | E | N
Design & Contracting



About Us

Seen Design and Contracting

Established in 2016 in Egypt as a Project Management company. We began with special construction Companies providing engineering solutions and supplying our clients with products that meets their requirements and solve their engineering problems in the projects.

Our Team Specialist in Interior Design, Structure & electro-Mechanical, Landscape, Urban Planning & Design, Project Management, Maintenance, Marketing & Engineering Services.

Mission:

Our team aims Pursuit of Quality in the coming period to meet business integration through expansion. In activities related to general contracting which create value to our clients.

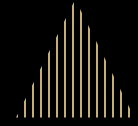

Services We Provide



Construction

1

More than 10 years Experience in Construction and turnkey projects

Our Team specialized in office spaces, F&B and Retail Stores

Design & Branding

2

We build brand identities that are unique from the name of the brand till architecture design & fully finished Store, Whether it's a brand refresh, or creating a new identity from scratch, we deliver brands that provide a positive, lasting impression.

Maintenance

3

We always support our Clients with fast respond with least expenses in maintenance whether its Preventive or Corrective, we also give a preventive maintenance for our turnkey projects to ensure satisfaction to the client and the pursuit of quality to our team

ORGANIZATION CHART

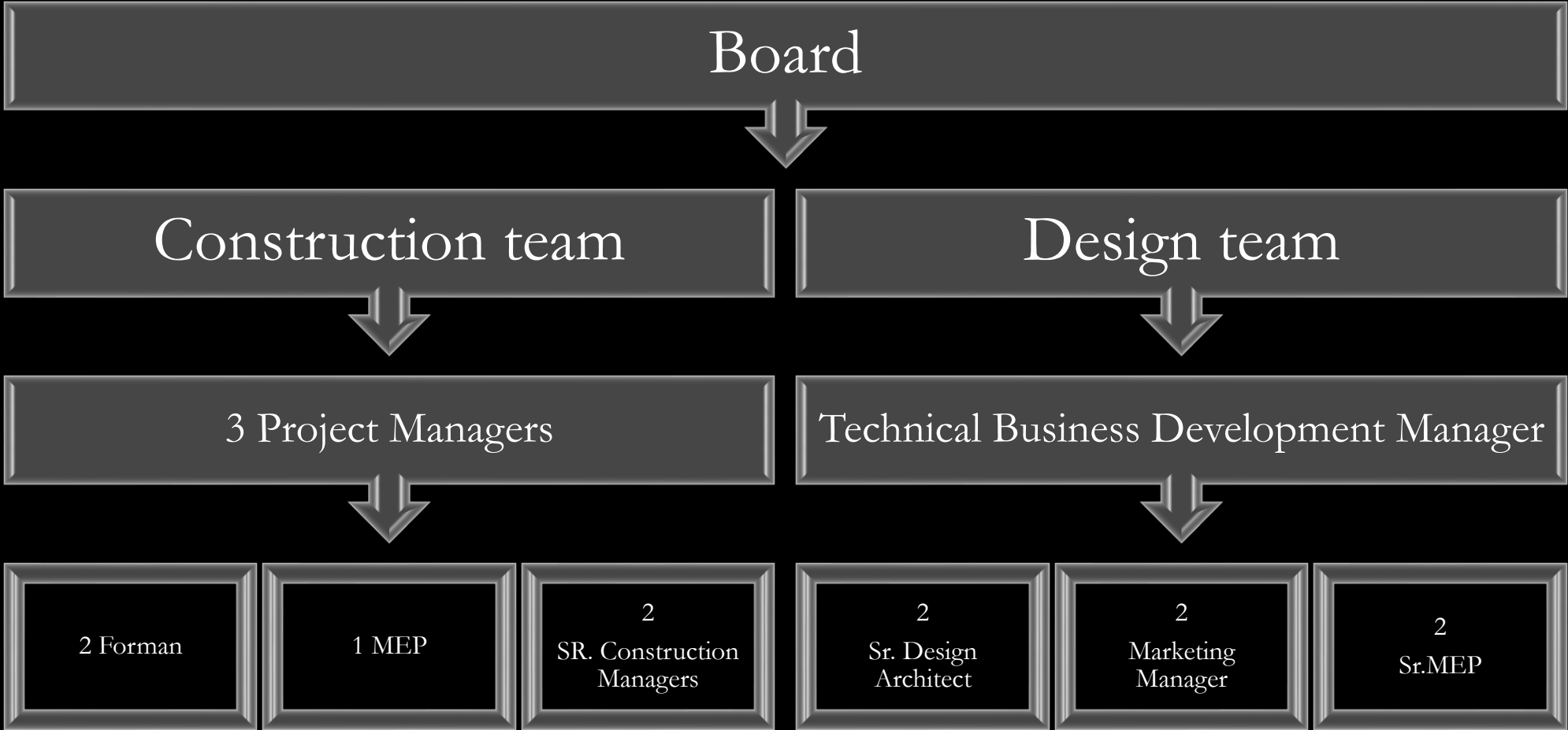

Our Clients



xiaomi





Our Story

In order to achieve the client's quality expectations and present our work flawlessly, start with concept design, which leads to us serving as the main contractor.



Develop a strategy for building long-term relationships with our customers by understanding and solving their pain points.

Provide all services related to construction, from concept design to maintenance.



building long-term relationships with our customers.

leading and overseeing their management team

doing work related to the construction project

Construction Projects

Krispy Kreme

OLA Swan Lake

- Structure, Architecture and Electro Mechanical
- Duration : 60 days
- Area : 15 m2



SEEEN

Design & Contracting
www.seen-eg.com

SEEEN
Design & Contracting

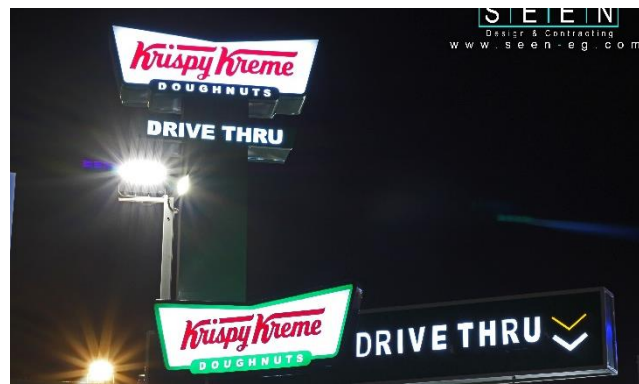
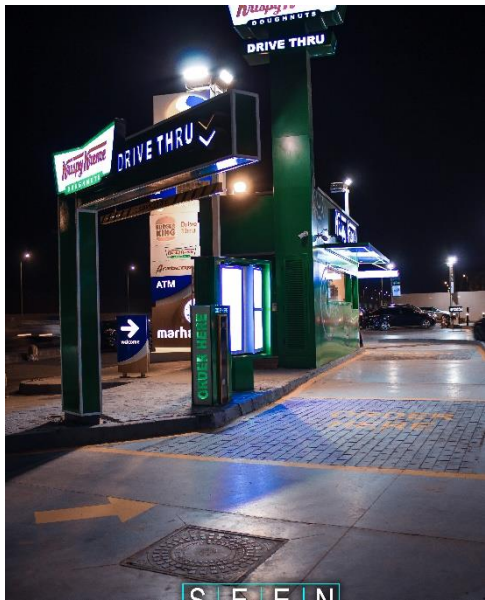

Mazaya

Diblo - North coast

- Architecture Design & consulting
- Duration : 45 days
- Area : 120 m2

Mazaya





BIJOU BRIGITTE

The Alley Mall - Marassi

- Architecture and Elector Mechanical
- Duration : 15 days
- Area : 25m²



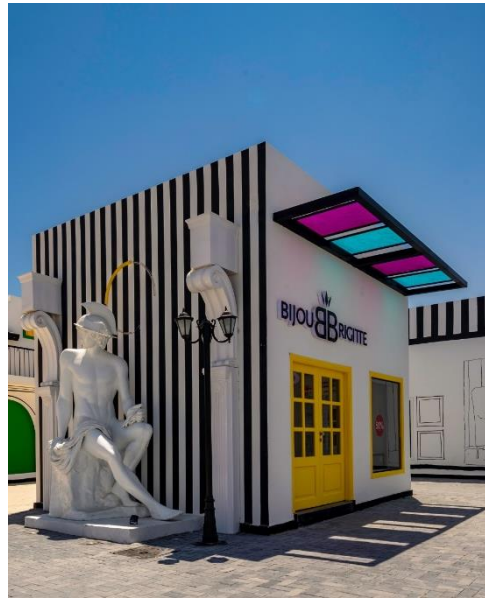

RAMFA

Mall Of Egypt

- Design and construction Architecture and Electro Mechanical - Furniture
- Duration : 40 days
- Area : 130 m2





RAMFA

Almaza City Center

- Design and construction Architecture and Electro Mechanical - Furniture
- Duration : 40 days
- Area : 70 m2





ETAM

The Alley Mall - Marassi

- Architecture and Electro Mechanical
- Duration : 20 days
- Area : 25m²



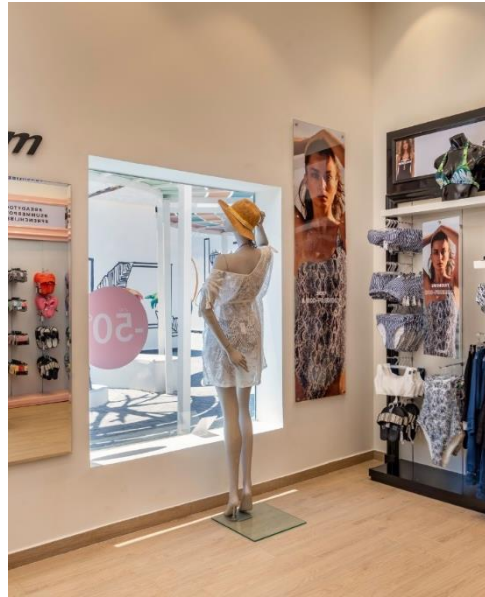

MAZAYA

The Alley Mall - Marassi

- Architecture and Electro Mechanical
- Duration : 20 days
- Area : 100 m2





MAZAYA

Marina Mall- Marassi

- Architecture & Electro Mechanical
- Duration : 20 days
- Area: 100 m2



mazaya



OKAIDI

The Alley Mall - Marassi

- Architecture & Electro Mechanical
- Duration : 20 days
- Area: 100 m2





PARFOIS

The Alley Mall - Marassi

- Architecture and Electro Mechanical
- Duration : 20 days
- Area: 50 m2





SPIN

Chill-Out Madinaty

- Turn key
- Concept Design, Architecture, MEP, Furniture Supply, equipment's supply, ART works
- Duration : 60 days
- Area: 160 m2





Bakier Stationary

Legenda Mall – October City

- Turn key
- Concept Design, Architecture, MEP, Furniture Supply, equipment's supply, ART works
- Duration : 60 days
- Area: 100 m2





XIAOMI

Abdel Aziz street Office Spaces & Service center

- **Turn Key**
- **(Architecture, MEP, Furniture)**
- **Duration (70 Days)**
- **300 SQM**



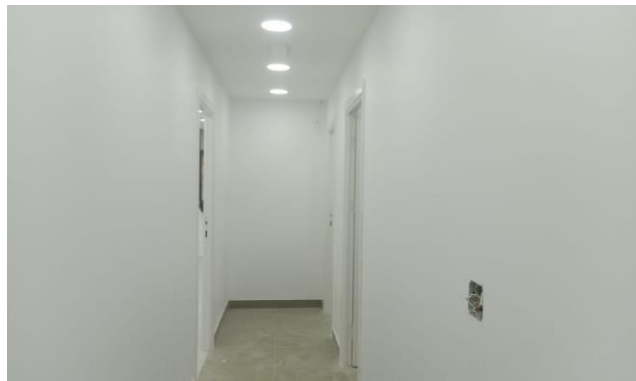
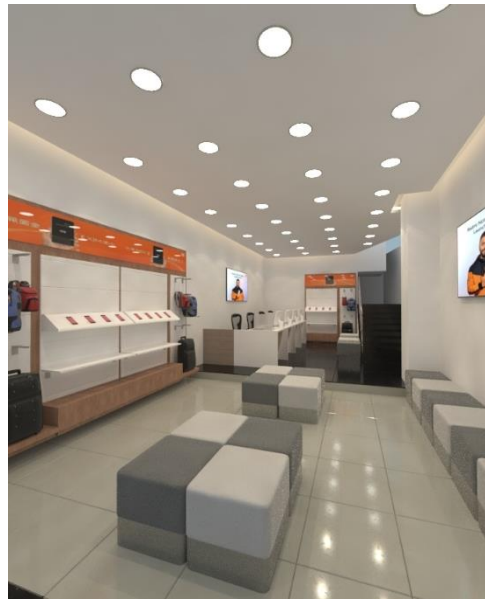
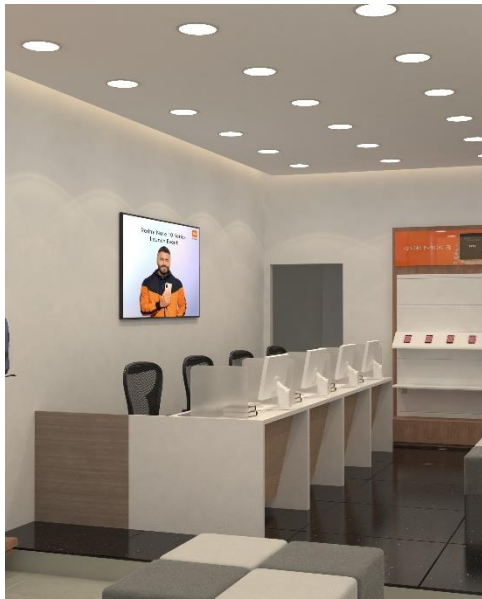
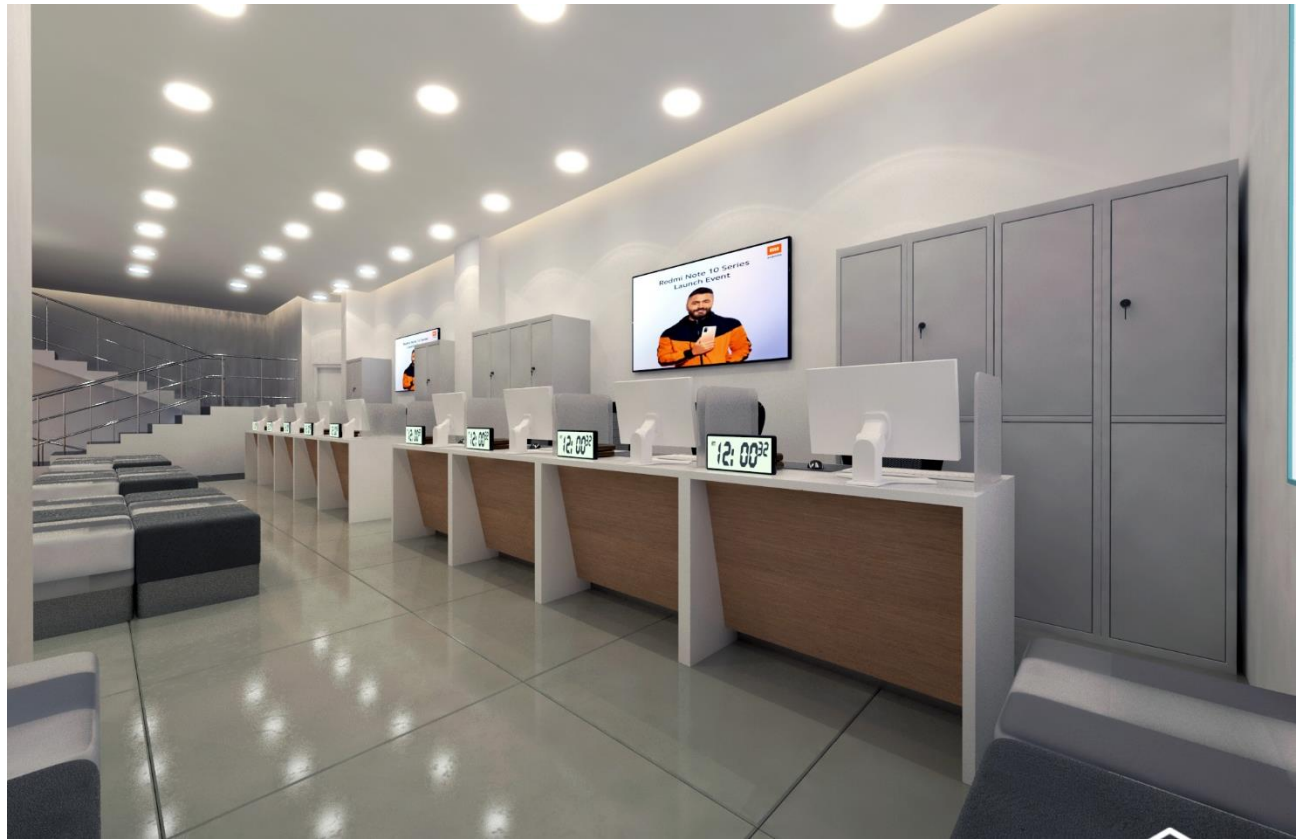
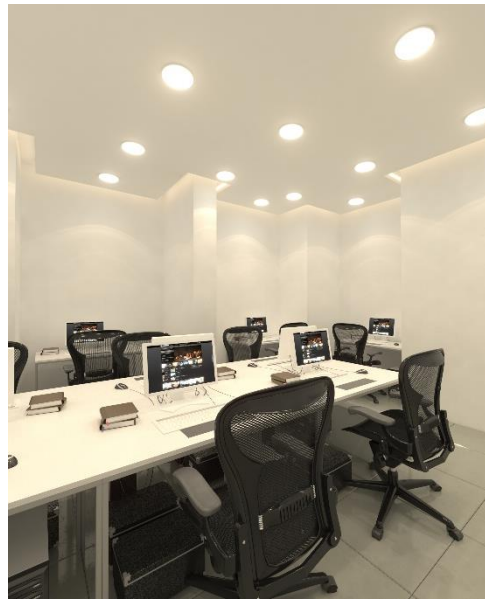

HOUSE OF COCOA

City Stars

- **(Architecture, MEP, Furniture)**
- **Duration (70 Days)**
- **200 SQM**





HOUSE OF COCOA

Point 90

- **(Architecture, MEP, Furniture)**
- **Duration (30 Days)**
- **50 SQM**



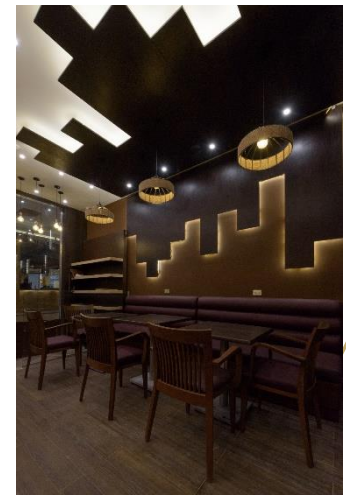
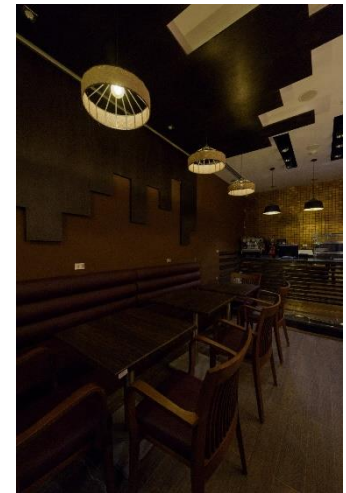

HOUSE OF COCOA

Mall of Egypt

- **(Architecture, MEP, Furniture)**
- **Duration (45 Days)**
- **118 SQM**





Thank You



instagram

<https://www.instagram.com/seen.design.contracting/>



LinkedIn

<https://www.linkedin.com/company/seen-eg/>



Email

i.tamimi@seen-eg.com



Phone

(002)0127-2000-478

S | E | E | N

Design & Contracting