



# ALBEMARLE

NORTH CAROLINA  
*Water. Air. Land. Opportunity.*

Retail - Housing - Office - Mixed Use

City of Albemarle Economic Development

Keith Tunnell, Director  
PO Box 190 | 144 2<sup>nd</sup> St.,  
Phone: 704.984.9419 Cell: 803.487.4531  
Email: ktunnell@albemarlenc.gov  
Web: www.albemarlenc.gov



## Former Albemarle Police Department

203 North Second St. Albemarle, NC 28001 | Latitude/Longitude [35.35250/ -80.19818]

Property Will Be Offered For Sale Through RFP Development Agreement Process

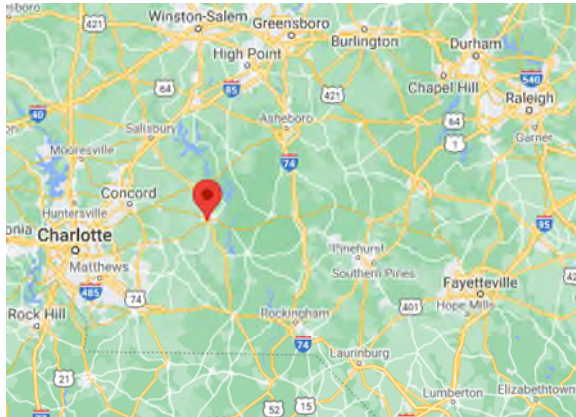
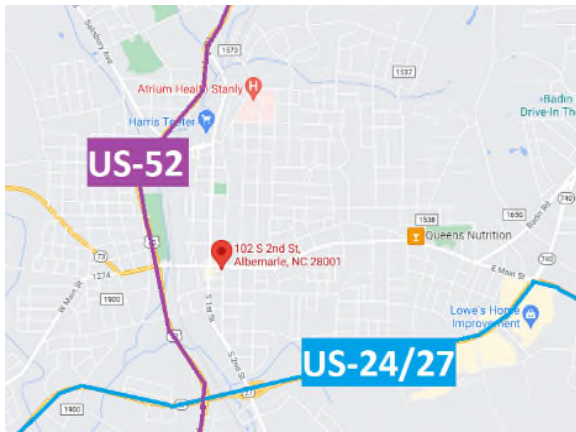

### TRANSPORTATION

Commercial Airport	Charlotte Douglas (51.6 miles, 1 hour)
Local Airport	Stanly County Airport (5.9 miles, 11 minutes)
Interstate	I-485 (4 lanes, 32 miles)
Marine Port	Port of Wilmington (177 miles)
Inland Port	Charlotte Inland Port (50.9 miles)
Notes	Building is a historic structure located in the Downtown Albemarle Historic District. Eligible for historic tax credits and other discretionary incentives

**County:** Stanly

**Zoning:** Commercial

**Status:** Vacant

**Location:** Downtown

**Owner:** City of Albemarle

**Municipality:** City of Albemarle

**Tax Map ID:** 139640 & 28267

**Past Use:** US Post Office/Police HQ

**Appraised Value:** \$345,000 (9/28/21)

**Sale or Lease:** RFP Process Jan. 2022

### PRICING

Pricing	\$350,000
Anticipated Lease Rate	No Lease/RFP

### UTILITIES

Water Provider	City of Albemarle
Line Size: 6 inches	
Capacity:	
Excess Capacity:	
Wastewater Provider	City of Albemarle
Line Size: 8 inches	
Capacity:	
Excess Capacity:	
Natural Gas Provider	Piedmont NG
Location:	
Type:	
Line Size:	
Electric Provider	City of Albemarle
Location: At Site	
Voltage: 120/208v, 3 Phase, 800 amp service	
Dual Feed Available: No	
Distance to Nearest Substation: Approx. 1 mile	
Telecom Provider	Windstream
Type:	Fiber
Solid Waste Provider	Waste Management
Police	City of Albemarle
Nearest Station:	.3 miles/2 minutes
Fire	City of Albemarle
Nearest Station:	1.3 miles/4 minutes
EMS	1.1 miles
Hospital:	Atrium-Stanly Co.
Distance	1.5 miles/5 min.

### DETAILS

Tenancy	Unoccupied
Year Built	1940
Building Condition	Good
Total Building Area	7,808 Sq. Ft. *
Expandable To	Not Expandable
Site Size	.28 Acres
Building Dimensions	TBD
Slab Thickness	TBD
Wall Materials	Brick/Concrete
Available Area	7,808 Sq. Ft. *
Minimum Area	7,808 Sq. Ft. *
Office Area	7,808 Sq. Ft. *
Heated Area	7,808 Sq. Ft. *
Air Conditioned Area	7,808 Sq. Ft. *
Fire Suppression	No
Lighting	Mix
Clear Height Range	8-12 Feet
Drive-In Doors	None
Dock Doors	None
Approx. Auto Space Parking	10
Approx. Trailer Parking Most	None
Recent Use	Albemarle PD HQ
RFP Process = Sale & Development Agreement With City.	The City will accept RFPs through Jan. 31, 2022. Development agreement with developer of choice



CITY OF ALBEMARLE  
**POLICE**  
DEPARTMENT

CITY OF ALBEMARLE  
**POLICE**  
DEPARTMENT

W NORTH ST  
N SECOND ST







**POLICE**  
CITY OF ALBEMARLE

**POLICE**  
CITY OF ALBEMARLE

**POLICE**  
CITY OF ALBEMARLE

# City of Albemarle

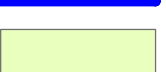
**Legend**

-  Parcelview
-  Alb\_HistDistricts\_National
-  CBD
-  COAdowntownlocalhistdist
-  municipal\_serv\_dist
-  CountyRailRoads
-  CountyRoads

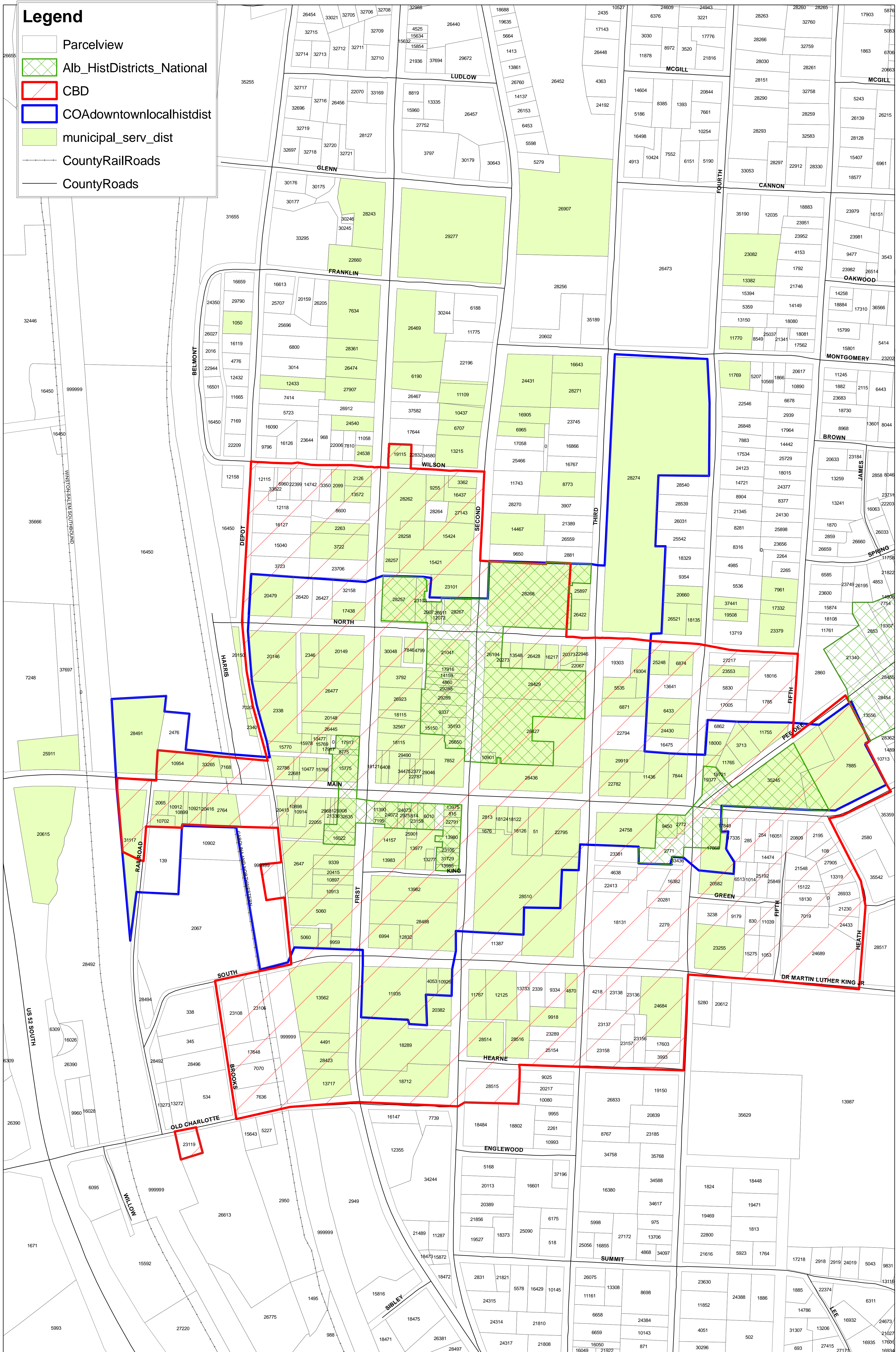

REFERENCE USE ONLY

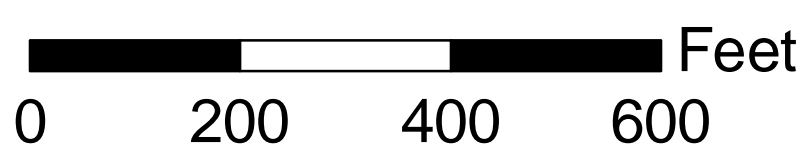

Overview Map

Quick Search

Lat  Lon  [Clear](#)

Tax Record

Equals

PIN

Owner Name

Load Name

Physical Address

Subdivision

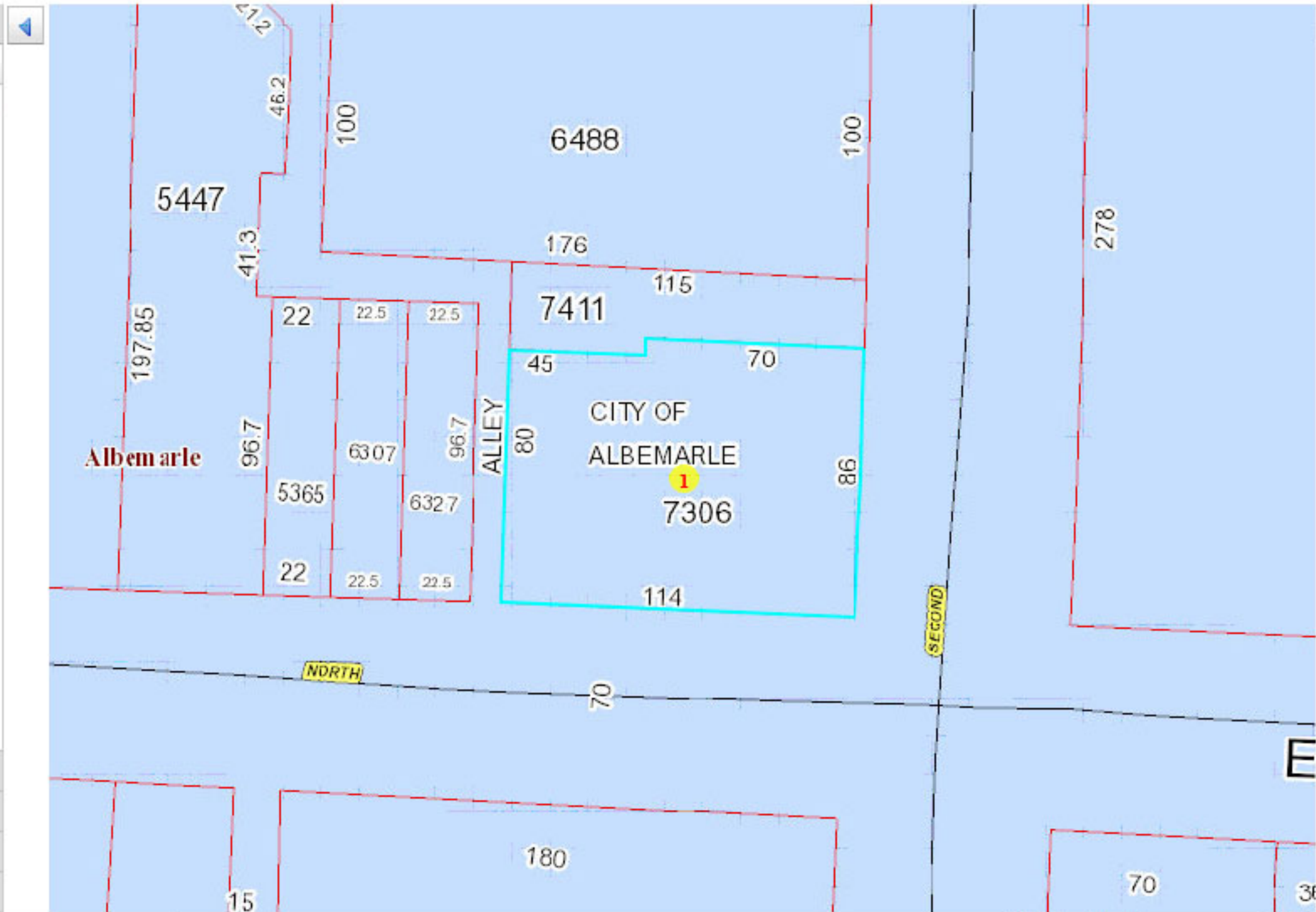

Layers

**Information**

**Parcels** [Property Record Card](#) [Deed](#) [Plat](#)

Tax Record: 139640

PIN: 654801257306

Owner Name: CITY OF ALBEMARLE

Owner Name 2: Null

Mailing Address: 144 N 2ND ST

Mailing Address 2: PO BOX 190

City: ALBEMARLE

State: NC

Zip: 28001

Physical Address: 203 N SECOND ST

[more](#)

Advanced Search

Search Builder

Coordinate Search

Comparable Search

Excel 2000/2003

Display Labels 1-1

Display 50

Results

Property Record Card	Deed	Plat	Tax Record	PIN	Owner Name	Owner Name 2	Mailing Address	Mailing Address 2	City	State	Zip	Physical Address	Deed Acres	Lots	Deed Book	Deed Page	Plat Book	Plat Page	Description1	Year Built	Finished Area	Landuse Record	Date Sold	Sale Amount	Total FMVC
<a href="#">Property Record Card</a>	Deed	Plat	139640	654801257306	CITY OF ALBEMARLE		144 N 2ND ST	PO BOX 190	ALBEMARLE	NC	28001	203 N SECOND ST	0.22	0	1696	1001	27	78	EXEMPT	1940	7808	No	4/2/2020	0	463008

Overview Map

Quick Search

Lat  Lon  [Clear](#)

Tax Record

Equals

PIN

Owner Name

Road Name

Physical Address

203 N SECOND ST

Subdivision

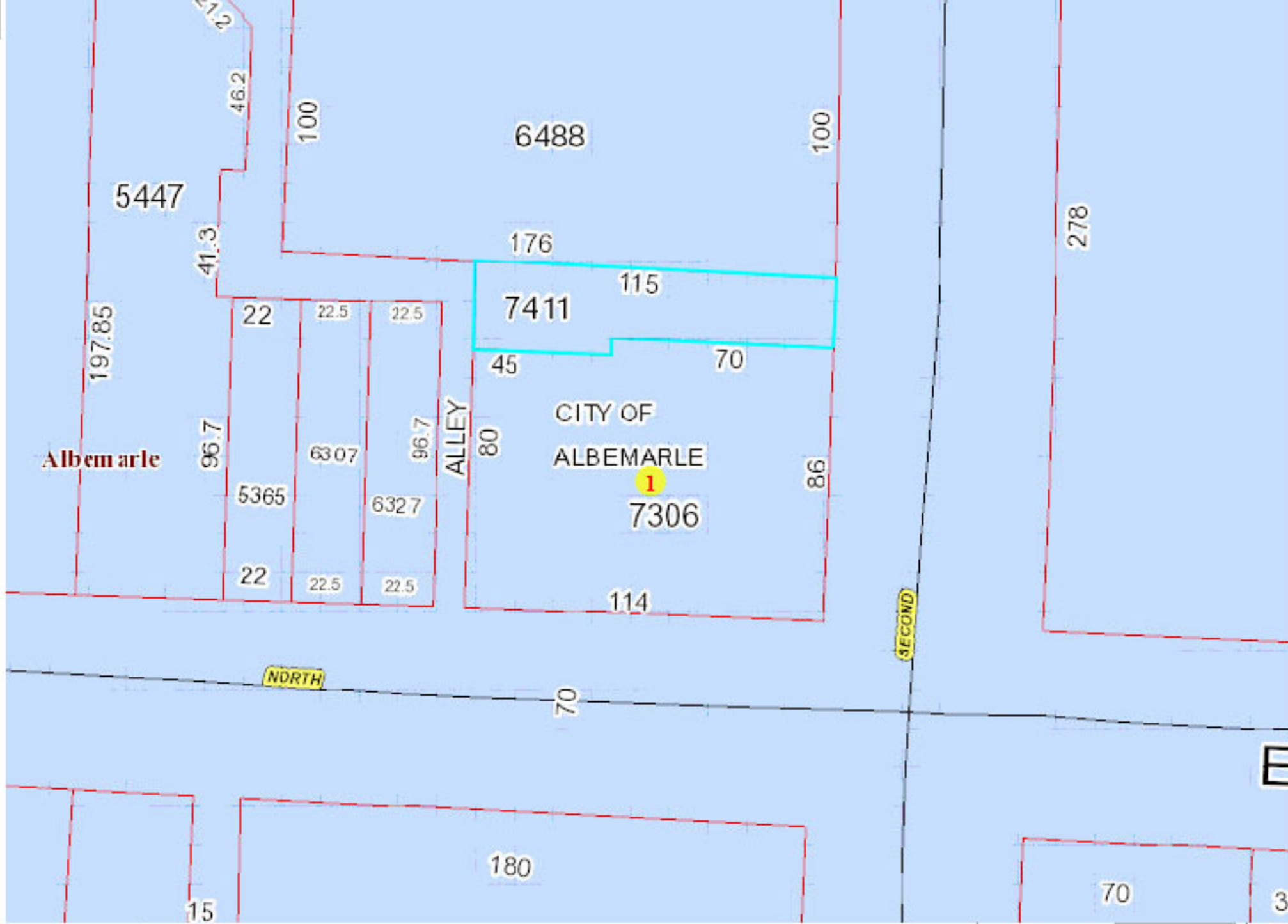

Layers

**Information**

**Parcels** [Property Record Card](#) [Deed](#) [Plat](#)

Tax Record: 28267

PIN: 654801257411

Owner Name: CITY OF ALBEMARLE

Owner Name 2: Null

Mailing Address: 144 N 2ND ST

Mailing Address 2: PO BOX 190

City: ALBEMARLE

State: NC

Zip: 28001

Physical Address: N SECOND ST

[more](#)

- Advanced Search
- Search Builder
- Coordinate Search
- Comparable Search

Excel 2000/2003  Display Labels 1-1  Display 50  Results

Property Record Card	Deed	Plat	Tax Record	PIN	Owner Name	Owner Name 2	Mailing Address	Mailing Address 2	City	State	Zip	Physical Address	Deed Acres	Lots	Deed Book	Deed Page	Plat Book	Plat Page	Description 1	Year Built	Finished Area	Landuse Record	Date Sold	Sale Amount	Total FMVC
<a href="#">Property Record Card</a>	Deed	Plat	139640	654801257306	CITY OF ALBEMARLE		144 N 2ND ST	PO BOX 190	ALBEMARLE	NC	28001	203 N SECOND ST	0.22	0	1696	1001	27	78	EXEMPT	1940	7808	No	4/2/2020	0	463008



+OWNERSHIP 10043  
 CITY OF ALBEMARLE  
 144 N 2ND ST  
 ALBEMARLE NC 28001  
 DEED: 1696 998

2021 5/20/2021

PROPERTY DESCRIPTION  
 VAC N 2ND ST  
 N SECOND ST

TAX SUBDIVISIONS  
 ALBEMARLE TWP  
 MUNICIPAL SER (ALBEMARLE)

MAP NUMBER  
 654801257411  
 RECORD NUMBER: 28267  
 ROUTE 690  
 LISTER: LLOWDER 2102021  
 REVIEW: RK 6112018  
 CARD NO  
 1

TOPO LEVEL	STREET PAVED	UTILITY ELECTRIC WATER SEWER	ZONING	ACRES	NBHD
			CBD	.060	5007
NOTES:01 PARKING LOT					
#	LAND CLASS	SIZE	* RATE	*SIZ%*DPT%*ADJ%	=LND-VALUE
1	27BCOMMERCIAL 6	.06AC	85000	2.16 1.00 1.00	11016
LAND VALUE:					11016
#	OTHER FEAT	SIZE	BASERATE*	SIZ%= ADJRATE*	UNITS *OGR%-COND%=OFB-VALU
1	40CCONC PAV	2614*	1 3.60	.95 3.420	2614 1.00 .20 7152
OTHER VALUE:					7152
FNDATION	XTRFNISH	HEAT&AIR	ROOFMTRL	SIZE/OTY	DPRT:
				STHT WALL BDRM	

EXEMPT DIMENSIONS: AYB EYB

#	STRUCTURE	SKTCH-SF*	STHT	BASERATE	*SIZE%	*WLHT%=	ADJRATE*	AREA*	%CMP=	COST	OG%	OG RCN	-DEPR%-CND%=	FMV
---	-----------	-----------	------	----------	--------	---------	----------	-------	-------	------	-----	--------	--------------	-----

VALUATION	VALUE	PREV-VAL.	P-N%	SALE	S-N%	TOTAL VALUE
LAND	11016	47196	23%	DEED		183600LV/AC
OTHERFEAT	7152			04022020		
STRUCTURE		249691		1696 -998		TV/HSF SP/HSF
TOTAL	18168	296887	6%		0000%	APPRAISED-VALUE: 18168



*Kaylan Poland*

REAL ESTATE EXCISE TAX: \$0.00

TAX RECORD NO. Prt: 28267

✓ Return to: City of Albemarle  
P.O. Box 190  
Albemarle, NC 28002

Prepared by: David A. Beaver  
Attorney at Law  
Albemarle NC 28002

Stamps: N/A

3/26

This is ( ) or  
is not (  )  
Grantor's Primary  
Residence

This instrument was prepared by David A. Beaver, a licensed North Carolina attorney. Delinquent taxes, if any, to be paid by the closing attorney to the county tax collector upon disbursement of closing proceeds.

**NO TITLE EXAMINATION OR OPINION HAS BEEN REQUESTED OR IS BEING RENDERED**

Brief description for the Index: Vacant Lot – W. side – N. 2<sup>nd</sup> St, Albemarle, NC 28001

## NORTH CAROLINA NON-WARRANTY DEED

THIS DEED made this 28<sup>th</sup> day of January 28, 2020, by and between:

GRANTOR	GRANTEE
DAVID A. BEAVER ("Straw Man") and spouse, REBECCA M. BEAVER  P.O. Box 1338 Albemarle, NC 28002	CITY OF ALBEMARLE A Municipal Corporation Located in Stanly County, North Carolina  P.O. Box 190 Albemarle, NC 28002

The designation Grantor and Grantee as used herein shall include said parties, their heirs, successors, and assigns, and shall include singular, plural, masculine, feminine or neuter as required by context.

WITNESSETH, that the Grantor, for a valuable consideration paid by the Grantee, the receipt of which, hereby acknowledged, has and by these presents does grant, bargain, sell and convey unto the Grantee in fee simple, all that certain lot or parcel of land situated in Township, Stanly County, North Carolina, and more particularly described as follows:

**SEE EXHIBIT A OR LEGAL DESCRIPTION ATTACHED HERETO AND  
INCORPORATED HEREIN, AS WELL AS ANY AND ALL OTHER  
EXHIBITS, ADDENDUMS, OR ATTACHMENTS HERETO,  
REFERENCE TO ALL OF WHICH BEING HEREBY MADE.**



The property hereinabove described was acquired by Grantor by instrument recorded in Book 229, Page 473.

A map showing the above-described property is recorded in Plat Book , Page .

TO HAVE AND TO HOLD the aforesaid lot or parcel of land and all privileges and appurtenances thereto belonging to the Grantee in fee simple.

The Grantor makes no warranty, express or implied, as to title to the property hereinabove described.

IN WITNESS WHEREOF, the Grantor has hereunto set his hand and seal, or if corporate, has caused this instrument to be signed in its corporate name by its duly authorized officers and its seal to be hereunto affixed by authority of its Board of Directors, the day and year first above written.

David A. Beaver (SEAL)
David A. Beaver
(Straw Man)
Rebecca M. Beaver (SEAL)
Rebecca M. Beaver
(Waiving Marital Property Rights)

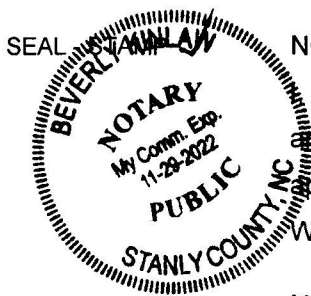

NORTH CAROLINA, Stanly County,
I, a Notary Public of the County and State aforesaid, certify that David A. Beaver ("Straw Man") and spouse, Rebecca M. Beaver (Waiving Marital Property Rights), Grantor(s), personally appeared before me this day and acknowledged the execution of the foregoing instrument. Witness my hand and official stamp or seal, this 28th day of January, 2020.

My commission expires: 11-29-2022 Beverly Kurland Notary Public

SEAL - STAMP

NORTH CAROLINA, Stanly County,
I, a Notary Public of the County and State aforesaid, certify that \_\_\_\_\_, personally came before me this day and acknowledged that \_\_\_ he is \_\_\_\_\_ Secretary of \_\_\_\_\_, a North Carolina corporation, and that by authority duly given and as the act of the corporation, the foregoing instrument was signed in its name by its \_\_\_\_\_ President, sealed with its corporate seal and attested by \_\_\_\_\_ as its \_\_\_\_\_ Secretary. Witness my hand and official stamp or seal, this \_\_\_\_\_ day of \_\_\_\_\_, 2018.

My commission expires: 09-14-22 \_\_\_\_\_ Notary Public

The foregoing Certificate(s) of \_\_\_\_\_

is/are certified to be correct. This instrument and this certificate are duly registered at the date and time and in the Book and Page shown on the first page hereof.

SUZANNE W. LOWDER, REGISTER OF DEEDS FOR STANLY COUNTY

By \_\_\_\_\_ Deputy/Assistant - Register of Deeds

## EXHIBIT A

Lying west of and adjacent to North Second Street in the City of Albemarle, North Albemarle Township, Stanly County, North Carolina; and,

Being all of that 2, 830 square feet of land (more or less), as depicted on survey entitled "Minor Subdivision for City of Albemarle", dated January 20, 2020, by Dent H. Turner, Jr., P.L.S., and recorded in Plat Book 27, page 78, Office of the Register of Deeds for Stanly County, North Carolina, reference to which being hereby made.

*Kaylan Poland*  
REAL ESTATE EXCISE TAX: \$0.00



3/20

TAX RECORD NO. Prt: 28267

✓ Return to: City of Albemarle  
P.O. Box 190  
Albemarle, NC 28002

This is ( ) or  
is not (✓)  
Grantor's Primary  
Residence

Prepared by: David A. Beaver  
Attorney at Law  
Albemarle NC 28002

Stamps: N/A

This instrument was prepared by David A. Beaver, a licensed North Carolina attorney. Delinquent taxes, if any, to be paid by the closing attorney to the county tax collector upon disbursement of closing proceeds.

**NO TITLE EXAMINATION OR OPINION HAS BEEN REQUESTED OR IS BEING RENDERED**

Brief description for the Index: Old Police Headquarter Bldg – Corner of N. 2<sup>nd</sup> St. and W. North St., Albemarle, NC 28001

## NORTH CAROLINA NON-WARRANTY DEED

THIS DEED made this 28<sup>th</sup> day of January 28, 2020, by and between:

GRANTOR	GRANTEE
DAVID A. BEAVER ("Straw Man") and spouse, REBECCA M. BEAVER  P.O. Box 1338 Albemarle, NC 28002	CITY OF ALBEMARLE A Municipal Corporation Located in Stanly County, North Carolina  P.O. Box 190 Albemarle, NC 28002

The designation Grantor and Grantee as used herein shall include said parties, their heirs, successors, and assigns, and shall include singular, plural, masculine, feminine or neuter as required by context.

WITNESSETH, that the Grantor, for a valuable consideration paid by the Grantee, the receipt of which, hereby acknowledged, has and by these presents does grant, bargain, sell and convey unto the Grantee in fee simple, all that certain lot or parcel of land situated in Township, Stanly County, North Carolina, and more particularly described as follows:

**SEE EXHIBIT A OR LEGAL DESCRIPTION ATTACHED HERETO AND  
INCORPORATED HEREIN, AS WELL AS ANY AND ALL OTHER  
EXHIBITS, ADDENDUMS, OR ATTACHMENTS HERETO,  
REFERENCE TO ALL OF WHICH BEING HEREBY MADE.**

The property hereinabove described was acquired by Grantor by instrument recorded in Book 229, Page 473.

A map showing the above-described property is recorded in Plat Book , Page .

TO HAVE AND TO HOLD the aforesaid lot or parcel of land and all privileges and appurtenances thereto belonging to the Grantee in fee simple.

The Grantor makes no warranty, express or implied, as to title to the property hereinabove described.

IN WITNESS WHEREOF, the Grantor has hereunto set his hand and seal, or if corporate, has caused this instrument to be signed in its corporate name by its duly authorized officers and its seal to be hereunto affixed by authority of its Board of Directors, the day and year first above written.

*David A. Beaver* (SEAL)  
David A. Beaver  
(Straw Man)  
*Rebecca M. Beaver* (SEAL)  
Rebecca M. Beaver  
(Waiving Marital Property Rights)

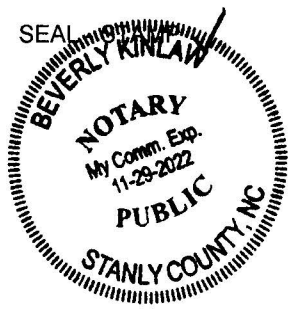

NORTH CAROLINA, Stanly County,  
I, a Notary Public of the County and State aforesaid, certify that David A. Beaver ("Straw Man") and spouse, Rebecca M. Beaver (Waiving Marital Property Rights), Grantor(s), personally appeared before me this day and acknowledged the execution of the foregoing instrument. Witness my hand and official stamp or seal, this 26<sup>th</sup> day of January, 2020.

My commission expires: 11-29-2022 ✓ *Beverly Kinlaw* 13 March Notary Public

SEAL - STAMP

NORTH CAROLINA, Stanly County,  
I, a Notary Public of the County and State aforesaid, certify that \_\_\_\_\_, personally came before me this day and acknowledged that \_\_\_ he is \_\_\_\_\_ Secretary of \_\_\_\_\_, a North Carolina corporation, and that by authority duly given and as the act of the corporation, the foregoing instrument was signed in its name by its \_\_\_\_\_ President, sealed with its corporate seal and attested by \_\_\_\_\_ as its \_\_\_\_\_ Secretary.

Witness my hand and official stamp or seal, this \_\_\_\_\_ day of \_\_\_\_\_, 2018.

My commission expires: 09-14-22 \_\_\_\_\_ Notary Public

The foregoing Certificate(s) of \_\_\_\_\_

is/are certified to be correct. This instrument and this certificate are duly registered at the date and time and in the Book and Page shown on the first page hereof.

SUZANNE W. LOWDER, REGISTER OF DEEDS FOR STANLY COUNTY

By \_\_\_\_\_ Deputy/Assistant – Register of Deeds

## EXHIBIT A

Lying west of and adjacent to North Second Street and north of and adjacent to West North Street in the City of Albemarle, North Albemarle Township, Stanly County, North Carolina; and,

Being all of that 9, 582 square feet of land (more or less), together with improvements thereon and fixtures thereto, as depicted on survey entitled "Minor Subdivision for City of Albemarle", dated January 20, 2020, by Dent H. Turner, Jr., P.L.S., and recorded in Plat Book 27, page 78, Office of the Register of Deeds for Stanly County, North Carolina, reference to which being hereby made.



FRED H. BECK AND ASSOCIATES, LLC  
*Real Estate Appraisers  
& Consultants*

**APPRAISAL REPORT**

203 N Second Street  
Albemarle, Stanly County, North Carolina 28001

**PREPARED FOR**

City of Albemarle  
Attn: Keith Tunnell | Economic Development Director  
PO Box 190  
Albemarle, NC 28002-0190

**DATE OF REPORT**

October 7, 2021

**EFFECTIVE DATE OF APPRAISAL**

September 28, 2021

**APPRAISED BY**

FRED H. BECK & ASSOCIATES, LLC  
Fred H. Beck, Jr., MAI, CCIM  
Mark A. Morgan  
Michael T. Slattery



FRED H. BECK AND ASSOCIATES, LLC  
Real Estate Appraisers  
& Consultants

October 7, 2021

City of Albemarle  
Attn: Keith Tunnell | Economic Development Director  
PO Box 190  
Albemarle, NC 28002-0190

**REFERENCE:** 203 N Second Street  
Albemarle, Stanly County, North Carolina 28001

Dear Mr. Tunnell:

As requested, we have inspected the above-mentioned property for the purpose of providing an opinion of market value. The property consists of a vacant former police headquarters containing 7,968 square feet (3,984 SF ground floor and 3,984 SF finished basement). It was constructed in 1940 and is situated on a 0.285-acre parcel of land zoned CBD, Central Business District. Marketing time is 12 months or less. This appraisal employs no extraordinary assumptions or limiting conditions. Based on our inspection and analysis of the information obtained, it is our opinion that the market value of the **Fee Simple Interest** subject property is shown as follows:

MARKET VALUE CONCLUSION			
Appraisal Premise	Interest Appraised	Date of Value	Value Conclusion
"As Is" Market Value	Fee Simple	September 28, 2021	\$ 345,000

This value conclusion is supported by the data and reasoning set forth in the attached appraisal report. Your attention is invited to the Assumptions and Limiting Conditions attached and made a part of this report. We certify that we have no present or contemplated future interest in the property appraised and that our fee for this assignment is in no way contingent upon the value opinion supplied.

This report complies with the *Uniform Standards of Professional Appraisal Practice (USPAP)* including the ethics and competency provisions, as promulgated by the Appraisal Standards Board of The Appraisal Foundation.

The undersigned hereby acknowledges considerable input, investigation, and analysis by Mark A. Morgan and Michael T. Slattery, who both contributed to the information set forth in the attached narrative. Thank you for the opportunity to be of service and please let us know if you have any questions.

Respectfully Submitted,  
FRED H. BECK & ASSOCIATES, LLC



Fred H. Beck, Jr., MAI, CCIM  
State-Certified Gen. R.E. Appraiser  
N.C. Certificate No. A1329



Mark A. Morgan  
State-Certified Gen. R.E. Appraiser  
N.C. Certificate No. A4554  
(Review Appraiser)



Michael T. Slattery  
State-Certified Gen. R.E. Appraiser  
N.C. Certificate No. A8532

## CERTIFICATE OF THE APPRAISER / MAI

I, **Fred H. Beck, Jr., MAI, CCIM**, certify that, to the best of my knowledge and belief:

1. The statements of facts contained in this report are true and correct.
2. The reported analyses, opinions, and conclusions are limited only by the reported Assumptions and Limiting Condition, and are my personal, impartial, and unbiased professional analyses, opinions, and conclusions.
3. I have no present or prospective interest in the property that is the subject of this report and no personal interest with respect to the parties involved.
4. I have no bias with respect to this property that is the subject of this report or to the parties involved with this assignment.
5. My engagement in this assignment was not contingent upon developing or reporting predetermined results.
6. My compensation for completing this assignment is not contingent upon the development or reporting of a predetermined value or direction in value that favors the cause of the client, the amount of the value opinion, the attainment of a stipulated result, or the occurrence of a subsequent event directly related to the intended use of this appraisal.
7. My analyses, opinions, and conclusions were developed, and this report has been prepared, in conformity with the *Uniform Standards of Professional Appraisal Practice (USPAP)*, and with the requirements of the State of North Carolina for State Certified Appraisers. The reported analyses, opinions, and conclusions were developed, and this report has been prepared, in conformity with the Code of Professional Ethics and Standards of Professional Appraisal Practice of the Appraisal Institute.
8. The use of this report is subject to the requirement of the Appraisal Institute relating to review by its duly authorized representatives.
9. I have not made personal inspection of the property that is the subject of this report.
10. No one provided significant real property appraisal assistance to the person signing this certification, other than **Mark A. Morgan** and **Michael T. Slattery**.
11. As of the date of this report, **Fred H. Beck, Jr., MAI, CCIM** has completed the continuing education program for Designated Members of the Appraisal Institute.
12. I have not performed services, as an appraiser or in any other capacity, regarding the property that is the subject of this report within the three-year period immediately preceding acceptance of this assignment.



10/7/2021

---

**FRED H. BECK, JR., MAI, CCIM**

DATE

State-Certified General Real Estate Appraiser  
N.C. Certificate No. A1329



## CERTIFICATE OF THE APPRAISER

I, **Mark A. Morgan**, certify that, to the best of my knowledge and belief:

1. The statements of facts contained in this report are true and correct.
2. The reported analyses, opinions, and conclusions are limited only by the reported Assumptions and Limiting Condition, and are my personal, impartial, and unbiased professional analyses, opinions, and conclusions.
3. I have no present or prospective interest in the property that is the subject of this report and no personal interest with respect to the parties involved.
4. I have no bias with respect to this property that is the subject of this report or to the parties involved with this assignment.
5. My engagement in this assignment was not contingent upon developing or reporting predetermined results.
6. My compensation for completing this assignment is not contingent upon the development or reporting of a predetermined value or direction in value that favors the cause of the client, the amount of the value opinion, the attainment of a stipulated result, or the occurrence of a subsequent event directly related to the intended use of this appraisal.
7. My analyses, opinions, and conclusions were developed, and this report has been prepared, in conformity with the *Uniform Standards of Professional Appraisal Practice* (USPAP), and with the requirements of the State of North Carolina for State Certified Appraisers. The reported analyses, opinions, and conclusions were developed, and this report has been prepared, in conformity with the Code of Professional Ethics and Standards of Professional Appraisal Practice of the Appraisal Institute.
8. The use of this report is subject to the requirement of the Appraisal Institute relating to review by its duly authorized representatives.
9. I have not made personal inspection of the property that is the subject of this report.
10. No one provided significant real property appraisal assistance to the person signing this certification, other than **Fred H. Beck, Jr., MAI, CCIM** and **Michael T. Slattery**.
11. I have not performed services, as an appraiser or in any other capacity, regarding the property that is the subject of this report within the three-year period immediately preceding acceptance of this assignment.

10/7/2021

---

**MARK A. MORGAN**

**DATE**

State-Certified General Real Estate Appraiser  
N.C. Certificate No. A4554  
(Review Appraiser)

## CERTIFICATE OF THE APPRAISER

I, **Michael T. Slattery**, certify that, to the best of my knowledge and belief:

1. The statements of facts contained in this report are true and correct.
2. The reported analyses, opinions, and conclusions are limited only by the reported Assumptions and Limiting Condition, and are my personal, impartial, and unbiased professional analyses, opinions, and conclusions.
3. I have no present or prospective interest in the property that is the subject of this report and no personal interest with respect to the parties involved.
4. I have no bias with respect to this property that is the subject of this report or to the parties involved with this assignment.
5. My engagement in this assignment was not contingent upon developing or reporting predetermined results.
6. My compensation for completing this assignment is not contingent upon the development or reporting of a predetermined value or direction in value that favors the cause of the client, the amount of the value opinion, the attainment of a stipulated result, or the occurrence of a subsequent event directly related to the intended use of this appraisal.
7. My analyses, opinions, and conclusions were developed, and this report has been prepared, in conformity with the *Uniform Standards of Professional Appraisal Practice* (USPAP), and with the requirements of the State of North Carolina for State Certified Appraisers. The reported analyses, opinions, and conclusions were developed, and this report has been prepared, in conformity with the Code of Professional Ethics and Standards of Professional Appraisal Practice of the Appraisal Institute.
8. The use of this report is subject to the requirement of the Appraisal Institute relating to review by its duly authorized representatives.
9. I have made personal inspection of the property that is the subject of this report.
10. No one provided significant real property appraisal assistance to the person signing this certification, other than **Fred H. Beck, Jr., MAI, CCIM** and **Mark A. Morgan**.
11. I have not performed services, as an appraiser or in any other capacity, regarding the property that is the subject of this report within the three-year period immediately preceding acceptance of this assignment.



10/7/2021

---

**MICHAEL T. SLATTERY**

**DATE**

State-Certified General Real Estate Appraiser

N.C. Certificate No. A8532

**SUMMARY OF IMPORTANT FACTS AND CONCLUSIONS**  
**203 N Second Street**  
**Albemarle, Stanly County, North Carolina 28001**

Property Location	203 N Second Street, Albemarle, Stanly County, North Carolina 28001
Property Owner	CITY OF ALBEMARLE
Date of Report	October 7, 2021
Date of Inspection	September 28, 2021
Effective Date of Appraisal	September 28, 2021
Property Rights Appraised	Fee Simple Interest
Zoning	CBD, Central Business District – Legal, conforming use
Tax Map Reference	6548-0125-7306 & 6548-0125-7411
Land Area	0.285-Acre
Flood Zone Map	Zone X (outside the flood plain), FIRM Map Panel #3710654800J dated September 3, 2008
Legal Description	Deed Book 1696 Page 998 and Book 1696 Page 1001
Improvements	The subject property consists of a former police headquarters containing 7,968 square feet (3,984 SF on the ground floor and 3,984 SF finished basement). It was built in 1940 and is currently vacant. The effective age is estimated at 25 years.
Present Use	Vacant former police headquarters
Highest and Best Use If Vacant As Is	Commercial Office Building
Marketing and Exposure Time	12 Months or less
Appraisal Procedures	Income Approach Sales Comparison Approach

<b>MARKET VALUE CONCLUSIONS</b>			
<b>Appraisal Premise</b>	<b>Interest Appraised</b>	<b>Date of Value</b>	<b>Value Conclusion</b>
Income Approach	Fee Simple	September 28, 2021	\$ 335,000
Sales Comparison Approach	Fee Simple	September 28, 2021	\$ 345,000

<b>MARKET VALUE CONCLUSION</b>			
<b>Appraisal Premise</b>	<b>Interest Appraised</b>	<b>Date of Value</b>	<b>Value Conclusion</b>
"As Is" Market Value	Fee Simple	September 28, 2021	\$ 345,000

## TABLE OF CONTENTS

	<u>Page Number</u>
INTRODUCTION .....	1
PROPERTY IDENTIFICATION .....	1
PROPERTY OWNERSHIP AND PROPERTY HISTORY .....	2
DATE OF REPORT .....	2
DATE OF INSPECTION .....	2
VALUES REPORTED .....	3
EFFECTIVE DATE OF VALUE.....	3
INTENDED USE/USER OF REPORT .....	3
DEFINITION OF "MARKET VALUE" .....	4
PROPERTY RIGHTS APPRAISED .....	4
TYPE OF REPORT.....	5
SPECIAL APPRAISAL INSTRUCTIONS.....	5
APPRAISER COMPETENCY .....	5
SCOPE OF WORK .....	6
EXTRAORDINARY ASSUMPTIONS.....	7
HYPOTHETICAL CONDITIONS.....	7
JURISDICTIONAL EXCEPTIONS.....	7
SUPPLEMENTAL STANDARDS.....	7
AREA PROFILE .....	8
NEIGHBORHOOD ANALYSIS .....	12
SITE DESCRIPTION.....	14
IMPROVEMENT SUMMARY .....	19
TAX AND ASSESSMENT DATA .....	28
ZONING SUMMARY .....	29
MARKETING TIME AND EXPOSURE TIME .....	31
COVID-19 PANDEMIC DISCUSSION.....	32
HIGHEST AND BEST USE .....	33
METHOD OF VALUATION.....	36
APPRAISAL PROCEDURES.....	36
INCOME APPROACH TO VALUE .....	37
SALES COMPARISON APPROACH.....	51
RECONCILIATION AND SUMMARY OF VALUES .....	60
ADDENDA.....	61

## INTRODUCTION

### *PROPERTY IDENTIFICATION*

The subject property consists of a former police headquarters and is currently vacant. It is located at 203 N Second Street, in Albemarle, Stanly County, North Carolina. Information on the subject property is summarized below.

PROPERTY IDENTIFICATION	
Location	203 N Second St.
City	Albemarle
County	Stanly
State	North Carolina 28001
Parcel ID	6548-0125-7306 & 6548-0125-7411
Legal Description	Deed - Book / Page 1696/998 and 1696/1001
Land Area	0.285-Acre
Zoning	CBD, Central Business District
Property Type	Former Police Headquarters
Improvement Size	7,968 Total SF
	3,984 SF First Floor plus 3,984 SF Finished Basement

A copy of the aerial tax map for the subject property is shown below.



***PROPERTY OWNERSHIP AND PROPERTY HISTORY***

The subject property consists of two parcels of land totaling 0.285-acre and are improved with a former one-story plus finished basement police headquarters containing 7,968 total square feet owned by CITY OF ALBEMARLE. The property was acquired from DAVID A. BEAVER (“Straw Man”) and spouse, REBECCA M. BEAVER on January 28, 2020, for a sum of \$0. This is a non-arm’s length transaction and is recorded in Deed Book 1696 Page 869 and Deed Book 1696 Page 1001. As per information provided by the development coordination specialist, the two deeds were filed in quick succession to incorporate a new legal description of the property which was a minor subdivision of the parent parcel into two smaller tracts. One tract has the primary building on it and the smaller tract is “vacant” but has/had an underground storage tank on it which was likely the primary reason for separating the two tracts at the time.

The improvement was originally constructed as the City of Albemarle Police Headquarters. It has been vacant for several months and is going to be listed for sale. Reportedly, there have been several parties interested in purchasing the property but nothing has transpired yet. We are unaware of any other sales transactions over the previous three years.

***DATE OF REPORT***

The date of this report is October 7, 2021.

***DATE OF INSPECTION***

The subject was physically inspected on September 28, 2021.

### ***VALUES REPORTED***

Values are typically reported on the basis of one or more of the following situations.

Market Value “As Is” on the Appraisal Date: Market Value “As Is” on the appraisal date is an opinion of the market value of a property in the condition observed upon inspection and as it physically and legally exists without hypothetical conditions, assumptions, or qualifications as of the date the appraisal is prepared.

Prospective Value Upon Completion of Construction: Prospective value “upon completion” of construction is the prospective future value of a property on the date that construction, conversion, or rehabilitation is completed, based upon market conditions forecast to exist as of that completion date. The opinion of value at this stage of value should be stated in current dollars as of a current date.

Prospective Value Upon Reaching Stabilized Occupancy: Prospective value “upon reaching stabilized occupancy” is the prospective future value of a property when all improvements have been physically constructed and the property has been leased to its optimum level of long-term occupancy at the market rent level. The opinion of value at this stage of value should be stated in current dollars as of a current date.

Retrospective Market Value: A retrospective value is an opinion of value that is provided as of a specific historic date, utilizing data and market perceptions as of that historic date.

For this appraisal, we have developed an “As Is” market value opinion of the subject.

### ***EFFECTIVE DATE OF VALUE***

The effective date of the value is September 28, 2021.

### ***INTENDED USE/USER OF REPORT***

The intended user of this report is **CITY OF ALBEMARLE**. The intended use is for internal planning.

***DEFINITION OF "MARKET VALUE"***

This appraisal was developed to provide an opinion of "market value" of the subject. The following definition of market value is approved by the Office of the Comptroller of the Currency of the United States of America and by the Office of Thrift Supervision in compliance with Title XI of the Financial Institutions Reform Recovery and Enforcement Act (FIRREA). For the purposes of this analysis, market value is defined as follows:

"The most probable price which a property should bring in a competitive and open market under all conditions requisite to a fair sale, the buyer and seller each acting prudently and knowledgeably, and assuming the price is not affected by undue stimulus. Implicit in this definition is the consummation of a sale as of a specified date and the passing of title from seller to buyer under conditions whereby:

- 1) Buyer and seller are typically motivated.
- 2) Both parties are well informed or well advised, and acting in what they consider their own best interests.
- 3) A reasonable time is allowed for exposure in the open market.
- 4) Payment is made in terms of cash in U.S. dollars or in terms of financial arrangements comparable thereto; and
- 5) The price represents the normal consideration for the property sold unaffected by special or creative financing or sales concessions granted by anyone associated with the sale."<sup>1</sup>

***PROPERTY RIGHTS APPRAISED***

The three primary types of property rights that may be appraised are defined as follows:

***FEE SIMPLE INTEREST***

Absolute ownership unencumbered by any other interest or estate, subject only to the limitations imposed by the governmental powers of taxation, eminent domain, police power, and escheat.

***LEASED FEE INTEREST***

The ownership interest held by the lessor, which includes the right to receive the contract rent specified in the lease plus the reversionary right when the lease expires.

***LEASEHOLD INTEREST***

The right held by the lessee to use and occupy real estate for a stated term and under the conditions specified in the lease.<sup>2</sup>

Herein, we will provide an opinion of value of the **FEE SIMPLE INTEREST** of the subject.

---

<sup>1</sup> Code of Federal Regulations (CFR), Title 12, §34.42(g). *55 Federal Register* 34696, August 24, 1990, as amended at *57 Federal Register* 12202, April 9, 1992; *59 Federal Register* 29499, June 7, 1994.

<sup>2</sup> *The Dictionary of Real Estate Appraisal*. 6th ed. Chicago, IL: The Appraisal Institute. 2015. Pages 90, 128.



***TYPE OF REPORT***

According to the Uniform Standards of Professional Appraisal Practice, Standards Rule 2-2, each written appraisal report must be prepared under one of the following options:

***APPRAISAL REPORT***

The minimum content of an Appraisal Report is to *summarize* the scope of work, information analyzed, appraisal methods and techniques employed, and the reasoning that supports the analyses, opinions, and conclusions.<sup>3</sup>

***RESTRICTED APPRAISAL REPORT***

The minimum content of the Restricted Appraisal Report is to *state* the scope of work and the appraisal methods and techniques employed; *state* the value opinion(s) and conclusion(s) reached; and reference the appraiser's workfile.<sup>4</sup>

The reporting option utilized must be consistent with the intended use of the appraisal and prominently stated within the report. This appraisal is prepared as an **APPRAISAL REPORT**.

***SPECIAL APPRAISAL INSTRUCTIONS***

There have been no special appraisal instructions for this assignment.

***APPRAISER COMPETENCY***

Fred H. Beck, MAI, CCIM, Mark A. Morgan, and Michael T. Slattery, each State Certified General Real Estate Appraisers, have been appraising office properties (as the subject is best suited for office use) for over 20 years combined. Over this time, Mr. Beck, Mr. Morgan, Mr. Slattery, and Fred H. Beck & Associates, LLC have appraised numerous office facilities throughout North Carolina and other southeastern states. We have therefore met the requirements of the USPAP Competency Provision.

---

<sup>3</sup> *Uniform Standards of Professional Appraisal Practice*, 2020-2021 ed. Washington, DC: The Appraisal Foundation. 2020. Standards Rule 2-2(a), Pages 20-22, Lines 589-640.

<sup>4</sup> *Uniform Standards of Professional Appraisal Practice*, 2020-2021 ed. Washington, DC: The Appraisal Foundation. 2020. Standards Rule 2-2(b), Pages 22-23, Lines 641-689.

### ***SCOPE OF WORK***

The report must contain sufficient information to allow intended users to understand the scope of work performed. The following steps were completed for this assignment:

1. We identified the subject.
2. We understood and clearly stated the intended use and user of the report.
3. We applied appropriate appraisal methodology in accordance with USPAP.
4. We analyzed the comparable data to arrive at a probable range of value via each approach utilized.
5. We reconciled the results of each approach into a credible final opinion of value, as defined herein; and
6. We estimated a reasonable exposure time and marketing time associated with the value opinion.

As part of these specific steps, we conducted several independent analyses. In addition to data compiled by Fred H. Beck & Associates, LLC on a regular basis, the investigations undertaken, and major data sources utilized are discussed in the following paragraphs.

### ***AREA AND NEIGHBORHOOD ANALYSIS***

An inspection of the surrounding area and neighborhood was conducted on September 28, 2021. Information on the surrounding area was obtained from various publications, our files, and discussions with real estate professionals familiar with the area.

### ***SITE DESCRIPTION AND ANALYSIS***

The site was inspected on September 28, 2021, and photographs of the site were taken at that time. In addition to an inspection of the premises, tax and legal descriptions were also researched at this time.

### ***IMPROVEMENT DESCRIPTION AND ANALYSIS***

All building measurements and improvement descriptions were based on our inspection, information from public records, and other information provided by the employees of the City of Albemarle.

### ***COST APPROACH***

We have considered the Cost Approach in our analysis, however, omitted it from our report since typical investors do not rely on this approach when making purchasing decisions on investment properties like the subject. The omission of the Cost Approach is not considered misleading, nor does it diminish the credibility of the value estimate produced by this report.

### ***INCOME APPROACH***

A market rent was established from our investigation of similar facilities in the local and surrounding markets. Based on the lease comparable properties, a Modified Gross lease structure was assumed for the subject whereby the tenant would be responsible for rent

plus utilities and janitorial expense and the landlord would be responsible for all other expenses. The overall capitalization rate was developed from the abstraction method and investor survey method. Due to the very limited information within the City of Albemarle, we needed to expand our research for lease comparables to neighboring counties.

***SALES COMPARISON APPROACH***

An investigation of the market revealed several recently sold properties that will be used in comparison with the subject property. The unit of comparison will be price paid per square foot of building area.

***EXTRAORDINARY ASSUMPTIONS***

There are no extraordinary assumptions in this assignment.

***HYPOTHETICAL CONDITIONS***

There are no hypothetical conditions in this assignment.

***JURISDICTIONAL EXCEPTIONS***

There are no jurisdictional exceptions that apply to this assignment.

***SUPPLEMENTAL STANDARDS***

Our firm has an executed engagement letter from the Client, a copy of which is provided in the Addenda section of this report.

**TESTIMONY, CONSULTATION, COMPLETION OF CONTRACT FOR REPORT SERVICES**

The contract for report, consultation, or analytical service is fulfilled and the total fee payable upon completion of the report, unless otherwise specified. **FRED H. BECK & ASSOCIATES, LLC** or those assisting in preparation of the report, will not be asked, or required to give testimony in court or hearing because of having made the report, in full or in part, nor engage in post report consultation with client or third parties except under separate and special arrangement and at an additional fee. If testimony or deposition is required because of any subpoena, the client shall be responsible for any additional time, fees, and charges, regardless of issuing party.

## AREA PROFILE STANLY COUNTY, NORTH CAROLINA

### INTRODUCTION

The value of real property is directly related to economic and demographic forces within its metropolitan area. Those forces are analyzed by the appraiser and used in determining appreciation/depreciation, the highest and best use of the site, and reconciliation of the three approaches into a final opinion of value. The metropolitan components of the local market that influence property values are discussed within the following narrative.



### LOCATION

Stanly County is located in the southwest corner of the Piedmont region of North Carolina, approximately two hours southeast of the Blue Ridge Mountains and 3½ hours west of the Atlantic coast.

### POPULATION

Historical and projected population statistics for the area from The Nielsen Company are summarized in the following table. Current estimates and future projections are based on Census 2010 data applied to an urban growth simulation model.

AREA POPULATION STATISTICS							
Area	Census 2000	Census 2010	Annual Change	Estimate 2021	Annual Change	Projection 2026	Annual Change
Albemarle	16,140	15,903	-0.1%	16,695	0.4%	17,122	0.5%
Stanly County	58,099	60,585	0.4%	63,740	0.5%	66,027	0.7%

Source: Claritas, LLC

The table shows the trend in area population from 2000 to 2021 and projections between 2021 and 2026. The projected increases are at moderate rates.

**HOUSEHOLDS**

Historical and projected household statistics from Claritas are summarized in the following table. Again, current estimates and future projections are based on Census 2010 data, which are applied to an urban growth simulation model.

AREA HOUSEHOLD STATISTICS							
Area	Census 2000	Census 2010	Annual Change	Estimate 2021	Annual Change	Projection 2026	Annual Change
Albemarle	4,463	4,357	-0.2%	4,506	0.3%	4,649	0.6%
Stanly County	22,224	23,589	0.6%	25,155	0.6%	26,166	0.8%
Source: Claritas, LLC							

The previous discussion of area population trends is also applicable to household trends. Between 2000 and 2010, the number of households decreased at -0.2% in the city and increased by 0.6% in the county. Household growth increased between 2010 and 2021 at rates of 0.3% and 0.6% in the city and county, respectively. Claritas, LLC projects households to continue increasing over the next five years at growth rates similar to the previous five years.

**LABOR FORCE**

Stanly County posted an unemployment rate of 4.1% as of August 2021 compared to the State of North Carolina rate of 4.4% for the same period. The unemployment rate peaked at 11.6% as of May 2020 which was mainly due to the Covid19 pandemic. Historic employment figures are shown below.

AREA LABOR FORCE STATISTICS											
Annual Average of Year:	2011	2012	2013	2014	2015	2016	2017	2018	2019	2020	Aug-21
<b>Stanly County</b>											
Total Civilian Labor Force	28985	29,003	28,907	28,530	28,767	29,195	29,723	29,869	30,569	29,630	29,957
Total Employment	25578	26,050	26,610	26,855	27,255	27,841	28,494	28,776	29,470	27,757	28,739
Total Unemployment	3,407	2,953	2,297	1,675	1,512	1,354	1,229	1,093	1,099	1,873	1,218
Unemployment Rate	11.8%	10.2%	7.9%	5.9%	5.3%	4.6%	4.1%	3.7%	3.6%	6.3%	4.1%
<b>STATE &amp; NATIONAL RATES</b>											
North Carolina	10.3	9.5%	7.8%	6.1%	5.7%	5.1%	4.5%	4.0%	3.8%	7.3%	4.4%
United States	8.5	7.9%	6.7%	5.6%	5.0%	4.7%	4.1%	3.9%	3.5%	6.9%	5.2%
Source: US Bureau of Labor Statistics											

**TRANSPORTATION**

Primary transportation corridors in Stanly County include US Highway 52, which traverses the center of the county in a north/south direction and is proximate to the subject; and NC Highways 24/27, 49, and 73. NC 49 is just south of the subject and traverses the northern area of the county and continues westerly to Harrisburg and the Charlotte area via I-485.

**SUMMARY**

Stanly County is located in the southwest corner of North Carolina’s Piedmont region, east of Charlotte. The county’s communities remain attractive by providing small town charm in reasonable proximity to the larger metropolitan qualities of Charlotte. Property values should remain stable over the foreseeable future. In addition, reportedly Pfeiffer University to the north has made a positive impact in the city, resulting in redevelopment of several older properties.

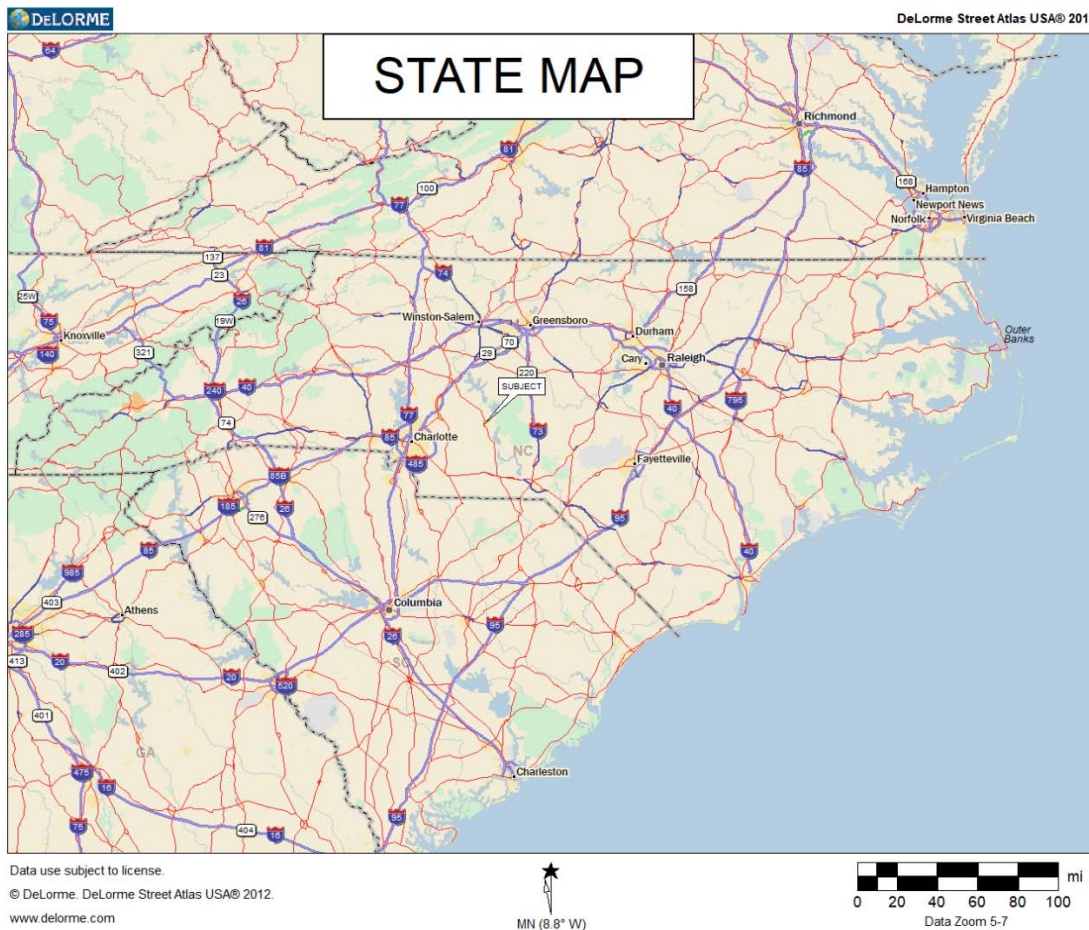

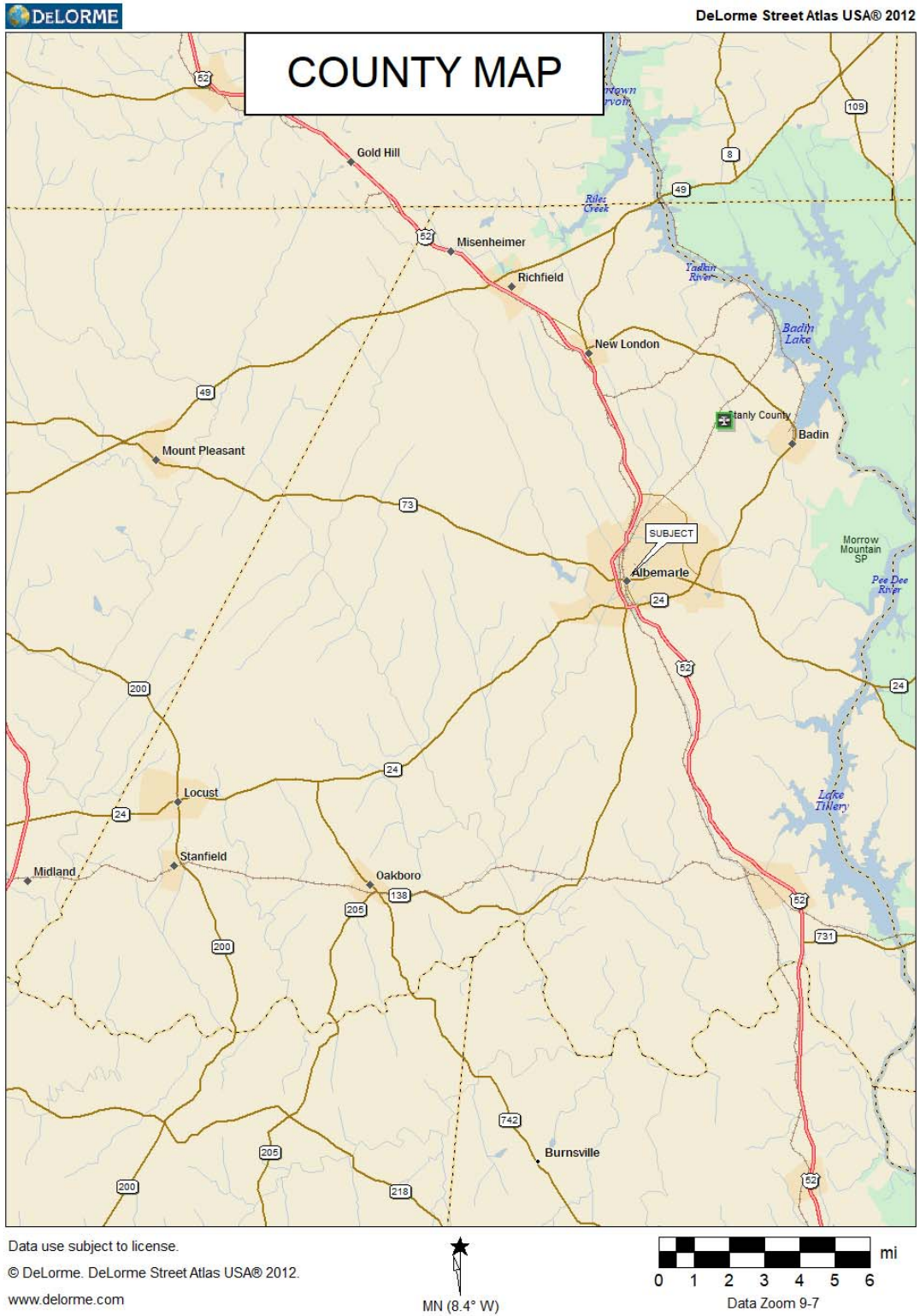

## **NEIGHBORHOOD ANALYSIS**

### ***DEFINITION***

Within a community, there is a marked tendency toward the grouping of land uses. The areas devoted to these various uses are termed "physical neighborhoods". Neighborhood use in this context is further defined as:

"A portion of a larger community, or an entire community, in which there is a homogenous grouping of inhabitants, buildings or business enterprises. Inhabitants of a neighborhood usually have a more than casual community of interests and a similarity of economic level or cultural background. Neighborhood boundaries may consist of well defined, natural or man-made barriers or they may be, more or less, well defined by distinct change in land use or in the character of the inhabitants."

### ***LOCATION/BOUNDARIES***

The subject neighborhood is the central business district of the City of Albemarle. The City of Albemarle is located in central Stanly County. The boundaries are loosely described as NC Highway 24/27 to the south and east, the NE Connector to the north, and US Highway 52 to the west.

### ***LAND USE PATTERNS***

The subject neighborhood is primarily a commercial node surrounded by residential neighborhoods. The immediate neighborhood along S. Second Street includes mixed-use, retail and government development. Institutional uses, such as schools and churches are also scattered throughout the neighborhood. The Stanly County Courthouse is along S. Second Street. The land use patterns are typical of downtown areas of other small cities and towns within the state of North Carolina.

### ***TRAFFIC ARTERIES/TRANSPORTATION***

The main traffic arteries in the neighborhood include US Highway 52 (north-south) and NC Highway 24/27 (east-west). US Highway 52 runs north through Winston-Salem, NC and into Virginia to the north, and through Florence, SC and down to Charleston, SC to the south. NC Highway 24/27 runs west to Charlotte, NC and east to Fayetteville, NC. The transportation network is considered good.

### ***UTILITIES***

Utilities available to the neighborhood include municipal water and sewer, electricity, natural gas, and telephone service. The utility services appear to be adequate and serve many of the properties within the subject neighborhood.



***ZONING***

Zoning in the subject neighborhood is controlled by the City of Albemarle Zoning Department. The primary zoning in the neighborhood is central business district with residential zoning in surrounding areas. The central business district zoning allows for a mix of uses in the central core of the City of Albemarle.

***ENVIRONMENTAL CHARACTERISTICS***

Primary characteristics include any nuisances or hazards resulting from inferior or improper land uses within the subject neighborhood. Based upon our inspection, uses within the neighborhood do not appear to be a nuisance or hazard. The topography of the land is gently sloping and level, which is associated with the topography generally found in this region of the state. There were no environmental or nuisance characteristics observed which would prove detrimental to development in the subject neighborhood.

***CONCLUSION***

The subject neighborhood is considered the central business district of the City of Albemarle. In considering the four cycles of neighborhood development (growth, stability, decline, and revitalization), the neighborhood is considered to be stable to revitalization.

## SITE DESCRIPTION

### **DEFINITION**

Within a community, there is a marked tendency toward the grouping of land uses. The areas devoted to these various uses are termed "physical neighborhoods". Neighborhood use in this context is further defined as:

"A portion of a larger community, or an entire community, in which there is a homogenous grouping of inhabitants, buildings or business enterprises. Inhabitants of a neighborhood usually have a more than casual community of interests and a similarity of economic level or cultural background. Neighborhood boundaries may consist of well defined, natural or man-made barriers or they may be, more or less, well defined by distinct change in land use or in the character of the inhabitants."

### **LOCATION/BOUNDARIES**

The subject site is located at 203 N. Second Street, within the central business district of the City of Albemarle in Stanly County, North Carolina. It is located on the northwest corner of N Second Street and W North Street. The neighborhood can be loosely identified as the Highway 52 corridor from Salisbury Avenue to the north to Old Charlotte Road to the south. An aerial map of the immediate area is illustrated below.

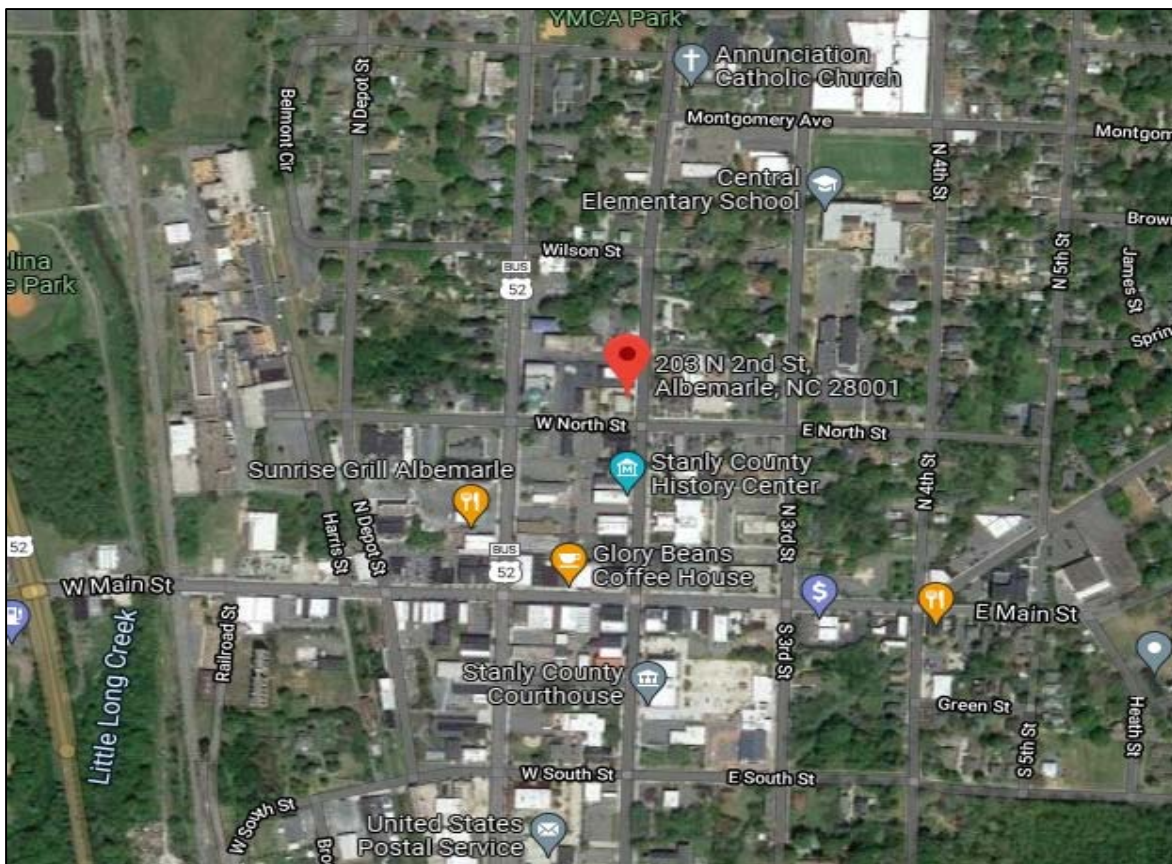



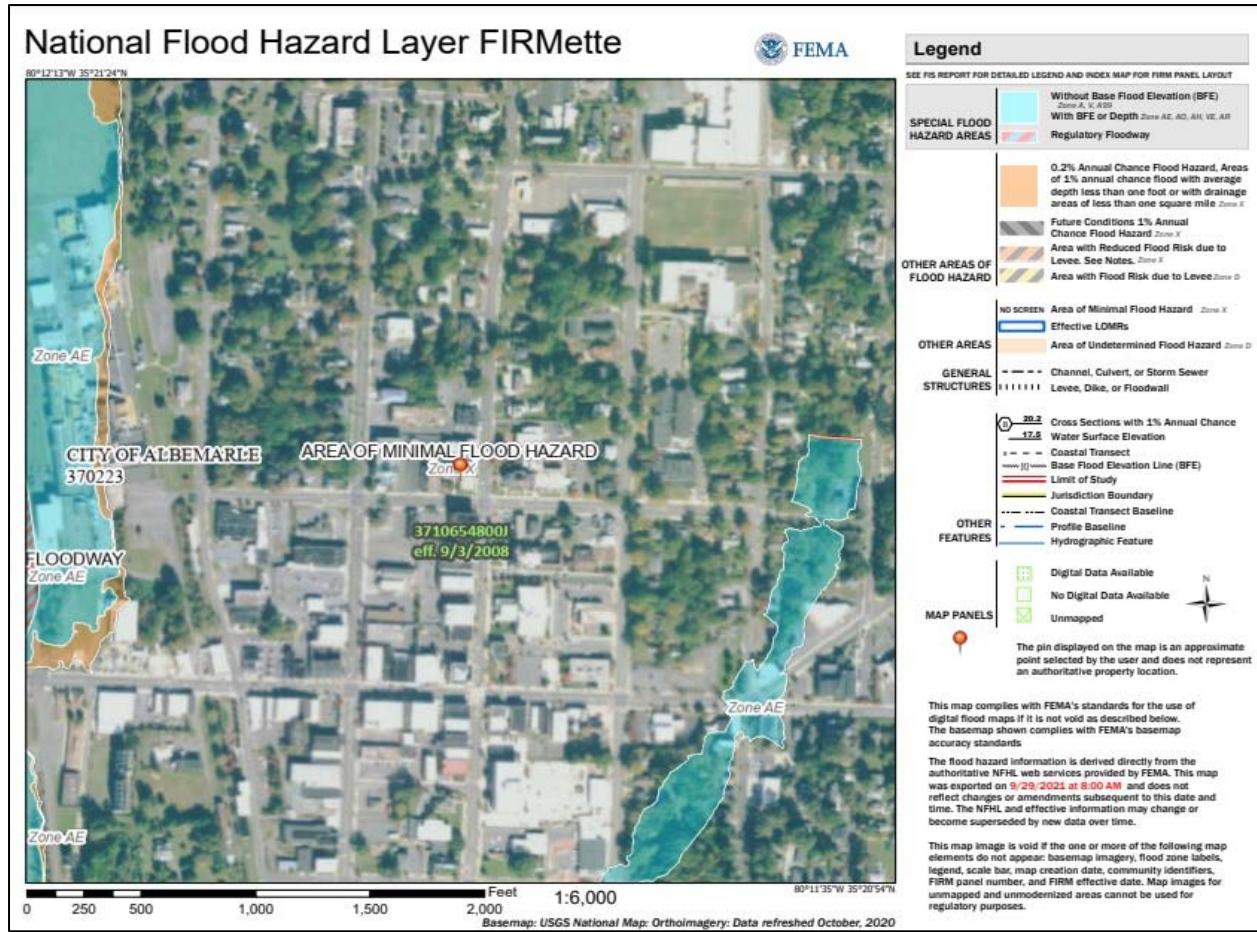

FLOOD MAP

**SOIL ANALYSIS**

We have performed no soil or subsoil analyses; therefore, no warranty should be assumed by the reader as to the suitability of the soil for any proposed or existing structure. No obvious environmental hazards were noted; however, due to the fact that that we are not soil scientists, separate testing would need to be conducted to ensure that no environmental hazards exist. We were provided with information from a City of Albemarle employee stating there may have been, or there is, an underground storage tank at parcel 6548-0125-7411. In addition, the Stanly County blueprints lists a 1,000-gallon gasoline tank and a 4,000-gallon gasoline tank but does not list where they are located. This parcel serves as the driveway to the rear parking lot. The values rendered herein are predicated upon the assumption that no adverse soil conditions exist.

**EASEMENTS/ENCROACHMENTS**

The physical inspection of the subject site revealed no obvious easement or encroachment other than typical street and utility easements. However, we would defer to competent legal counsel for legal verification of those and all other legal matters.

***LEGAL CONSTRAINTS***

The subject site is zoned CBD, Central Business District, by the City of Albemarle Zoning Department. An office use appears to be in compliance with the zoning regulations for permitted uses. Other than the easements and restrictions cited above, it is our opinion that there are no apparent encumbrances on the subject property that would impact the utility or marketability of the site.

***ACCESS / FRONTAGE***

The subject property contains adequate frontage along N Second Street, which is two-lane, asphalt paved roadway that travels in a north/south direction, and W North Street, which is a two-lane, asphalt paved roadway that travels in an east/west direction. The site is at grade with these roadways. Access is provided by curb cuts along both roadways.

***STREET IMPROVEMENTS***

S. Second Street and W North Street are two lane roadways with additional turn lanes. These roadways were in good condition at the time of the inspection.

***UTILITIES***

Basic utilities including electricity, telephone, water, sewer, and natural gas services are available to the subject site. Water and sewer are provided by the City of Albemarle.

***SUMMARY***

It is our opinion that the site does not have any characteristics that would impede its ability to operate as a commercial facility. The site is functionally adequate in each of the categories previously discussed above.



## IMPROVEMENT SUMMARY

The subject improvements consist of a former police headquarters containing 7,968 total square feet and was constructed in 1940. The first floor contains individual rooms of different sizes, hallways, a kitchen, and three restrooms. The basement is finished and contains individual rooms of various sizes, three restrooms, and mechanical rooms. Reportedly it has been vacant for the past several months. General building elements are summarized below:

<b>IMPROVEMENT SIZE</b>	7,968 Total Square Feet; 3,984 SF ground floor and 3,984 SF finished basement
<b>FLOOR SYSTEM</b>	Tile and carpet
<b>EXTERIOR WALLS</b>	Brick
<b>STRUCTURAL FRAME</b>	Wood
<b>ROOF</b>	Flat (we did not gain access to the roof)
<b>CEILINGS</b>	Tile and drywall
<b>LIGHTING</b>	Incandescent lighting
<b>CEILING HEIGHT</b>	8 Feet
<b>HVAC</b>	Hot water heater; window air conditioner units
<b>PLUMBING/ELECTRICAL</b>	Adequate
<b>YEAR BUILT</b>	1940
<b>ACTUAL AGE</b>	81 Years
<b>EFFECTIVE AGE</b>	25 Years
<b>ECONOMIC LIFE</b>	45 Years
<b>REMAINING ECONOMIC LIFE</b>	20 Years
<b>COMMENTS</b>	Former police headquarters with finished basement. It contains 3,984 SF on the ground floor and 3,984 in the finished basement for 7,968 total SF. It was constructed in 1940.

### ***SITE IMPROVEMENTS***

Site improvements at the subject property include:

- Concrete steps and ramp
- Portions of the perimeter are fenced.
- Landscaping
- Small front yard
- Driveway to rear parking lot with a 6-car capacity

PROPERTY CARDS

+OWNERSHIP 10043		2021 5/20/2021		PROPERTY DESCRIPTION		TAX SUBDIVISIONS		MAP NUMBER		CARD NO	
CITY OF ALBEMARLE				BLDG 203 N 2ND ST		ALBEMARLE TWP		654801257306		1	
144 N 2ND ST				ALBEMARLE POLICE DEPT		MUNICIPAL SER (ALBEMARLE)		RECORD NUMBER: 139640		2102021	
ALBEMARLE NC 28001				203 N SECOND ST				ROUTE 858		LISTER: LLOWDER	
DEED: 1696 1001								REVIEW: BB 5172018		NBHD	
				TOPO STREET UTILITY ZONING				.220 ACRES		5007	
				LEVEL PAVED ELECTRIC WATER SEWER		NOTES:					
				# LAND CLASS		SIZE * RATE *SIZ*DPT*ADJ%				=LND-VALUE	
				1 27C		COMMERCIAL 6 .22AC 85000 2.01 1.00 1.00				37587	
				LAND VALUE:						37587	
				# OTHER FEAT		SIZE BASERATE*SIZ% ADJRATE* UNITS *QGR%-COND%=OFB-VALU				7032	
				2 40CC		CONC PAV 2570* 1 3.60 .95 3.420 2570 1.00 .20					
				OTHER VALUE:						7032	
				FNDATION XTRFNISH HEAT AIR ROOF MTRL SIZE QTY DPRT: ALT DEPR9							
				BRICK  FACEBRCK CNTRLHTA BUILTUP  1.00 STHT 14' WALL BDRM							
EXEMPT		C+5 AYW 1940 EYB 1990									
DIMENSIONS: A-DU58DR48DD4DR20DD54DL14DD1DL40DU1DL14		B-MU58MR48DR10DU4DR10DD8DL20DU4									
# STRUCTURE		SRTCH-SF* STHT BASERATE *SIZE% *WLHT%= ADJRATE*		AREA*%CMP=		COST QG%		QG RCN -DEPR%-CND%=		FMV	
A 152		GOVT BLD 3904 1.00 90.00 1.0100 1.04 94.536		3904 1.00		369068					
17		CNTRLHTA 3.00		1.04 3.120		3904 1.00		12180 (NO QG%)			
20		FACEBRCK 5.40		1.04 5.616		3904 1.00		21924 (NO QG%)			
100%		FIN BSMT 55.20 1.0100		55.752		3904 1.00		217655			
2.00		COM BATH 120		23.40 1.2100		28.314		120 1.00 3397			
B 186		UTIL RM 120		23.40 1.2100		28.314		120 1.00 3397			
		HSF: 7808.00		%CMP: 100		RPCN: 624226 1.05		653732 -.36-		= 418389	
				STRUCTURE VALUE:		83.72		QGRCN/HSF		53.58 FMV/HSF 418389	
VALUATION		VALUE		PREV-VAL.		P-N%		SALE S-N%		TOTAL VALUE	
LAND		37587						170850LV/AC		463008	
OTHERFEAT		7032						04022020			
STRUCTURE		418389						1696 -1001 0000%		TV/HSF SP/HSF	
TOTAL		463008								APPRaised-VALUE: 463008	

+OWNERSHIP 10043		2021 5/20/2021		PROPERTY DESCRIPTION		TAX SUBDIVISIONS		MAP NUMBER		CARD NO	
CITY OF ALBEMARLE				VAC N 2ND ST		ALBEMARLE TWP		654801257411		1	
144 N 2ND ST				N SECOND ST		MUNICIPAL SER (ALBEMARLE)		ROUTE 690		2102021	
ALBEMARLE NC 28001								REVIEW: RK 6112018		NBHD	
DEED: 1696 998								.060 ACRES		5007	
				TOPO STREET UTILITY ZONING							
				LEVEL PAVED ELECTRIC CBD		NOTES: 01 PARKING LOT					
				# LAND CLASS		SIZE * RATE *SIZ*DPT*ADJ%				=LND-VALUE	
				1 27C		COMMERCIAL 6 .06AC 85000 2.16 1.00 1.00				11016	
				LAND VALUE:						11016	
				# OTHER FEAT		SIZE BASERATE*SIZ% ADJRATE* UNITS *QGR%-COND%=OFB-VALU				7152	
				1 40CC		CONC PAV 2614* 1 3.60 .95 3.420 2614 1.00 .20					
				OTHER VALUE:						7152	
				FNDATION XTRFNISH HEAT AIR ROOF MTRL SIZE QTY DPRT:							
				'STHT 'WALL BDRM							
EXEMPT		AYB EYB									
DIMENSIONS:											
# STRUCTURE		SRTCH-SF* STHT BASERATE *SIZE% *WLHT%= ADJRATE*		AREA*%CMP=		COST QG%		QG RCN -DEPR%-CND%=		FMV	
11016		47196 23%		04022020		183600LV/AC				18168	
OTHERFEAT		249691 6%		1696 -998		0000%		TV/HSF SP/HSF			
STRUCTURE		296887								APPRaised-VALUE: 18168	
TOTAL		18168									



SUBJECT PHOTOGRAPHS



View of the front of the building.



View of the northerly side of the building.



View of the southerly side of the building.



Further illustrates the exterior.



Further illustrates the exterior.



Further illustrates the exterior.

**SUBJECT PHOTOGRAPHS**



Portion of the first floor.



Portion of the first floor.



Portion of the first floor.



Portion of the first floor.



Portion of the first floor.



Portion of the first floor.

**SUBJECT PHOTOGRAPHS**



Portion of the basement.



Portion of the basement.



Portion of the basement.



Portion of the basement.



Portion of the basement.



Portion of the basement.

**SUBJECT PHOTOGRAPHS**



A restroom.



A restroom.



Illustrates the kitchen.



Portion of the northerly side of the site.

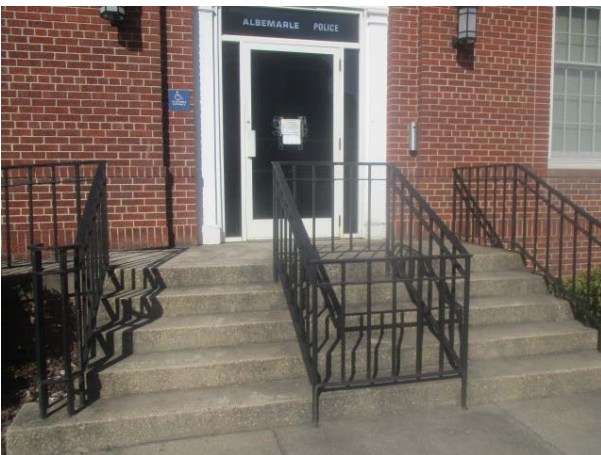

Illustrates the main entrance.

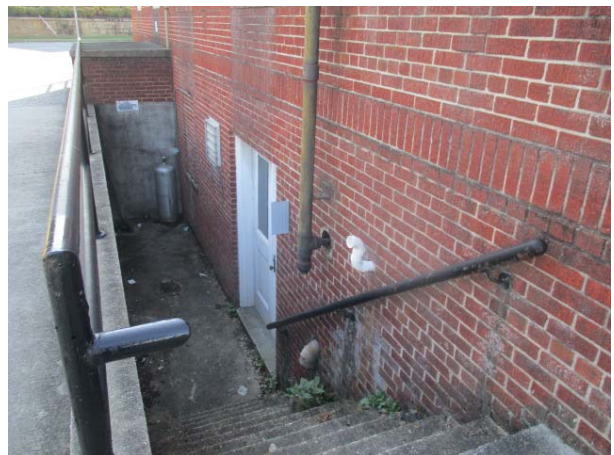

An entrance to the basement.

**SUBJECT PHOTOGRAPHS**



Street view facing northerly along N Second Street.  
Subject on the left.



Street view facing southerly along N Second Street.  
Subject on the right.



Street view facing easterly along W North Street.  
Subject on the left.



Street view facing westerly along W North Street.  
Subject on the right.



Illustrates a portion of the parking area.



Illustrates a portion of the parking area.

***RENOVATION / DEFERRED MAINTENANCE***

Deferred maintenance items are those items that need to be repaired immediately. The improvements appeared in average condition considering the age and usage. No deductions were made for deferred maintenance in this report.

***FUNCTIONAL UTILITY***

Functional utility is “the ability of a property or building to be useful and to perform the function for which it is intended according to the current market tastes and standards; the efficiency of a building’s use in terms of architectural style, design and layout, traffic patterns, and the size and type of rooms.”<sup>5</sup> The facility adequately performs the function for which it was designed. No deductions are indicated for functional obsolescence.

***ACTUAL AGE/EFFECTIVE AGE/AND REMAINING ECONOMIC LIFE EXPECTANCY***

The improvements were constructed in 1940. The chronological age is 81 years. Effective age is defined as “the age of property that is based on the amount of observed deterioration and obsolescence it has sustained, which may be different from its chronological age.”<sup>6</sup> According to The Dictionary of Real Estate Appraisal, the effective age of a building may be less than its actual age if it has had above average maintenance or is of superior quality or design, or if there is a scarcity of such buildings in the market.

The economic life of a property is defined as “the period over which improvements to real property contribute to property value.”<sup>7</sup> Remaining economic life is defined as “the estimated period during which improvements will continue to represent the highest and best use of the property; an estimate of the number of years remaining in the economic life of the structure or structural components as of the date of the appraisal; used in the economic age-life method of estimating depreciation.”<sup>8</sup>

---

<sup>5</sup> *The Dictionary of Real Estate Appraisal* (6th ed.). Chicago, IL: The Appraisal Institute. 2010. Page 97.

<sup>6</sup> *The Dictionary of Real Estate Appraisal* (6th ed.). Chicago, IL: The Appraisal Institute. 2010. Page 74.

<sup>7</sup> *The Dictionary of Real Estate Appraisal* (6th ed.). Chicago, IL: The Appraisal Institute. 2010. Page 72.

<sup>8</sup> *The Dictionary of Real Estate Appraisal* (6th ed.). Chicago, IL: The Appraisal Institute. 2010. Page 195.

In order to estimate the economic life of the subject property, we consulted *The Marshall Valuation Service*, a cost data publication of Marshall and Swift based on national surveys, to estimate the subject's economic life. We categorized the subject property as an average quality Class D, office building. The economic life according to *The Marshall Valuation Service* for facilities of this type is 45 years. Based on an economic life of 45 years and an effective age of 25 years, we estimate the subject property has a remaining economic life of 20 years.

**TAX AND ASSESSMENT DATA**

The subject is located in the city limits of Albemarle, in Stanly County, and is therefore levied annual real estate taxes by both the city and county governments. North Carolina requires that all real estate be assessed at 100% of its fair market value (N.C.G.S. 105-283). Real estate taxes are determined by dividing the assessed fair market value by 100 and multiplying the result by the combined tax rate. Stanly County was last revalued in 2021. The next revaluation is schedule for 2025. Revaluations in North Carolina are required to occur at least once every eight years.

***CURRENT ASSESSMENT***

Tax Year	City of Albemarle	Municipal Sewer	Stanly County	Total
2021	\$0.6100	\$0.1000	\$0.6100	\$1.32

The subject’s current assessments are summarized in the following table.

PIN	6548-0125-7306
Land	\$37,587
Other Features	\$7,032
Structure	\$418,389
Total	\$463,008

PIN	6548-0125-7411
Land	\$11,016
Other Features	\$7,152
Structure	\$0
Total	\$18,168

The real estate taxes are calculated as follows:

Parcel	Assessment	Tax Rate Per \$100	Taxes
6548-0125-7306	\$463,008	\$1.32	\$6,111.71
6548-0125-7411	\$18,168	\$1.32	<u>\$239.82</u>
Total			\$6,351.53

**TAX BURDEN**  
**\$6,352 (Rounded)**

The subject is exempt from real estate taxes since it is owned by the City of Albemarle.



### ZONING SUMMARY

The subject property is zoned **CBD, CENTRAL BUSINESS** district in the City of Albemarle. In addition, the subject is located within a Historical District. The description of the district is as follows:

"The regulations of this district are intended to permit the convenient performance of functions requiring a location near the transportation and population center of a large trade area and to provide the City of Albemarle with a compact and efficient retail shopping, consumer services, financial and governmental center."

According to the zoning ordinance, some of the most likely permitted uses include offices, financial institutions, medical and dental clinics, restaurants, and retail establishments. The following chart includes the zoning standard for the CBD designation.

ZONING SUMMARY	
Current Zoning	CBD
Legal Use / Conforming	Legal, Conforming
CATEGORY	REQUIREMENT
Front Setback	None
Rear Setback	None
Side Yard Setback	None
Height Limit	None
Parking Requirements	None

Off-street loading and storage requirements are one space per 5,000 of gross floor area for business uses. Parking requirements are 2 spaces for the subject ( $7,968 / 5,000 = 2$  rounded). We counted 6 surface parking spaces. The Historical District requires additional approvals for developmental uses and vary with each use. We conclude that to the best of our knowledge, the subject is a legal and conforming use. A copy of the zoning map is located on the following page.

ZONING MAP



## MARKETING TIME AND EXPOSURE TIME

The marketability analysis focuses on marketing time and exposure time, both of which are functions of time, price, use, and market conditions. The *market conditions* component distinguishes marketing time from exposure time because these two conditions often differ in a dynamic market. USPAP defines **MARKETING TIME** as “an opinion of the amount of time it might take to sell a real or personal property interest at the concluded market value or a benchmark price during the period immediately after the effective date of an appraisal.” Marketing time is a forecast that is made looking forward from the effective date of an appraisal.<sup>9</sup> USPAP defines **EXPOSURE TIME** as “an opinion, based on supporting market data, of the length of time that the property interest being appraised would have been offered on the market prior to the hypothetical consummation of a sale at market value on the effective date of the appraisal.”<sup>10</sup>

For the subject property type, typical purchasers would include both investor or owner user, as well as local and regional investors who believe they could effectively maintain occupancy and cash flow. Several sources of information were reviewed in order to determine a typical marketing time for the property. The sources considered were local real estate brokers and The PWC *Real Estate Investor Survey*. The brokers we interviewed are active in selling commercial facilities. The consensus was a marketing time of twelve months or less to dispose of the subject property if the property were prudently priced. Pricing would typically be based primarily on capitalization of the stabilized income stream.

According to the *PwC Real Estate Investor Survey*, respondents to the *Second Quarter, 2021* National Net Lease Market survey indicated the average marketing time for this type of property ranged from two to eighteen months with an average marketing time of 6.1 months. Therefore, we conclude a marketing and exposure time of twelve months or less. We also estimate typical selling commissions for a property such as the subject would be four to six percent.

---

<sup>9</sup> USPAP *Advisory Opinions*, 2020-2021 ed. Washington, DC: The Appraisal Foundation. 2020. AO-7, Page 74, Lines 13-15.

<sup>10</sup> *Uniform Standards of Professional Appraisal Practice*, 2020-2021 ed. Washington, DC: The Appraisal Foundation. 2020. Definitions, Page 4, Lines 108-110.

## COVID-19 PANDEMIC DISCUSSION

The outbreak of the Novel Coronavirus (COVID-19), declared by the World Health Organization as a Global Pandemic on the 11<sup>th</sup> of March 2020, is causing significant uncertainty in both local and global market conditions. Global financial markets have experienced declines since February based on concerns over the pandemic. The major concerns relate to trade disruptions and decreases in demand.

The permanent effect of COVID-19 will have on the real estate market in the region is currently unknown and depends on the size and longevity of the pandemic. A prolonged pandemic could have a significant (yet unknown or quantifiable) impact on other sectors of the property market.

The coronavirus impact on real estate is manifesting itself in several ways and somewhat differently among the various commercial property types. The properties most affected appear to be retail shopping centers, restaurants, apartments, and some office. The least affected properties appear to be industrial and medical office.

Brokers indicate that lease-up of vacant retail and office space has slowed and rent growth projections have been scaled back, but likely only during the next 6 to 12 months. Most brokers have not noticed a decrease in occupancy, but leasing velocity is slower. Tenants remain engaged and interested but they are waiting to make major decisions until there is more clarity on the coronavirus issue.

The subject property has a highest and best use as an office facility. Since most businesses have reopened, we have not deducted any allowance due to the virus on the subject property.

## HIGHEST AND BEST USE

The analysis of data to develop a market value opinion requires two critical steps prior to applying the valuation approaches. Market analysis narrows the focus from a broad view to data that is especially pertinent to the subject. That information is used in a highest and best use analysis to identify the most profitable, competitive use to which the subject can be put.<sup>11</sup> *The Dictionary of Real Estate Appraisal* defines **HIGHEST AND BEST USE** as:

“The reasonably probable use of property that results in the highest value. The four criteria that the highest and best use must meet are legal permissibility, physical possibility, financial feasibility, and maximum productivity.”<sup>12</sup>

The first sentence contains a simple definition and the second states the requisite criteria for “reasonably probable” use. The first three conditions that must be satisfied are:

- The use must be *physically possible* (or it is reasonably probably to render it so).
- The use must be *legally permissible* (or it is reasonably probably to render it so).
- The use must be *financially feasible*.

Uses that meet the three criteria are tested for economic *productivity*. Following those analyses, the reasonably probable use with the highest value (*maximum productivity*) is considered to be the highest and best use.

The highest and best use for land or a property can be defined in two ways: as vacant and as improved. The highest and best use of a site as though vacant assumes that a parcel of land is vacant or that it can be made vacant through the demolition of any improvements. The question to be answered in this type of analysis is “what use should be made of it and what, if any, type of building or other improvement should be constructed on the land?” The second type, highest and best use of a property as improved, pertains to the use that should be made of the property as it currently exists. The question is “should the existing improvements be maintained, renovated, expanded, partially demolished, or completely demolished and replaced with a different type of use altogether?”

For each type of highest and best use, the criteria considered are that the highest and best use must be (1) legally permissible, (2) physically possible, (3) financially feasible, and (4) maximally productive. Therefore, we will present an analysis both “If Vacant” and “As Improved”.

---

<sup>11</sup> *The Appraisal of Real Estate Appraisal*. 14th ed. Chicago, IL: The Appraisal Institute. 2013. Pages 331-332.

<sup>12</sup> *The Dictionary of Real Estate Appraisal*. 6th ed. Chicago, IL: The Appraisal Institute. 2015. Page 93.

## **AS VACANT**

### ***LEGALLY PERMISSIBLE USES***

The first criterion for analyzing highest and best use addresses which uses are legally permitted under the current zoning regulations. They are best defined as those permitted under the zoning classification by the City of Albemarle Zoning Office as CBD. As previously mentioned, a range of commercial uses are permitted within this district. Based on the surrounding land use patterns, which is primarily commercial, a commercial property would be the most likely permitted use.

### ***PHYSICALLY POSSIBLE USES***

The second criterion for examining the highest and best use considers what uses are physically possible. Some uses may be inappropriate due to physical characteristics such as size, shape, utilities, soil conditions, and topography. The subject site contains approximately 0.285-acre of land. The site is considered functional for most types of development allowed in the CBD District, the size of the land, of course, limiting the size of the improvements. Ingress and egress are considered good and the site does have municipal utilities. Based on the physical characteristics of the site, it is our opinion that a commercial development is physically possible for the subject site.

### ***FINANCIALLY FEASIBILITY***

The third criterion for determining highest and best use analyses those uses that are financially feasible. The financial feasibility of a specific property is market driven and is influenced by surrounding land uses. Based on the subject's specific location and physical characteristics, development of the site with a commercial use, which is complementary to the surrounding land uses, would represent the most likely financially feasible option.

### ***MAXIMUM PROFITABILITY***

The fourth and final criterion addresses which alternative uses would be maximally productive. The use, which results in the maximum profitability of the site, is beyond the scope of this assignment. The recipient of the property's productivity (e.g., the lender, equity investor, the public, etc.) greatly determines what the use should be. Regardless, the use for the subject should conform to the neighborhood trends and be consistent with existing land uses. The maximum profitable use would be for commercial development.

## **AS IMPROVED**

### ***LEGALLY PERMISSIBLE USES***

The legally permissible uses of the subject discussed in the "as vacant" analysis are also applicable to the property as improved. The current building conforms to existing zoning regulations.

### ***PHYSICALLY POSSIBLE USES***

There is a former police headquarters containing 7,968 total square feet located on a 0.285-acre parcel. This is adequate to meet the needs of the current improvements and ample parking spaces.

### ***FINANCIALLY POSSIBLE USES***

The subject is a vacant former police headquarters. The most likely use would be office or other commercial uses. The improvements could be owner-occupied or leased. It appears the subject upon occupancy and utilized as an office use is financially feasible.

### ***MAXIMALLY PRODUCTIVE USE***

Based on the aforementioned, no alternative use would provide a greater return to the ownership, than its present use, which would make such a use maximally productive. Therefore, the highest and best use of the subject property, as improved, is an office facility upon vacancy.

## METHOD OF VALUATION

The appraisal process typically involves three approaches in determining value, which consists of the cost approach, income approach, and sales comparison approach. A brief description of each technique is as follows:

### *THE COST APPROACH*

An appraisal procedure using depreciated replacement or reproduction costs of improvements plus land value as a basis for forming an opinion of market value. The underlying assumption is that an informed purchaser will pay no more than the cost of producing a substitute property with the same utility as the subject property.

### *THE INCOME APPROACH*

An appraisal procedure using capitalization of expected future income as a basis for forming an opinion of market value. The underlying assumption is that an informed purchaser will pay no more for the subject property than would have to be paid for another property with an income stream of comparable amount, duration, and quality.

### *THE SALES COMPARISON APPROACH*

An appraisal procedure using sale prices of properties similar to the subject property as a basis for forming an opinion of market value. The underlying assumption is that an informed purchaser will pay no more for a property than would have to be paid for a similar property of comparable utility.

## APPRAISAL PROCEDURES

In this report, we have been requested to provide an opinion of value for the Leased Fee interest in the subject property on an "As Is" basis. The income and sales comparison approaches will be used in this report. We have considered the Cost Approach in our analysis, however, omitted it from our report since typical investors do not rely on this approach when making purchasing decisions on investment properties like the subject. The omission of the Cost Approach is not considered misleading, nor does it diminish the credibility of the value estimate produced by this report. The computations, which accompany each approach, will be outlined on the following pages for the reader's reference.



## INCOME APPROACH TO VALUE

The income approach is an appraisal procedure, which discounts or capitalizes an expected income stream into an indication of market value. The underlying premise is that an informed purchaser will pay no more for the subject property than he would have to pay for another property, which has an income stream of comparable quantity, quality, and durability.

The direct capitalization of the net operating income is best suited to measure the net present value of a stable income stream, for a single tenant property. This method of valuation is typically of primary significance in the analysis of single tenant properties, or in the analysis of small, multi-tenant properties that have achieved stabilized occupancy. Sophisticated investors, such as insurance companies, REITS and pension funds often utilize a Discounted Cash Flow analysis (DCF) in the valuation of their assets. This form of analysis provides the best valuation metric in the analysis of an investor-owned property that either is not at stabilized occupancy, or for one that has a volatile income stream. As the subject property is a single user property that most likely would be leased on a modified gross basis, we have chosen to rely on the Direct Capitalization method.

The first step undertaken in the income approach is to make an estimate of the gross potential income for the subject property. In order to do this, we must survey the market for comparable properties with which to make a comparison. A brief description of each lease comparable is provided herein. Thereafter, a vacancy estimate is made based on market conditions at the time of the appraisal.

The next step involves estimating the expenses, which can reasonably be expected in order to maintain the income stream set forth in the estimate of gross potential income. By deducting vacancy and expenses from gross potential income, an indication of net operating income is derived. It is this figure, which is capitalized in order to arrive at a net present value for the projected income stream. The subject is a single-tenant (or user) building. Leases for this type of space are quoted as modified gross rent, where the tenant pays rent plus utilities and janitorial, with the landlord responsible for all other expenses or a triple net lease, where the then pays rent, as well as all expenses. In this case, we estimate a modified gross lease since this is the majority of lease type of the comparable rentals we uncovered.

Finally, we will capitalize our estimate of NOI, at market derived rates, in order to form our opinion of value. The rate, at which we will capitalize the NOI, will be derived through information contained by extraction from investment sales. We present on the following

pages rental comparables to provide us with market information to enable us to ascertain a market rental rate. Due to the lack of truly comparable leases, we have expanded our research throughout the neighboring counties.

**LEASE COMPARABLE ONE**

LOCATION	301 E Centerview Street, China Grove, NC
BUILDING TYPE	Single tenant office
LEASED AREA	4,374 SF
CONSTRUCTION TYPE	Brick
YEAR BUILT / EFFECTIVE AGE	2005 / 5 Years
LAND SIZE	0.55-acre; 23,958 SF
TENANT	Carolina Caring Inc.
LEASE TERM	5 years
RENT	\$47,983 per annum
EXPENSE PASS-THROUGH	Modified Gross
RENT COMMENCEMENT	September 2020
RENT / SF	\$10.97
COMMENTS	Tenant occupies entire building



***LEASE COMPARABLE TWO***

LOCATION	1753-1787 Old Earnhardt Road, Kannapolis, NC
BUILDING TYPE	Multi-tenant office
LEASED AREA	5,400 SF
CONSTRUCTION TYPE	Masonry
YEARBUILT / EFFECTIVE AGE	1999 / 5 Years
LAND SIZE	1.56-acre; 67,954 SF
TENANT	Pediatric Advanced Therapy
LEASE TERM	4 Years
RENT	\$82,350 per annum
EXPENSE PASS-THROUGH	Modified Gross
RENT COMMENCEMENT	January 2020
RENT / SF	\$15.25
COMMENTS	Tenant occupies a portion of the building



**LEASE COMPARABLE THREE**

LOCATION	1250-1266 Benson Road, Garner, NC
BUILDING TYPE	Multi-tenant office
LEASED AREA	3,000 SF
CONSTRUCTION TYPE	Masonry
YEAR BUILT/EFFECTIVE AGE	2002 / 5 Years
LAND AREA	1.77-acre; 77,101 SF
TENANT	Vanquish Land Title
LEASE TERM	3 Years
RENT	\$54,000 per annum
EXPENSE PASS-THROUGH	Full Service
RENT COMMENCEMENT	March 2021
RENT / SF	\$18.00
COMMENTS	Tenant occupies a portion of the building



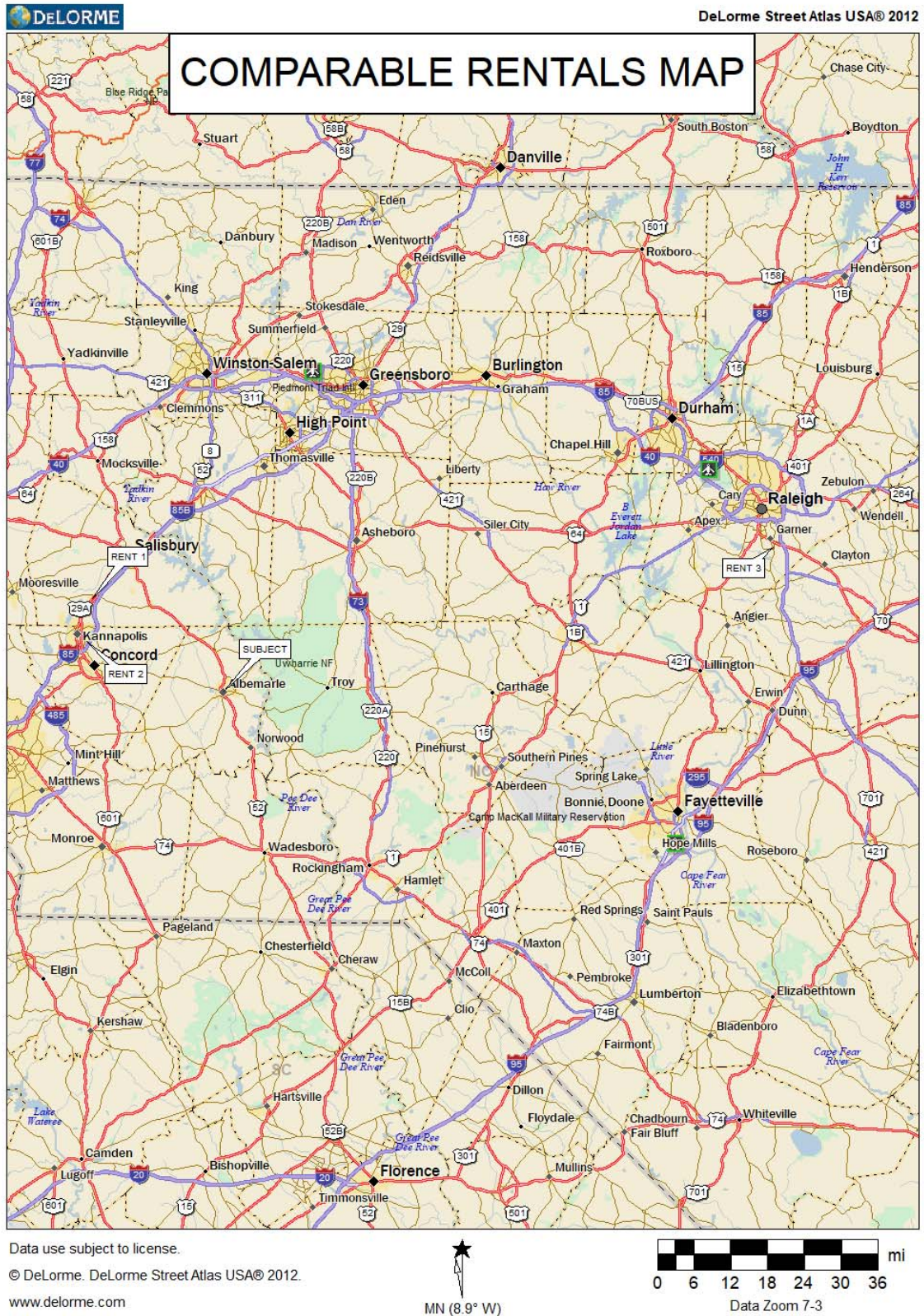

**MARKET RENT SUMMARY – GROUND FLOOR SPACE**

Rental Number	Subject	1	2	3
Address	203 N Second St., Albemarle, NC	301 E Centerview St., China Grove, NC	1753-1787 Old Earnhardt Rd, Kannapolis, NC	1250-1266 Benson Road, Garner, NC
Lease Date		September 2020	January 2020	March 2021
Size SF	7,968	4,374	5,400	3,000
Rent / SF		\$10.97	\$15.25	\$18.00
Lease Type		Modified Gross	Modified Gross	Full Service -\$2.00
Effective Age	25 Years	5 years	5 Years	5 Years
Market Conditions				
Adjustments				
Adjusted Rent / SF		\$10.97	\$15.25	\$16.00
Adjustments				
Location		+10%	-15%	-10%
Size		-10%	-5%	-15%
Access/Frontage/Visibility				+5%
Effective Age / Condition		-10%	-10%	-10%
Quality				
Total Adjustments		-10%	-30%	-30%
Adjusted Rent / SF		\$9.87	\$10.68	\$11.20

**EXPLANATION OF ADJUSTMENTS**

In our analysis, we gave consideration to several leases of similar properties in the regional market. The first adjustment made to the leases is for changes in the lease rate from the inception of lease through the effective date of valuation, September 28, 2021. The leases are recent transactions of properties located in the local market and show current rates.

**LEASE TYPE**

Comparable Rentals 1 and 2 are Modified Gross leases, the same as we are projecting the subject and no adjustments were needed. Comparable Rental 3 is a Full-Service lease where the landlord is responsible for all expenses and a downward adjustment was applied.

**LOCATION**

Factors directly related to location as well as trends and characteristics such as population, labor supply, transportation, and existing land uses are considered. Comparable Rental 1 is inferior in location to the subject and an upward adjustment was applied. Comparable Rentals 2 and 3 are superior in location to the subject and downward adjustments were made.

***SIZE***

Adjustments are considered based on size of the comparable rents as compared to the subject. Economies of scale are often considered in this adjustment when market proof supports the premise that the larger the property size, the lower the unit rent and vice versa. The Comparable Rentals are adjusted downward for their smaller sizes.

***ACCESS/FRONTAGE/VISIBILITY***

For commercial properties, it is typically an advantage to be along the main roadway and at an intersection with a traffic light. The subject is a corner parcel fronting along two roadways which are at an intersection with a traffic light. Comparable Rental 1 is a corner parcel fronting along two roadways at an intersection with a traffic light, and Comparable Rental 2 is a corner parcel fronting along two roadways, therefore no adjustments were made. Comparable Rental 3 is fronts along one roadway and an upward adjustment was applied.

***EFFECTIVE AGE / CONDITION***

The subject has an effective age of 25 years. The Comparable Rentals each have an effective age of 5 years and downward adjustments were applied.

***QUALITY***

The construction of the subject is of similar quality as the construction of the Comparable Rentals and no adjustments were made.

Prior to adjustments, the Comparable Rentals ranged from \$10.97 to \$15.25/SF, Modified Gross and \$18.00/SF, Full-Service. After adjustments, the indications for market rent in the comparable properties range from \$9.87 to \$11.20/SF, Modified Gross, with an average indication of \$10.58/SF. Based on the above comparable properties, it is our opinion that market rent for the subject property is \$10.50/SF, Modified Gross for the 3,984 SF of ground floor space.

Basement space would likely rent at a lower price per square foot than first-floor space since it is accessed via a staircase and does not have windows. Our research did not uncover any basement rents to use as comparables. Information in our files indicate second floor space typically rents at a lower price per square foot than first floor space if it is accessed via a staircase. Second floor walkup rents are typically 15% to 25% lower than first floor space, and basement space would likely be lower than second floor space as there are no windows in the basement. Therefore, we will discount this price per square foot by 40% for the 3,984 square feet of basement space, which equates to 60% of the first-floor space

value. This results in a rent of \$6.50/SF ( $\$10.50 \times 60\% = \$6.30$ , say \$6.50 rounded) for the basement space.

In this section of the report, we are to provide an opinion of value for the Fee Simple interest in the subject property and have input a market rent at \$10.75/SF Modified Gross for the 3,984 square feet on the ground floor and \$6.50/SF Modified Gross for the 3,984 square feet in the basement.

For the Fee Simple Interest in the subject, given a ground floor leasable area of 3,984 square feet at «Base\_Rental\_Income\_\_SF»/SF, Modified Gross, the market rent for the ground floor is  $3,984 \text{ SF} \times \$10.50 = \$41,832$  Modified Gross annually. Given a basement leasable area of 3,984 square feet at «Base\_Rental\_Income\_\_SF»/SF, Modified Gross, the market rent for the basement is  $3,984 \text{ SF} \times \$6.50 = \$25,896$  Modified Gross annually.

#### ***POTENTIAL GROSS INCOME***

The potential gross income (PGI) consists of projected rental income of ground floor \$41,832 + basement \$25,896 = **\$67,728**. This equates to a blended rent of \$8.50 per square foot.

#### ***VACANCY AND COLLECTION LOSS***

The nearest office markets to the subject are Charlotte, Winston-Salem, and Greensboro, which reported the most recent vacancy rates of 12.0%, 7.6%, and 10.4%, respectively. We have deducted a vacancy and collection loss of say 10.0% from our potential gross income. This equates to **\$6,773** ( $\$67,728 \times 10\%$ ).

#### ***EFFECTIVE GROSS REVENUE***

Effective gross revenue is total gross revenue of \$67,728 less vacancy and collection loss of \$6.773 to arrive at an effective gross income of **\$60,955 or \$7.65/SF**.



**OPERATING EXPENSE ANALYSIS**

In order to help estimate the subject expenses, we have used office buildings which will be compared to the subject. These are the most comparable expenses we were able to utilize. The comparables are shown in the table below.

Comparable	1	2	3	4
Expense Category	Per/SF	Per/SF	Per/SF	Per/SF
Real Estate Taxes	\$2.13	\$1.71	\$2.01	\$2.22
Insurance	\$0.20	\$0.21	\$0.26	\$0.16
Repair & Maintenance	\$0.85	\$1.35	\$1.51	\$1.17
Grounds	\$0.20	\$0.08	\$0.22	\$0.51
Janitorial	\$1.05	\$0.86	\$0.75	\$0.30
Utilities	\$1.80	\$1.68	\$1.67	\$1.96
G&A	\$0.20	\$0.38	\$0.38	\$0.42
Management Fees	\$0.63	\$0.72	\$1.65	\$1.01
<b>TOTAL</b>	<b>\$7.06</b>	<b>\$6.99</b>	<b>\$8.45</b>	<b>\$7.75</b>

The chart on the following page illustrates the estimated expenses.

Expense	Amount	Per Sq. Ft.
Real Estate Taxes	\$ 6,352	\$ 0.80
Insurance	\$ 1,594	\$ 0.20
Building Repairs & Maintenance and Grounds Maintenance	\$ 7,968	\$ 1.00
Management Fee (2%EGI)	\$ 1,219	\$ 0.15
Utilities	\$ 1,000	\$ 0.13
Reserves	\$ 1,594	\$ 0.20
Janitorial	tenant	
General and Administrative	\$ 1,992	\$ 0.25
Total Operating Expenses	\$ 21,719	\$ 2.73

**EXPENSE ESTIMATES**

The following subsections represent the analysis for the estimate of each category of the subject's expenses.

**REAL ESTATE TAXES**

As we discussed in detail earlier in this report under *Assessments & Taxes* section, the real estate taxes without exemption on the subject are **\$6,352**.

**PROPERTY INSURANCE**

Property insurance expenses typically include fire and extended coverage and owner's liability coverage. The comparable expenses ranged from \$0.16 to \$0.26 per square foot. Therefore, we have forecasted the subject's insurance expense to be **\$1,594** which equates to \$0.20 per square foot.

***BUILDING REPAIRS & MAINTENANCE AND GROUNDS MAINTENANCE***

The repairs & maintenance expenses among the comparables ranged from \$0.85 to \$1.51 per square foot. We have estimated this to be \$1.00 per square foot which equates to **\$7,968**.

***MANAGEMENT FEE***

Professional management fees in the local market range from 3.00% to 5.00%. Based on the size of the subject and the number of tenant bays, we have forecasted a management fee of 2.00% which is lower than the range but is reasonable as it is likely there would only be one tenant. Our forecasted amount of 2.00% of EGI amounts to an expense to **\$1,219**.

***UTILITIES***

For this type of lease and property type a tenant would be responsible for their own utilities expense. However, we must project a utilities expense for the landlord to be responsible for, for 10% of the time since we projected a vacancy rate of 10%. and have estimated \$1.25 per square foot as reasonable for the subject. Therefore,  $\$1.25 / \text{SF} \times 7,968 = \$9,960 \times 10\% = \$996$ , rounded to **\$1,000**.

***RESERVES***

A typical range is from \$0.10 to \$0.20 per square foot. Reserves for replacement items are estimated to be \$0.20 per square foot for the subject. This expense amounts to **\$1,594**.

***JANITORIAL***

For this type of lease and property type a tenant would be responsible for the janitorial expense and we have estimated this at **\$0**.

***GENERAL AND ADMINISTRATIVE***

The expense comparables had an expense of \$0.20 to \$0.42 per square foot. We estimated this expense as \$0.25 per square foot which amounts to **\$1,992**.

***OPERATING EXPENSE CONCLUSION***

Operating expenses amount to **\$21,719 or \$2.73/SF**. Our net operating income conclusion is shown below.

**NET OPERATING INCOME CONCLUSION**

Net operating income amounts to **\$39,236 or \$4.92/SF**. The full net operating income calculation is shown in the following chart:

Description	Dollars	Per Square Foot
Ground Floor Rental Income	\$ 41,832	\$ 10.50
Basement Rental Income	\$ 25,896	\$ 6.50
Expense Reimbursements	-	
Other Income	-	
Potential Gross Income	\$ 67,728	\$ 8.50
Vacancy & Collection Loss (10%)	\$ 6,773	\$ 0.85
Effective Gross Income	\$ 60,955	\$ 7.65
Operating Expenses		
Real Estate Taxes	\$ 6,352	\$ 0.80
Insurance	\$ 1,594	\$ 0.20
Building Repairs & Maintenance and Grounds Maintenance	\$ 7,968	\$ 1.00
Management Fee (2%EI)	\$ 1,219	\$ 0.15
Utilities	\$ 1,000	\$ 0.13
Reserves	\$ 1,594	\$ 0.20
Janitorial	tenant	
General and Administrative	\$ 1,992	\$ 0.25
Total Operating Expenses	\$ 21,719	\$ 2.73
Net Operating Income	\$ 39,236	\$ 4.92

## DIRECT CAPITALIZATION

Direct capitalization is defined as “a method used to convert an estimate of a single year’s income expectancy into an indication of value in one direct step, either by dividing the net income estimate by an appropriate capitalization rate or by multiplying the income estimate by an appropriate factor”.<sup>13</sup> Direct capitalization is market oriented and the appraiser analyzes market evidence and places the value on a property by utilizing the assumptions of typical investors observed. Direct capitalization does not explicitly differentiate between the return on and the return of capital because investor assumptions are not specified. However, it is assumed that the selected rate will satisfy a typical investor and those prospects for future benefits over and above the amount originally invested are sufficiently attractive. In selecting an appropriate overall capitalization rate to apply to an income stream, the abstraction method has been utilized.

---

<sup>13</sup> *The Appraisal of Real Estate, 14<sup>th</sup> Edition, Chicago, IL (Page 419)*

## OVERALL RATE BY MARKET ABSTRACTION

This technique is preferred when sufficient income and expense data is available for transactions of similar competitive properties. The subject property is a vacant former police headquarters and is most similar to an office. Therefore, we elected to extract our capitalization rates from the sale of similar type office buildings within the surrounding areas.

Location	Type	Year Built	Effective Age	Sale Dale	Price	Sq. Ft.	Price/SF	NOI	Cap Rate
980 7 Lakes N, West End NC	Multi-tenant Office	2006	5 Years	7/21	\$ 335,000	5,125	\$ 65.37	\$ 26,800	8.00%
325 N Main St., Kernersville, NC	Multi-tenant Office	2003	5 Years	7/19	\$ 630,000	7,120	\$ 88.48	\$ 60,480	9.60%
507 W Innes St., Salisbury, NC	Multi-tenant Office	1960	15 Years	8/21	\$2,500,000	22,021	\$ 113.53	\$ 236,750	9.47%
919 Phillips Avenue, High Point, NC	Multi-tenant Office	1990	10 Years	3/21	\$ 880,000	14,646	\$ 60.08	\$ 80,960	9.20%
133 Island Ford Road, Statesville, NC	Single Tenant Office	2010	5 Years	7/21	\$1,387,500	7,241	\$ 191.62	\$ 104,063	7.50%

The overall rates range from 7.5% to 9.6% with an average of 8.75%. We expect the subject capitalization rate would be at the high end of the range. The subject is most similar to Comparable Sale 2 based on size and having a second story which is not as appealing as first floor space (as the subject has basement space which is lease appealing than first floor space) and Comparable 5 based on size and single tenancy. In addition, we have researched the PriceWaterhouse Cooper Investor Survey 2<sup>nd</sup> Quarter 2021 which indicates a range from 5.00% to 8.50% with an average of 6.28%. The following chart summarizes this data. This survey represents investment grade tenants. The subject would not likely attract an investment grade tenant so our selection would be above the middle of the range.

### NATIONAL NET LEASE MARKET

Second Quarter 2021

#### OVERALL CAP RATE (OAR)\*

Range	5.00% – 8.50%	5.00% – 8.00%	4.00% – 8.00%	5.00% – 8.50%	5.25% – 9.00%
Average	6.28%	6.16%	6.22%	6.60%	6.75%
Change (Basis Points)		+ 12	+ 6	- 32	- 47

Based on all of this discussion, it is our opinion that a capitalization rate of 9.5% is appropriate for the subject since it is a much older building than all of the comparables and since the basement space is not as appealing as first floor space and may therefore be more difficult to lease. This overall rate is considered reasonable based on a typical five-year lease term, with periodic escalations built into the lease. The value of the subject as shown through the Income Approach is summarized in the following chart.

Description		Income Estimate	Per Sq. Ft.
Net Operating Income		\$39,236	\$4.92
Capitalization Rate	9.50%		
Value Indicated		\$413,011	\$51.83
Rounded Value		\$415,000	\$52.08

Now we must deduct renovation costs since some renovation work would need to be done to make it suitable for office space, as well as leasing costs. We have estimated renovation costs at \$5 per square foot at our market rental rate, 6 months' rent loss, and leasing commissions of 5% to achieve stabilization:

Description		Income Estimate	Per Sq. Ft.
Net Operating Income		\$39,236	\$4.92
Capitalization Rate	9.50%		
Value Indicated		\$413,011	\$51.83
Rounded Value		\$415,000	\$52.08
Less Cost to Achieve			
Renovation		\$ 39,840	\$5.00
Rent Loss - 6 Months		\$ 23,183	\$2.91
Leasing Costs 5% for 5 Years		\$ 16,932	\$2.13
Total Costs		\$ 79,955	\$10.03
Value Indication		\$ 335,045	\$42.05
Rounded Value		\$ 335,000	\$42.04

**MARKET VALUE BY INCOME APPROACH**

As Is as of SEPTEMBER 28, 2021

**\$335,000**

## SALES COMPARISON APPROACH

The Sales Comparison Approach is based on the assumption that an informed purchaser will pay no more for a property than the cost of acquiring an existing property of similar utility. Typically, one would estimate the value of the subject property by comparing the sales prices of recent transactions involving property similar to the subject. Adjustments are made to each sale for dissimilarities as compared to the subject property. These adjustments may include the date of sale, location, age, floor plan, condition, quality, size, or external factors that may influence rents or occupancy levels. Typically, the reliability of the sales comparison approach is based on a number of factors such as:

- Availability of comparable sales data.
- Verification of sales data.
- Degree of comparability to the extent that large or numerous adjustments are not necessary to compensate for the differences between the subject property and the comparable sales used.

We have found that the reliability of the sales comparison approach for traditional real estate is excellent when valuing vacant land, single-family homes, or small commercial type properties where there is more activity, a larger data base and greater degree of comparability. For more complex and larger investment grade properties such as shopping centers, office buildings, hotels and nursing homes, the requisite adjustments are often numerous and the degree of accuracy with which they can be performed without a considerable amount of subjectivity is problematic. As detailed previously, a number of factors must be verifiable and documented in process of making appropriate adjustments.

- Date of Sale
- Financing Terms and Conditions
- Management Contracts or Service Contracts Involved
- Location
- Amenities
- Income and Expense Data
- Personal Property Included
- Condition
- Appeal

There are obviously other differences that must be adjusted in the marketplace. The information from the sales analyzed will be used to determine a value estimate for the subject property by the Sales Comparison Approach. The unit of comparison considered is the price paid per square foot. We have selected three Fee Simple sales since we are valuing the Fee Simple interest in the subject property.

**IMPROVED SALE ONE**

<b>LOCATION</b>	
Address	112 E South St., Albemarle, NC
<b>SALES DATA</b>	
Tax Number	6548-0323-8793
Grantor	William C. Tucker and wife, Kellie H. Tucker, Tamara M. Singletary (widow)
Grantee	Vortex Church, Inc.
Date of Sale	8/6/2019
Deed Book/Page No.	1676/1407
Sales Price	\$250,000
Price / SF	\$31.57
Terms of Sale	Cash Equivalent
Conditions of Sale	Arm's Length Transaction
Property Rights Conveyed	Fee Simple
<b>SITE DATA</b>	
Land Area	0.65-Acre; 28,314 SF
Building Coverage Ratio	28.0%
Frontage	Good along E South Street
Utilities	All public
<b>IMPROVEMENT DATA</b>	
Improvement Type	Two-Story Office
Building Size	7,920 SF
Construction Type	Masonry with concrete walls
Year Built / Effective Age	1975 / 25 Years
Comments	Fee simple sale of a two-story office building with on-site parking.





**IMPROVED SALE TWO**

<b>LOCATION</b>	
Address	219 W Main St., Albemarle, NC
<b>SALES DATA</b>	
Tax Number	6548-0324-1551
Grantor	STEVEN F. BLALOCK and wife, LINDA F. BLALOCK
Grantee	LGM HOLDINGS, LLC
Date of Sale	3/7/2019
Deed Book/Page No.	1665/1
Sales Price	\$105,000
Price / SF	\$58.33
Terms of Sale	Cash Equivalent
Conditions of Sale	Arm's Length Transaction
Property Rights Conveyed	Fee Simple
<b>SITE DATA</b>	
Land Area	0.6-Acre; 2,539 SF
Building Coverage Ratio	70.9%
Frontage	Good along W Main St.
Utilities	All public
<b>IMPROVEMENT DATA</b>	
Improvement Type	Office
Building Size	1,800 SF
Construction Type	Masonry
Year Built / Effective Age	1920 / 45 Years
Comments	Fee simple sale an office building.



**IMPROVED SALE THREE**

<b>LOCATION</b>	
Address	1925 E Main St., Albemarle, NC
<b>SALES DATA</b>	
Tax Number	6558-0333-1909
Grantor	SOUTH CENTRAL OIL., INC.
Grantee	PINEHURST CAPITAL GROUP, LLC
Date of Sale	4/22/2019
Deed Book/Page No.	1668/672
Sales Price	\$215,000
Price / SF	\$55.48
Terms of Sale	Cash Equivalent
Conditions of Sale	Arm's Length Transaction
Property Rights Conveyed	Fee Simple
<b>SITE DATA</b>	
Land Area	0.68-Acre; 29,621 SF
Building Coverage Ratio	13.1%
Frontage	Good along E Main St.
Utilities	All public
<b>IMPROVEMENT DATA</b>	
Improvement Type	Office
Building Size	3,875 SF
Construction Type	Masonry
Year Built / Effective Age	1999 / 10 Years
Comments	Fee simple sale an office building with on-site parking.



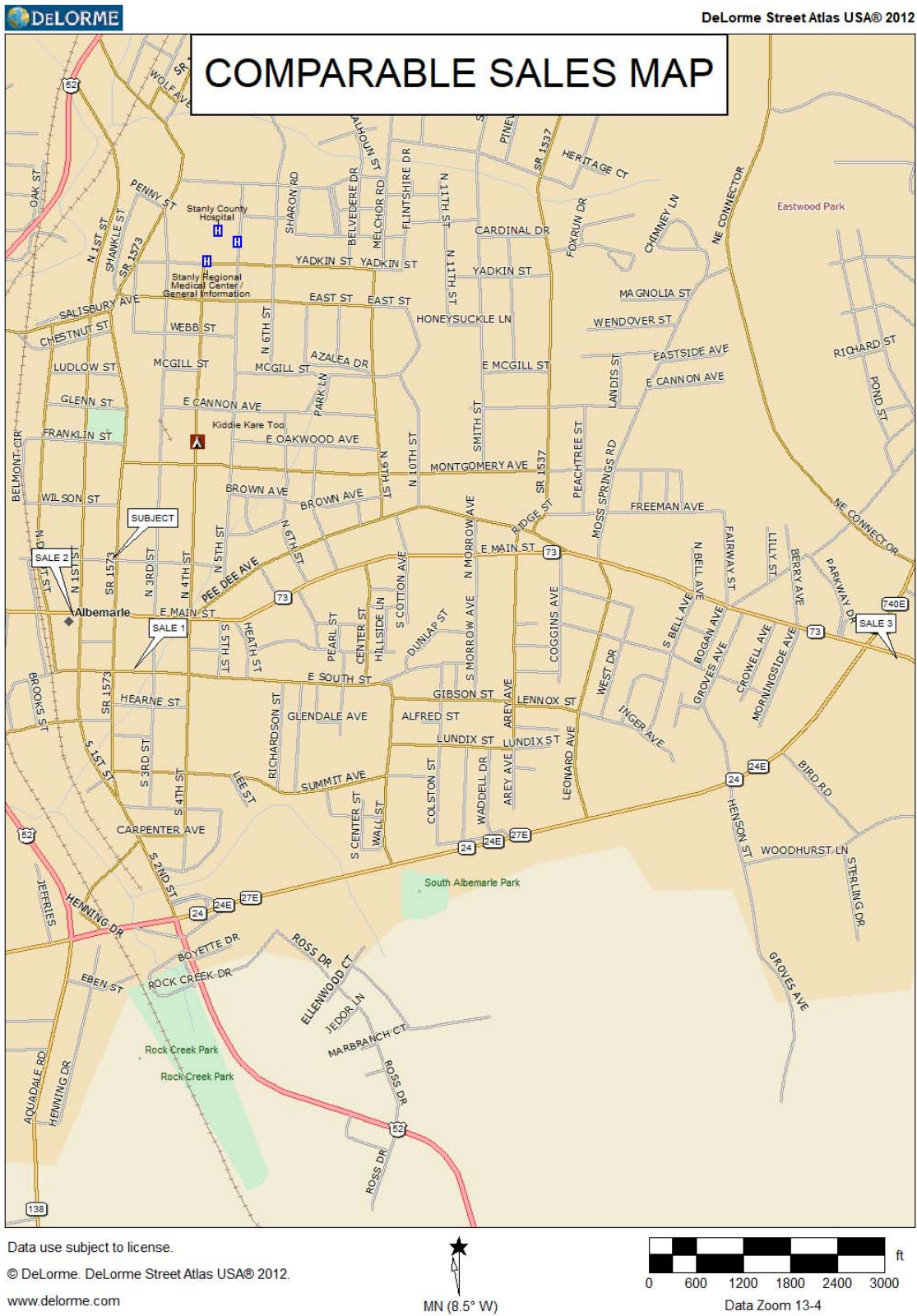

## SALES COMPARISON CHART

Sale Number	Subject	1	2	3
Address	203 N Second St., Albemarle, NC	112 E South St., Albemarle, NC	219 W Main St., Albemarle, NC	1925 E Main St., Albemarle, NC
Building Square Feet	7,986	7,920	1,800	3,875
Sales Price		\$ 250,000	\$ 105,000	\$ 215,000
Sale Date		8/6/2019	3/7/2019	4/22/2019
Effective Age	25 Years	25 Years	45 Years	10 Years
Price Per Square Foot		\$ 31.57	\$ 58.33	\$ 55.48
Property Rights				
Financing				
Condition of Sale				
Market Conditions		+3%	+3%	+3%
Adjusted Price Per Square Foot		\$ 32.51	\$ 60.08	\$ 57.15
Location		+10%		+10%
Size			-30%	-15%
Effective Age/Condition			+10%	-7%
Access/Frontage/Visibility		+10%	+10%	+10%
Quality		+10%		
Basement Space		-10%	-20%	-20%
Parking			+5%	
Total Adjustments		+20%	-25%	-22%
Adjusted Price Per Square Foot		\$ 39.02	\$ 45.06	\$ 44.58

## EXPLANATION OF ADJUSTMENTS

The following are generally accepted adjustment categories. The first four categories - real property rights appraised, financing, conditions of sale, and market conditions (time) are cumulative. Normally, a sale should be adjusted for the cumulative adjustment where the remaining adjustments such as location and other physical characteristics are applied. Location, physical characteristics, and other adjustments are additive, and may be in any order. An explanation of each adjustment category is as follows:

**PROPERTY RIGHTS APPRAISED**

The real property rights conveyed are the first adjustment because the appraisal of the subject property rights can only be compared to similar property rights. The subject is a fee

simple vacant property. The Comparable Sales are fee simple, therefore, no adjustments for property rights were required.

***FINANCING***

A financing adjustment is actually a specific motivation adjustment and often is not capable of being accurately derived from the mathematical discounting process. Cash equivalency is the adjustment of a sales price to an equivalent price if sold for cash absent the contract terms of the loan. The adjustment may be negative to reflect favorable terms to positive to reflect unfavorable terms. All of the comparable sales were cash transactions; therefore, no financing adjustments were necessary.

***CONDITIONS OF SALE (MOTIVATION)***

Typical adjustments under this category include adjustments for plottage, purchasing additional land for expansion, or other typically motivated sales. All the comparable sales are considered arm's length transactions and no adjustments were required.

***MARKET CONDITIONS (TIME)***

It is market conditions and not the passage of time that cause prices to change. This is an example of the principle of change. A market conditions adjustment is a cumulative adjustment within the sales comparison approach. The sales occurred between March 2019 and August 2019 and upward adjustments for time were applied.

***LOCATION***

The location of the comparable sales used in this report is compared to the subject. Factors directly related to location as well as trends and characteristics such as population, labor supply, and transportation and existing land uses are considered. Comparable Sales 1 and 3 are inferior in location to the subject and upward adjustments were applied. Comparable Sale 2 is similar in location as the subject and no adjustment was made.

***SIZE***

Adjustments are considered based on optimum size, and overall utility of the comparable sales as compared to the subject. Economies of scale are often considered in this adjustment when market proof supports the premise that the larger the building sizes the lower the unit price and vice versa. The Comparable Sales range from 1,800 square feet to 7,920 square feet. The subject property contains 7,968 square feet. Comparable Sale 1 is similar in size as the subject and no adjustment was made. Comparable Sales 2 and 3 are adjusted downward for their smaller sizes.

***EFFECTIVE AGE/CONDITION***

The subject has an effective age of 25 years. Comparable Sale 1 has an effective age of 25 years and no adjustment was made. Comparable Sale 2 has an effective age of 45 years and an upward adjustment was made. Comparable Sale 3 has an effective age of 10 years and a downward adjustment was applied.

***ACCESS/FRONTAGE/VISIBILITY***

For commercial properties, it is typically an advantage to be along the main roadway and at an intersection with a traffic light. The subject fronts along two roadways at an intersection with a traffic light. The Comparable Sales each front along one roadway and upward adjustments were applied.

***QUALITY***

The construction of the subject is of superior quality as Comparable Sale 1 and an upward adjustment was applied. The construction of the subject is of similar quality as Comparable Sales 2 and 3 and no adjustments were made.

***BASEMENT SPACE***

The subject contains 3,984 square feet of basement space. Comparable Sale 1 is a two-story walk up office building. A downward adjustment was applied, as second floor space typically sells at a higher price per square foot than basement space. Comparable Sales 2 and 3 are one story buildings (no basement), and greater downward adjustments were applied to these sales than was applied to Comparable Sale 1 (because it has second floor space), since one story space typically sells at a higher price per square foot than basement space.

***PARKING***

The subject has on-site parking, as do Comparable Sales 1 and 3. Comparable Sale 2 is adjusted upward for its lack of on-site parking. In addition, we have researched current listings and properties which are under contract. The following chart summarizes our research.

Address	Square Feet	Listing / Contract Price	Price / SF
328 S First St.	5,203	\$ 279,500	\$ 53.72
461 S First St.	1,500	\$ 48,000	\$ 32.00

Comparable 1 is similar in location, size, and quality as the subject. It is listed for sale at \$53.72 per square foot which is just above the range of our comparable sales. Applying downward adjustments for condition and being a listing would likely result in a price per square foot closer or within the range of our comparable sales. Comparable 2 is inferior in location, smaller than the subject, similar in quality. It is under contract of sale for \$32.00. Applying upward adjustments for location and access/frontage/visibility would likely result in a price per square foot closer or within the range of our comparable sales.

***SALES COMPARISON APPROACH – RECONCILIATION***

Before adjustments, the comparable sales ranged from \$31.57 per square foot to \$58.33 per square foot. After making the indicated adjustments, the adjusted comparables ranged from \$39.02 to \$45.06 per square foot and are considered good indicators of the subject's value. The average of the comparable sales after adjustments is \$42.89 per SF. After analyzing all the data, we selected a value of \$43.00 per square foot is appropriate for the subject. Therefore,  $7,968 \text{ SF} \times \$43.00/\text{SF} = \$342,624$ , rounded to \$345,000. No deductions were made as were in the income approach as the property is likely an owner-user. In addition, our sales were fee simple sales.

**MARKET VALUE BY SALES COMPARISON APPROACH**

**As of SEPTEMBER 28, 2021**

**\$345,000**

## RECONCILIATION AND SUMMARY OF VALUES

Final reconciliation is defined as the process of evaluating alternative value indications and forming an opinion of value from the approaches used in this report. In this process, we weigh the relative significance, applicability, and reliability of the indication of value derived from each approach and place most credence on the one, which, in our professional judgment, best reflects the actions and thought processes of market participants. The following values are presented below:

<b>MARKET VALUE CONCLUSIONS</b>			
<b>Appraisal Premise</b>	<b>Interest Appraised</b>	<b>Date of Value</b>	<b>Value Conclusion</b>
Income Approach	Fee Simple	September 28, 2021	\$ 335,000
Sales Comparison Approach	Fee Simple	September 28, 2021	\$ 345,000

Experience indicates that different investors are inclined to pay varying amounts for the same property. This phenomenon is due to variations in expectations of income production potential, tax advantages or disadvantages, anticipated reversions, special financing, and various other factors.

In this report, we are to provide an opinion of value for the Fee Simple interest in the subject property. We have given emphasis to the Sales Comparison Approach, as the subject would likely be an owner-user building.

### ***FINAL VALUE CONCLUSION***

Therefore, based on the information contained in this report, it is our opinion that the as-is value of the Fee Simple interest for the subject property as of the effective date of valuation, September 28, 2021 was **\$345,000**.

**FINAL MARKET VALUE**  
**"AS IS" as of SEPTEMBER 28, 2021**  
**\$345,000**



## **ADDENDA**

*DEEDS / LEGAL*

*ENGAGEMENT LETTER*

*ASSUMPTIONS AND LIMITING CONDITIONS*

*APPRAISERS' CERTIFICATION / POCKET CARD(s)*

*QUALIFICATIONS OF THE APPRAISERS*



*Kaylan Roland*

REAL ESTATE EXCISE TAX: \$0.00

TAX RECORD NO. Prt: 28267

✓ Return to: City of Albemarle  
P.O. Box 190  
Albemarle, NC 28002

3/20

This is ( ) or  
is not (✓)  
Grantor's Primary  
Residence

Prepared by: David A. Beaver  
Attorney at Law  
Albemarle NC 28002

Stamps: N/A

This instrument was prepared by David A. Beaver, a licensed North Carolina attorney. Delinquent taxes, if any, to be paid by the closing attorney to the county tax collector upon disbursement of closing proceeds.

**NO TITLE EXAMINATION OR OPINION HAS BEEN REQUESTED OR IS BEING RENDERED**

Brief description for the Index: Old Police Headquarter Bldg – Corner of N. 2<sup>nd</sup> St. and W. North St., Albemarle, NC 28001

## NORTH CAROLINA NON-WARRANTY DEED

THIS DEED made this 28<sup>th</sup> day of January 28, 2020, by and between:

### GRANTOR

DAVID A. BEAVER ("Straw Man")  
and spouse,  
REBECCA M. BEAVER

P.O. Box 1338  
Albemarle, NC 28002

### GRANTEE

CITY OF ALBEMARLE  
A Municipal Corporation Located  
in Stanly County, North Carolina

P.O. Box 190  
Albemarle, NC 28002

The designation Grantor and Grantee as used herein shall include said parties, their heirs, successors, and assigns, and shall include singular, plural, masculine, feminine or neuter as required by context.

WITNESSETH, that the Grantor, for a valuable consideration paid by the Grantee, the receipt of which, hereby acknowledged, has and by these presents does grant, bargain, sell and convey unto the Grantee in fee simple, all that certain lot or parcel of land situated in Township, Stanly County, North Carolina, and more particularly described as follows:

**SEE EXHIBIT A OR LEGAL DESCRIPTION ATTACHED HERETO AND  
INCORPORATED HEREIN, AS WELL AS ANY AND ALL OTHER  
EXHIBITS, ADDENDUMS, OR ATTACHMENTS HERETO,  
REFERENCE TO ALL OF WHICH BEING HEREBY MADE.**

The property hereinabove described was acquired by Grantor by instrument recorded in Book 229, Page 473.

A map showing the above-described property is recorded in Plat Book , Page .

TO HAVE AND TO HOLD the aforesaid lot or parcel of land and all privileges and appurtenances thereto belonging to the Grantee in fee simple.

The Grantor makes no warranty, express or implied, as to title to the property hereinabove described.

IN WITNESS WHEREOF, the Grantor has hereunto set his hand and seal, or if corporate, has caused this instrument to be signed in its corporate name by its duly authorized officers and its seal to be hereunto affixed by authority of its Board of Directors, the day and year first above written.

David A. Beaver (SEAL)
David A. Beaver
(Straw Man)
Rebecca M. Beaver (SEAL)
(Waiving Marital Property Rights)

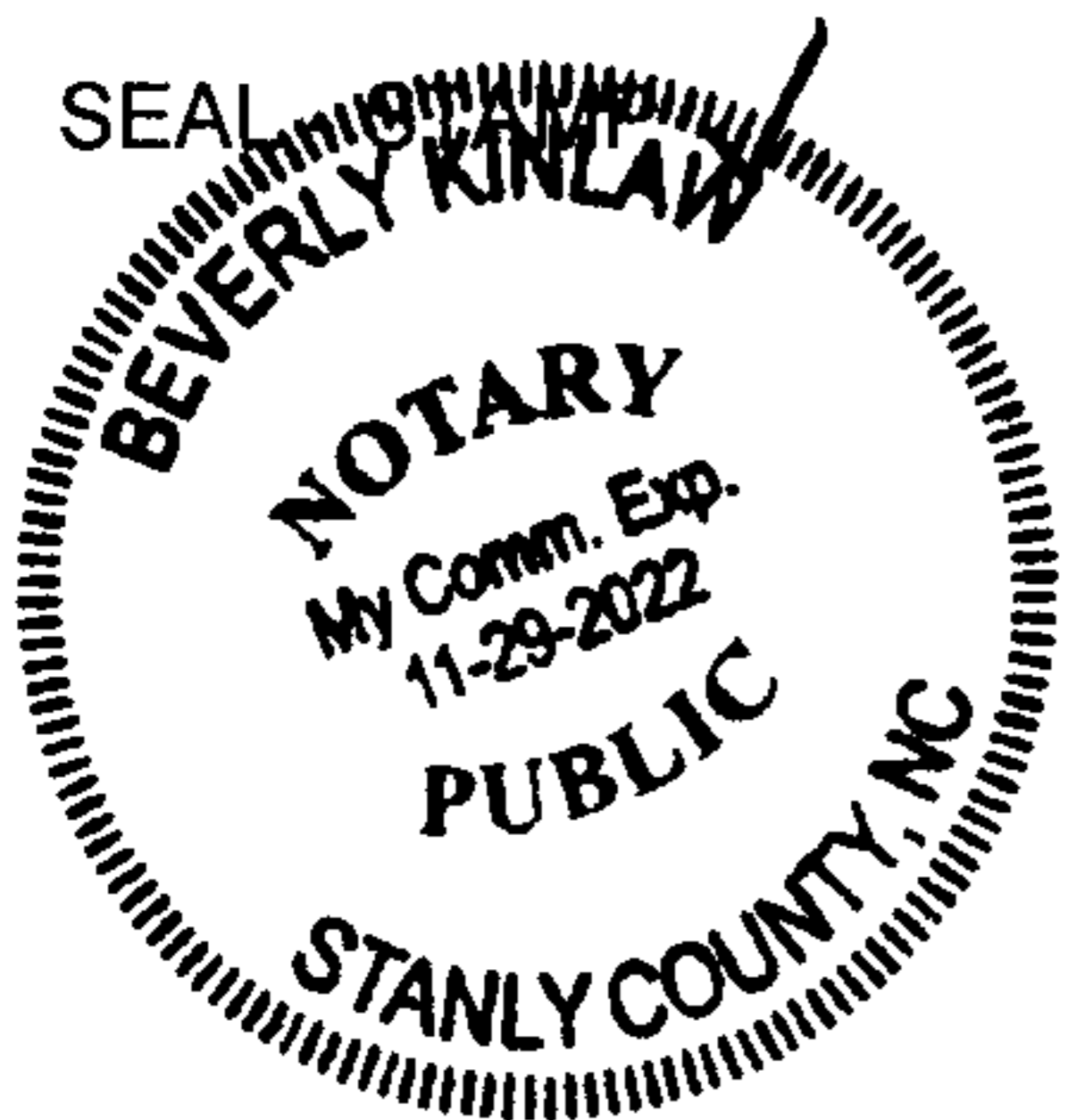

NORTH CAROLINA, Stanly County,
I, a Notary Public of the County and State aforesaid, certify that David A. Beaver ("Straw Man") and spouse, Rebecca M. Beaver (Waiving Marital Property Rights), Grantor(s), personally appeared before me this day and acknowledged the execution of the foregoing instrument. Witness my hand and official stamp or seal, this 26th day of January, 2020.

My commission expires: 11-29-2022 Beverly Kinlaw Notary Public

SEAL - STAMP

NORTH CAROLINA, Stanly County,
I, a Notary Public of the County and State aforesaid, certify that \_\_\_\_\_, personally came before me this day and acknowledged that \_\_\_ he is \_\_\_\_\_ Secretary of \_\_\_\_\_, a North Carolina corporation, and that by authority duly given and as the act of the corporation, the foregoing instrument was signed in its name by its \_\_\_\_\_ President, sealed with its corporate seal and attested by \_\_\_\_\_ as its \_\_\_\_\_ Secretary.

Witness my hand and official stamp or seal, this \_\_\_\_\_ day of \_\_\_\_\_, 2018.

My commission expires: 09-14-22 \_\_\_\_\_ Notary Public

The foregoing Certificate(s) of \_\_\_\_\_

is/are certified to be correct. This instrument and this certificate are duly registered at the date and time and in the Book and Page shown on the first page hereof.

SUZANNE W. LOWDER, REGISTER OF DEEDS FOR STANLY COUNTY

By \_\_\_\_\_ Deputy/Assistant - Register of Deeds

## EXHIBIT A

Lying west of and adjacent to North Second Street and north of and adjacent to West North Street in the City of Albemarle, North Albemarle Township, Stanly County, North Carolina; and,

Being all of that 9, 582 square feet of land (more or less), together with improvements thereon and fixtures thereto, as depicted on survey entitled "Minor Subdivision for City of Albemarle", dated January 20, 2020, by Dent H. Turner, Jr., P.L.S., and recorded in Plat Book 27, page 78, Office of the Register of Deeds for Stanly County, North Carolina, reference to which being hereby made.



*Kaylan Poland*

REAL ESTATE EXCISE TAX: \$0.00

TAX RECORD NO. Prt: 28267

✓ Return to: City of Albemarle  
P.O. Box 190  
Albemarle, NC 28002

Prepared by: David A. Beaver  
Attorney at Law  
Albemarle NC 28002

Stamps: N/A

3/26

This is ( ) or  
is not ( ✓ )  
Grantor's Primary  
Residence

This instrument was prepared by David A. Beaver, a licensed North Carolina attorney. Delinquent taxes, if any, to be paid by the closing attorney to the county tax collector upon disbursement of closing proceeds.

**NO TITLE EXAMINATION OR OPINION HAS BEEN REQUESTED OR IS BEING RENDERED**

Brief description for the Index: Vacant Lot – W. side – N. 2<sup>nd</sup> St, Albemarle, NC 28001

## NORTH CAROLINA NON-WARRANTY DEED

THIS DEED made this 28<sup>th</sup> day of January 28, 2020, by and between:

GRANTOR	GRANTEE
DAVID A. BEAVER ("Straw Man") and spouse, REBECCA M. BEAVER  P.O. Box 1338 Albemarle, NC 28002	CITY OF ALBEMARLE A Municipal Corporation Located in Stanly County, North Carolina  P.O. Box 190 Albemarle, NC 28002

The designation Grantor and Grantee as used herein shall include said parties, their heirs, successors, and assigns, and shall include singular, plural, masculine, feminine or neuter as required by context.

WITNESSETH, that the Grantor, for a valuable consideration paid by the Grantee, the receipt of which, hereby acknowledged, has and by these presents does grant, bargain, sell and convey unto the Grantee in fee simple, all that certain lot or parcel of land situated in Township, Stanly County, North Carolina, and more particularly described as follows:

**SEE EXHIBIT A OR LEGAL DESCRIPTION ATTACHED HERETO AND  
INCORPORATED HEREIN, AS WELL AS ANY AND ALL OTHER  
EXHIBITS, ADDENDUMS, OR ATTACHMENTS HERETO,  
REFERENCE TO ALL OF WHICH BEING HEREBY MADE.**

The property hereinabove described was acquired by Grantor by instrument recorded in Book 229, Page 473.

A map showing the above-described property is recorded in Plat Book , Page .

TO HAVE AND TO HOLD the aforesaid lot or parcel of land and all privileges and appurtenances thereto belonging to the Grantee in fee simple.

The Grantor makes no warranty, express or implied, as to title to the property hereinabove described.

IN WITNESS WHEREOF, the Grantor has hereunto set his hand and seal, or if corporate, has caused this instrument to be signed in its corporate name by its duly authorized officers and its seal to be hereunto affixed by authority of its Board of Directors, the day and year first above written.

David A. Beaver (SEAL)
David A. Beaver
(Straw Man)
Rebecca M. Beaver (SEAL)
(Waiving Marital Property Rights)

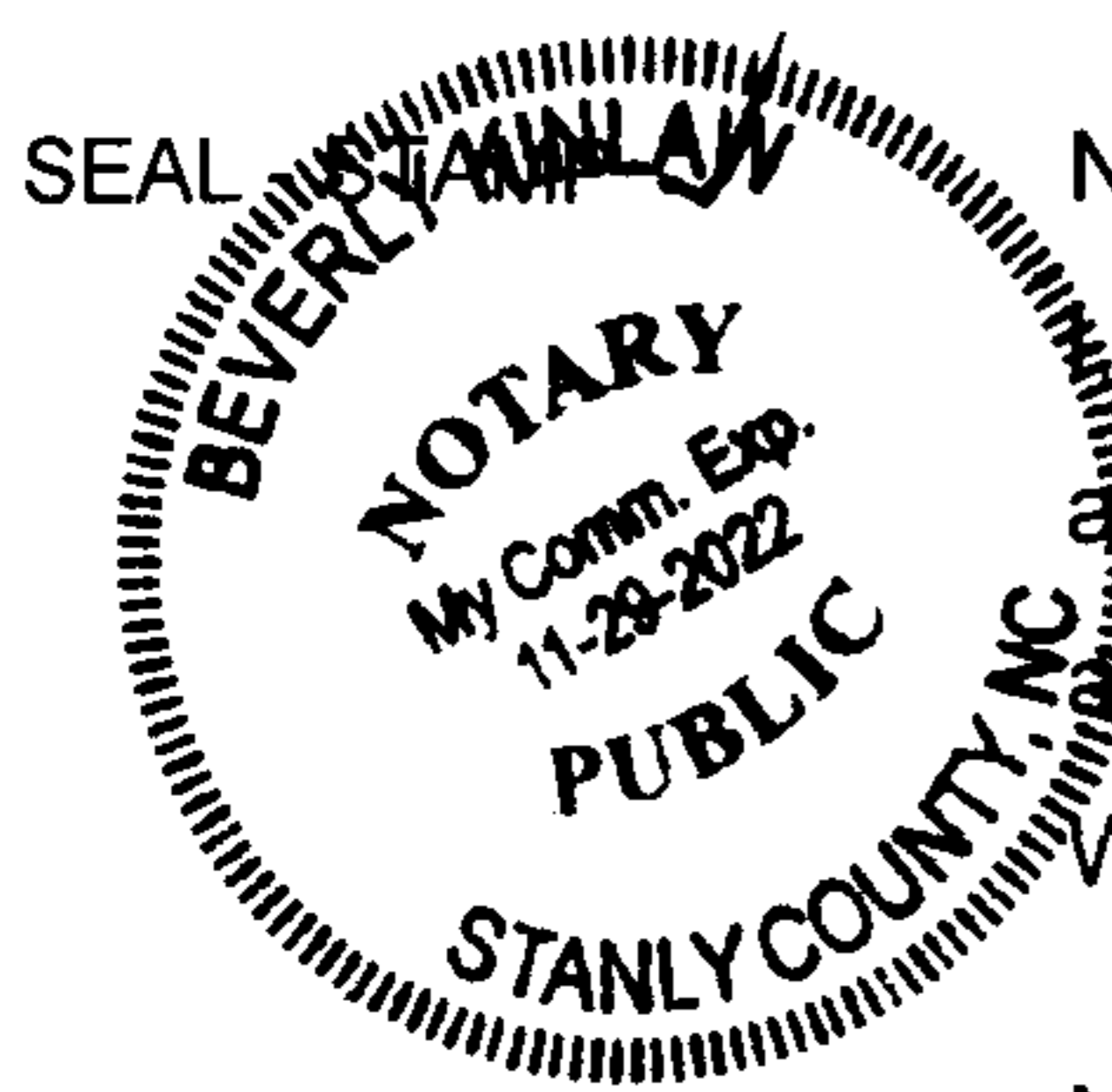

NORTH CAROLINA, Stanly County,
a Notary Public of the County and State aforesaid, certify that David A. Beaver ("Straw Man") and spouse, Rebecca M. Beaver (Waiving Marital Property Rights), Grantor(s), personally appeared before me this day and acknowledged the execution of the foregoing instrument.

Witness my hand and official stamp or seal, this 26th day of January, 2020.
My commission expires: 11-29-2022 Beverly Kurian Notary Public

SEAL - STAMP

NORTH CAROLINA, Stanly County,
I, a Notary Public of the County and State aforesaid, certify that \_\_\_\_\_, personally came before me this day and acknowledged that \_\_\_ he is \_\_\_\_\_ Secretary of \_\_\_\_\_, a North Carolina corporation, and that by authority duly given and as the act of the corporation, the foregoing instrument was signed in its name by its \_\_\_\_\_ President, sealed with its corporate seal and attested by \_\_\_\_\_ as its \_\_\_\_\_ Secretary.

Witness my hand and official stamp or seal, this \_\_\_\_\_ day of \_\_\_\_\_, 2018.
My commission expires: 09-14-22 \_\_\_\_\_ Notary Public

The foregoing Certificate(s) of \_\_\_\_\_

is/are certified to be correct. This instrument and this certificate are duly registered at the date and time and in the Book and Page shown on the first page hereof.

SUZANNE W. LOWDER, REGISTER OF DEEDS FOR STANLY COUNTY

By \_\_\_\_\_ Deputy/Assistant - Register of Deeds

## **EXHIBIT A**

Lying west of and adjacent to North Second Street in the City of Albemarle, North Albemarle Township, Stanly County, North Carolina; and,

Being all of that 2, 830 square feet of land (more or less), as depicted on survey entitled "Minor Subdivision for City of Albemarle", dated January 20, 2020, by Dent H. Turner, Jr., P.L.S., and recorded in Plat Book 27, page 78, Office of the Register of Deeds for Stanly County, North Carolina, reference to which being hereby made.



FRED H. BECK AND ASSOCIATES, LLC  
*Real Estate Appraisers  
& Consultants*

September 20, 2021

City of Albemarle  
Attn: Keith Tunnell | Economic Development Director  
PO Box 190  
Albemarle, NC 28002-0190  
Phone: 704-984-9419  
Email: [ktunnell@ci.albemarle.nc.us](mailto:ktunnell@ci.albemarle.nc.us)

**REFERENCE: Engagement Letter - Appraisal – Two Reports**

Former Albemarle Police Department  
Two Tax Parcels (Tax Record Numbers 139640 and 28267)  
203 N Second Street  
Albemarle, NC 28002

Dear Mr. Tunnell:

We propose to prepare an **Appraisal Report** for the above referenced property. We will prepare this report in accordance with the *Uniform Standards of Professional Appraisal Practice (USPAP) requirements*. **Note: This appraisal cannot be used by a federally insured bank for loan purposes. Our total fee for this assignment will be (\$3,500.00), with payment due upon completion and within 30 days of sending the final report.**

**A complete electronic copy in Adobe (PDF) Format of the final report will be provided.** If hard copies of the final report are requested, the cost will be \$100 PER COPY. This price per copy is NOT included in the above referenced fee and will be billed as an additional cost, to be PREPAID before processing and shipping.

Changes that are made to the original scope of work after the final electronic report has been submitted will be treated as a separate assignment and will be billed as such. Fees for these assignments are to be determined at the time of such request.

**Upon written acceptance of this engagement letter within five (5) business days, the proposed due date for the REPORT will be ON/before 30 Days**, assuming that all necessary materials and information is received in order to complete the assignment in a timely manner.



Please indicate acceptance of these terms with your signature and return your acceptance via email to [astout@fredbeck.com](mailto:astout@fredbeck.com), confirming approval for Fred H. Beck & Associates, LLC to proceed with this assignment. *An original hard copy of this letter will not follow.*

*Accepting this agreement is confirmation by the undersigned that Fred H. Beck & Associates, LLC will be compensated for all services provided as stated in this engagement letter. Changes should NOT be made to this letter unless agreed upon and initialed by both parties listed herein.*

Sincerely yours,



Fred H. Beck, Jr., MAI, CCIM

**Accepted and Agreed:**

*Allen K Tunnell*

9/21/21

City of Albemarle

Date:

Attn: Keith Tunnell | Economic Development Director

PO Box 190

Albemarle, NC 28002-0190

Phone: 704-984-9419

Email: [ktunnell@ci.albemarle.nc.us](mailto:ktunnell@ci.albemarle.nc.us)

## ASSUMPTIONS AND LIMITING CONDITIONS

### *GENERAL ASSUMPTIONS*

1. The owner of record is assumed to have a free and clear fee simple title with no encumbrances that cannot be cleared through normal channels.
2. The information on which this appraisal is based on has been obtained from sources normally used by **FRED H. BECK & ASSOCIATES, LLC** and is considered to be reliable, but is in no sense guaranteed.
3. The information furnished by others is believed to be reliable. No warranty is given for its accuracy.
4. **FRED H. BECK & ASSOCIATES, LLC** reserves the right to alter its opinions of value on the basis of information withheld or not discovered in the normal course of a diligent investigation.
5. The appraiser assumes no responsibility for the legal description or matters of a legal nature affecting the property or the title thereto. The appraiser does not render any opinion as to title, which is assumed to be good and marketable.
6. Responsible ownership and competent property management are assumed.
7. It is assumed that there is full compliance with all applicable federal, state, and local environmental regulations and laws unless noncompliance is stated, defined, and considered in the appraisal report.
8. It is assumed that all applicable zoning and use regulations and restrictions have been complied with, unless a nonconformity has been stated, defined, and considered in the appraisal report.
9. It is assumed that all required licenses, certificates of occupancy, consents or other legislative or administrative authority from any local, state, or national government or private entity or organization have been or can be obtained or renewed for any use on which the value estimate contained in this report is based.
10. The appraiser is not required to give testimony or appear in court because of having made this appraisal with reference to the property in question, unless arrangements have been previously made therefore. The fee charged for this appraisal does not include payment for court testimony or for further consultation.
11. No opinion of an engineering nature is intentionally expressed or implied and no responsibility is assumed for matters of this nature.
12. No survey was made especially for this appraisal. Property lines, area, etc., of record or otherwise provided, are assumed to be correct.
13. No engineering survey has been made by the appraiser. Except as specifically stated, size and area were taken from sources considered reliable and no encroachment of real property improvements is assumed to exist.
14. Maps, plats, and exhibits are for illustration only as an aid in visualizing matters discussed within the report. They should not be considered as surveys or relied upon for any other purpose.
15. It is assumed that there are no hidden or unapparent conditions of the property, subsoil or structures that render it more or less valuable. No responsibility is assumed for such conditions or for arranging for engineering studies that may be required to discover them.
16. No opinion is expressed as to the value of subsurface oil, gas, or mineral rights. The property is not subject to surface entry for the exploration or removal of such materials except as is expressly stated.
17. Disclosure of the contents of the appraisal is governed by the Bylaws and Regulations of the professional organizations with which **FRED H. BECK & ASSOCIATES, LLC** is affiliated.
18. Acceptance of and/or use of this report constitutes acceptance of these assumptions and limiting conditions.
19. This report is intended to comply with the Code of Ethics and Standards of Professional Appraisal practice of the Appraisal Institute. It is further intended to comply with the Uniform Standards of Professional Appraisal Practice (USPAP) and the guidelines set forth by the Financial Institution's Report, Recovery and Enforcement Act of 1989 (FIRREA).

## ***LIMITING CONDITIONS***

1. Possession of this report, or a copy, does not carry with it the right of publication.
2. Neither all nor any part of the contents of this report (especially any conclusions as to value, identity of the appraisers or firm with which they are connected or any reference to the Appraisal Institute or the MAI or SRA designations) shall be disseminated to the public through the advertising media or any other public means of communication without the prior written consent and approval of **FRED H. BECK & ASSOCIATES, LLC** and the signatories of the report. Acceptance of and/or use of this report constitutes acceptance of these restrictions.
3. The distribution, if any, of the total valuation in this report between land and improvements applies only under the stated program of utilization. The separate allocations for land and buildings must not be used in conjunction with any other appraisal and are invalid if so used.
4. The forecasts, projections or operating estimates contained herein are based upon current market conditions, anticipated short term supply and demand factors and a continued stable economy. These forecasts are, therefore, subject to changes in future conditions.
5. Load bearing capacity of subsoil is assumed to be adequate for the present utilization, but no borings or engineering studies have been made especially for this appraisal and the value conclusion could be affected by such information.
6. We have not been supplied with building plans and specifications, site plans, surveys, or occupancy permits. No responsibility or representation is assumed or made for any costs associated with obtaining same for any deficiencies discovered before or after they are obtained.
7. We have personally inspected the subject property and found no obvious evidence of structural deficiencies except as stated in this report; however, no responsibility for hidden defects or conformity to specific governmental requirements, such as fire, building and safety or occupancy codes, can be assumed without provision of specific professional or governmental inspections.
8. No termite inspection report was made available. We personally inspected the subject property and found no significant evidence of termite damage or infestation.
9. Unless otherwise stated in this report, we make no representation or warranties as to the adequacy or condition of appliances, electrical systems, plumbing and heating, air conditioning, presence of insulation, adequacy or condition of structural systems or any other subsystem within the property. We assume no responsibility for any costs incurred to discover or correct any deficiencies present in the property.
10. Unless otherwise stated, no consideration in the valuation process has been given mineral deposits (oil, gas, coal, gravel, etc.) or timber, if any, that may be found on the subject.
11. Unless otherwise stated in this report, the existence of hazardous material, which may or may not be present on the property, was not observed by the appraiser. The appraisers, however, are not qualified to detect such substances. The presence of substances such as asbestos, urea-formaldehyde foam insulation or other potentially hazardous materials may affect the value of the property. The value estimate is predicated on the assumption that there is no such material on or in the property that would cause a loss in value. No responsibility is assumed for any such conditions or for any expertise or engineering knowledge required to discover them. The client is urged to retain an expert in this field, if desired.
12. On January 26, 1992, The Americans with Disabilities Act (ADA) took effect. This report has not considered this act and the impact it may have on the subject with respect to renovation cost and general compliance. Should a report be provided which indicates a possible renovation, we reserve the right to amend this report.
13. The appraisers have prepared this report in compliance with the competency provision explicitly detailed in the Uniform Standards of Professional Appraisal Practice (USPAP). The appraisers are fully experienced in the appraisal of this product type (see Qualifications).

# State of North Carolina



## North Carolina Appraisal Board

**FRED H. BECK, JR.**

having satisfied the North Carolina Appraisal Board regarding the qualifications to practice as a General Real Estate Appraiser in this State and having complied with the requirements prescribed by law, is hereby certified as a

**State-Certified  
General Real Estate Appraiser**

Given under and by virtue of the provisions of Article 1 Chapter 93E of the General Statutes of North Carolina, I herewith set my hand and seal of the North Carolina Appraisal Board at Raleigh on the date below shown:

This certificate shall expire on the 30th day of June following the date shown below unless renewed prior to expiration.

APRIL 5, 1991



A handwritten signature in cursive script, reading "A. Melton Black, Jr.".

**A. Melton Black, Jr.**  
Executive Director



**NORTH CAROLINA  
APPRAISAL BOARD**

**APPRAISER QUALIFICATION CARD**

REGISTRATION / LICENSE / CERTIFICATE HOLDER

21

**FRED H BECK JR**

22

A1329

APPRAISER NUMBER

G

TYPE

Y

NATIONAL REGISTRY

Appraiser's Signature

Executive Director

**EXPIRES JUNE 30, 2022**

**QUALIFICATIONS OF THE APPRAISER  
FRED H. BECK, JR., MAI, CCIM**

**FRED H. BECK & ASSOCIATES, LLC  
8000 Corporate Center Drive, Suite 110  
Charlotte, NC 28226**

---

***EDUCATION***

Bachelor of Science Degree - Appalachian State University, Boone, NC  
Business Administration

Completed The Appraisal Institute Courses:

- Course 1A - Real Estate Appraisal Principles
- Course 1B - Capitalization Theory and Techniques
- Course 1I - Urban Properties
- Course IV - Litigation
- Standards of Professional Practice - Part A and B

Commercial Investment Real Estate Institute:

- C1101 - Financial Analysis for Commercial Real Estate
- C1201 - Market Analysis for Commercial Real Estate
- C1404 - Tax Planning for Commercial Real Estate

***EXPERIENCE***

- Formed Fred H. Beck & Associates, LLC (November 1994)
- Formed Stout-Beck & Associates, Inc. (July 1987)
- Appraising real estate since 1973
- Principal and Broker In Charge of Torquay Realty, LLC – Charlotte, N.C. (August 2008 – Present)

***PROFESSIONAL AFFILIATIONS***

- Member, The Appraisal Institute (MAI #7073)
- Member, Commercial Investment Real Estate Institute (CCIM #5568)
- State-Certified General Real Estate Appraiser, North Carolina Certificate No. A1329
- State-Certified General Real Estate Appraiser, South Carolina Certificate No. CG1117
- State-Certified General Real Estate Appraiser, Georgia Certificate No. 2627
- State-Certified General Real Estate Appraiser, Virginia License No. 4001 013461
- Real Estate Brokers License, North Carolina No. 26399
- Real Estate Brokers License, South Carolina No. 2713
- Real Estate Brokers License, Georgia No. 216546
- Member, Charlotte Regional Commercial Board of Realtors

# State of North Carolina

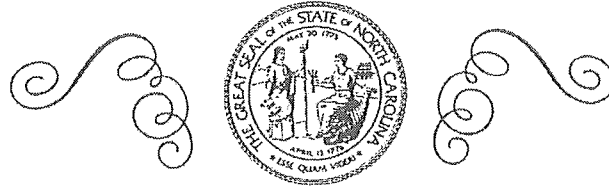

## North Carolina Appraisal Board

*MARK A. MORGAN*

having satisfied the North Carolina Appraisal Board regarding the qualifications to practice as a General Real Estate Appraiser in this State and having complied with the requirements prescribed by law, is hereby certified as a

**State-Certified  
General Real Estate Appraiser**

Given under and by virtue of the provisions of Article 1 Chapter 93E of the General Statutes of North Carolina, I hereunto set my hand and seal of the North Carolina Appraisal Board at Raleigh on the date below shown:

This certificate shall expire on the 30th day of June following the date shown below unless renewed prior to expiration.

MARCH 23, 2000

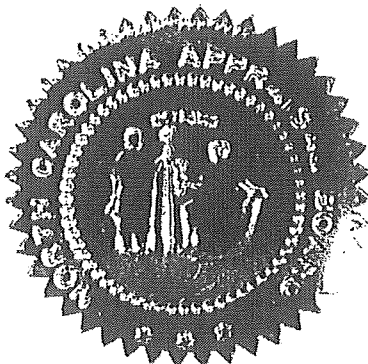

A. Melton Black, Jr.  
Executive Director



**NORTH CAROLINA  
APPRAISAL BOARD**

**APPRAISER QUALIFICATION CARD**

REGISTRATION / LICENSE / CERTIFICATE HOLDER

21

**MARK A MORGAN**

22

A4554  
APPRAISER NUMBER

G  
TYPE

Y  
NATIONAL REGISTRY

*Mark A Morgan*  
Appraiser's Signature

*[Signature]*  
Executive Director

**EXPIRES JUNE 30, 2022**



**QUALIFICATIONS OF THE APPRAISER  
MARK A. MORGAN**

**FRED H. BECK & ASSOCIATES, LLC  
8000 Corporate Center Drive, Suite 110  
Charlotte, NC 28226**

---

***EDUCATION***

Master of Science – Georgia State University, Atlanta, GA  
Real Estate  
Bachelor of Fine Arts – Southern Methodist University, Dallas, TX  
Broadcasting  
Bachelor of Business – Southern Methodist University, Dallas, TX

Completed The Appraisal Institute Courses:

- C1A-1 – Real Estate Appraisal Principles
- C1A-2 – Basic Valuation Procedures
- C1B-A – Capitalization Theory and Techniques, Part I
- C1B-B – Capitalization Theory and Techniques, Part II
- SPP – Standards of Professional Practice
- C2-1 – Case Studies in Real Estate Valuation
- C2-2 – Report Writing

Commercial Investment Real Estate Institute:

- CI-101 – Principles of Investment Analysis
- CI-102 – Creating a Real Estate Investment (Market Analysis)
- CI-103 – Advanced Real Estate Tax Analysis
- CI-104 – Understanding Human Behavior
- CI-105 – Case Studies in commercial Investment Real Estate

***EXPERIENCE***

Fred H. Beck & Associates, LLC – Charlotte, NC (May 2000 - Present)

- Real Estate Appraiser and Consultant

Torquay Realty, LLC – Charlotte, N.C. (August 2008 – Present)

- Real Estate Broker

Bank of America – Charlotte, NC (3/93 – 5/00)

- Appraisal Department Area Manager

Schultz-Carr-Bissett – Atlanta, GA (11/89 – 3/93)

- Staff Appraiser

***PROFESSIONAL AFFILIATIONS***

- State-Certified General Real Estate Appraiser, North Carolina Certificate No. A4554
- State-Certified General Real Estate Appraiser, South Carolina Certificate No. CG3890
- State-Certified General Real Estate Appraiser, Georgia Certificate No. 689
- North Carolina Real Estate Broker - License #189040

# State of North Carolina

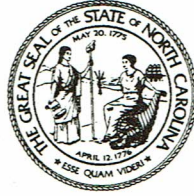

## North Carolina Appraisal Board

*MICHAEL T. SLATTERY*

having satisfied the North Carolina Appraisal Board regarding the qualifications to practice as a General Real Estate Appraiser in this State and having complied with the requirements prescribed by law, is hereby certified as a

**Certified General  
Real Estate Appraiser**

Given under and by virtue of the provisions of Article 1 Chapter 93E of the General Statutes of North Carolina, I hereunto set my hand and seal of the North Carolina Appraisal Board at Raleigh on the date below shown:



This certificate shall expire on the 30th day of June following the date shown below unless renewed prior to expiration.

**May 20, 2020**

**Donald T. Rodgers**  
Executive Director



**NORTH CAROLINA  
APPRAISAL BOARD**

**APPRAISER QUALIFICATION CARD**

REGISTRATION / LICENSE / CERTIFICATE HOLDER

21

**MICHAEL T SLATTERY**

22

**A8532**

APPRAISER NUMBER

**G**

TYPE

**Y**

NATIONAL REGISTRY

*[Handwritten Signature]*

Appraiser's Signature

*[Handwritten Signature]*

Executive Director

**EXPIRES JUNE 30, 2022**

**QUALIFICATIONS OF THE APPRAISER  
MICHAEL T. SLATTERY**

**FRED H. BECK & ASSOCIATES, LLC  
8000 Corporate Center Drive, Suite 110  
Charlotte, NC 28226**

---

***EDUCATION***

Bachelor of Arts – State University of New York, Albany, NY (1999) - Communications

Associates of Applied Science – State University of New York, Cobleskill, NY (1997) - Business

***COMPLETED THE APPRAISAL INSTITUTE COURSES:***

- Basic Appraisal Principles – Course 110 (2002)
- Basic Appraisal Procedures – Course 110 (2002)
- Residential Case Study – Course 210 (2003)
- Basic Income Capitalization – Course G1 (2006)
- 15-Hour National USPAP Course – (2006)

***COMPLETED MERRILL INSTITUTE – APPRAISAL EDUCATION NETWORK SCHOOL COURSES:***

- Principles of Income Property Appraising – Course G2 (2007)
- Applied Income Property Valuation – Course G3 (2007)

***EXPERIENCE***

Fred H. Beck & Associates, LLC – Charlotte, NC (July 2020 – Present)

- Commercial Staff Appraiser

Withers Engelke & Associates, LLC – Babylon, NY (January 2002-July 2020)

- Commercial Staff Appraiser

***PROFESSIONAL AFFILIATIONS***

State-Certified General Real Estate Appraiser - North Carolina Certificate No. A8532

State-Certified General Real Estate Appraiser - North Carolina Certificate No. CG8059

State-Certified General Real Estate Appraiser – New York Certificate No. 46000048743