

**TYP. FOUNDATION @ DECAGON SECTION** (D F1)  
SCALE: 1:10

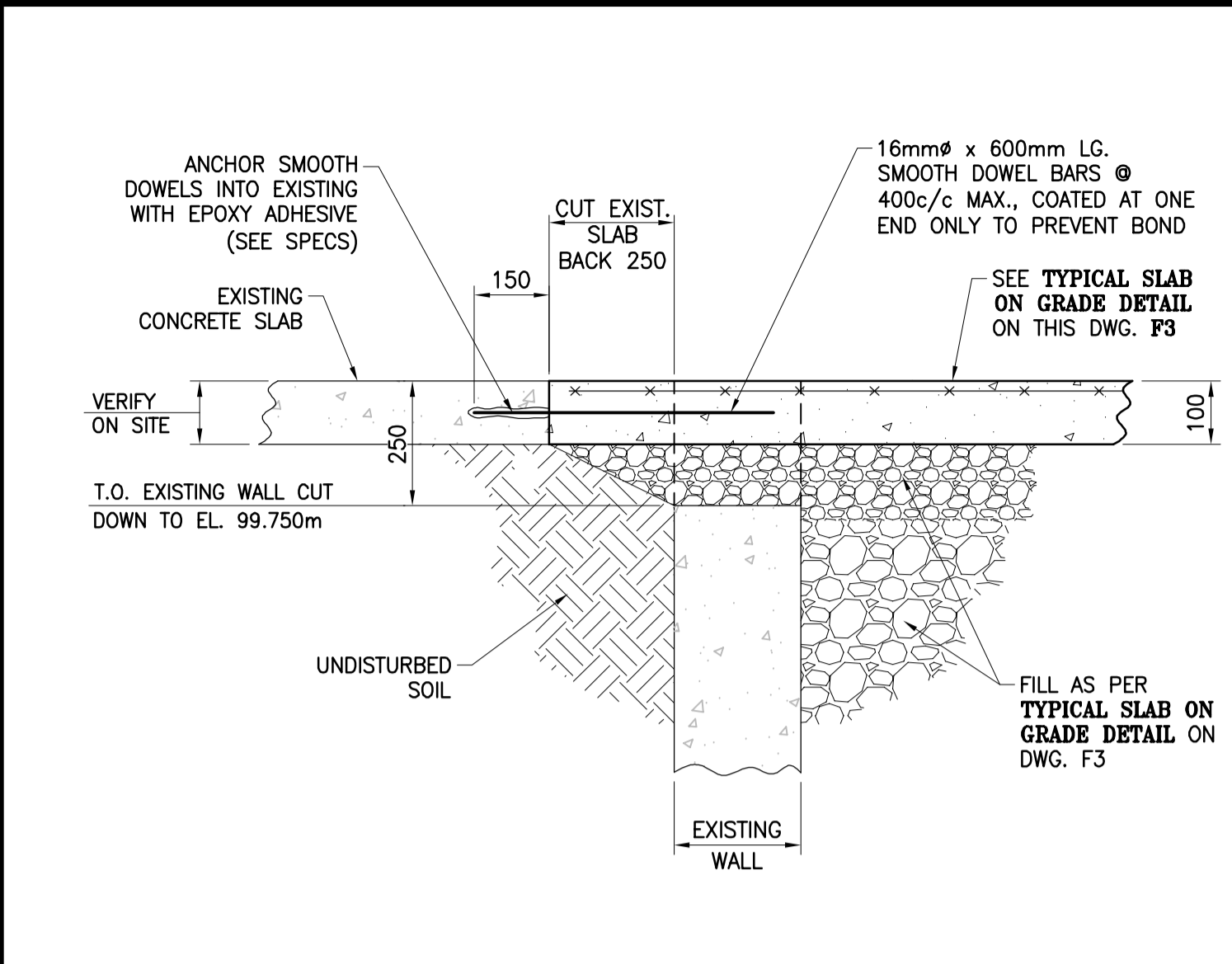

**NEW SLAB TO EXISTING SLAB** (E F1)  
SCALE: N.T.S.

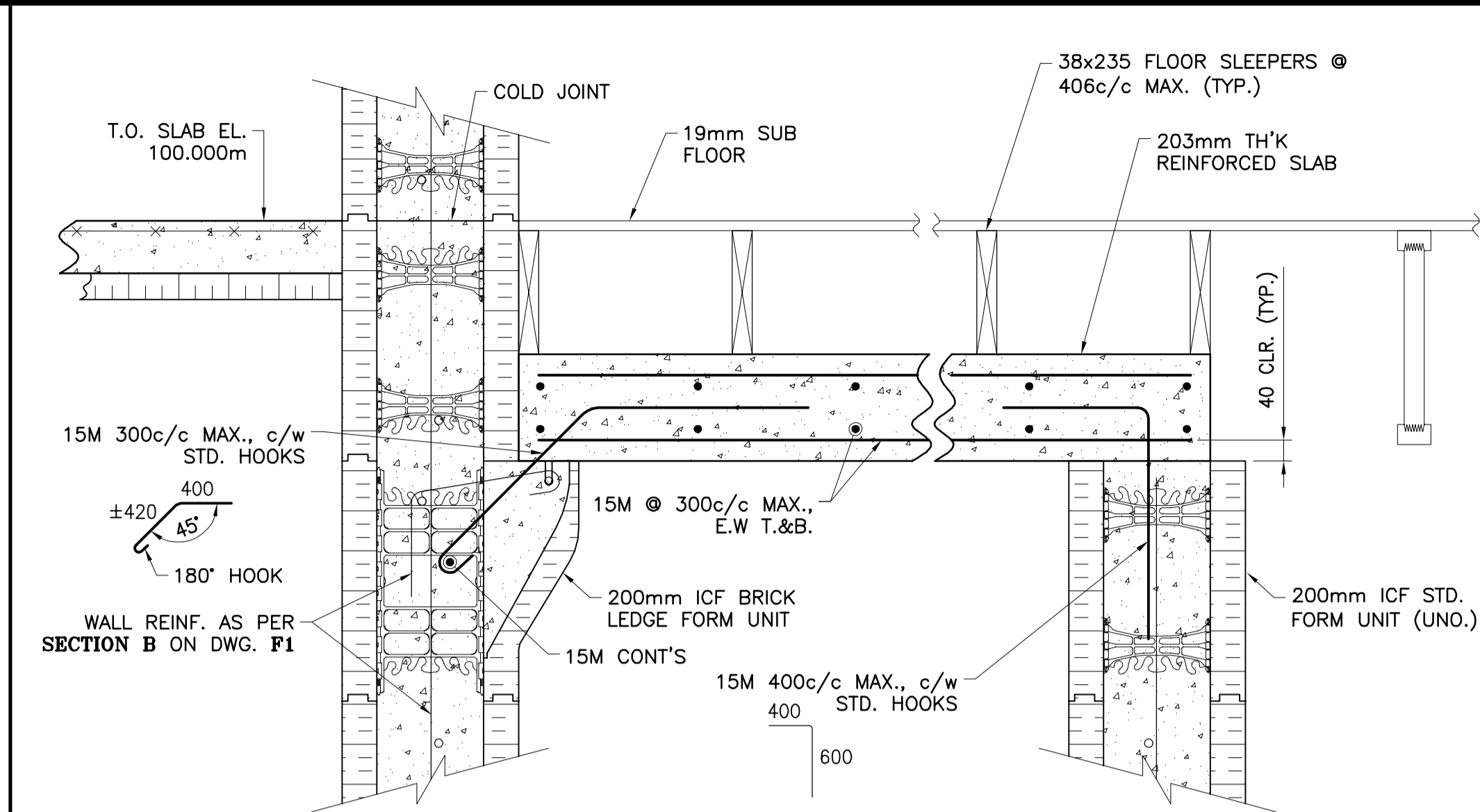

**SECTION** (F F1)  
SCALE: N.T.S.

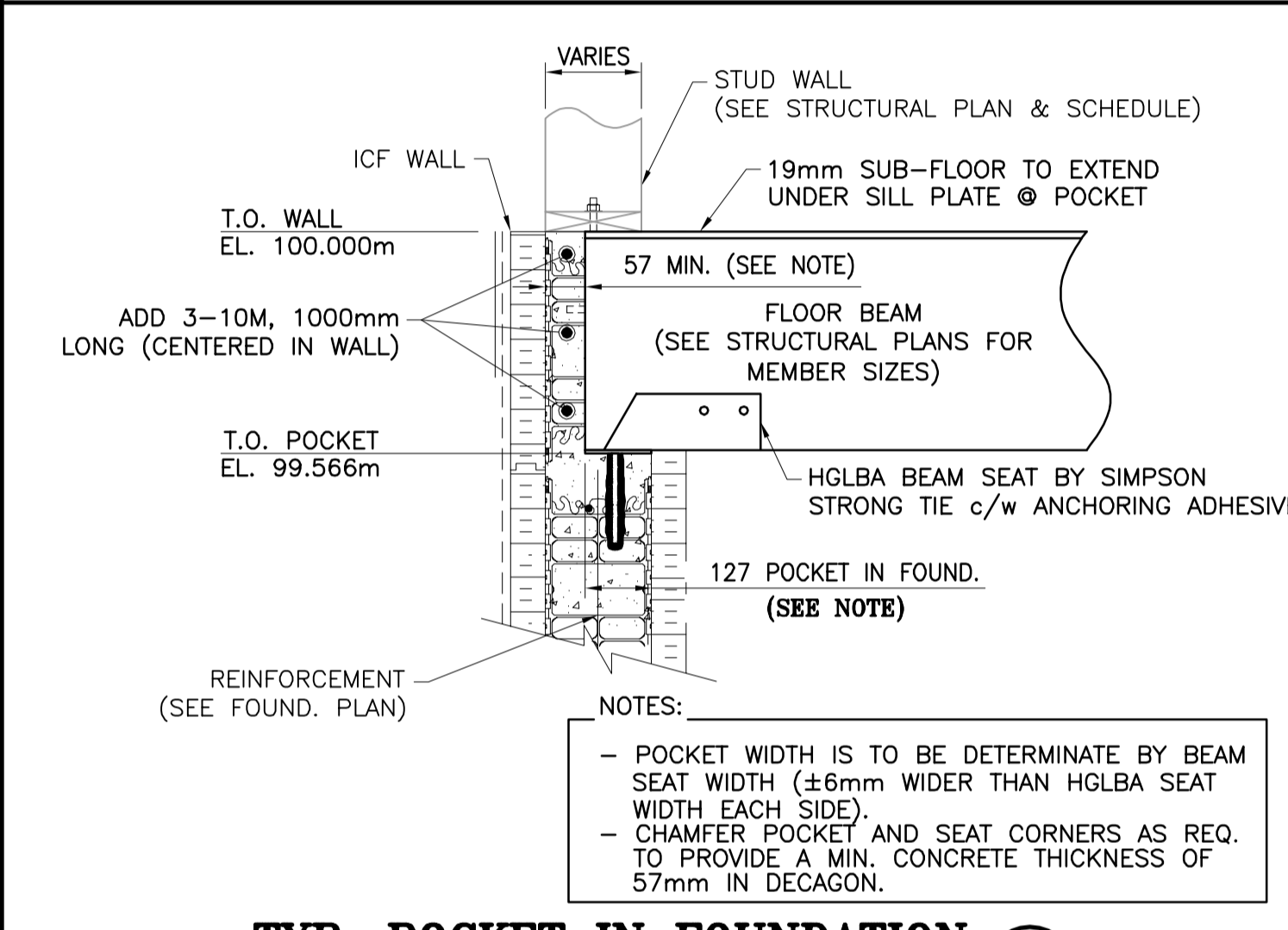

**TYP. POCKET IN FOUNDATION** (J F1)  
SCALE: N.T.S.

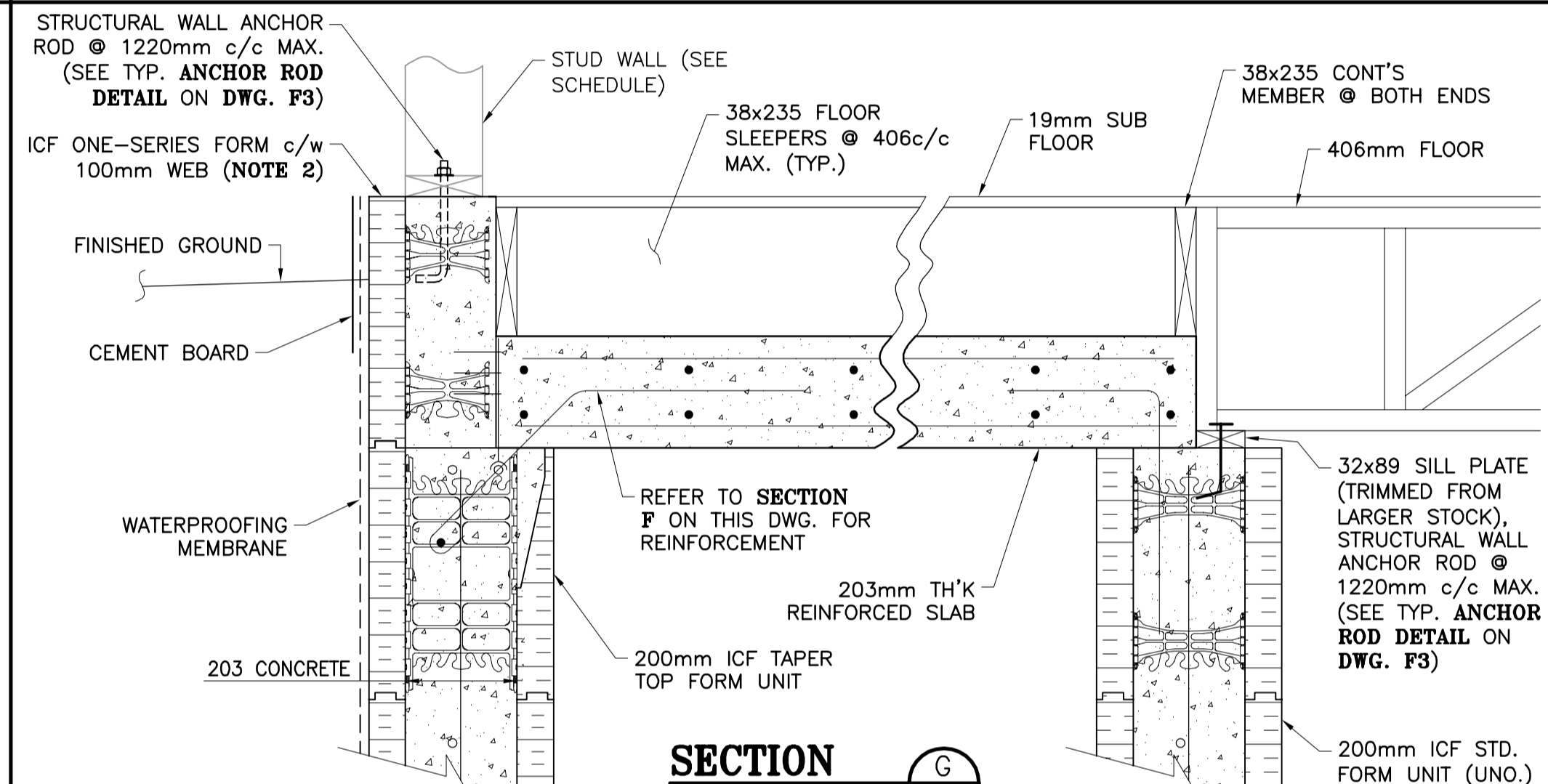

**SECTION** (G F1)  
SCALE: N.T.S.

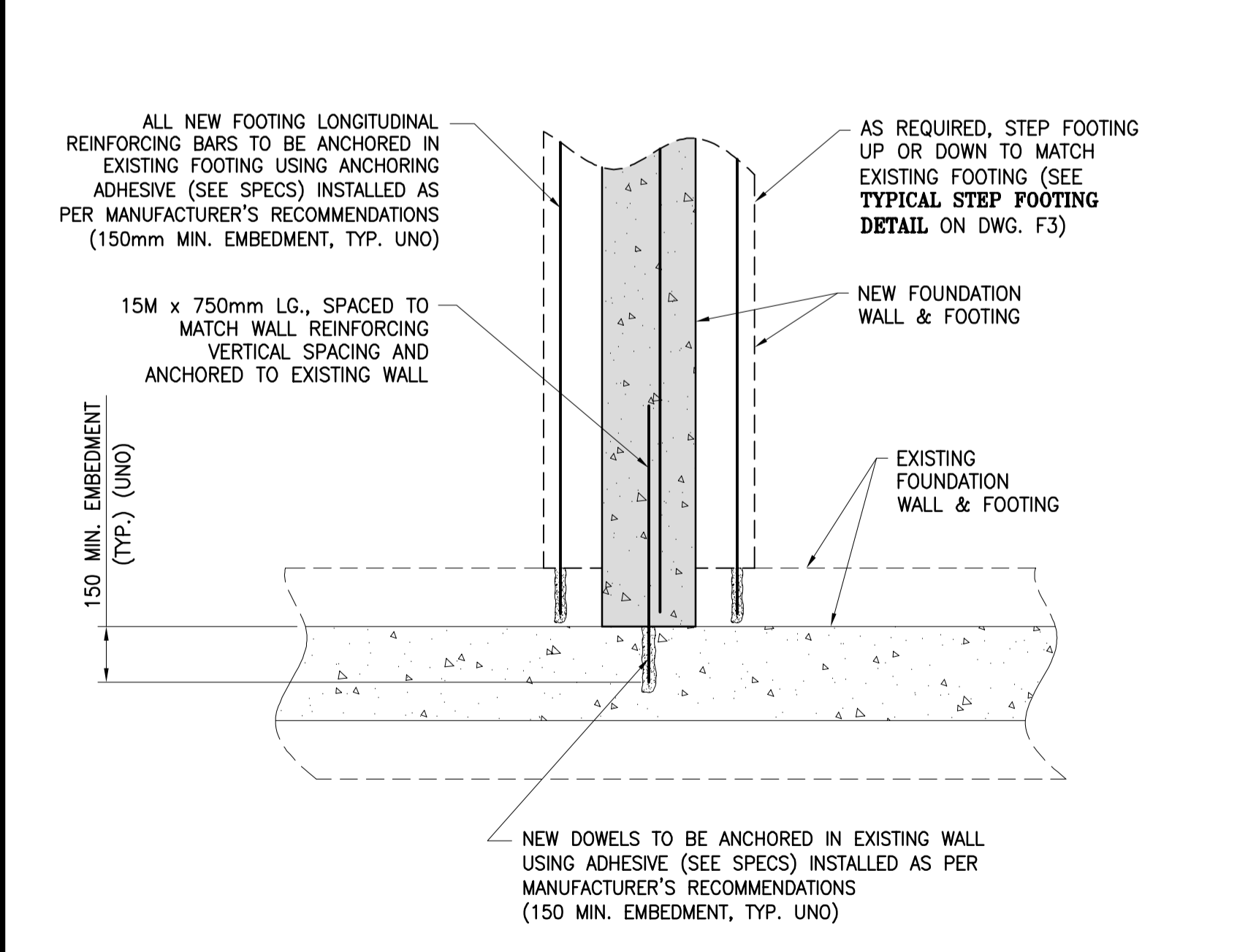

**NEW SLAB TO EXISTING SLAB FOUNDATION CONNECTION DETAIL** (1 F1)  
SCALE: N.T.S.

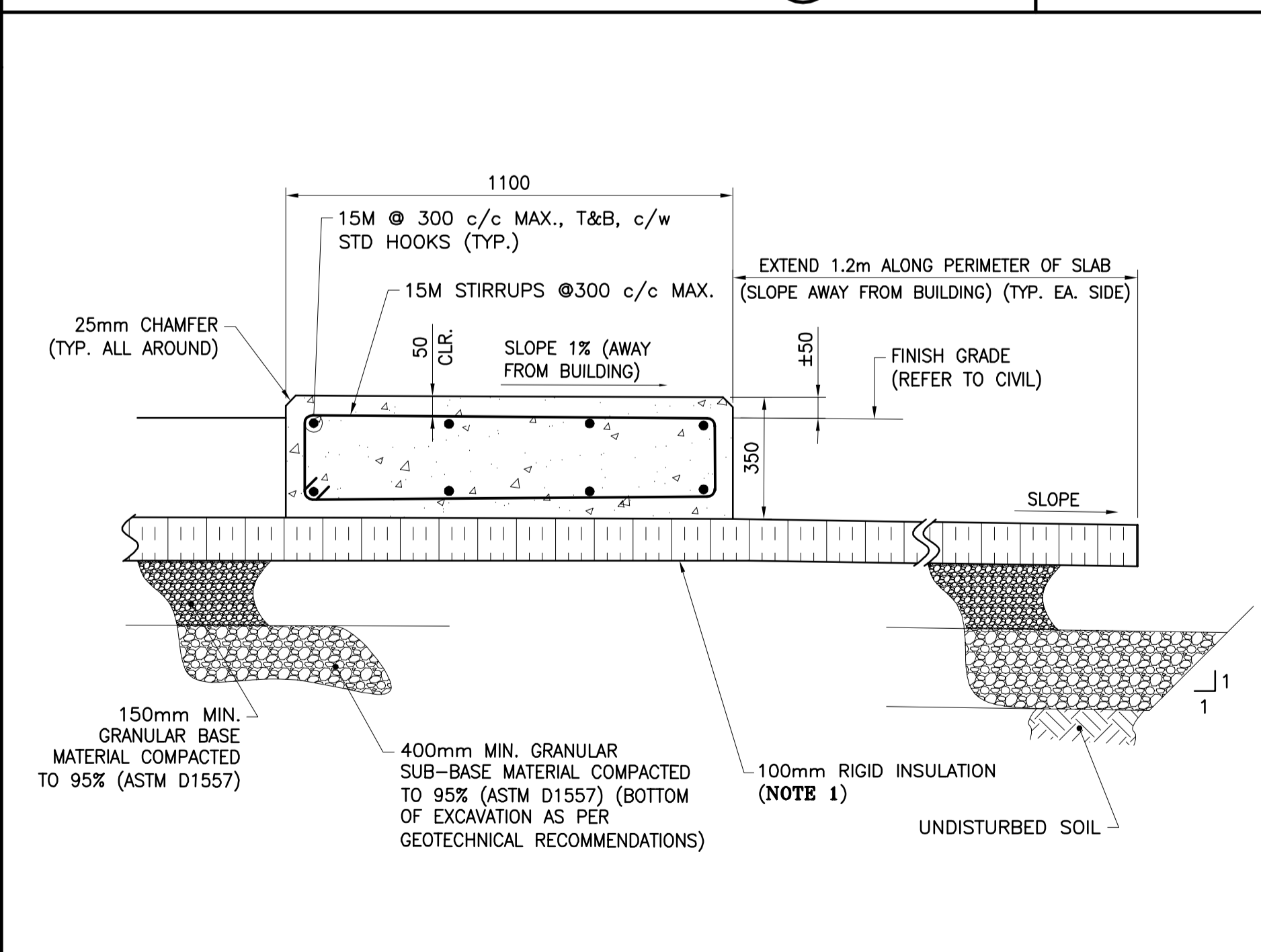

**MEC. UNIT PAD - SECTION** (M F1)  
SCALE: 1:12.5

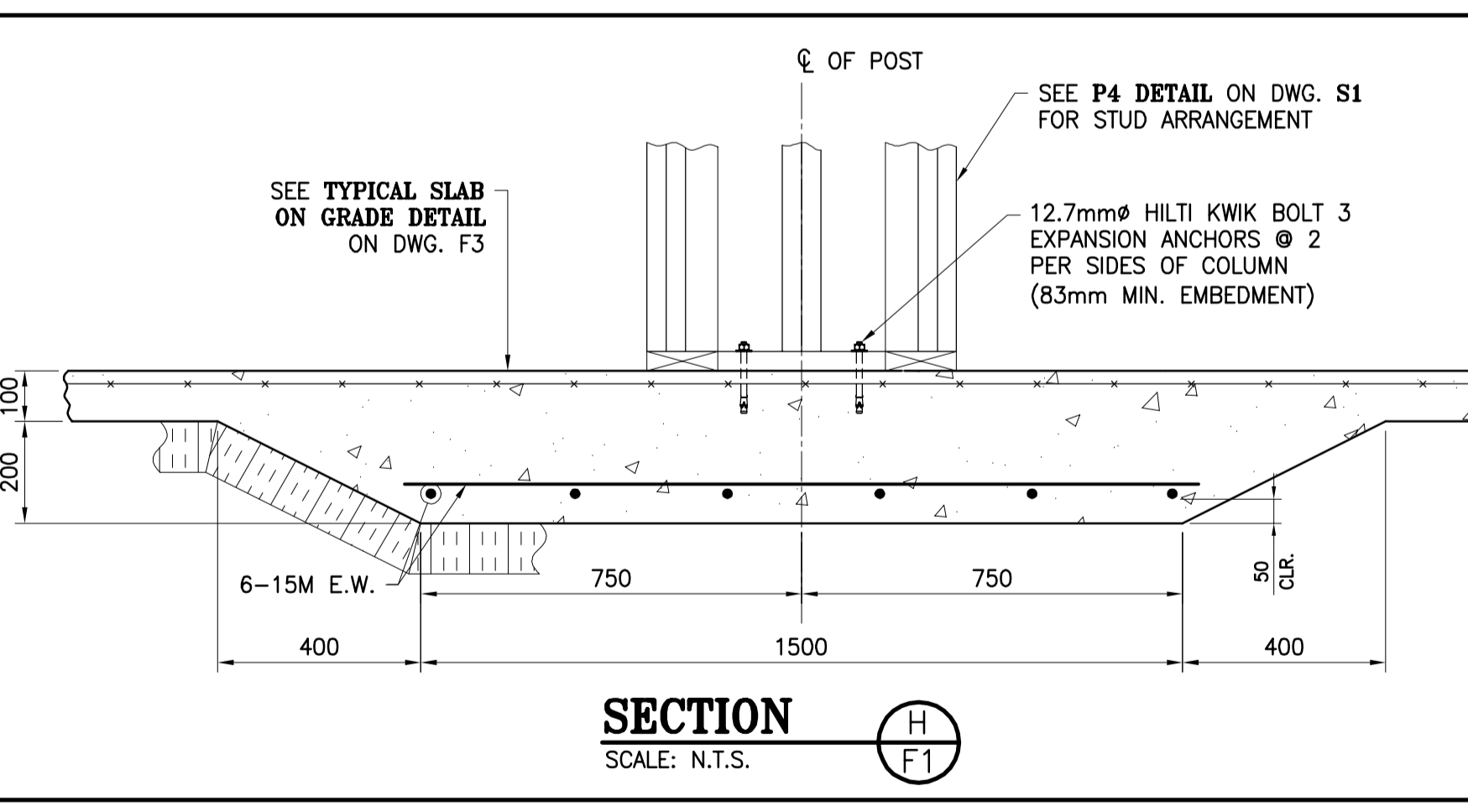

**SECTION** (H F1)  
SCALE: N.T.S.

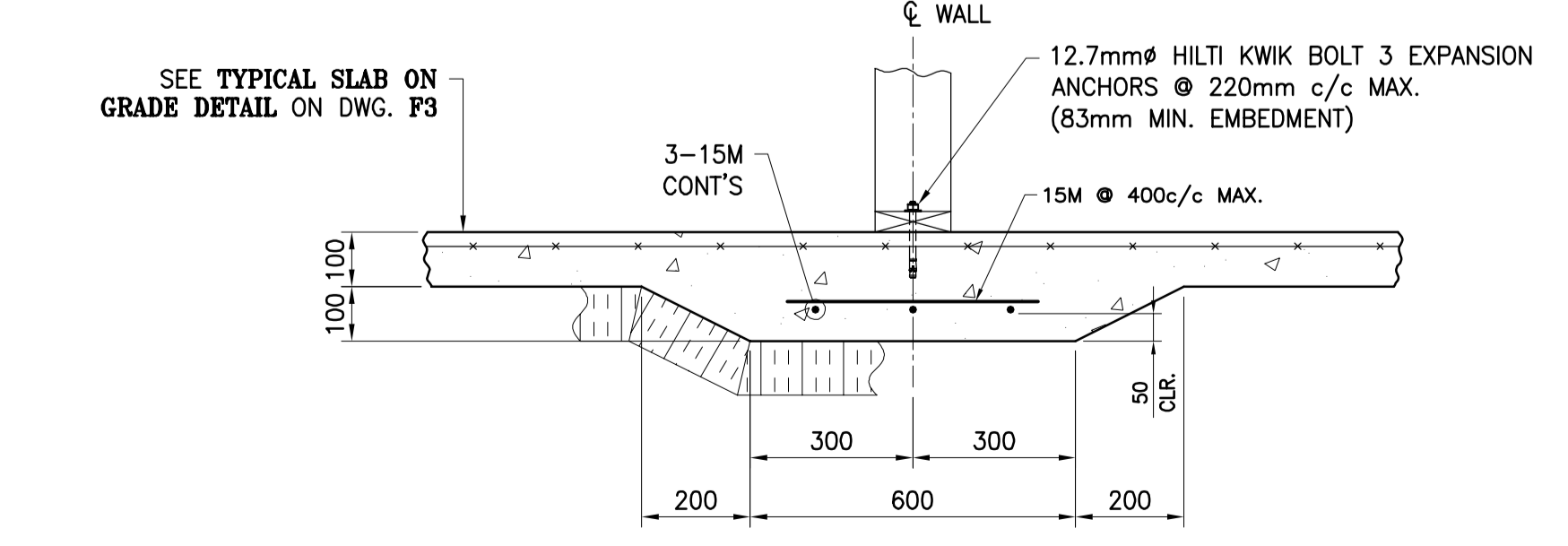

**TYPICAL SLAB THICKENING DETAIL**  
SCALE: N.T.S.

COPYRIGHT PROTECTED:  
Copyright for the design and drawings prepared by or on behalf of the Architect belong to the Architect. These drawings and specifications are instruments of the Architect's service and shall remain the property of the Architect.  
Submissions or distribution of the aforementioned to meet official regulatory requirements or for other purposes in connection with the Project is not to be construed as publication in derogation of the Architect's reserved rights.  
Except for reference purposes, the drawings and specifications shall not be used for additions or alterations to the Project or on any other project.

- SPECIFIC NOTES**
- RIGID INSULATION TYPE 4, 30psi MIN. (AS PER CAN/ULC-S701). RIGID INSULATION COMPOSED OF TWO 2" THICK LAYERS WITH JOINTS OVERLAPPED.
  - REMOVE NUDURA PLYWOOD BACKING FORM AFTER CONCRETE CURING.

NO.	REVISION	DATE
0	ISSUED FOR TENDER	2022/03/04

A	DETAIL NUMBER
B	REFERENCE DWG NO.

**ROY CONSULTANTS**  
13, rue Castellan Street  
Edmundston (NB) E5V 1W7  
T. / 506.733.2330  
F. / 506.548.2207  
125-21

**architects**  
13 Rue Castellan St.  
Edmundston, NB  
E5V 1W7  
T. 506.733.2330  
F. 506.548.2207

**TCFSA Administration Building Addition**  
Tobique First Nation, NB

- STRUCTURAL -  
SECTIONS AND DETAILS

SCALE: AS SHOWN  
October, 2021

PLOT DATE: 2022-03-04