

TCFSA ADMINISTRATION BUILDING ADDITION

TOBIQUE FIRST NATION, NB



A1.0 FIRE RATING PLANS & SECTIONS, CODE STUDY
A2.0 FLOOR PLANS, CEILING PLANS, WALL TYPES, DEMOLITION PLAN
A2.1 FLOOR PLANS, CEILING PLANS, ROOF PLAN
A3.0 BUILDING ELEVATIONS, BUILDING SECTIONS,
A3.1 BUILDING SECTIONS, SECTION DETAILS
A4.0 SECTION DETAILS
A5.0 STAIR ENLARGEMENT AND SECTIONS, FINISH SCHEDULE
A6.0 MEETING ROOM DETAILS
A7.0 DOOR & FRAME, WINDOW TYPES, DOOR & FRAME TYPES, EXISTING ROOF ADJUSTMENT
A8.0 KITCHEN DETAILS

F1 STRUCTURAL – FOUNDATION PLAN, SECTIONS AND DETAILS
F2 STRUCTURAL – SECTIONS AND DETAILS
F3 STRUCTURAL – SECTIONS AND DETAILS
S1 STRUCTURAL – PLANS AND DETAILS
S2 STRUCTURAL – SECTIONS AND DETAILS
S3 STRUCTURAL – ROOF PLAN AND DETAILS
S4 STRUCTURAL – SECTIONS, DETAILS AND ROOF LOADING
S5 STRUCTURAL – SECTIONS AND FIREWALL ELEVATION VIEW
S6 STRUCTURAL – TECHNICAL SPECIFICATIONS

MP1 PLUMBING – PLAN VIEWS, KEY PLAN & LEGEND
MP2 PLUMBING - DETAILS
MV1 VENTILATION - PLAN VIEWS, KEY PLAN & LEGEND
MV2 VENTILATION DIAGRAM, SCHEDULES & DETAILS
M1 SPECIFICATIONS

E1 SITE PLAN & LEGEND
E2 LIGHTING PLAN VIEWS, KEY PLAN & LEGEND
E3 POWER & COM. PLAN VIEWS
E4 DETAIL & DIAGRAMS
E5 DETAIL & SCHEDULES
E6 SPECIFICATIONS

LEGEND:
 - - - - - 45 MIN. SEPARATION
 - - - - - 1 HR. SEPARATION
 - - - - - 2 HR. SEPARATION

NOTES:
 1. ALL PENETRATIONS THROUGH FIRE SEPARATIONS SHALL BE FIRESTOPPED USING APPROVED U.L.C LISTED SYSTEMS. ANY UNLISTED SYSTEMS REQUIRE AN ENGINEERING EQUIVALENCY, SUBMIT SHOP DRAWING FOR APPROVAL.
 2. ALL FIRE SEPARATIONS AND RATED CEILING SHALL EXTEND UP TO U/S OF WOOD TRUSS AND FIRESTOPPED U.N.O.
 3. ALL NON-RATED FIRE SEPARATIONS SHALL BE CONSTRUCTED SIMILAR TO RATED FIRE SEPARATIONS OR FIRESTOPPING AT PENETRATIONS AND JUNCTIONS WITH FLOOR AND CEILING SEALING AGAINST THE PASSAGE OF SMOKE. FIRE DAMPERS ON DUCTWORK ARE NOT REQUIRED.

CODE STUDY

Item	Building Information - General		Item	NBC Reference
A	Information based on National Building Code of Canada 2015 issue.			
B	Project Name: TCPSA Administration Building Addition Civic Address: TOBIQUE First Nation, NB	Building Owner: TOBIQUE First Nation Address: TOBIQUE First Nation, NB		
C	Architect: Architects Four Limited 18 Botsford Street, Suite 100 Moncton, New Brunswick E1C 4W7	Tel: 506 857-8601 Fax: 506 856-9729		
D	Sub Consultants: Civil: Roy Consultants Structural: Roy Consultants Mechanical: Roy Consultants Electrical: Roy Consultants			
E	Project number: Architect: A2135			
1	Project Description: <input type="checkbox"/> Change of use <input type="checkbox"/> New <input type="checkbox"/> Addition <input type="checkbox"/> Alteration		<input type="checkbox"/> Part 3 <input checked="" type="checkbox"/> Part 9	1.3.3.3, 9.10.1.3, 9.10.2
2	Major Occupancy(s): Group D - Business and Personal services Occupancies			1.4.1.2
3	Building Area (sq.m.): Existing: 488.0 New: 316.0 Total: 804.0			9.10.8, 4 9.10.20
4	Gross Area (sq.m.): Existing: 488.0 New: 538.0 Total: 1026.0			
5	Number of Storeys: Above grade: 1 Below grade: 1			
6	Height of Building (m): 8.20			
7	Length of Building (m): 58.38			
8	Width of Building (m): 32.80			
9	Number of Streets/Access Routes: 1			3.2.2.10 + 3.2.5.57mm 9.10.20.3
10	Building Classification: Group D, up to 2 storeys			3.2.2.62.17m 9.10.2 + 9.10.4
11	Sprinkler System Proposed: <input type="checkbox"/> entire building <input type="checkbox"/> basement only <input type="checkbox"/> in lieu of roof rating <input checked="" type="checkbox"/> not required			3.2.2.18, 9.10.8.2
12	How many sprinkler zones: N.A.			
13	Are firewalls to be used to consider this more than on building: <input checked="" type="checkbox"/> Yes Rating: 2 Hours <input type="checkbox"/> No			
14	Standpipe required: <input type="checkbox"/> Yes <input checked="" type="checkbox"/> No			3.2.5.8
15	Fire Alarm Required: <input type="checkbox"/> Yes <input checked="" type="checkbox"/> No AC/DC Fire Alarm: <input type="checkbox"/> Existing <input type="checkbox"/> New Addressable: <input type="checkbox"/> Single Stage <input type="checkbox"/> Two Stage			3.2.4 9.10.18.2
16	Fire Alarm Panel Location: NA Wiring type: NA Wiring Size: NA			
17	Is Fire Alarm connection to central monitoring station: <input type="checkbox"/> Yes <input checked="" type="checkbox"/> No			3.2.4.8
18	Manual pull station Quantity: 1st Floor: <input type="checkbox"/> Yes <input checked="" type="checkbox"/> No			
19	Smoke Detectors: Stairwell: <input checked="" type="checkbox"/> Yes <input type="checkbox"/> No Corridor: <input checked="" type="checkbox"/> Yes <input type="checkbox"/> No Quantity: Basement: TBD 1st Floor: TBD			
20	Heat Detectors: Stairwell: <input checked="" type="checkbox"/> Yes <input type="checkbox"/> No Corridor: <input checked="" type="checkbox"/> Yes <input type="checkbox"/> No Quantity: 1st Floor: X			
21	Exit Lighting: <input checked="" type="checkbox"/> Yes <input type="checkbox"/> No			3.4.5 9.9.11.3
22	Emergency Lighting: <input checked="" type="checkbox"/> Yes <input type="checkbox"/> No			3.2.7.3 9.9.12.3
23	Water Service/Supply is Adequate: <input type="checkbox"/> Yes <input checked="" type="checkbox"/> No			3.2.5.7
24	High Building: <input type="checkbox"/> Yes <input checked="" type="checkbox"/> No			3.2.6
25	Are equivalencies proposed: <input type="checkbox"/> Yes <input checked="" type="checkbox"/> No			2.5 2.5 mm
26	Permitted construction: <input checked="" type="checkbox"/> Combustible <input type="checkbox"/> Non-Combustible Actual Construction: <input checked="" type="checkbox"/> Combustible <input type="checkbox"/> Non-Combustible <input type="checkbox"/> Both			3.2.2.20-.88 9.10.6
27	Mezzanine(s) Area (sq.m.): Not Applicable			3.2.1.1(3)-(7) 9.10.4.1
28	Occupant load based on: BASEMENT: <input type="checkbox"/> sq.m./person <input type="checkbox"/> design of building Storage: Occupancy Other Uses (46 sq.m./pers.) Load: 5 persons 1st Floor: Meeting room: Occupancy Assembly (0.95 sq.m./pers.) Load: 81 persons Offices: Business and Personal Services (9.30 sq.m./pers.) Load: 14 persons			3.1.17 9.9.1.3
29	Exit capacity: Basement: Load 5 persons at 8.0mm/pers. + 40.0mm 1st Floor: Load 95 persons at 6.1mm/pers. + 579.5mm			3.4.3 9.9.3
30	Quantity of Exit Stairwells: Enclosed: 1 Fire Rating: <input checked="" type="checkbox"/> Yes 45 minutes <input type="checkbox"/> No			
31	Any other openings between floors: <input checked="" type="checkbox"/> Yes <input type="checkbox"/> No			
32	Any garbage, linen, etc. chutes: <input type="checkbox"/> Yes <input checked="" type="checkbox"/> No			
33	Electromagnetic locking devices: <input type="checkbox"/> Yes <input checked="" type="checkbox"/> No			
34	Barrier-free Design: <input checked="" type="checkbox"/> Yes <input type="checkbox"/> No (Explain)			3.8 9.5.2
35	Hazardous Substances: <input type="checkbox"/> Yes <input checked="" type="checkbox"/> No			3.3.1.2(1) + 3.3.1.2(1) 9.10.4.1
36	Required Fire Resistance Rating (FRR): Horizontal Assemblies FRR: 45 min Floor Assemblies: 45 min Supporting Members FRR: 45 min Columns: 45 min	Listed Design No. F9c NBC Fb NBC Listed Design No. ULC No. ULC No.		3.2.2.20-.88 + 3.2.1.4 9.10.8 9.10.9
37	Is steel required to be protected if used: <input checked="" type="checkbox"/> Yes <input type="checkbox"/> No			
38	Spatial Separation: TBD			3.2.3 9.10.14
39	Fire Extinguisher:	Location	Type	Quantity
		1st Floor	-	-
		2nd Floor	-	-
		3rd Floor	-	-
40	HVAC: Type of heat: TBD Fire Dampers: <input checked="" type="checkbox"/> Yes <input type="checkbox"/> No Smoke detectors in ducts: <input type="checkbox"/> Yes <input checked="" type="checkbox"/> No			

COPYRIGHT PROTECTED.
 Copyright for the design and drawings prepared by or on behalf of the Architect belong to the Architect. These drawings and specifications are instruments of the Architect's service and shall remain the property of the Architect.

Submissions or distribution of the aforementioned to meet official regulatory requirements or for other purposes in connection with the Project is not to be construed as publication in derogation of the Architect's reserved rights.

Except for reference purposes, the drawings and specifications shall not be used for additions or alterations to the Project or on any other project.

NO.	ISSUED FOR TENDER	2022/03/04
	REVISION	DATE

A DETAIL NUMBER
 B REFERENCE DWG NO.
 C DETAIL DWG NO.



architects
 18 Botsford St.
 Moncton, NB
 E1C 4W7
 Tel.: 506 857 8601
 Fax.: 506 856 9729

**TCPSA
 ADMINISTRATION
 BUILDING ADDITION
 TOBIQUE FIRST NATION,
 NB**

FIRE RATING PLANS &
 SECTIONS
 CODE STUDY

As indicated
 Mar. 04, 2022

A2135 **A-1.0**

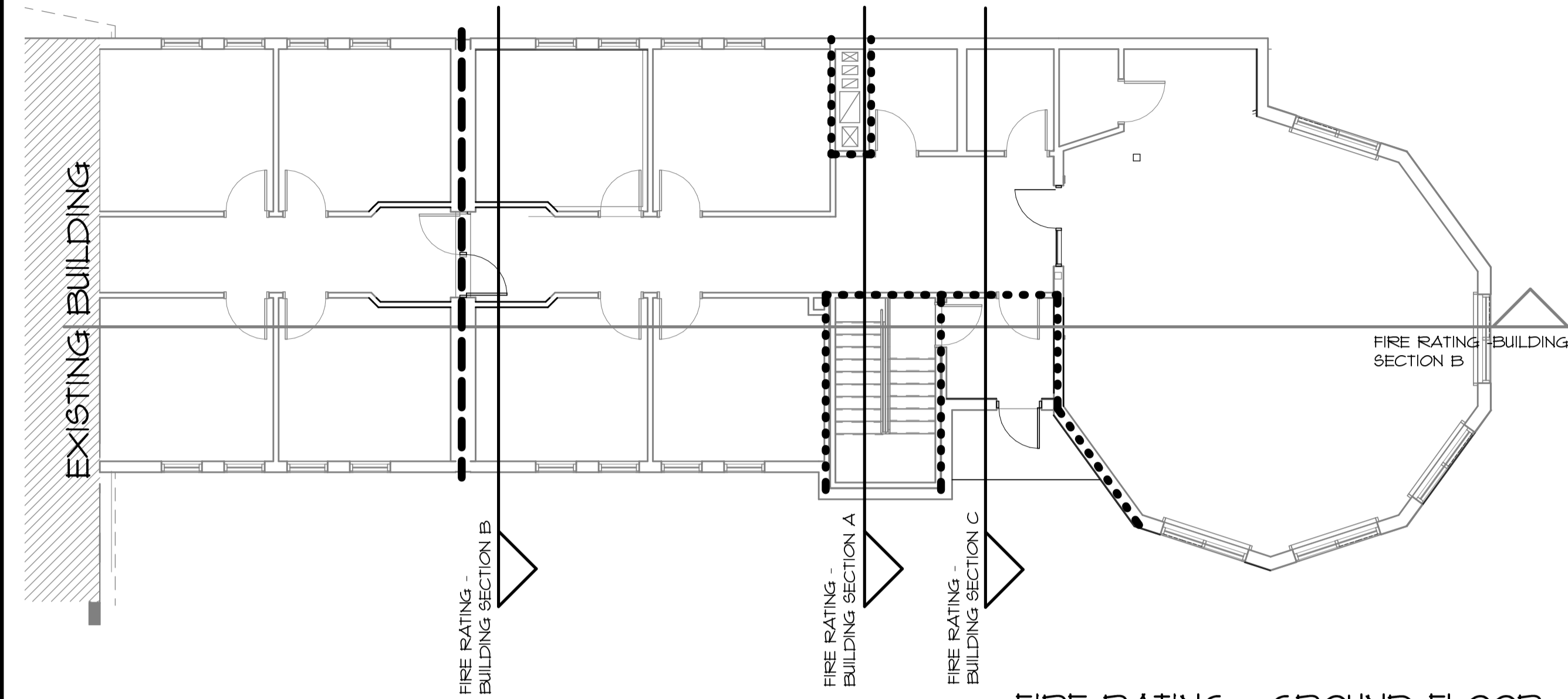

FIRE RATING - GROUND FLOOR FIRE RATING - BUILDING SECTION B

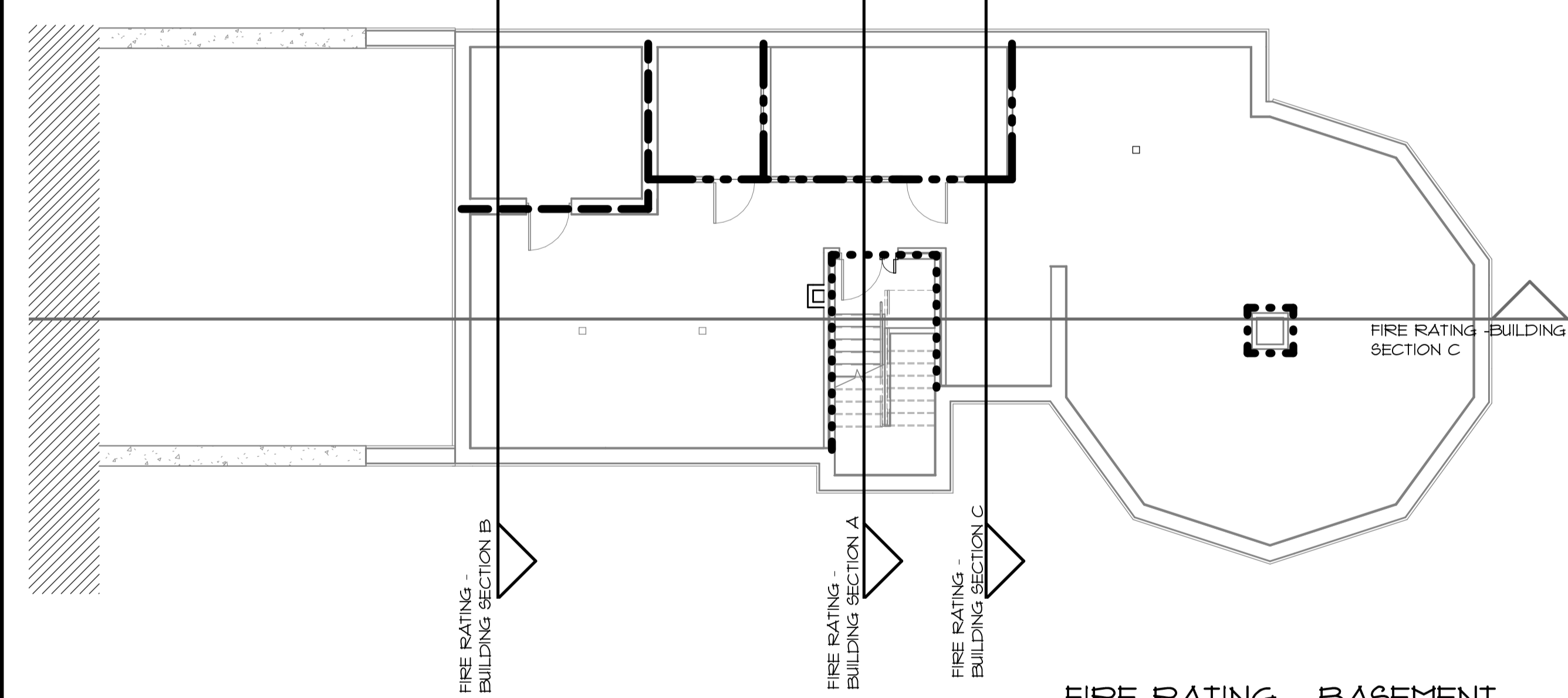
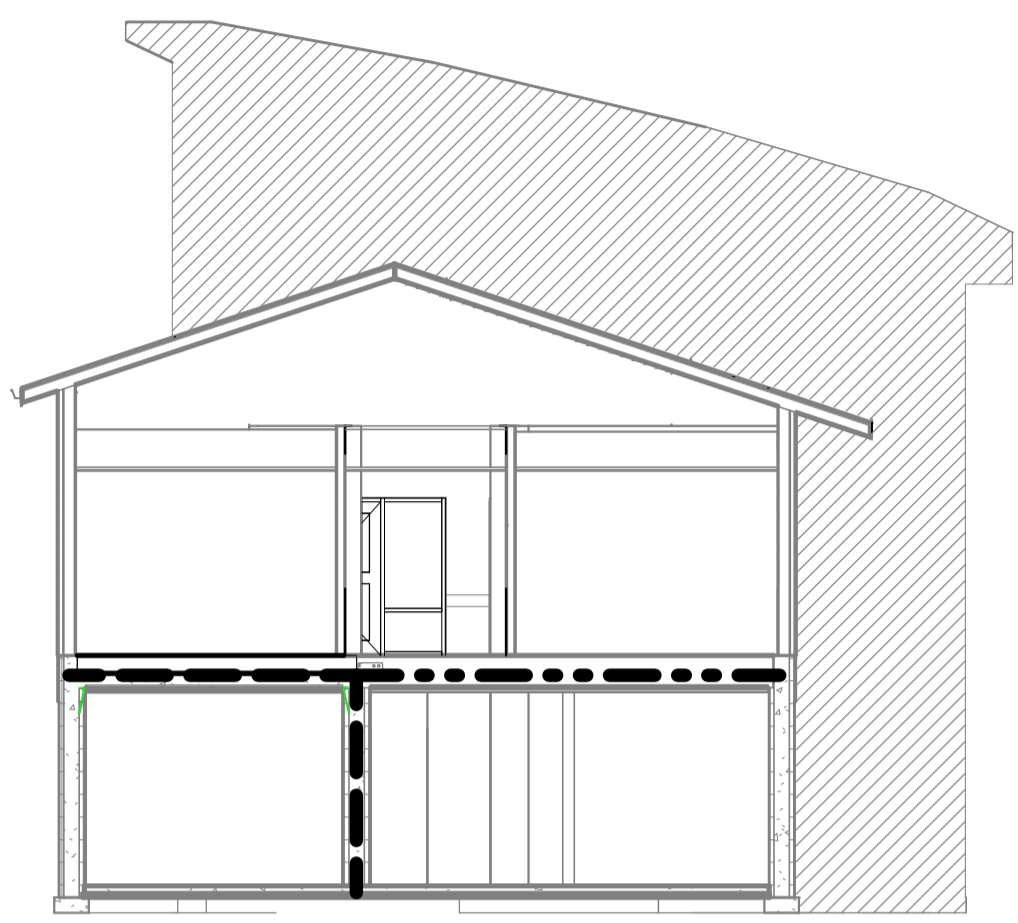

FIRE RATING - BASEMENT FIRE RATING - BUILDING SECTION A

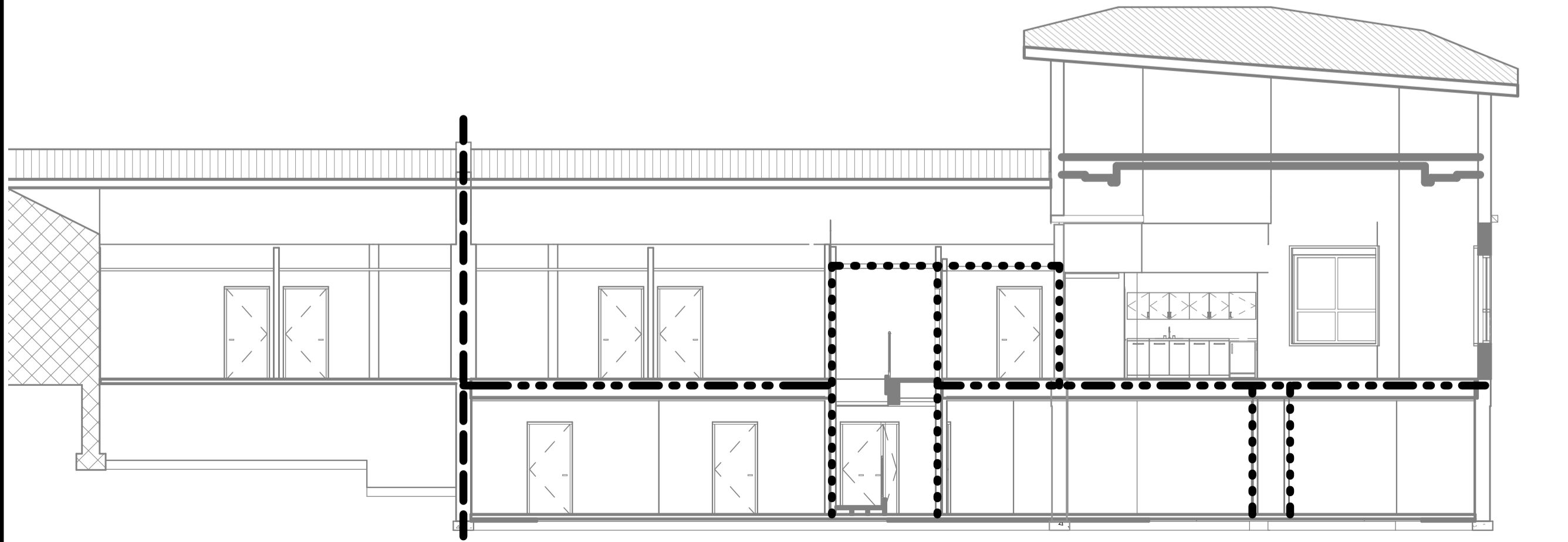
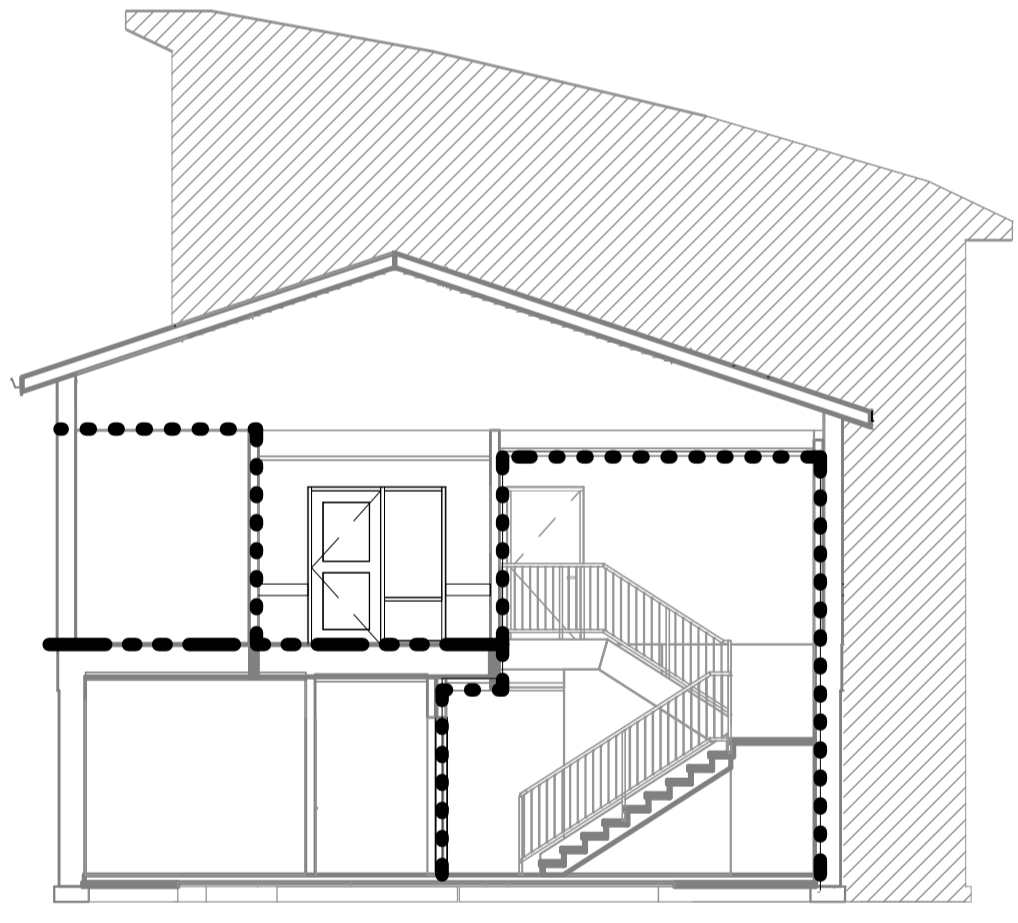

FIRE RATING - BUILDING SECTION C FIRE RATING - BUILDING SECTION C

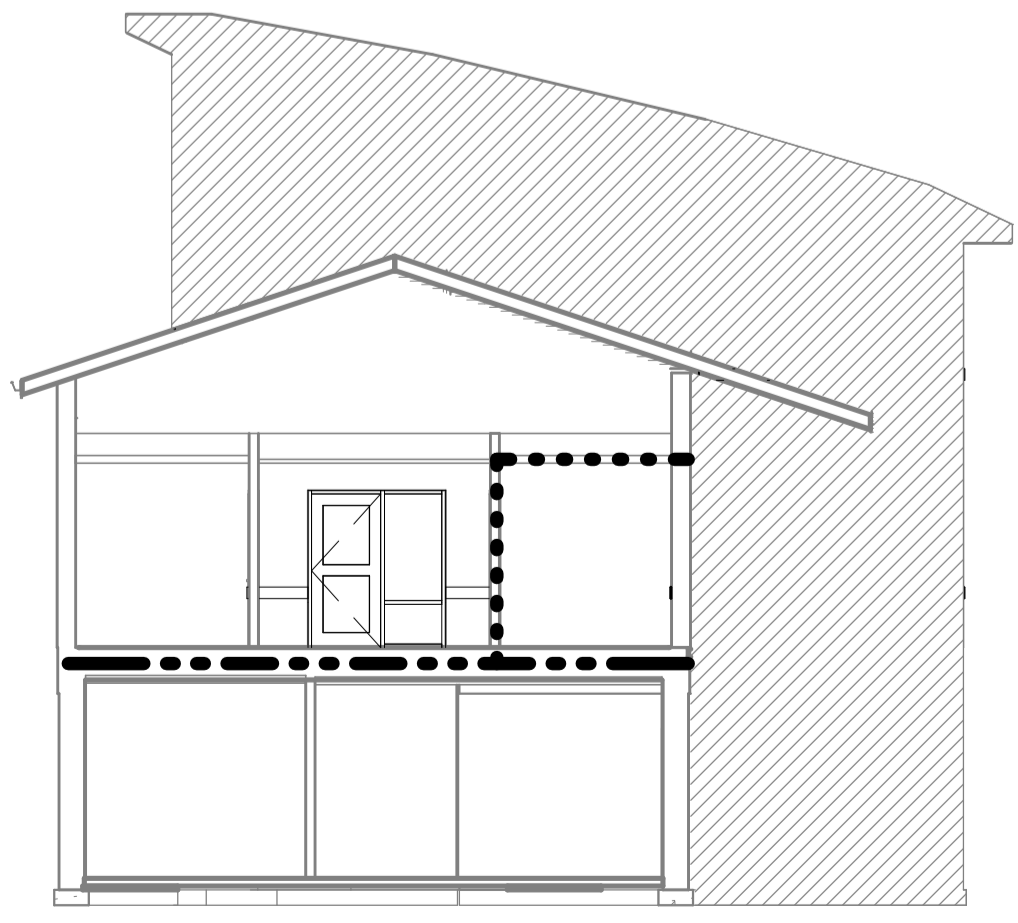

PLOT DATE: 3/4/2022 1:23:39 PM

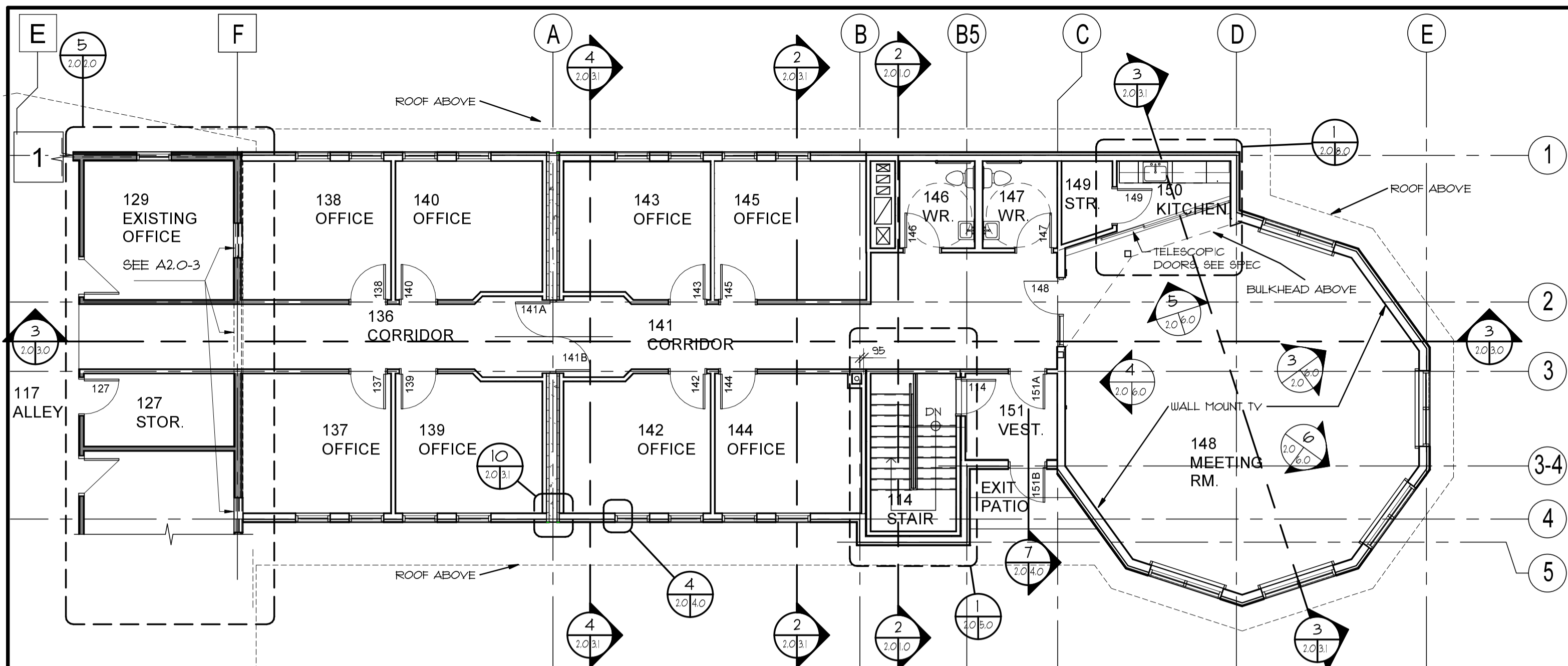

NOTES:

- CONTRACTORS TO FAMILIARIZE THEMSELVES WITH EXISTING SITE CONDITIONS.
- CONTRACTOR IS RESPONSIBLE TO VERIFY ALL DIMENSIONS & ELEVATIONS ON SITE PRIOR TO START OF WORK AND REPORT ANY DISCREPANCIES TO THE ARCHITECT.
- FUR ALL WALLS AS REQUIRED TO ACCOMMODATE MECHANICAL AND ELECTRICAL EQUIPMENT & SERVICES.
- SEE STRUCTURAL, MECHANICAL & ELECTRICAL DRAWINGS FOR EXTENT OF THEIR WORK.
- ALL AREAS DAMAGED DURING CONSTRUCTION TO BE REPAIRED TO MATCH EXISTING.

LEGEND:

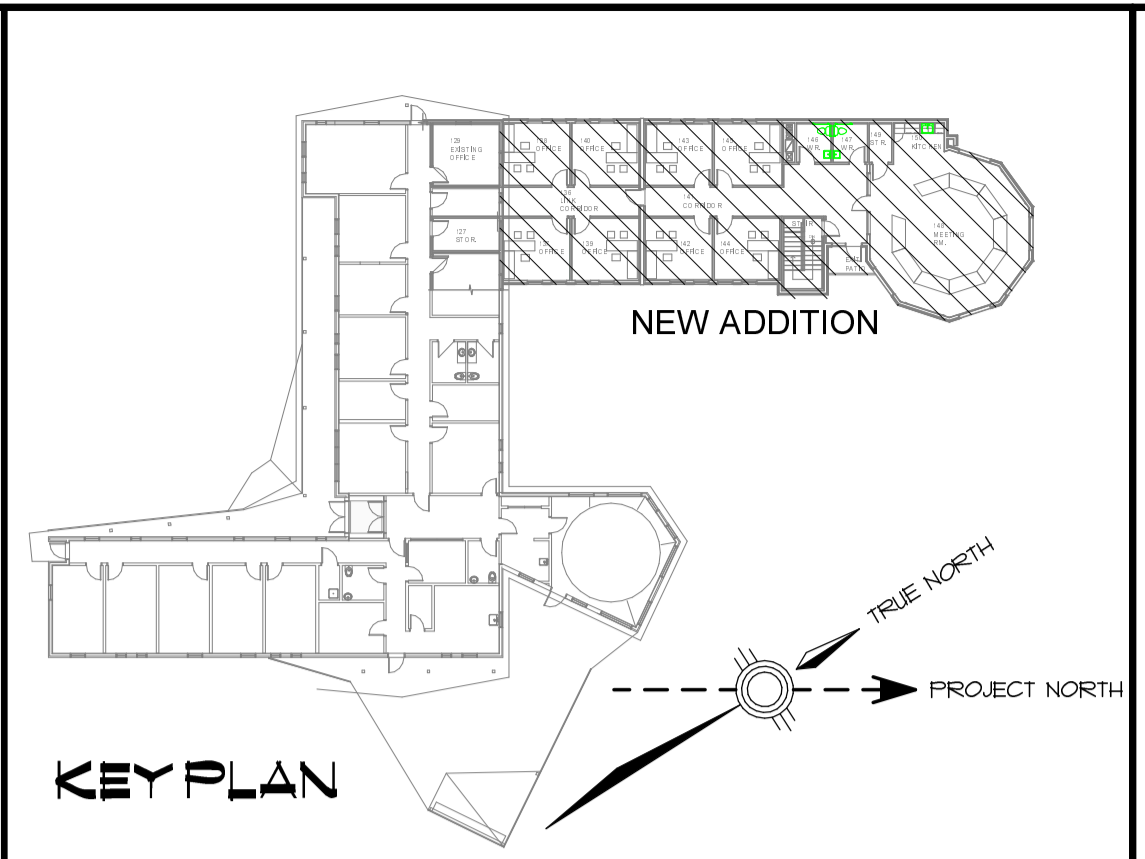
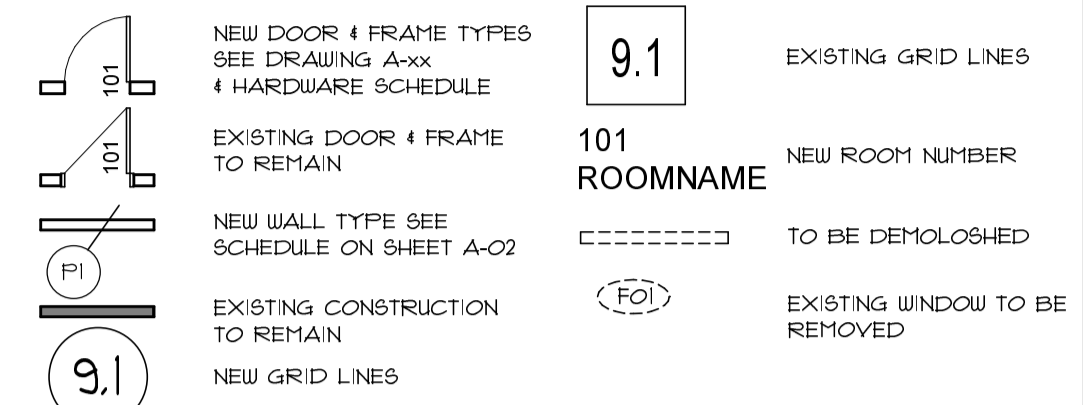

COPYRIGHT PROTECTED.
Copyright for the design and drawings prepared by or on behalf of the Architect belong to the Architect. These drawings and specifications are instruments of the Architect's service and shall remain the property of the Architect.

Submissions or distribution of the aforementioned to meet official regulatory requirements or for other purposes in connection with the Project is not to be construed as publication in derogation of the Architect's reserved rights.

Except for reference purposes, the drawings and specifications shall not be used for additions or alterations to the Project or on any other project.

FLOOR PLAN - GROUND FLOOR 1:100

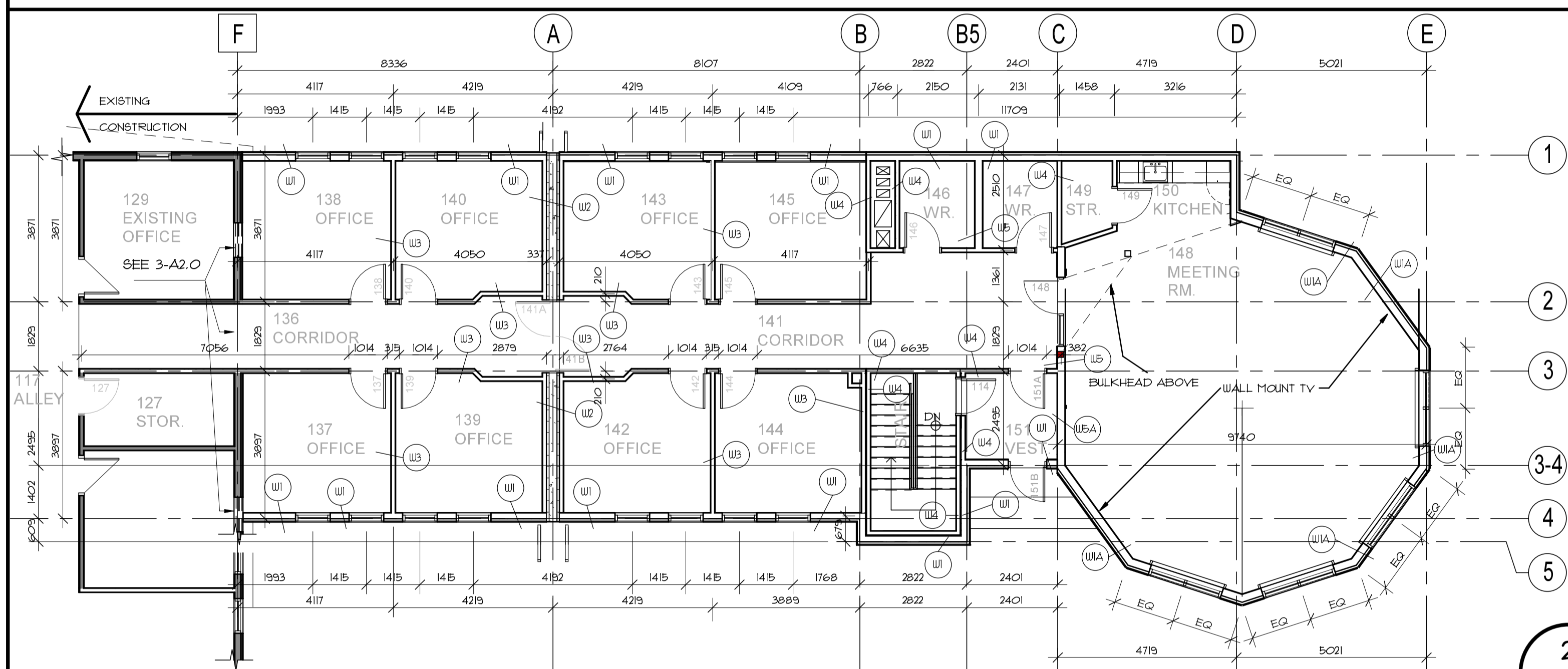

DIMENSION PLAN - GROUND FLOOR 1:100

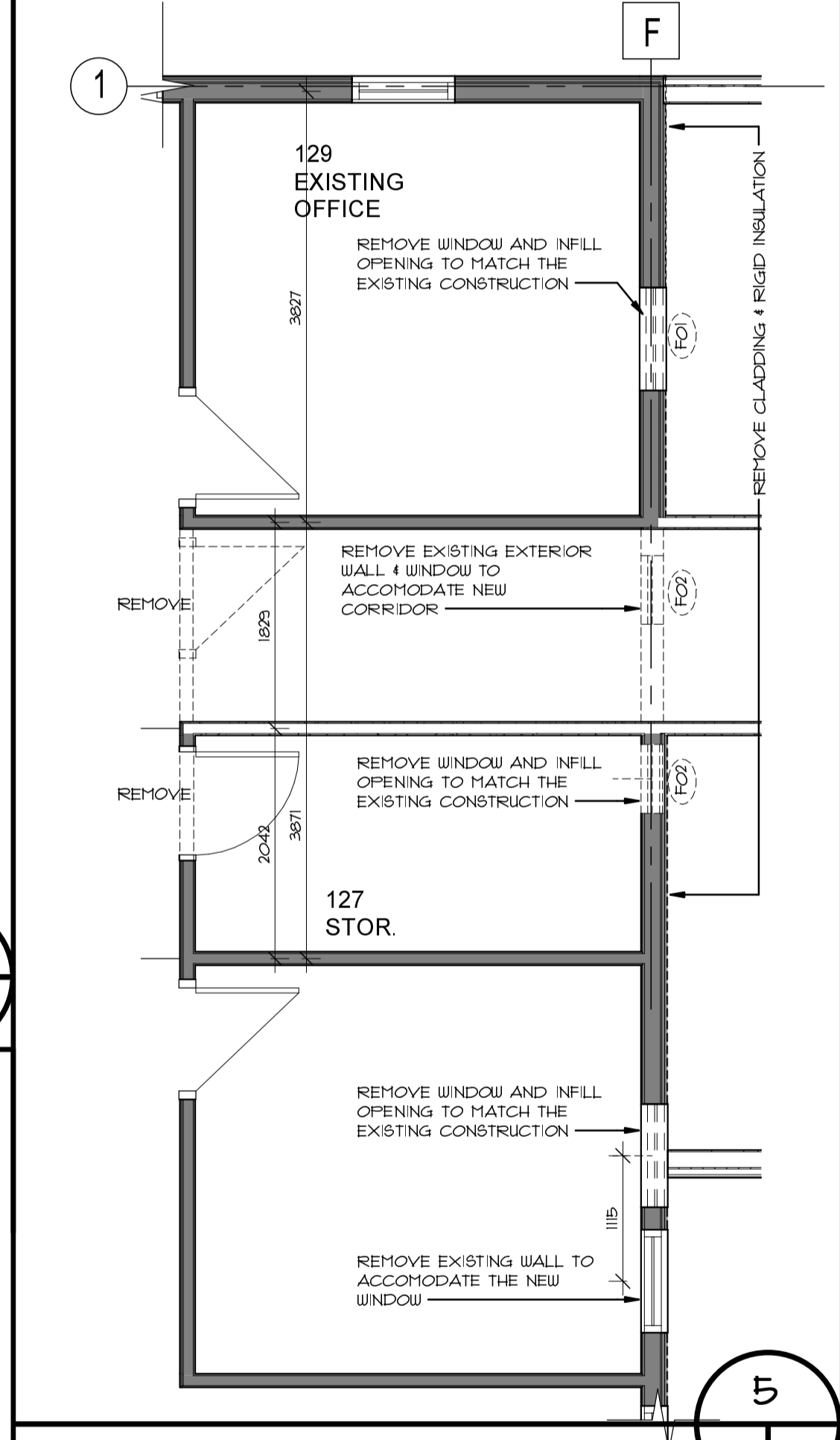

DEMOLITION PLAN 1:50

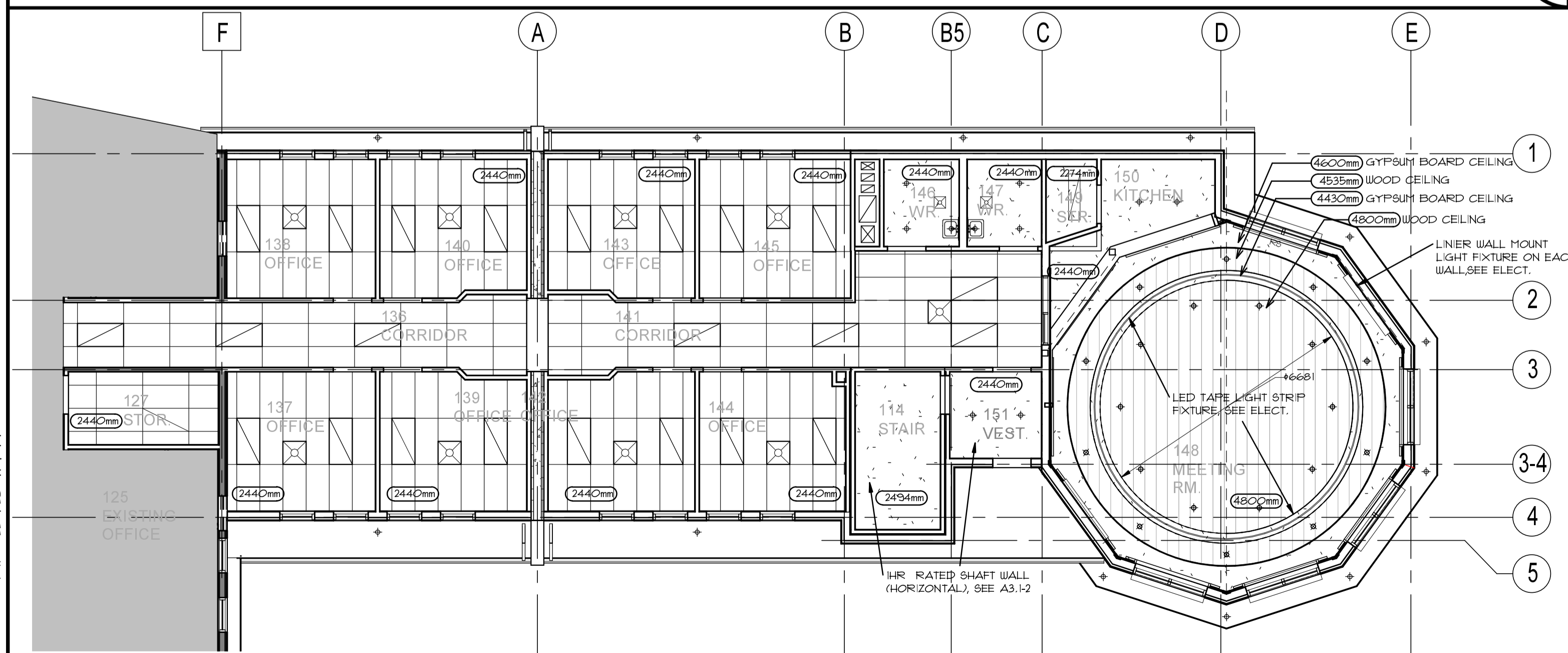

REFLECTED CEILING PLAN - GROUND FLOOR 1:100

LEGEND:

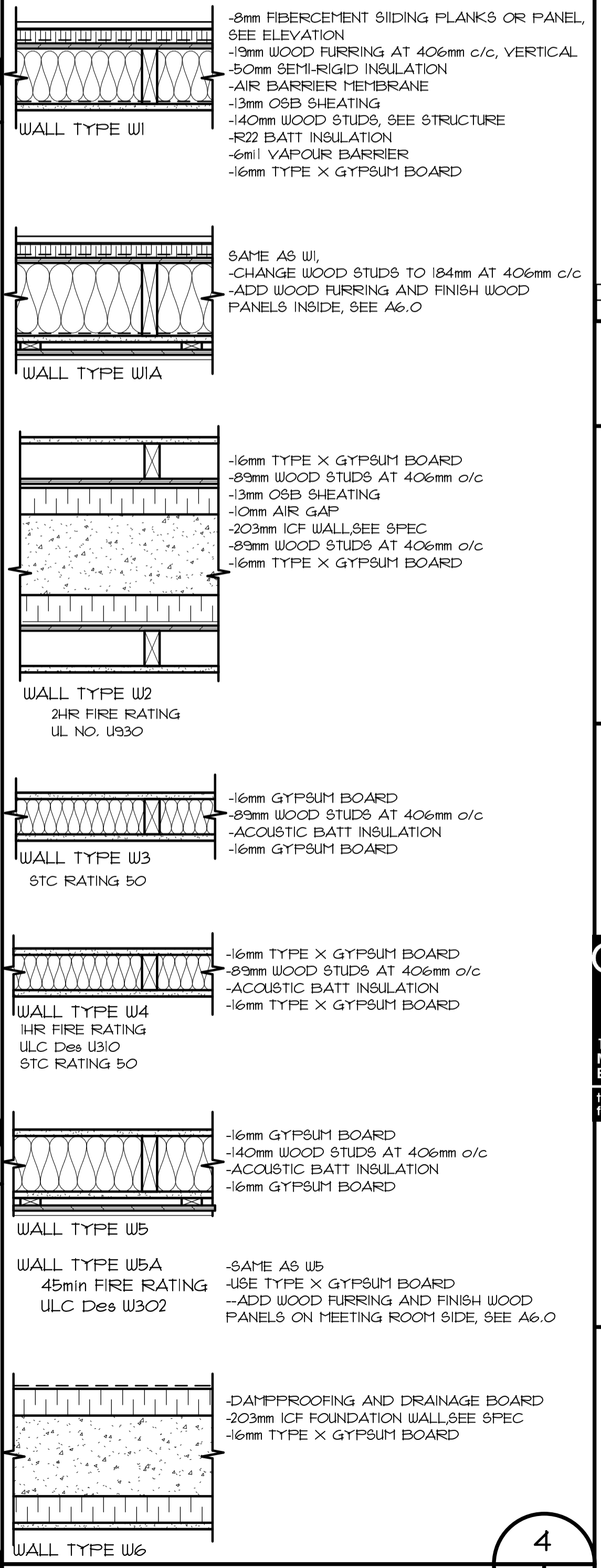
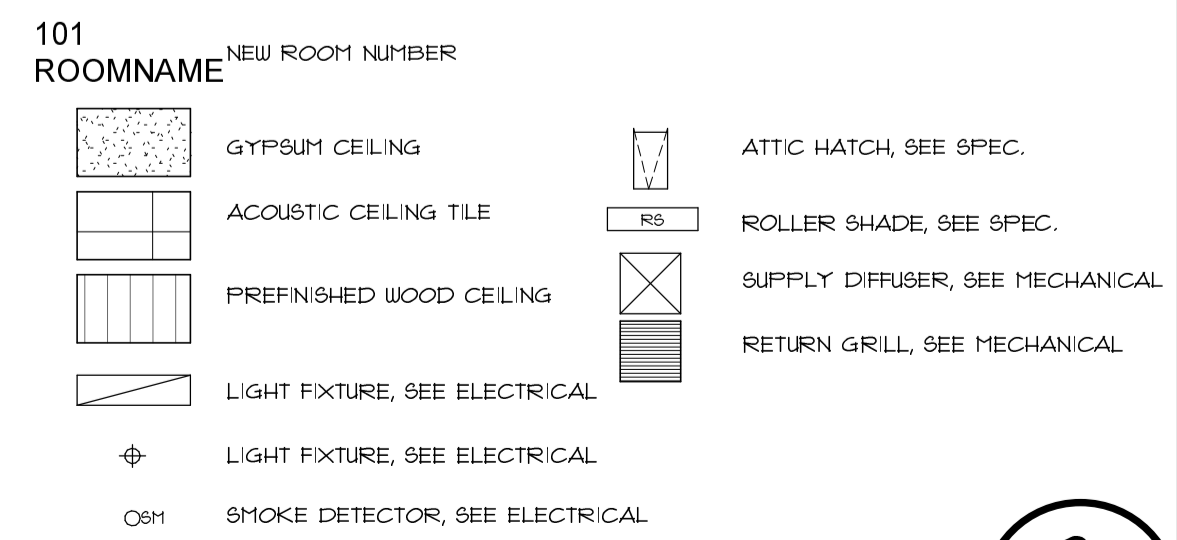

WALL TYPES 1:10

NO.	ISSUED FOR TENDER	2022/03/04
0	REVISION	DATE

A DETAIL NUMBER
B REFERENCE DWG NO.
C DETAIL DWG NO.



architects

18 Botsford St.
Moncton, NB
E1C 4W7

tel.: 506 857 8601
fax.: 506 856 9729

**TCFSA
ADMINISTRATION
BUILDING ADDITION
TOBIQUE FIRST NATION,
NB**

FLOOR PLANS
CEILING PLAN
WALL TYPES
DEMOLITION PLAN

As indicated

Mar. 04, 2022

A2135

A-2.0

PLOT DATE: 3/4/2022 1:23:41 PM

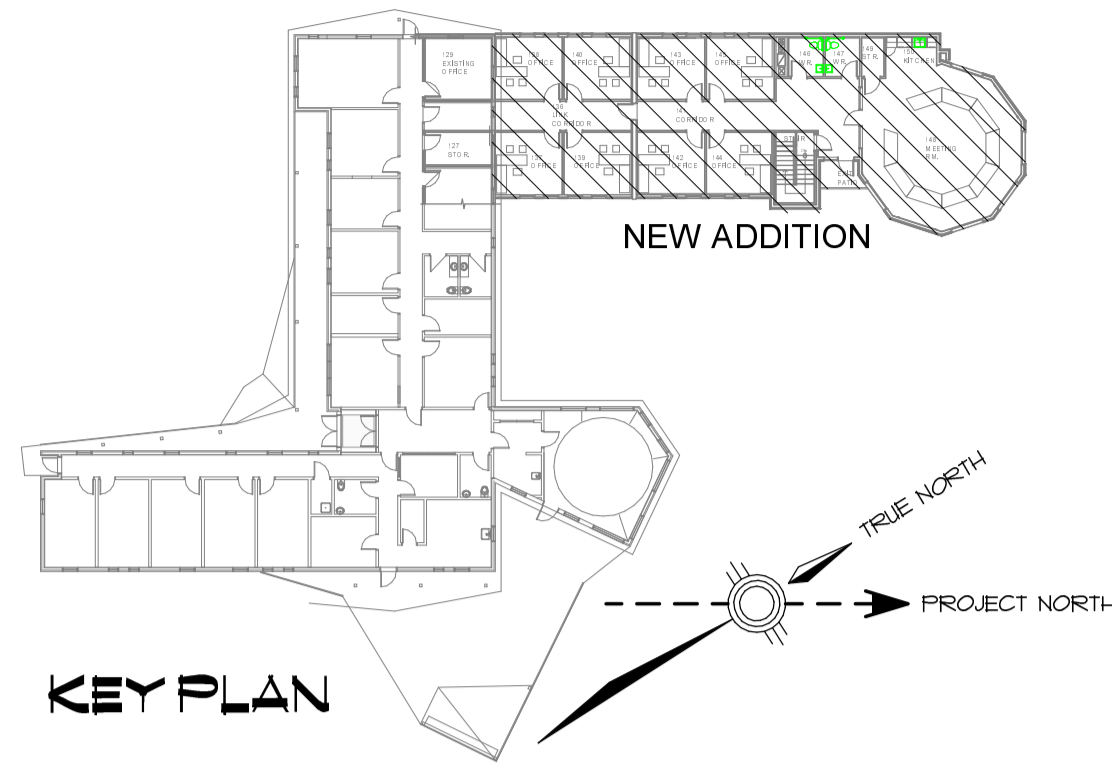

LEGEND:

- NEW DOOR & FRAME TYPES SEE DRAWING A-xx & HARDWARE SCHEDULE
- EXISTING DOOR & FRAME TO REMAIN
- NEW WALL TYPE SEE SCHEDULE ON SHEET A-02
- EXISTING CONSTRUCTION TO REMAIN
- TO BE DEMOLISHED
- NEW GRID LINES
- EXISTING GRID LINES
- ROOMNAME NEW ROOM NUMBER

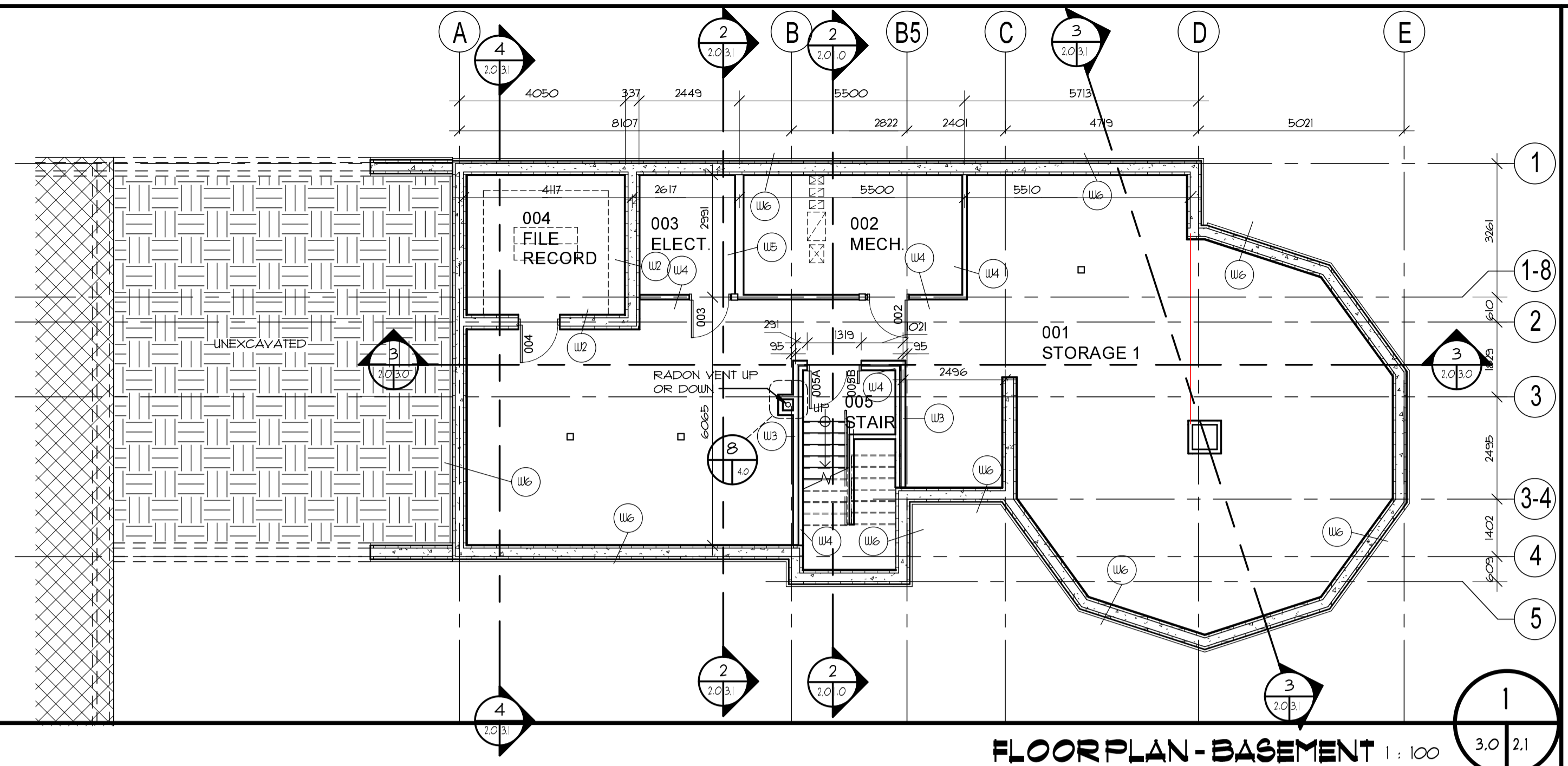

FLOOR PLAN - BASEMENT 1:100

LEGEND:

- ROOMNAME NEW ROOM NUMBER
- GYPSUM CEILING
- LIGHT FIXTURE, SEE ELECTRICAL

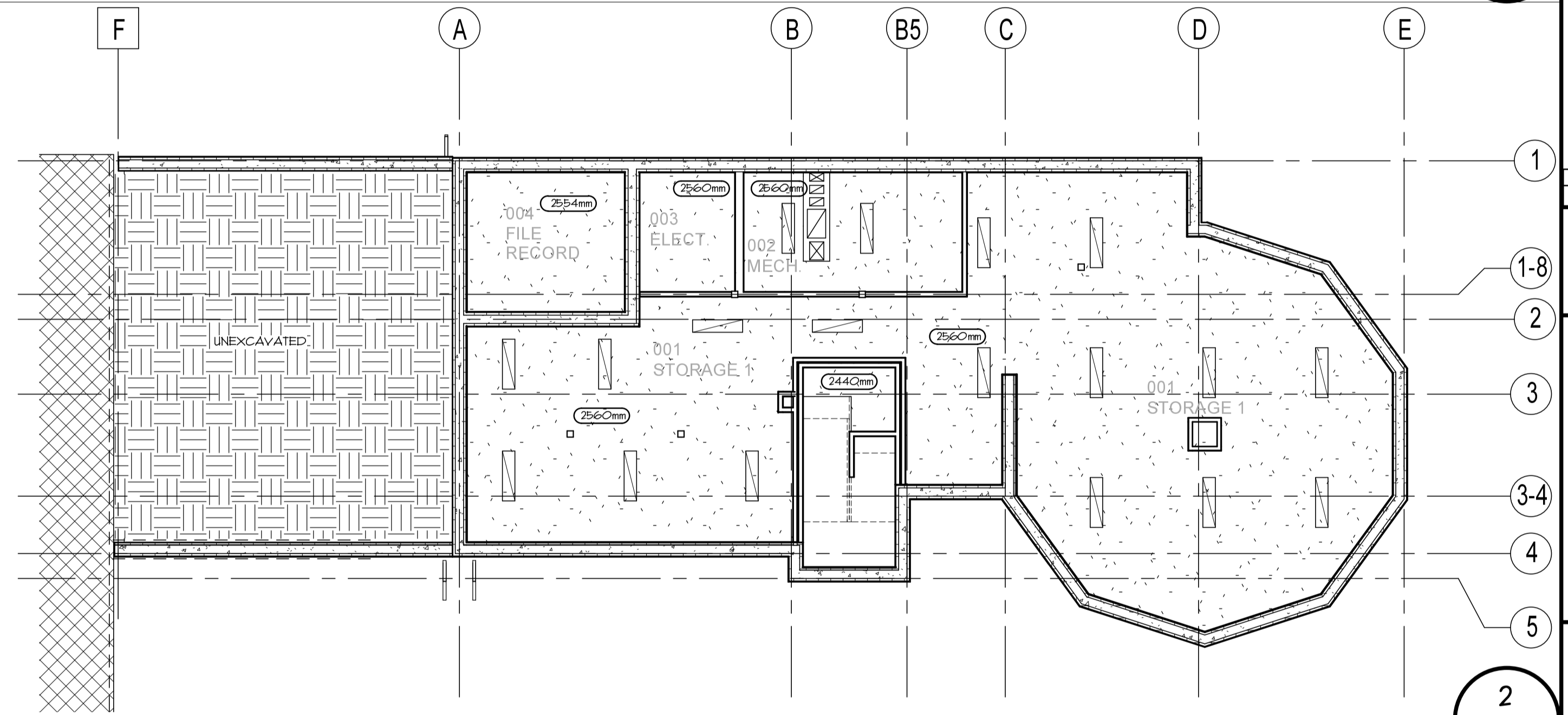

REFLECTED CEILING PLAN - BASEMENT 1:100

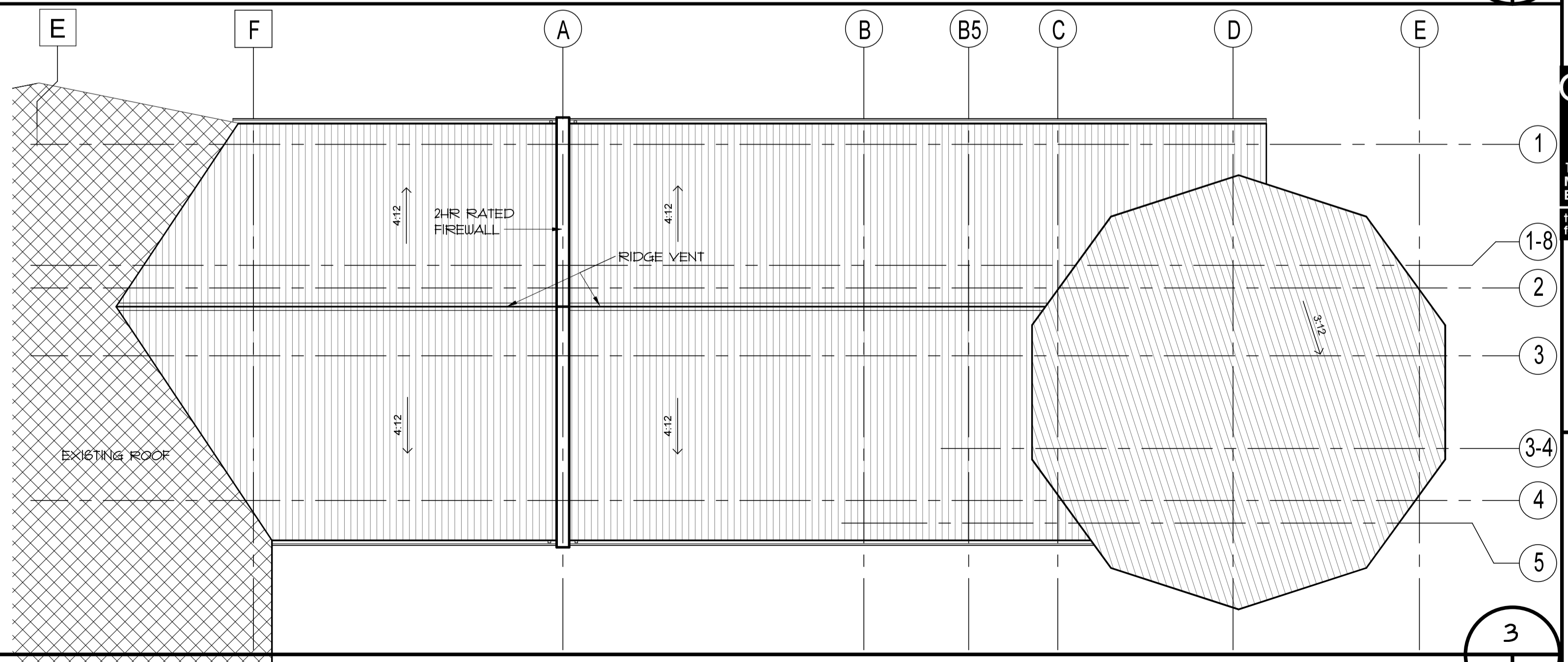

ROOF PLAN 1:100

COPYRIGHT PROTECTED.
Copyright for the design and drawings prepared by or on behalf of the Architect belong to the Architect. These drawings and specifications are instruments of the Architect's service and shall remain the property of the Architect.

Submissions or distribution of the aforementioned to meet official regulatory requirements or for other purposes in connection with the Project is not to be construed as publication in derogation of the Architect's reserved rights.

Except for reference purposes, the drawings and specifications shall not be used for additions or alterations to the Project or on any other project.

NO.	ISSUED FOR TENDER	2021/03/04
	REVISION	DATE

- A DETAIL NUMBER
- B REFERENCE DIAG NO.
- C DETAIL DIAG NO.



architects

18 Botsford St.
Moncton, NB
E1C 4W7

tel.: 506 857 8601
fax.: 506 856 9729

**TCFSA
ADMINISTRATION
BUILDING ADDITION
TOBIQUE FIRST NATION,
NB**

FLOOR PLANS
CEILING PLANS
ROOF PLAN

As indicated

Mar. 04, 2022

A2135

A-2.1

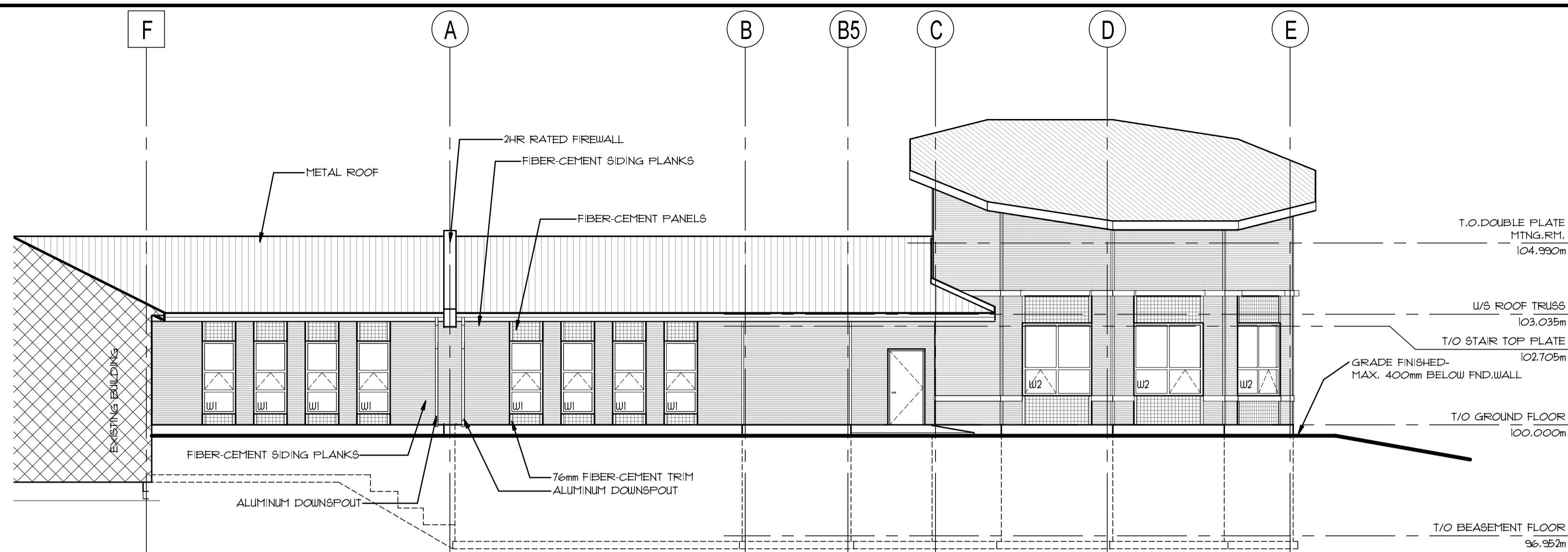

- LEGEND:**
- FIBER-CEMENT PANELS- MATCH EXISTING
 - FIBER-CEMENT SIDING PLANKS- MATCH EXISTING
 - METAL ROOF- MATCH EXISTING
 - EXISTING BUILDING

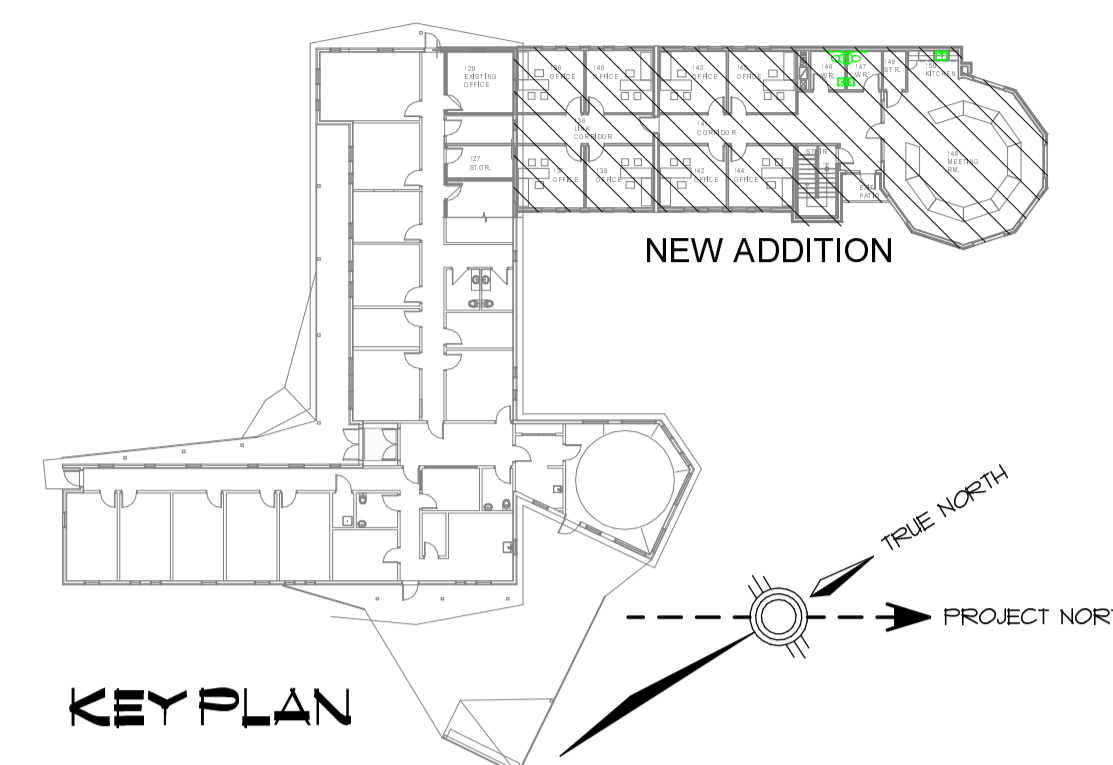

EAST ELEVATION 1: 100

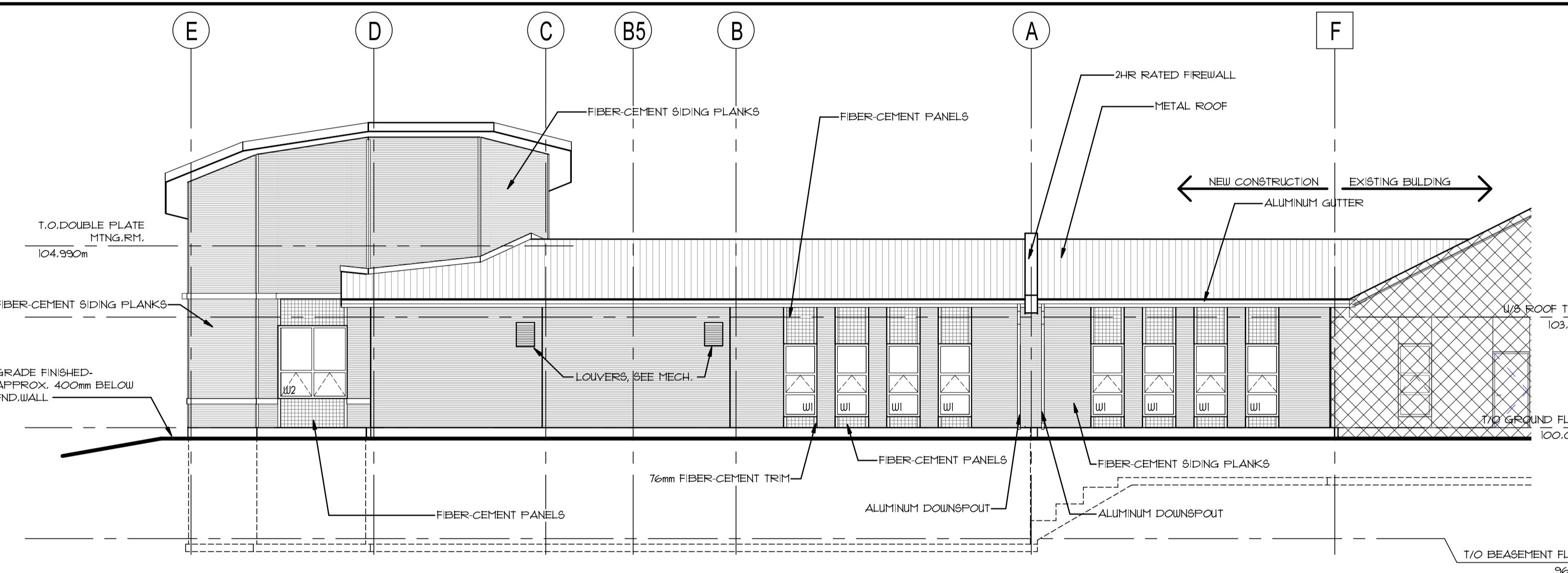
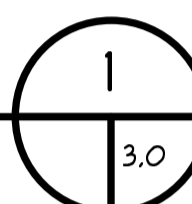

WEST ELEVATION 1: 100

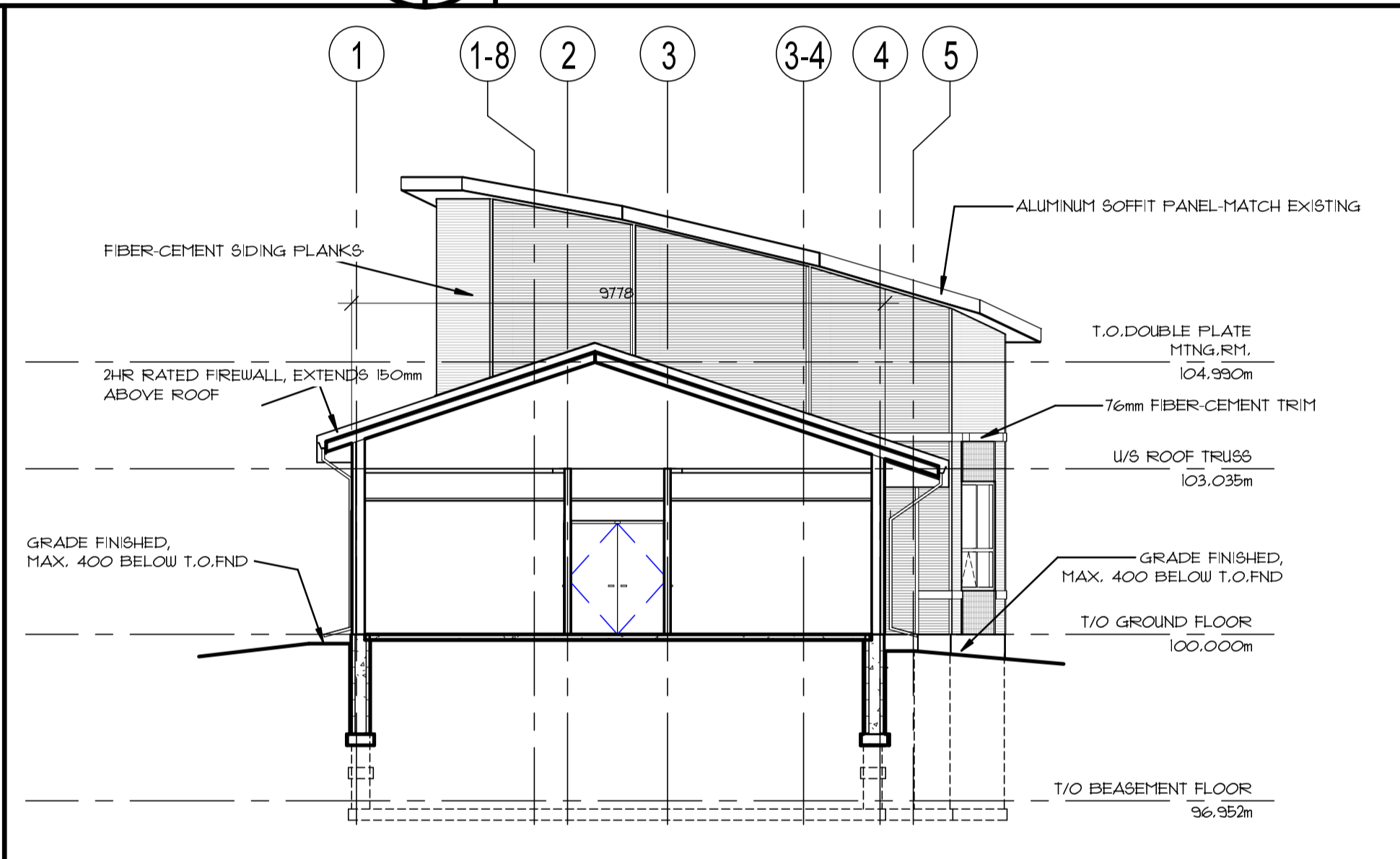
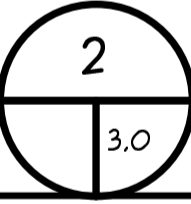

SOUTH ELEVATION 1: 100

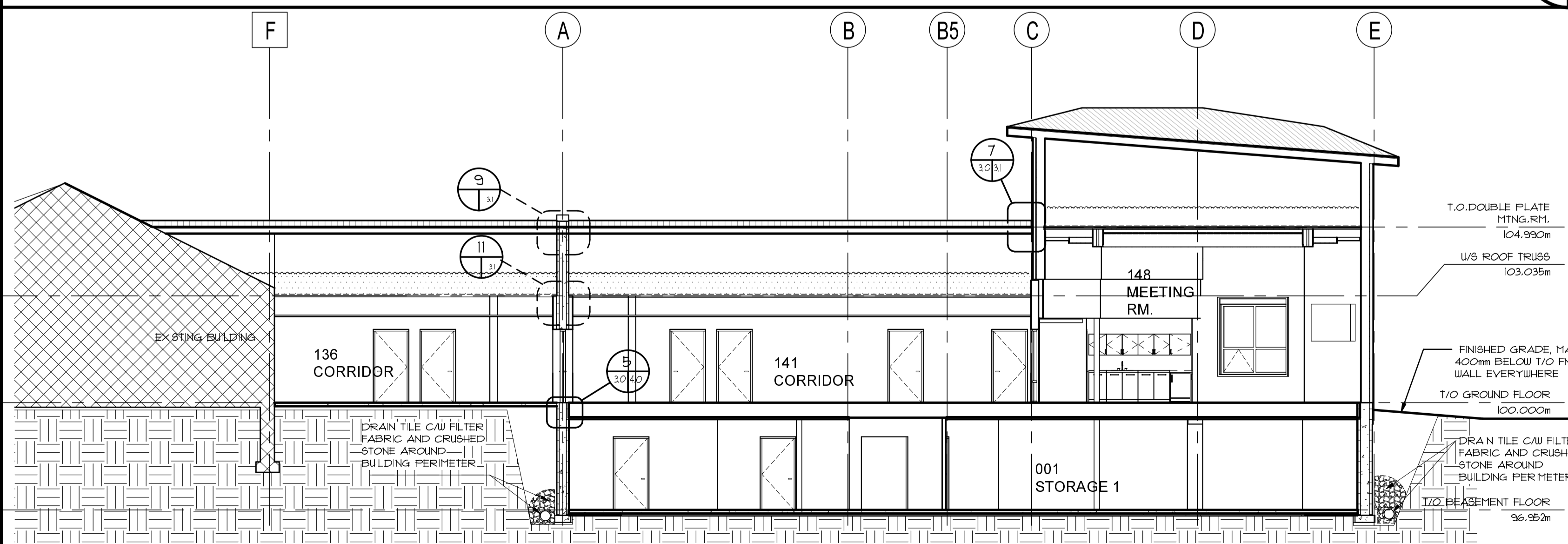
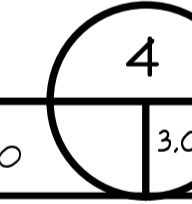

BUILDING SECTION 1: 100

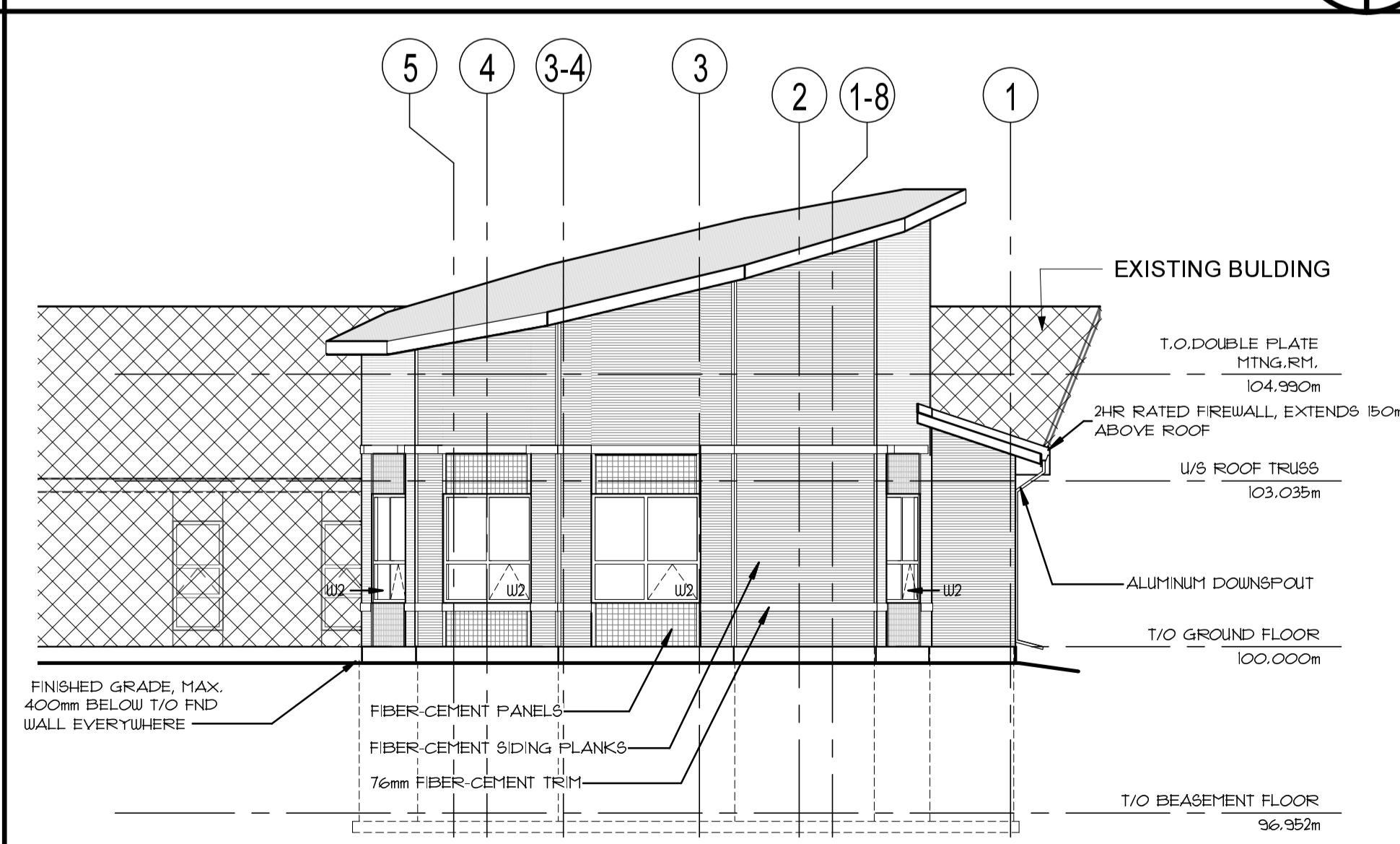
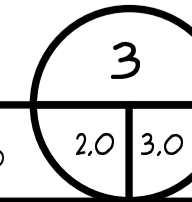

NORTH ELEVATION 1: 100

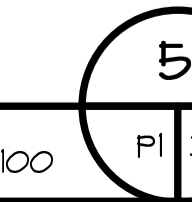

COPYRIGHT PROTECTED.
 Copyright for the design and drawings prepared by or on behalf of the Architect belong to the Architect. These drawings and specifications are instruments of the Architect's service and shall remain the property of the Architect.
 Submissions or distribution of the aforementioned to meet official regulatory requirements or for other purposes in connection with the Project is not to be construed as publication in derogation of the Architect's reserved rights.
 Except for reference purposes, the drawings and specifications shall not be used for additions or alterations to the Project on any other project.

NO.	ISSUED FOR TENDER	2021/03/04
0	REVISION	DATE

- A DETAIL NUMBER
- B REFERENCE DWG NO.
- C DETAIL DWG NO.



architects
 18 Botsford St.
 Moncton, NB
 E1C 4W7
 tel.: 506 857 8601
 fax.: 506 856 9729

TCFSA
ADMINISTRATION
BUILDING ADDITION
TOBIQUE FIRST NATION,
NB

BUILDING ELEVATIONS
 BUILDING SECTIONS

As indicated
 Mar. 04, 2022

A2135 **A-3.0**

PLOT DATE: 3/4/2022 1:23:47 PM

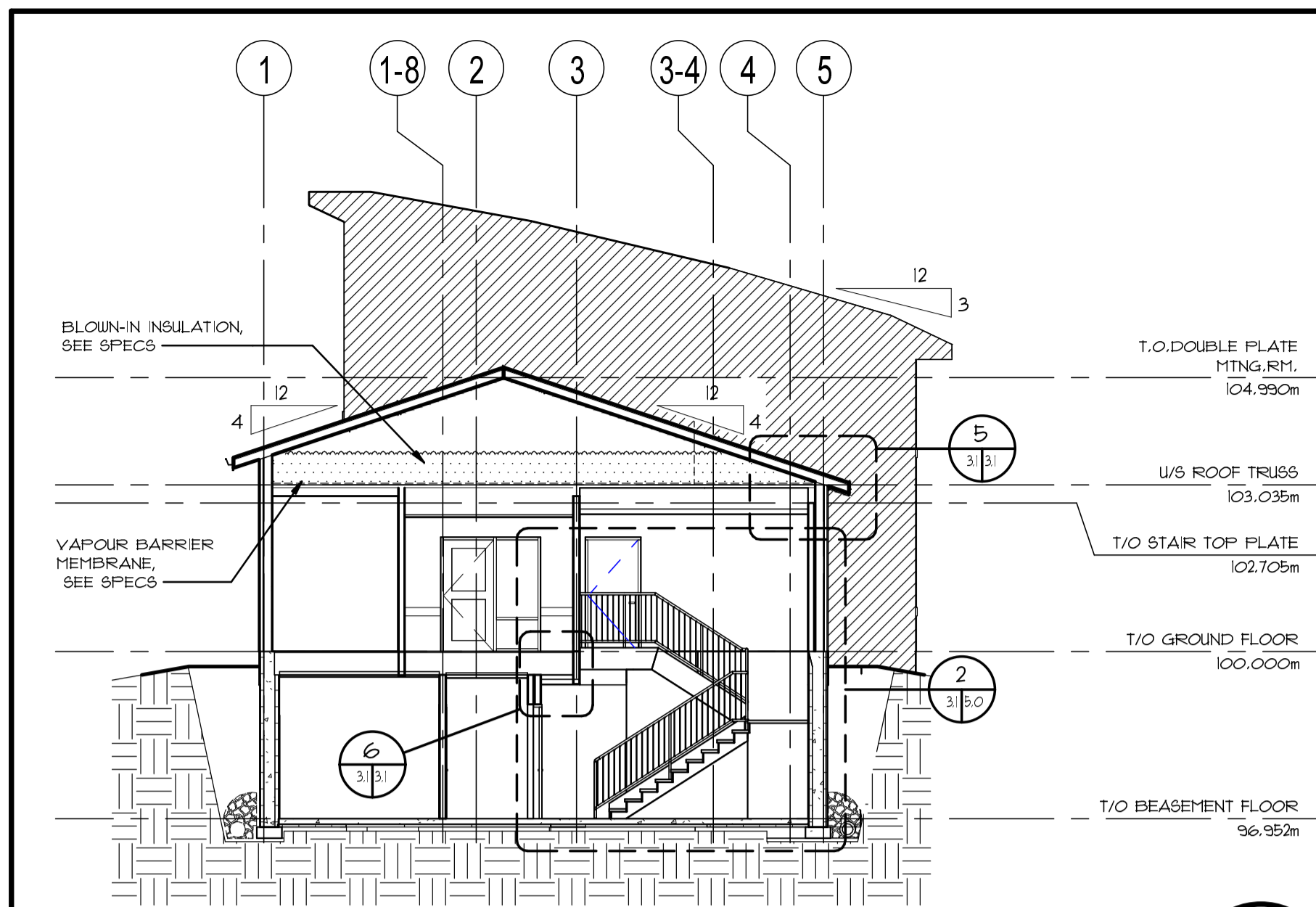

BUILDING SECTION 1:100 1 | 3.1

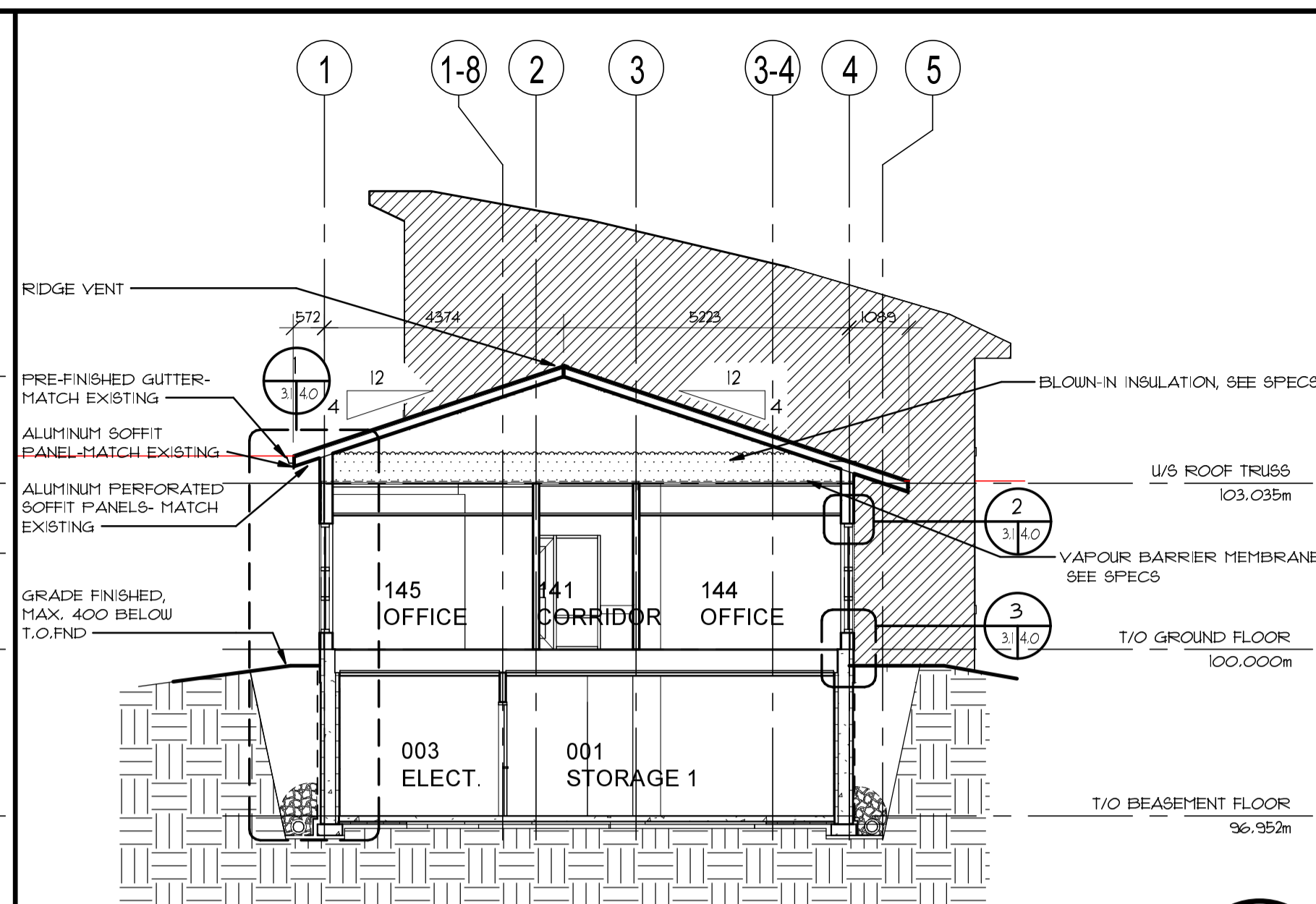

BUILDING SECTION 1:100 2 | 3.1

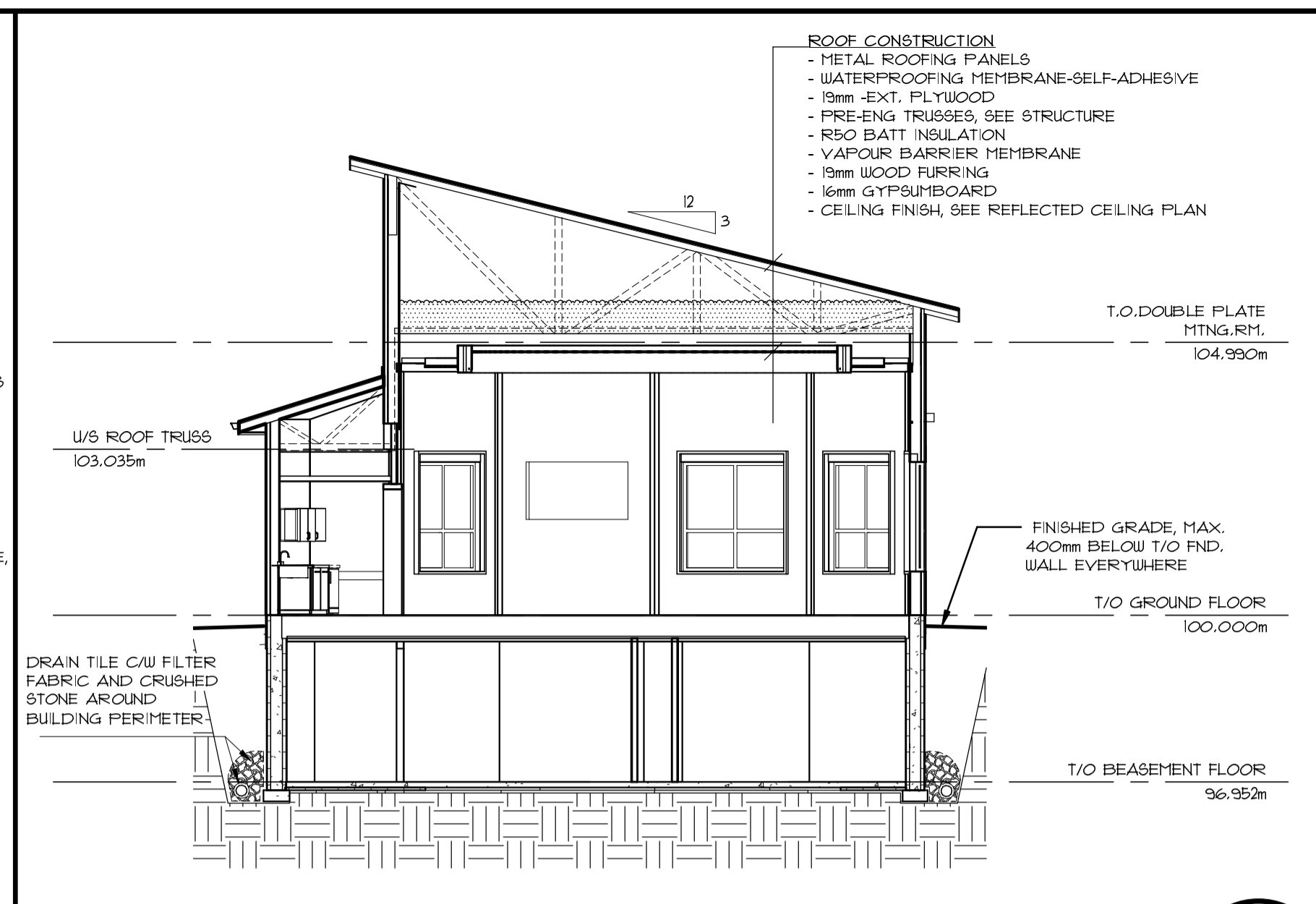

BUILDING SECTION 1:100 3 | 3.1

- ROOF CONSTRUCTION**
- METAL ROOFING PANELS
 - WATERPROOFING MEMBRANE-SELF-ADHESIVE
 - 19mm EXT. PLYWOOD
 - PRE-ENG TRUSSES, SEE STRUCTURE
 - R50 BATT INSULATION
 - VAPOUR BARRIER MEMBRANE
 - 19mm WOOD FURRING
 - 16mm GYPSUMBOARD
 - CEILING FINISH, SEE REFLECTED CEILING PLAN

COPYRIGHT PROTECTED.
 Copyright for the design and drawings prepared by or on behalf of the Architect belong to the Architect. These drawings and specifications are instruments of the Architect's service and shall remain the property of the Architect.
 Submissions or distribution of the aforementioned to meet official regulatory requirements or for other purposes in connection with the Project is not to be construed as publication in derogation of the Architect's reserved rights.
 Except for reference purposes, the drawings and specifications shall not be used for additions or alterations to the Project or on any other project.

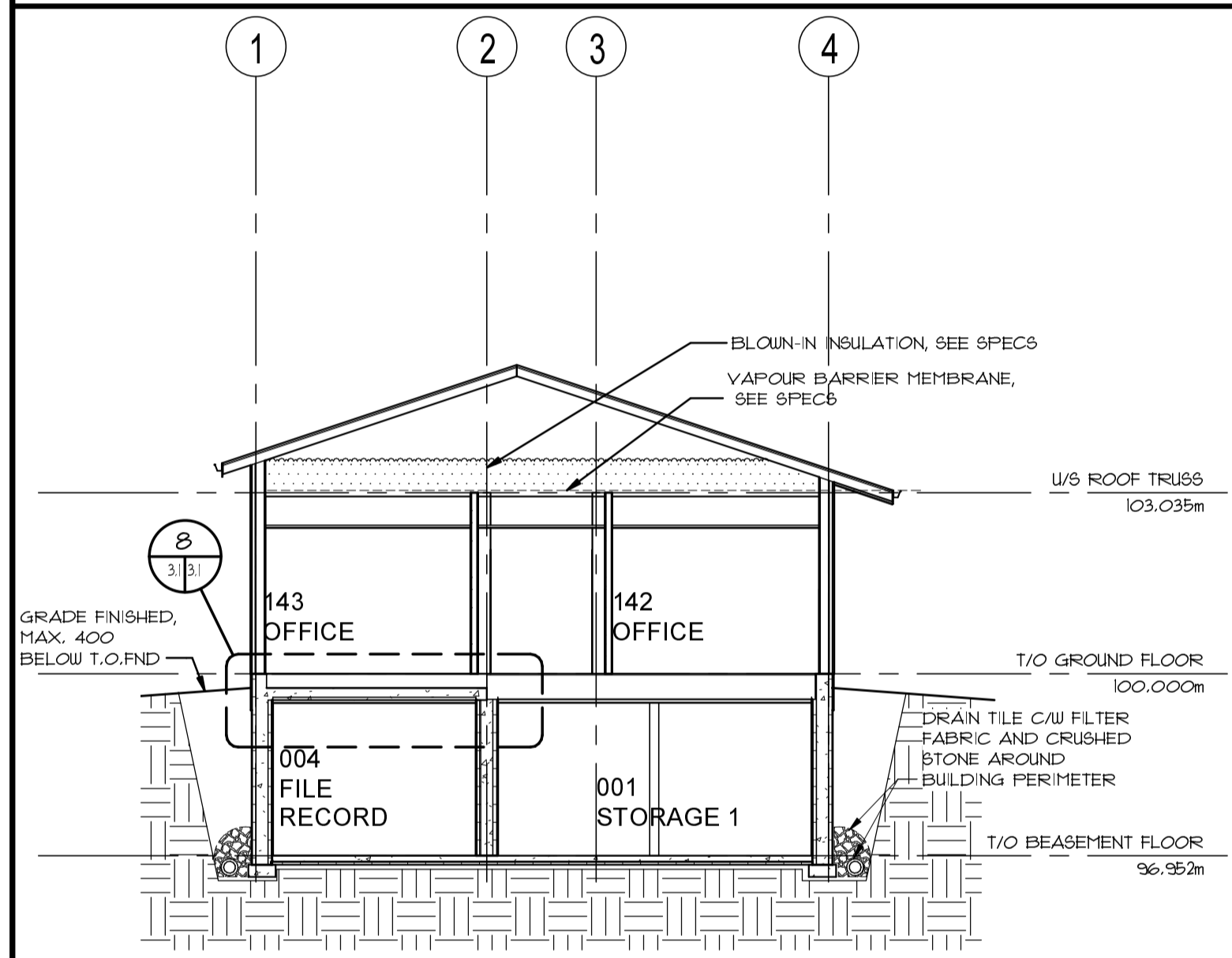

BUILDING SECTION 1:100 4 | 3.1

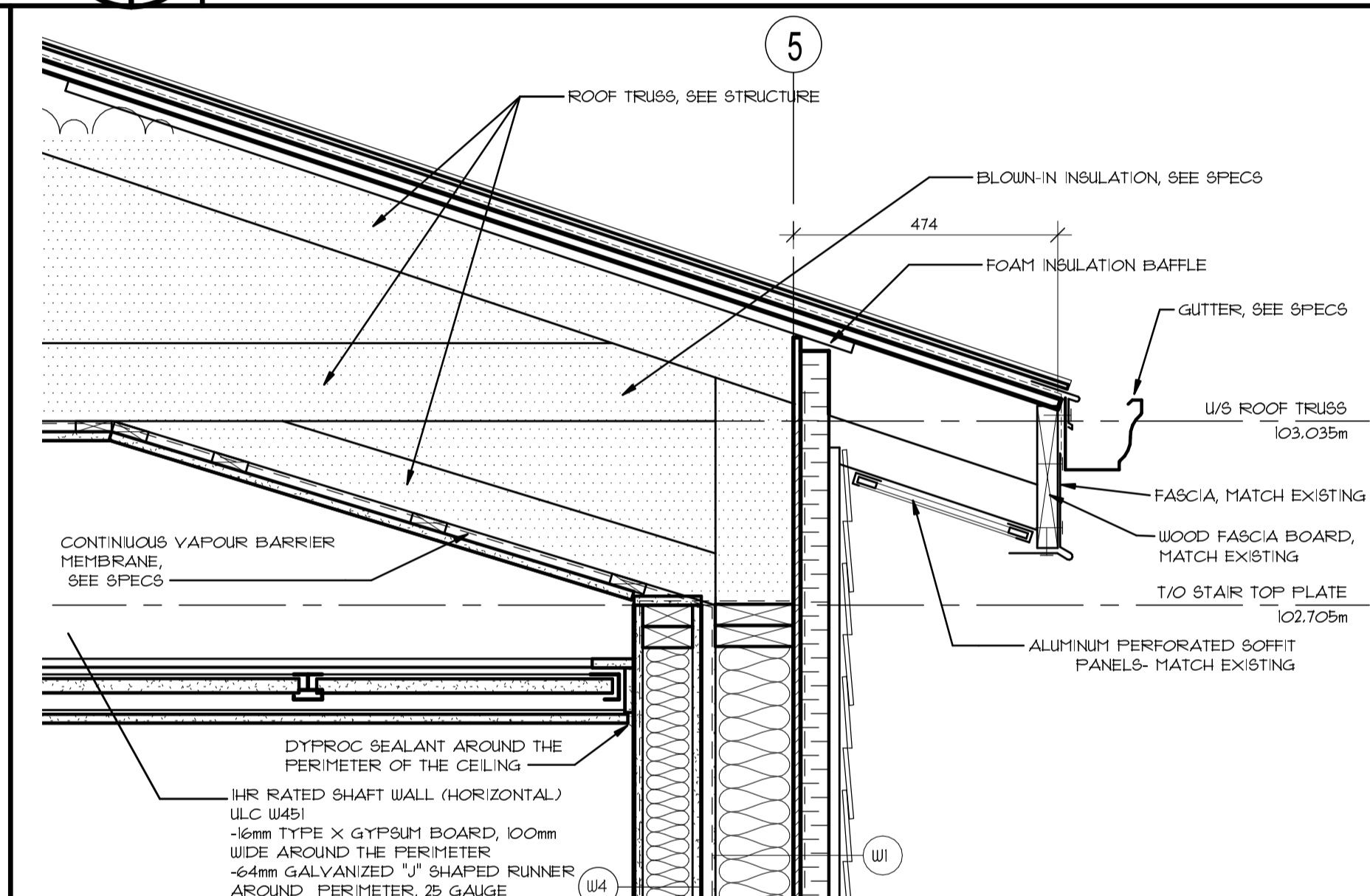

SECTION DETAIL 1:10 3.1 | 3.1

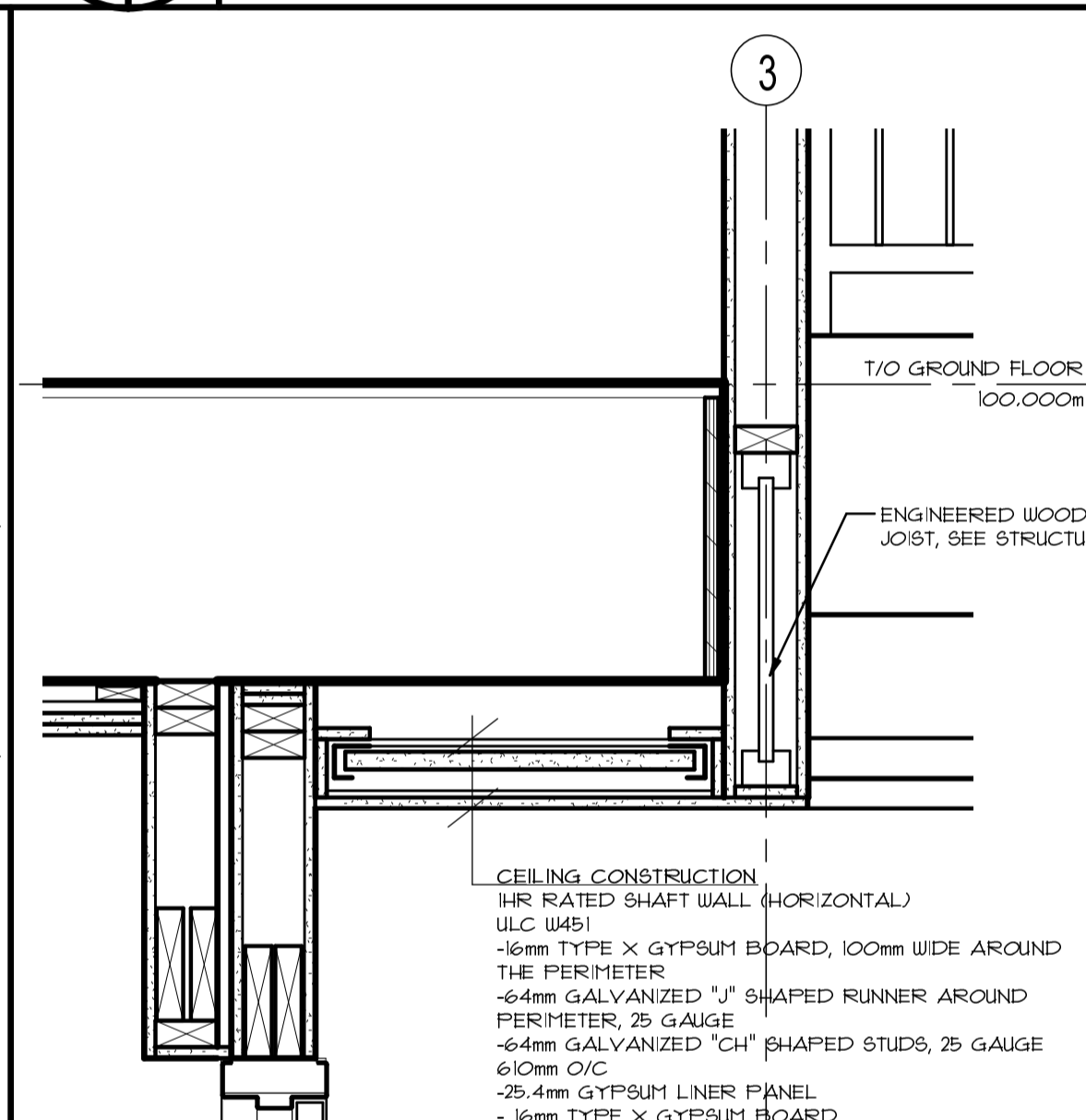

SECTION DETAIL 1:10 3.1 | 3.1

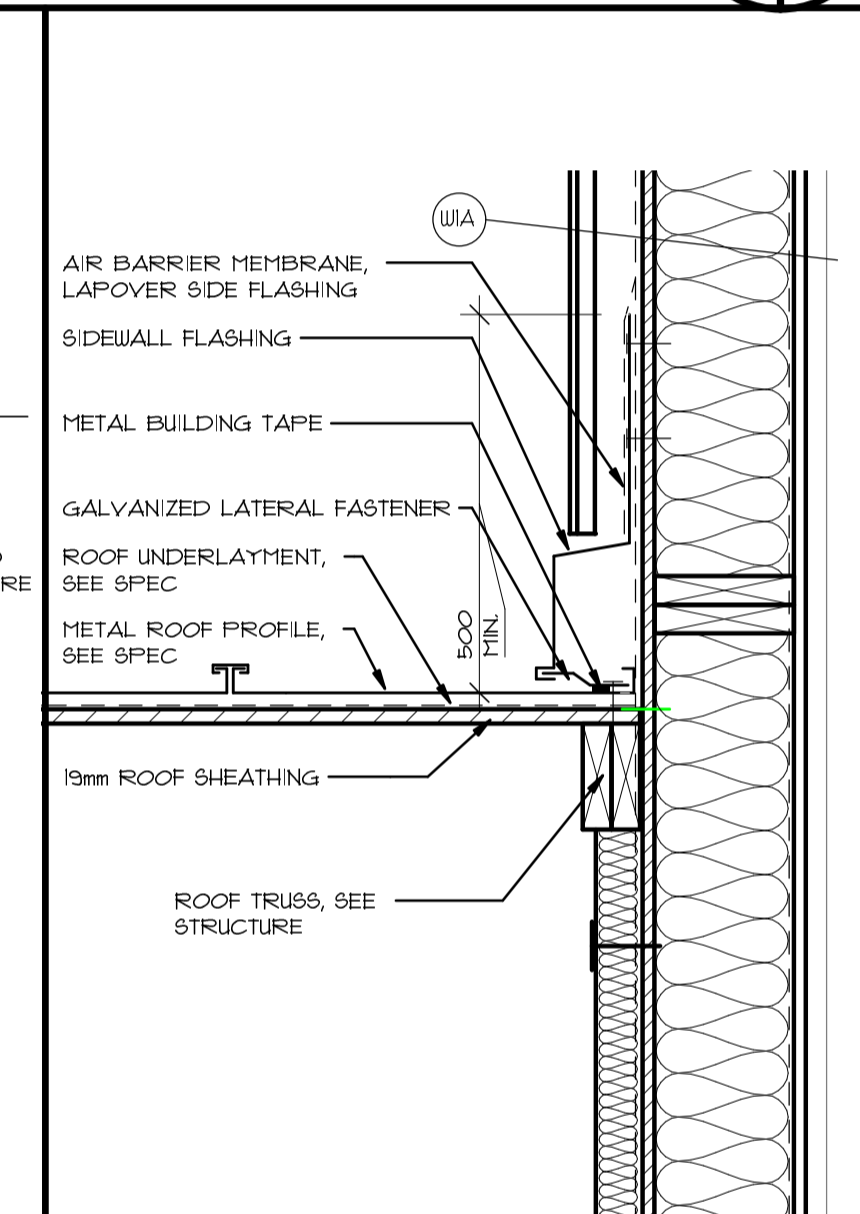

SECTION DETAIL 1:10 3.0 | 3.1

NO.	ISSUED FOR TENDER	2021/03/04
NO.	REVISION	DATE
A	DETAIL NUMBER	
B	REFERENCE Dwg. NO.	
C	DETAIL Dwg. NO.	

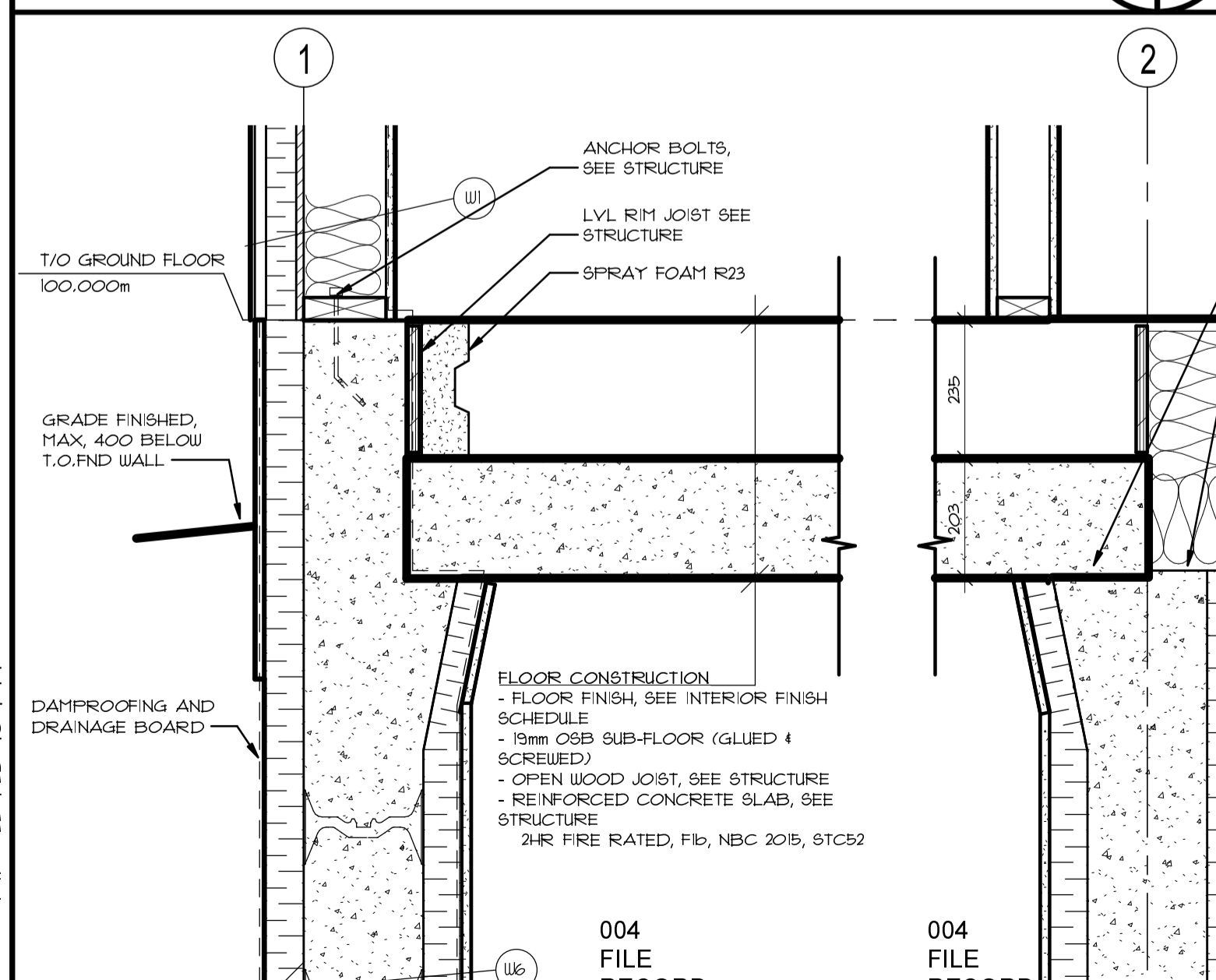

SECTION DETAIL 1:10 3.1 | 3.1

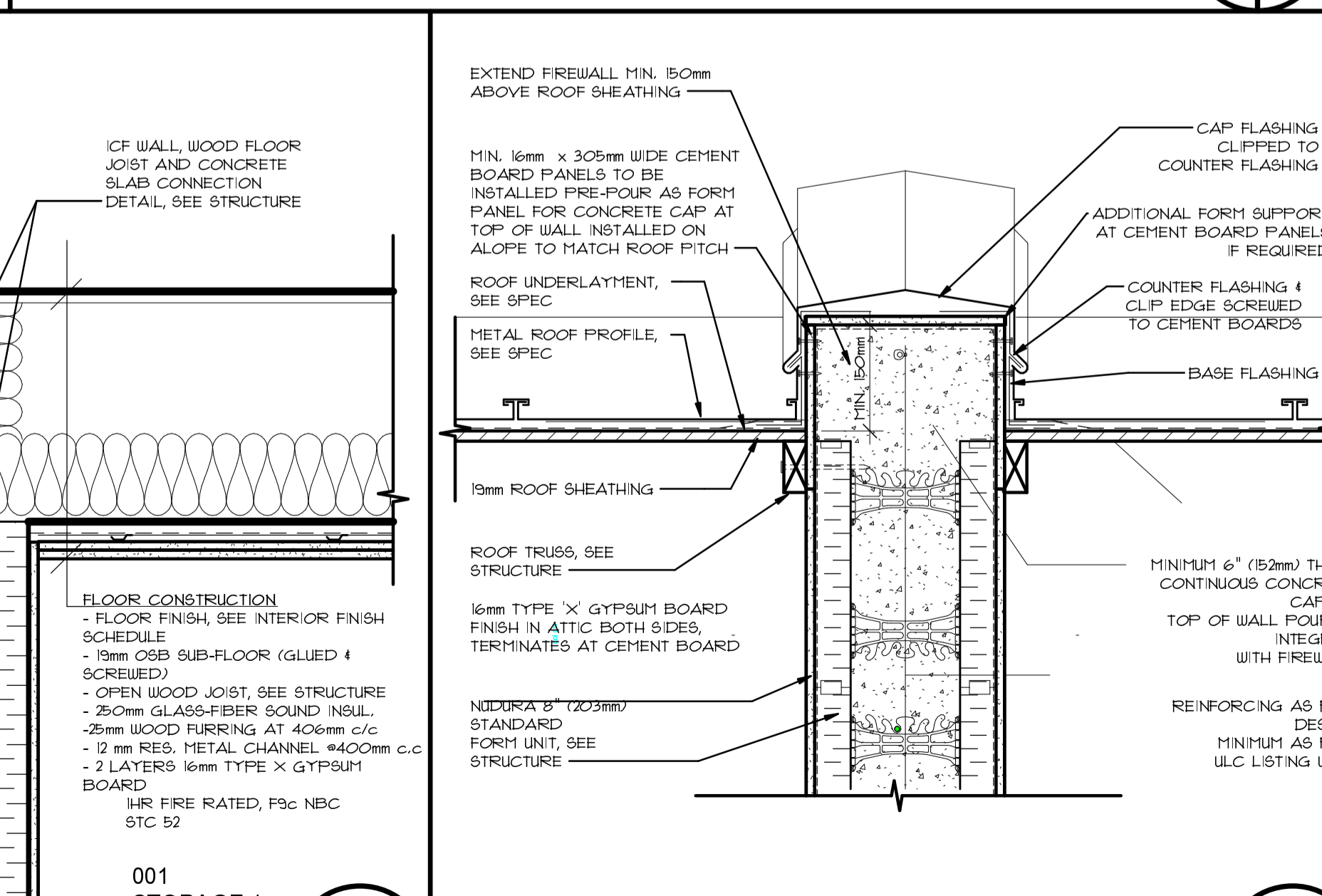

FIREWALL CAP DETAIL 1:10 3.1

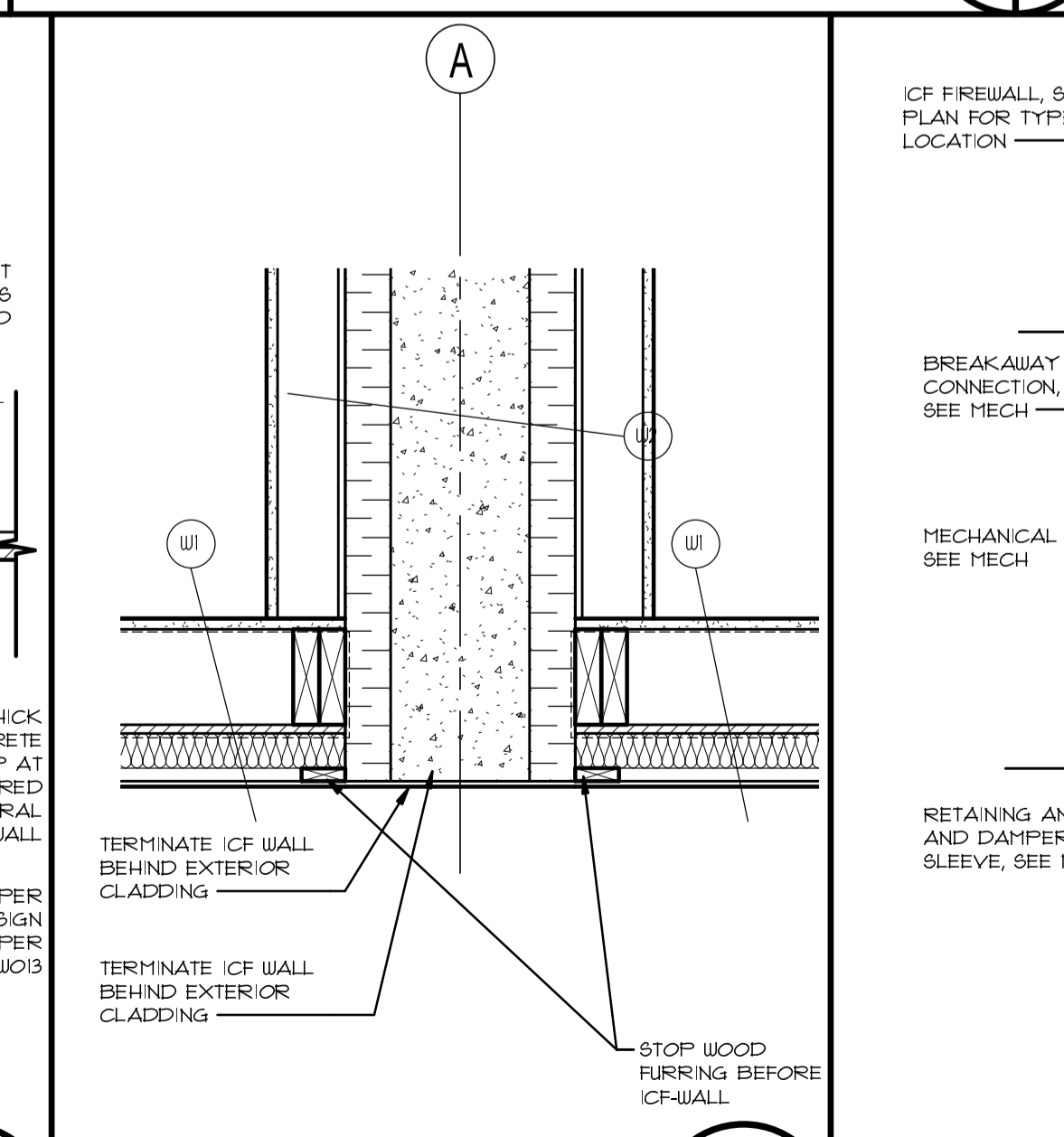

PLAN DETAIL 1:10 2.0 | 3.1

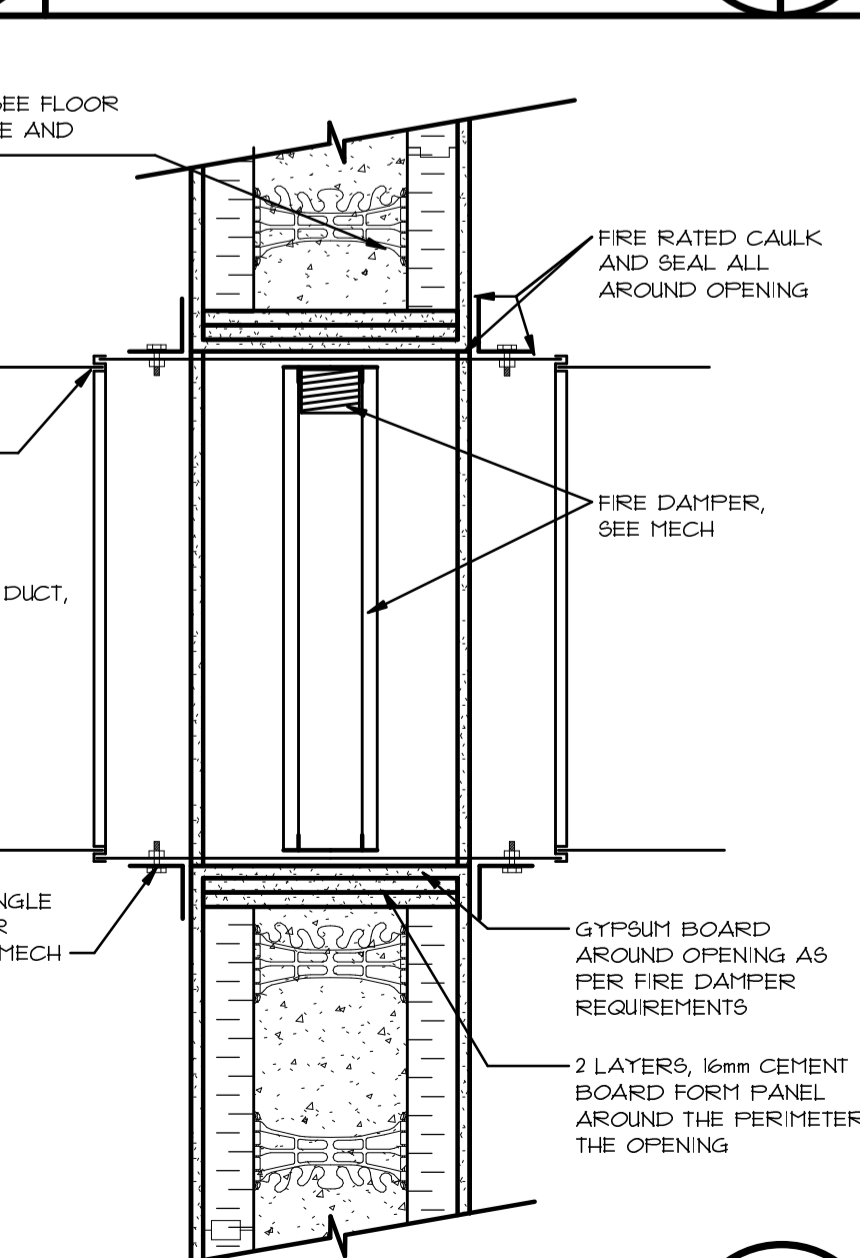

TYP. OPENING THRU FIREWALL 1:10 3.1

architects
 18 Botsford St.
 Moncton, NB
 E1C 4W7
 Tel.: 506 857 8601
 Fax.: 506 856 9729

**TCFSA
 ADMINISTRATION
 BUILDING ADDITION
 TOBIQUE FIRST NATION,
 NB**

**BUILDING SECTIONS
 SECTION DETAILS**

As Indicated
 Mar. 04, 2022

PLOT DATE: 3/4/2022 1:23:48 PM

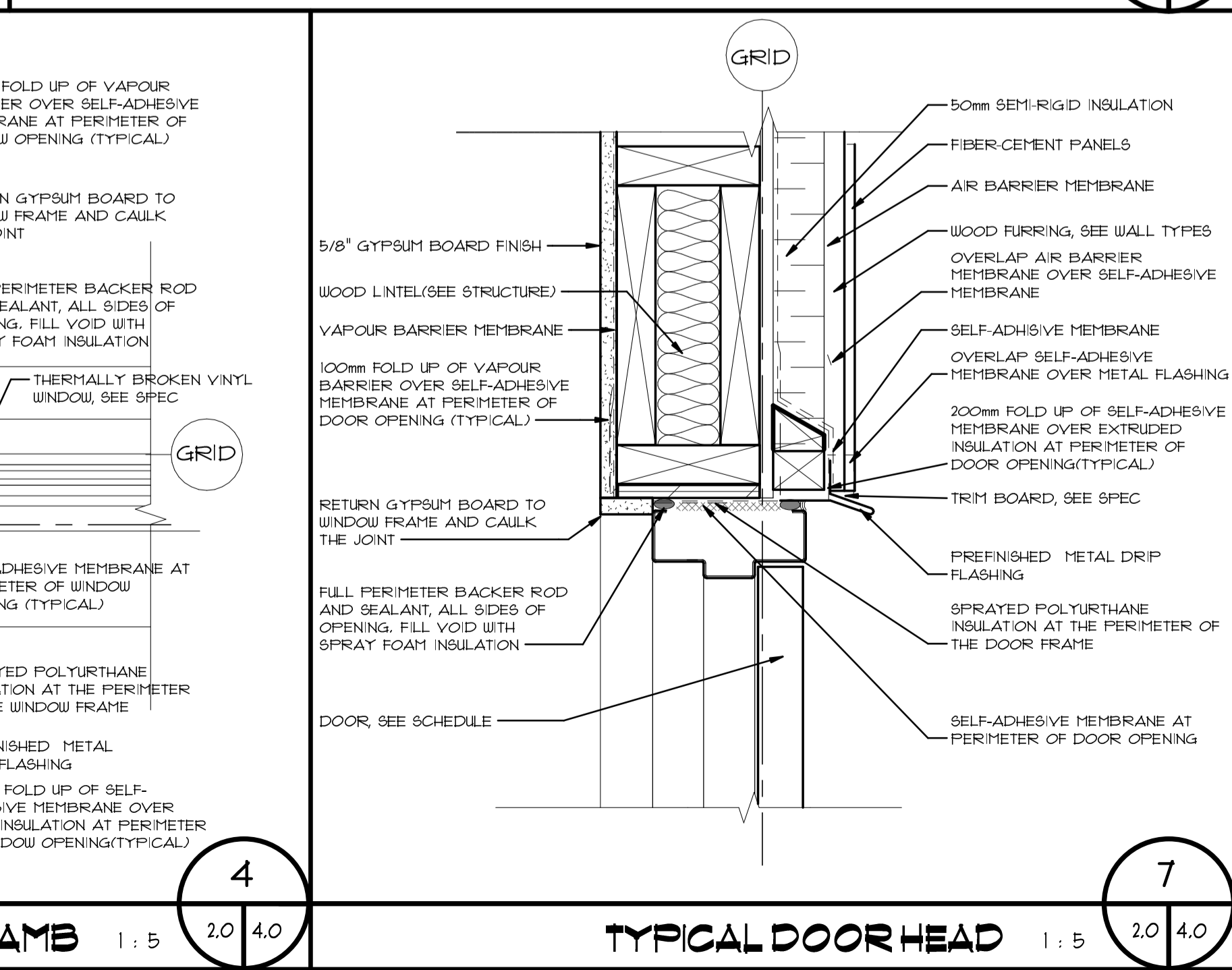
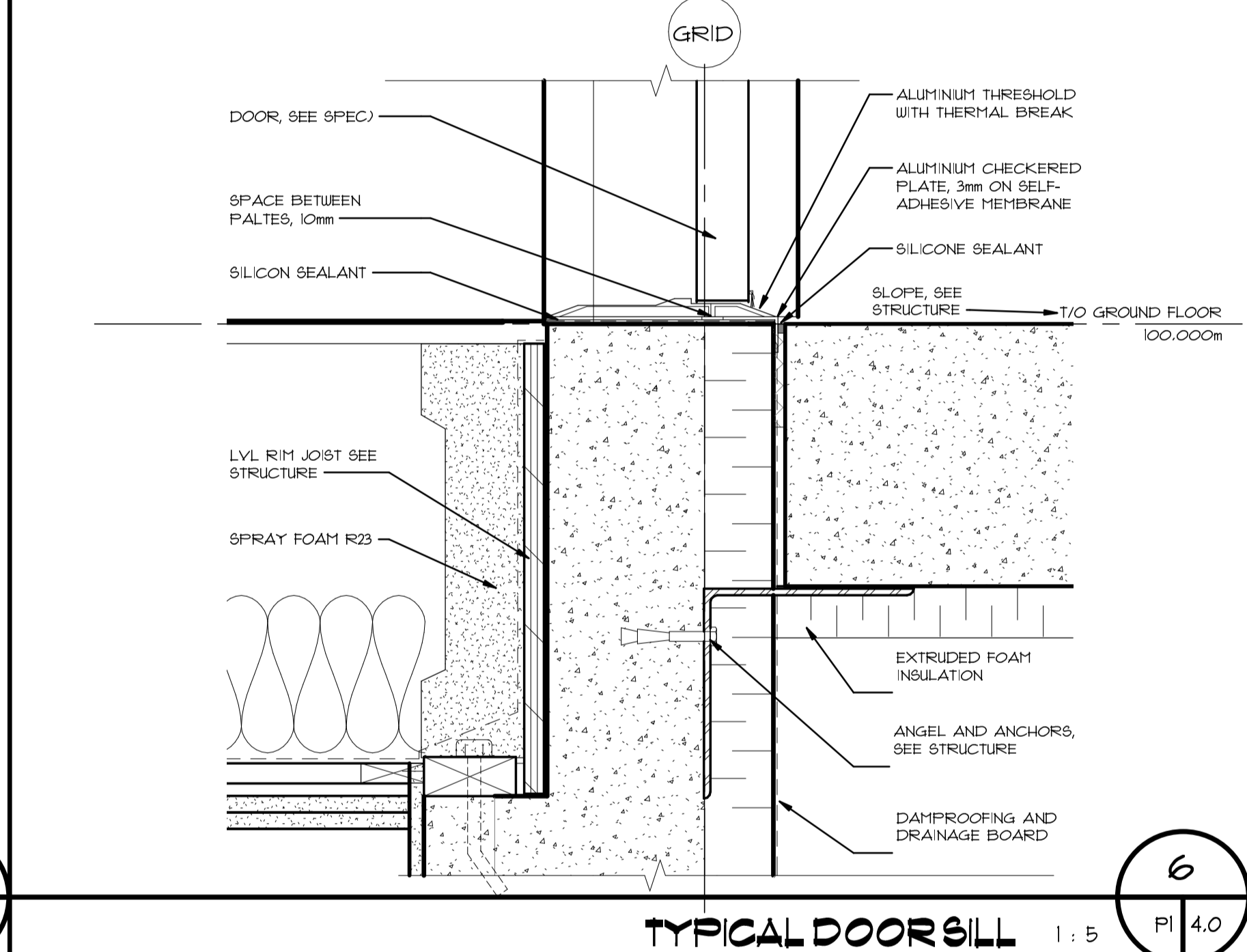
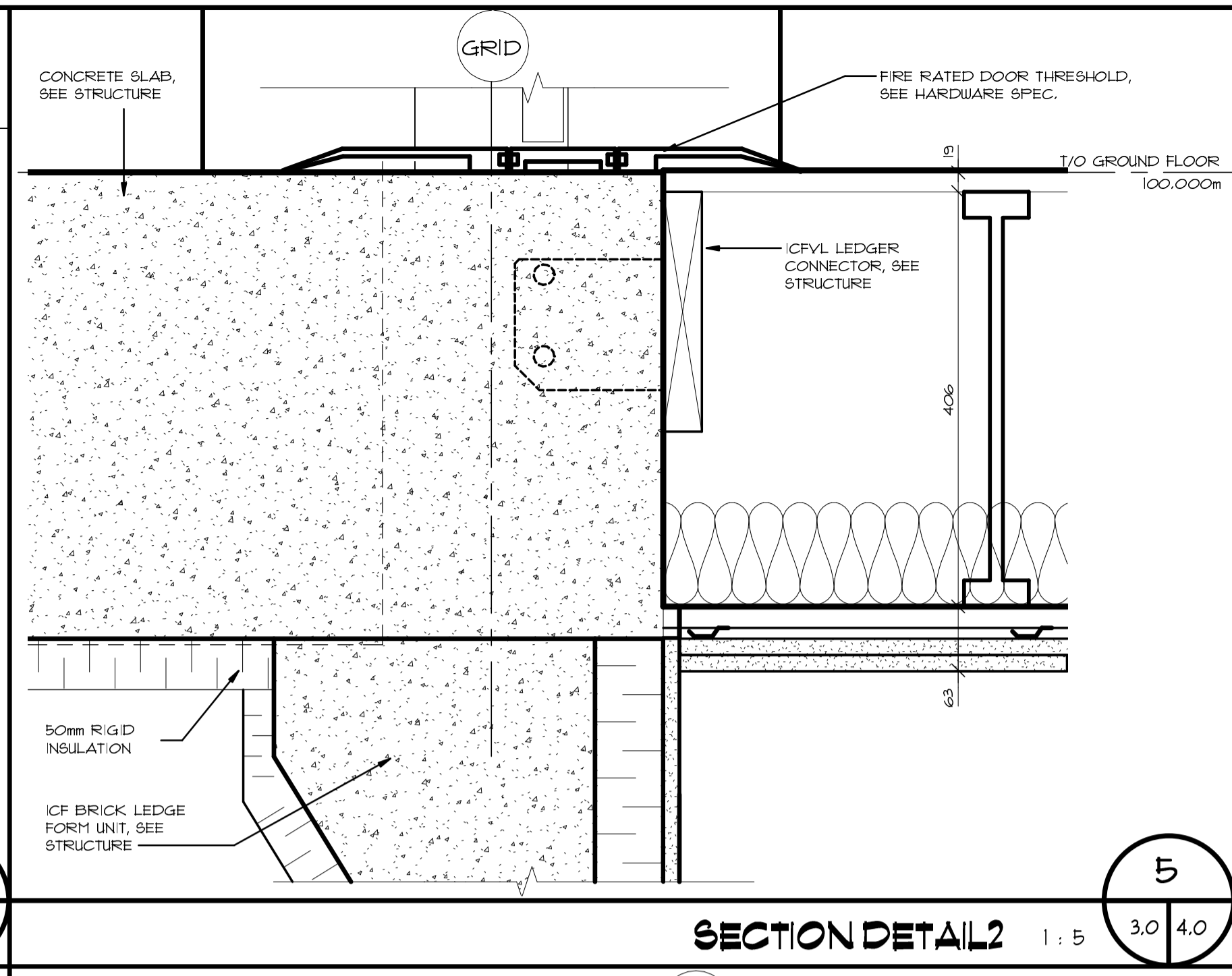
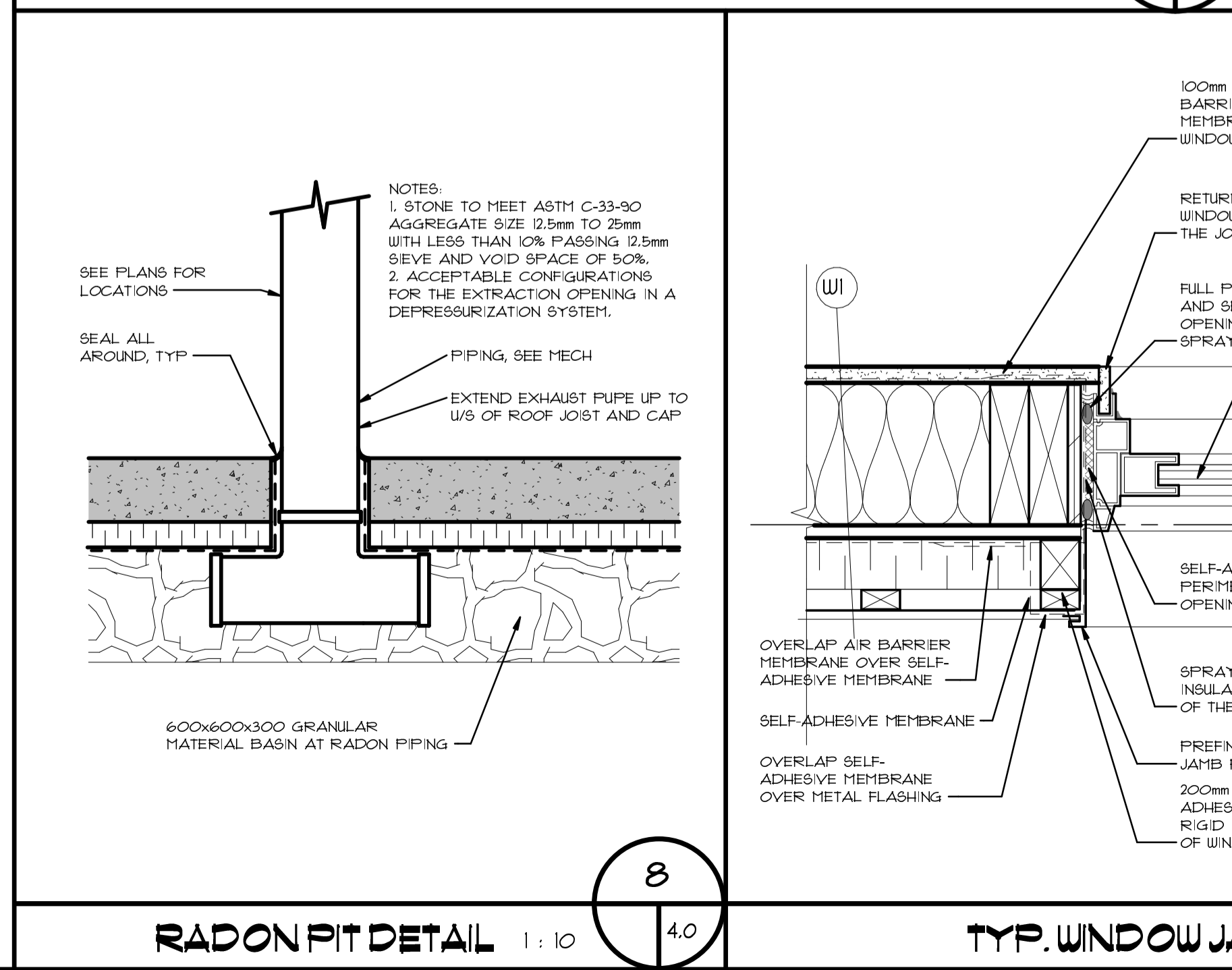
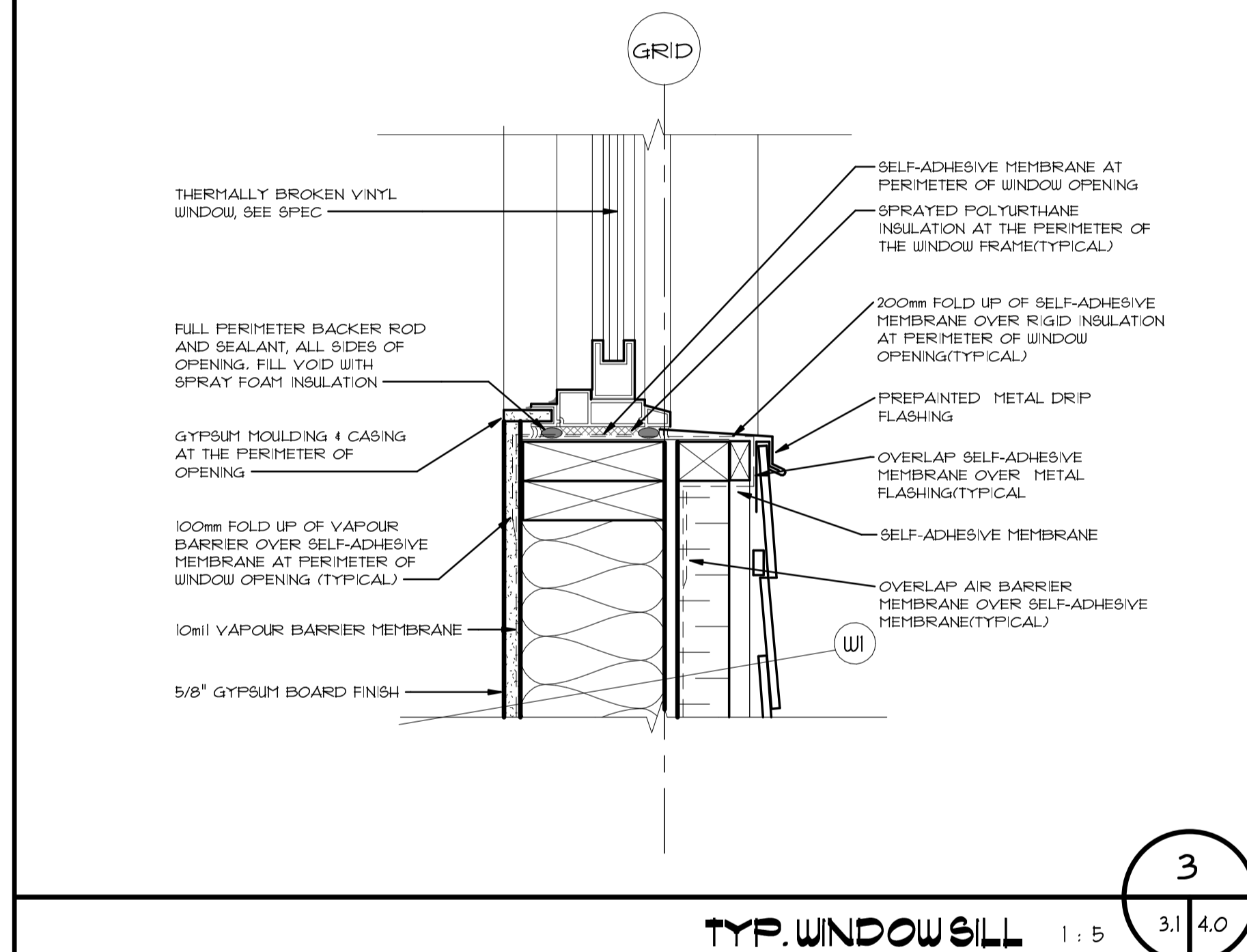
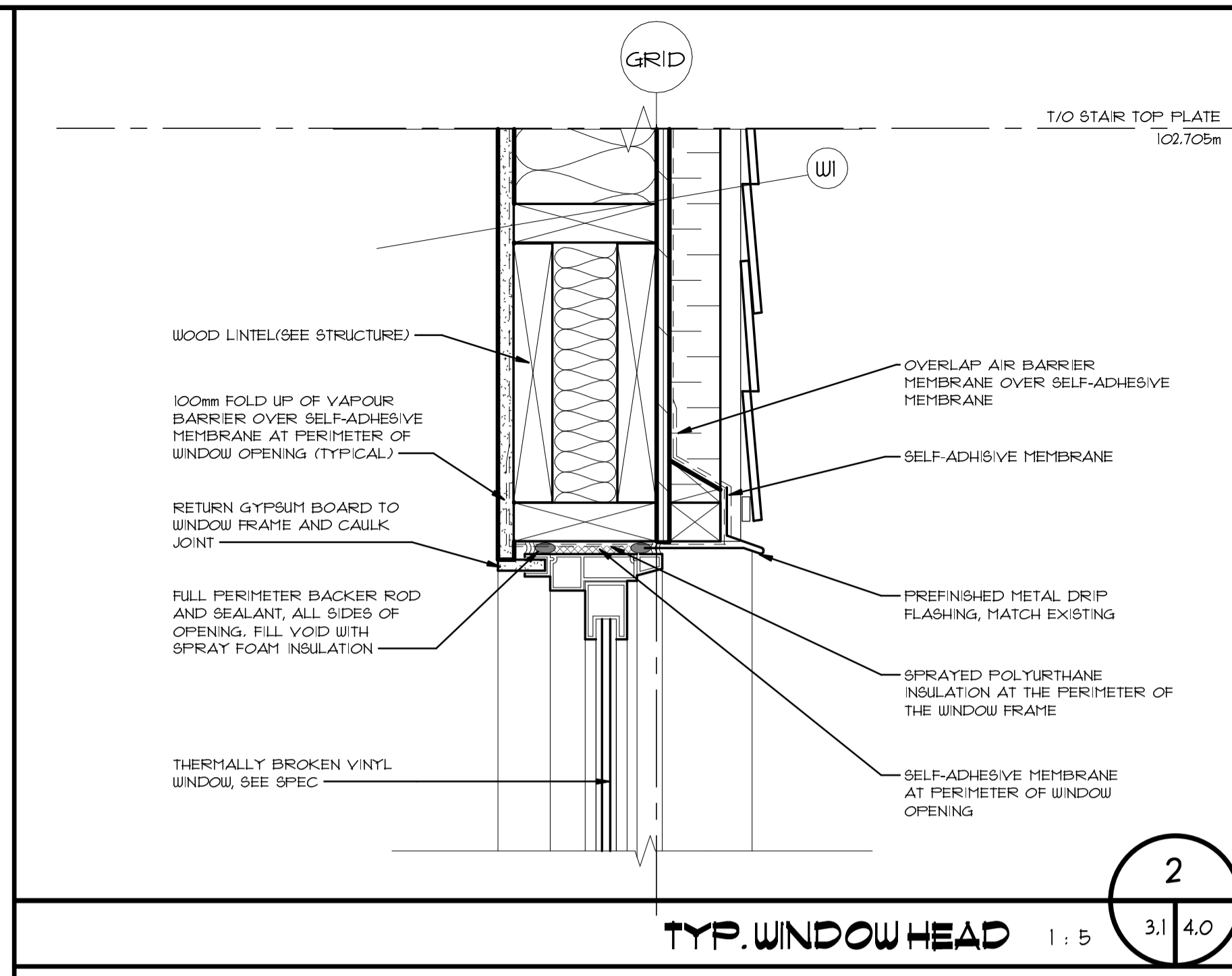
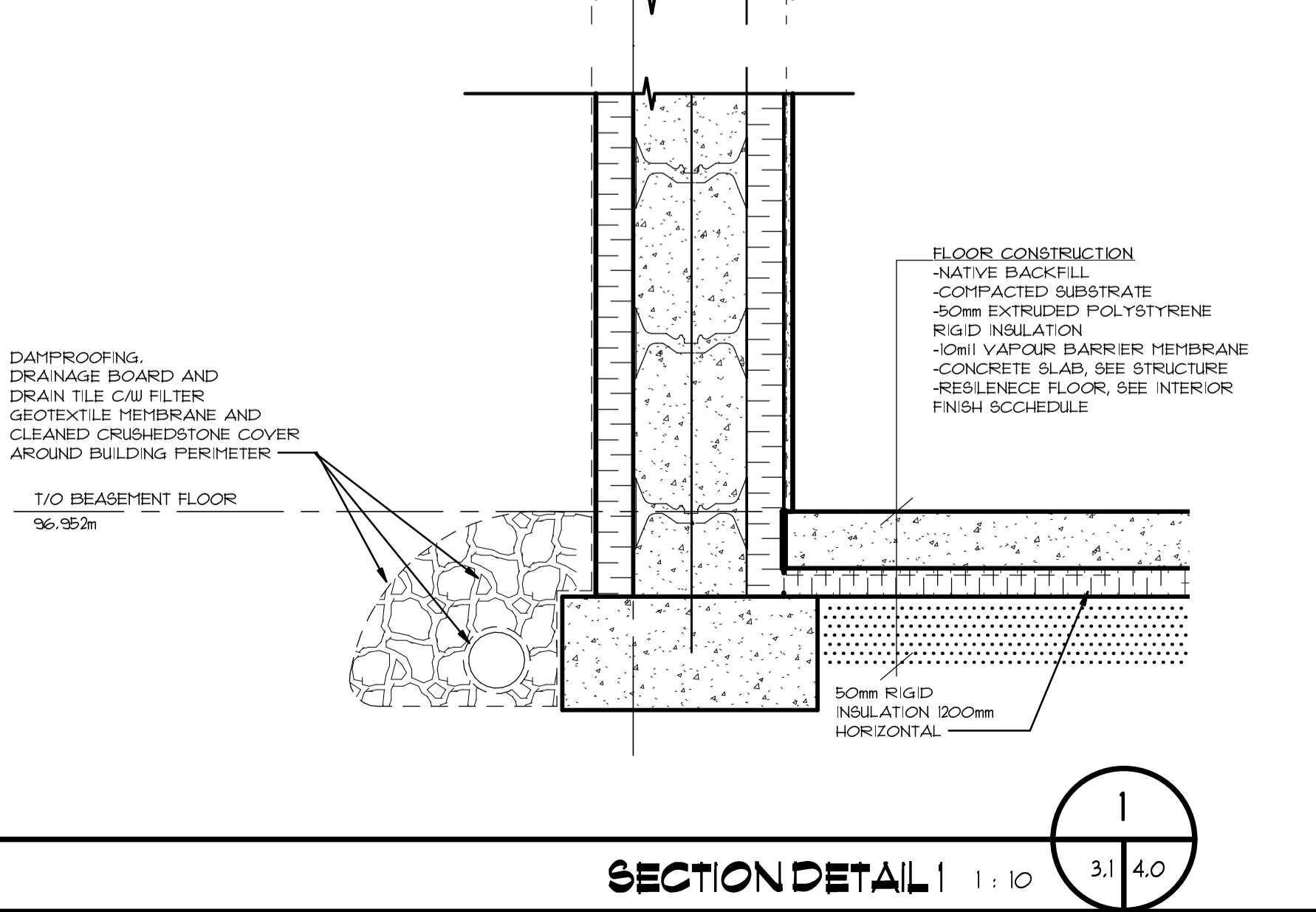
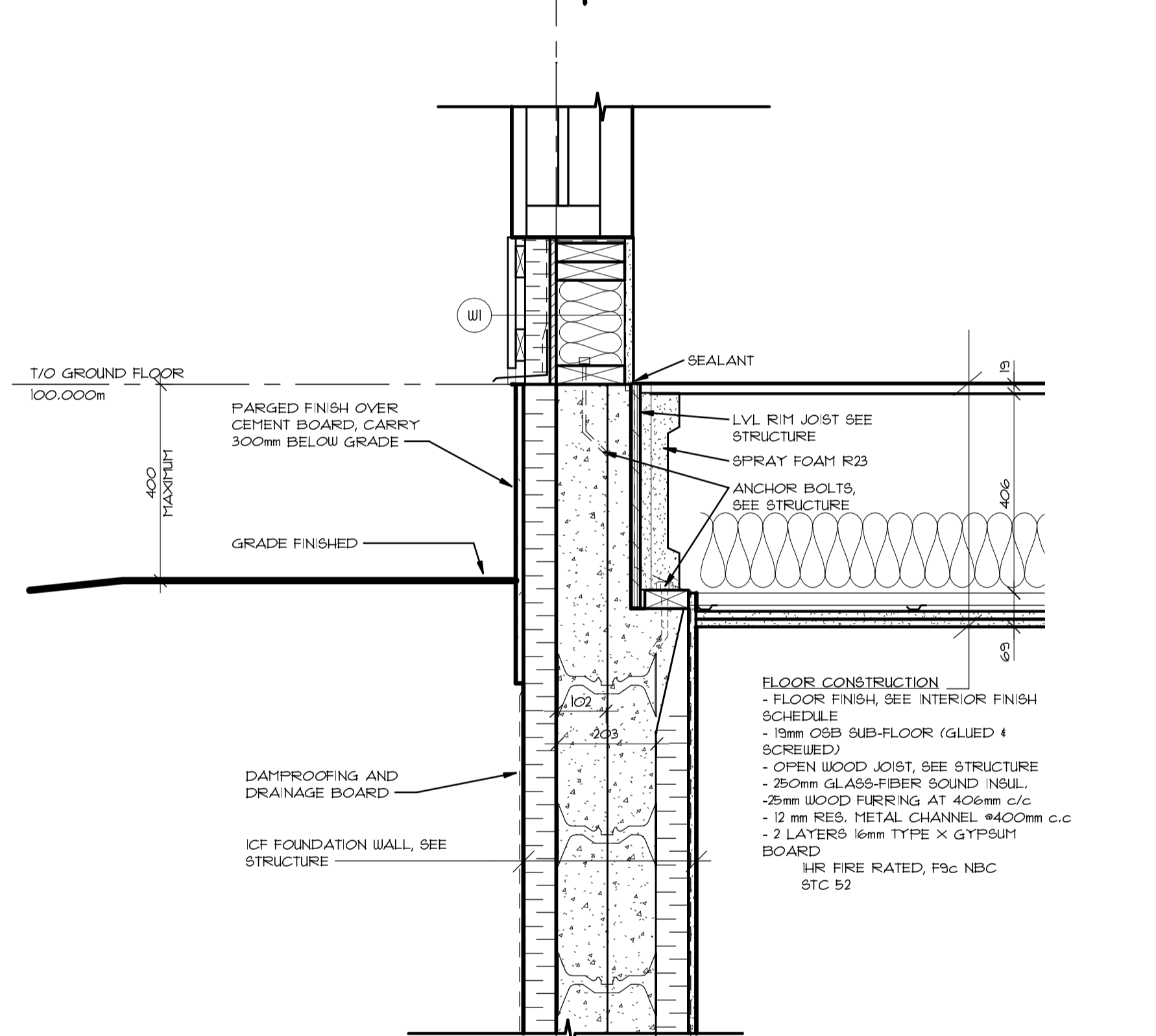
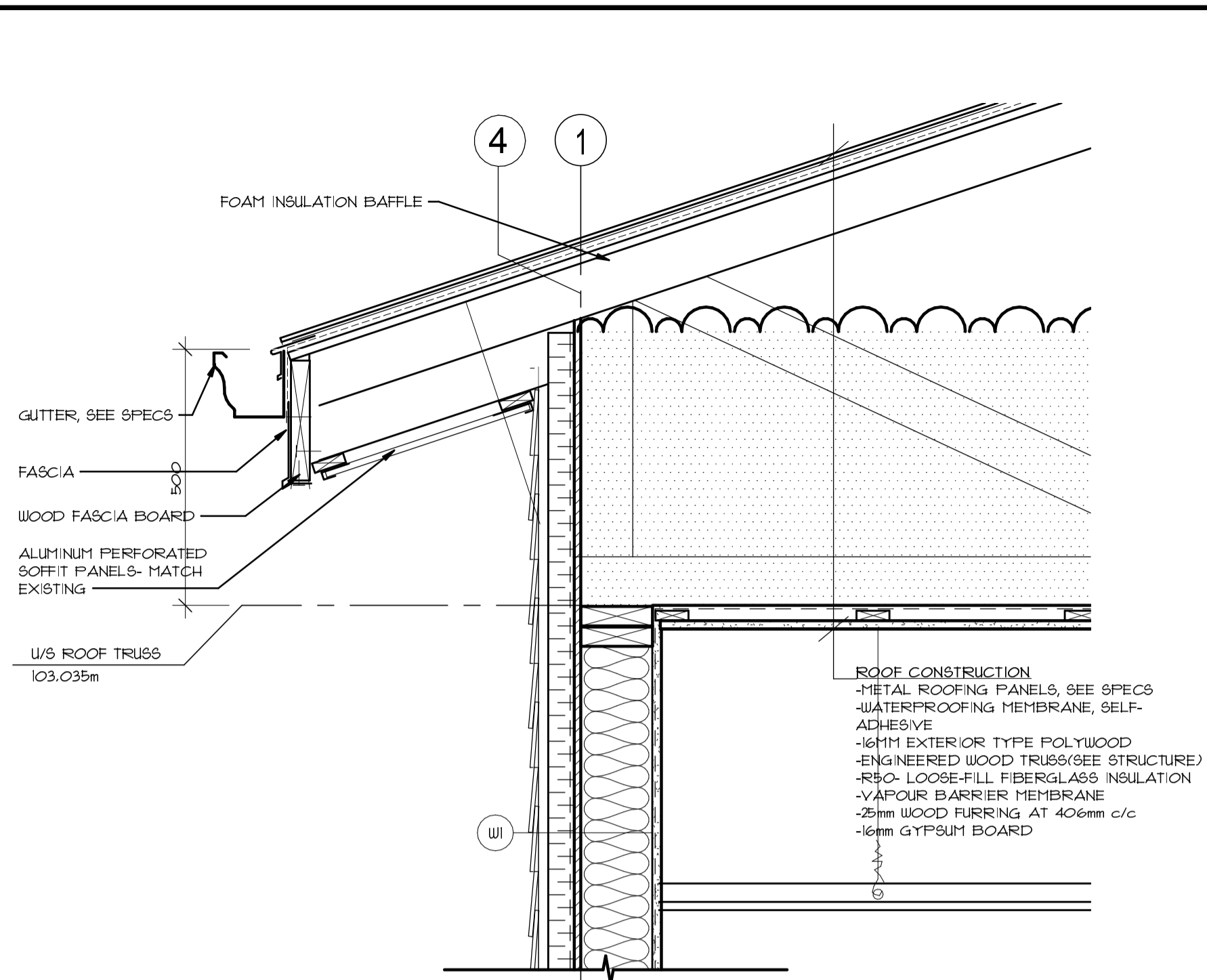

COPYRIGHT PROTECTED.

Copyright for the design and drawings prepared by or on behalf of the Architect belong to the Architect. These drawings and specifications are instruments of the Architect's service and shall remain the property of the Architect.

Submissions or distribution of the aforementioned to meet official regulatory requirements or for other purposes in connection with the Project is not to be construed as publication in derogation of the Architect's reserved rights.

Except for reference purposes, the drawings and specifications shall not be used for additions or alterations to the Project or on any other project.

NO.	ISSUED FOR TENDER	2022/03/04
0	REVISION	DATE

A DETAIL NUMBER
B REFERENCE DWG NO.
C DETAIL DWG NO.

92046
CERTIFICATE OF PRACTICE
Derek F. Brennan
ARCHITECTS FOUR LIMITED
ASSOCIATE ARCHITECTS ASSOCIATION OF NEW BRUNSWICK

architects

18 Botsford St.
Moncton, NB
E1C 4W7

tel.: 506 857 8601
fax.: 506 856 9729

TCFSA
ADMINISTRATION
BUILDING ADDITION
TOBIQUE FIRST NATION,
NB

SECTION DETAILS

As indicated

Mar. 04, 2022

A2135 A-4.0

PLOT DATE: 3/4/2022 1:23:43 PM

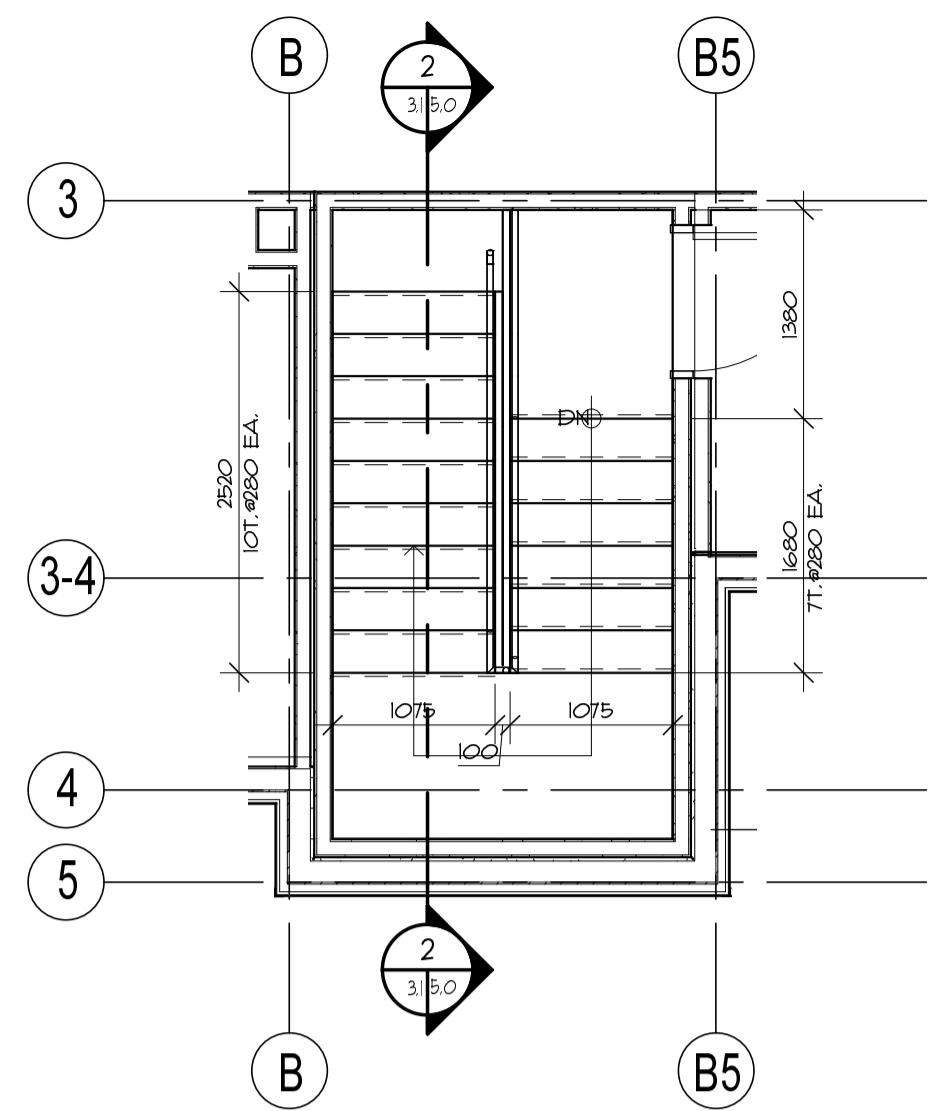

STAIR PLAN - GROUND FLOOR 1:50

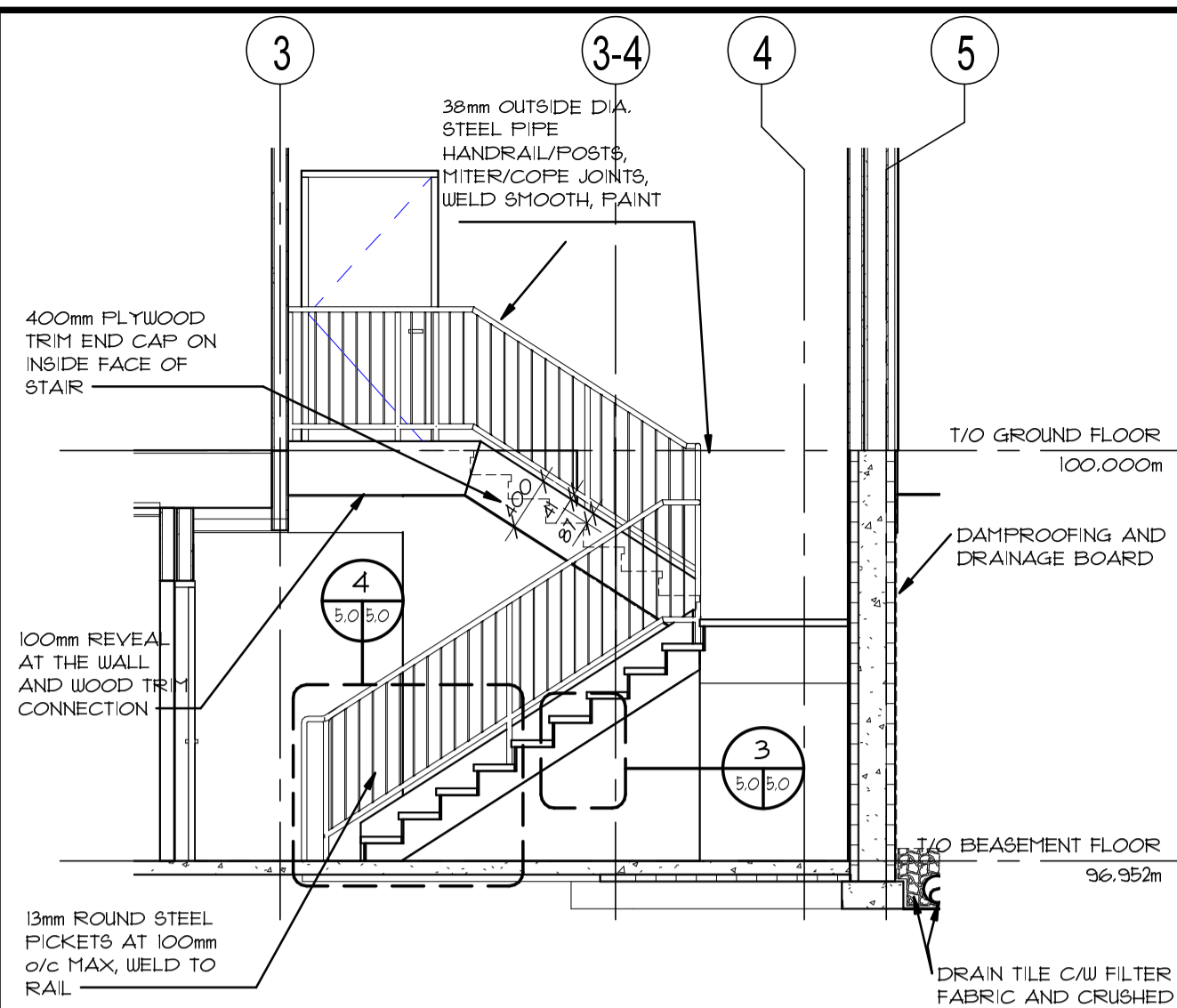

STAIR SECTION 1:50

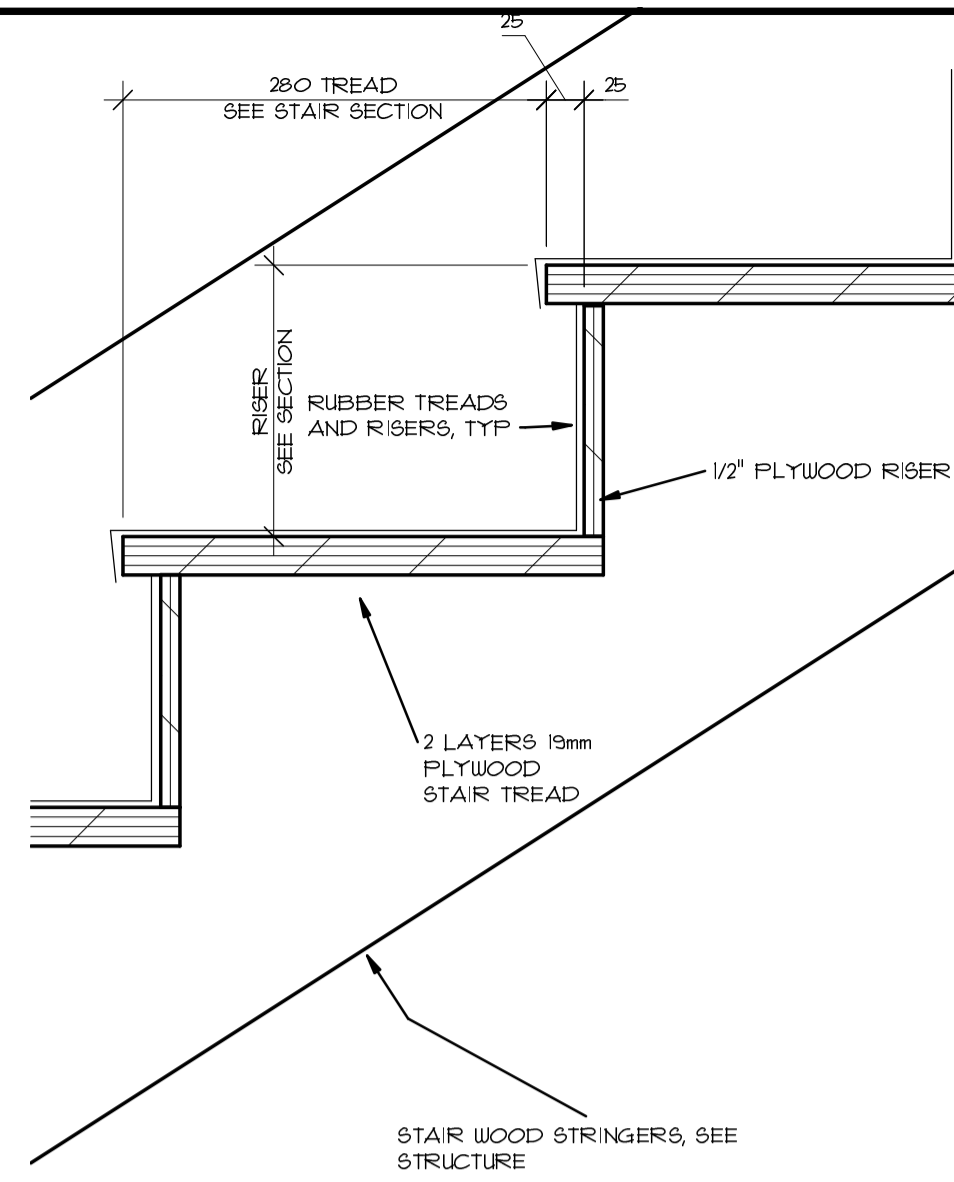

STAIR DETAIL - TREADS 1:5

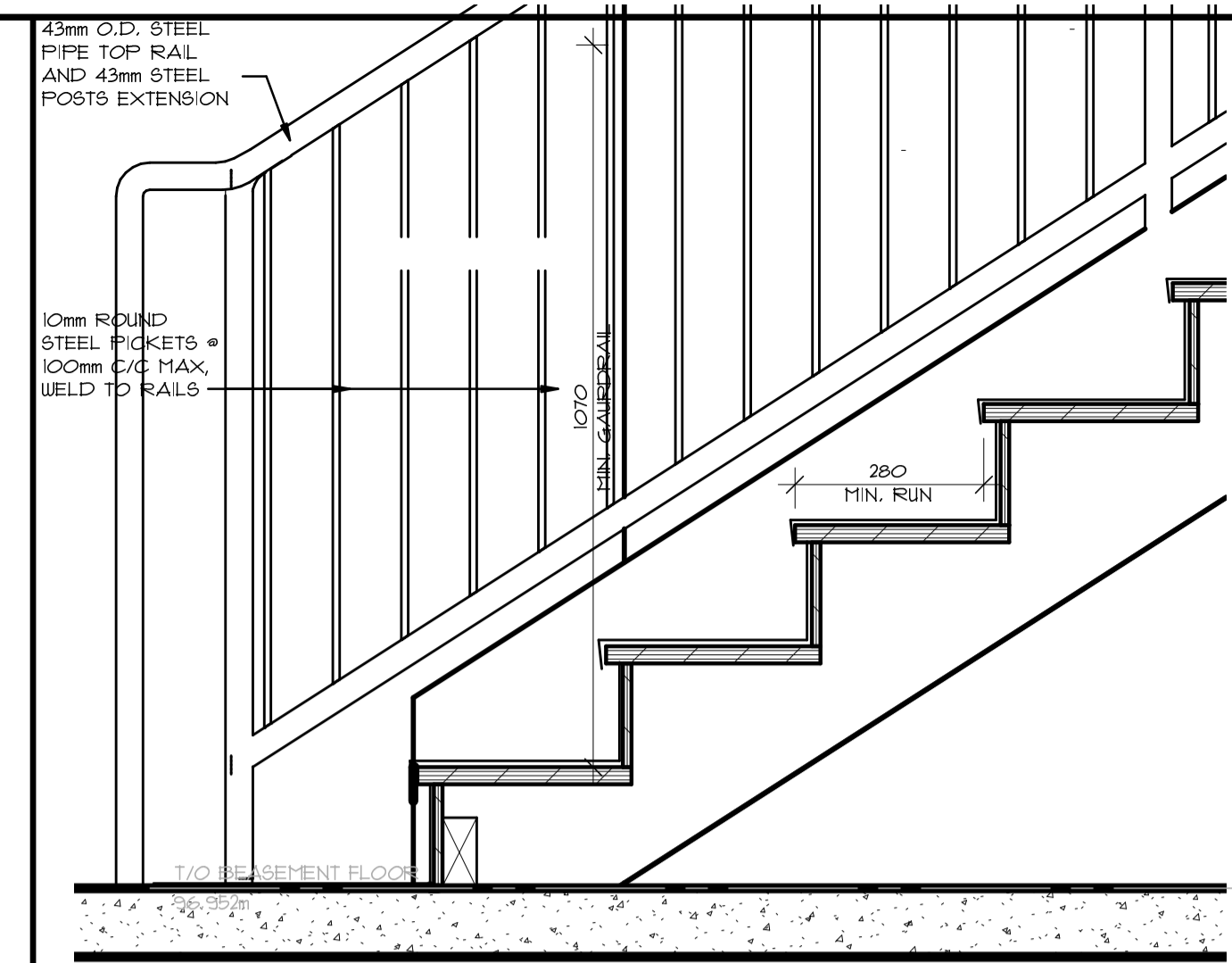

STAIR DETAIL BOTTOM 1:10

COPYRIGHT PROTECTED.
 Copyright for the design and drawings prepared by or on behalf of the Architect belong to the Architect. These drawings and specifications are instruments of the Architect's service and shall remain the property of the Architect.
 Submissions or distribution of the aforementioned to meet official regulatory requirements or for other purposes in connection with the Project is not to be construed as publication in derogation of the Architect's reserved rights.
 Except for reference purposes, the drawings and specifications shall not be used for additions or alterations to the Project or on any other project.

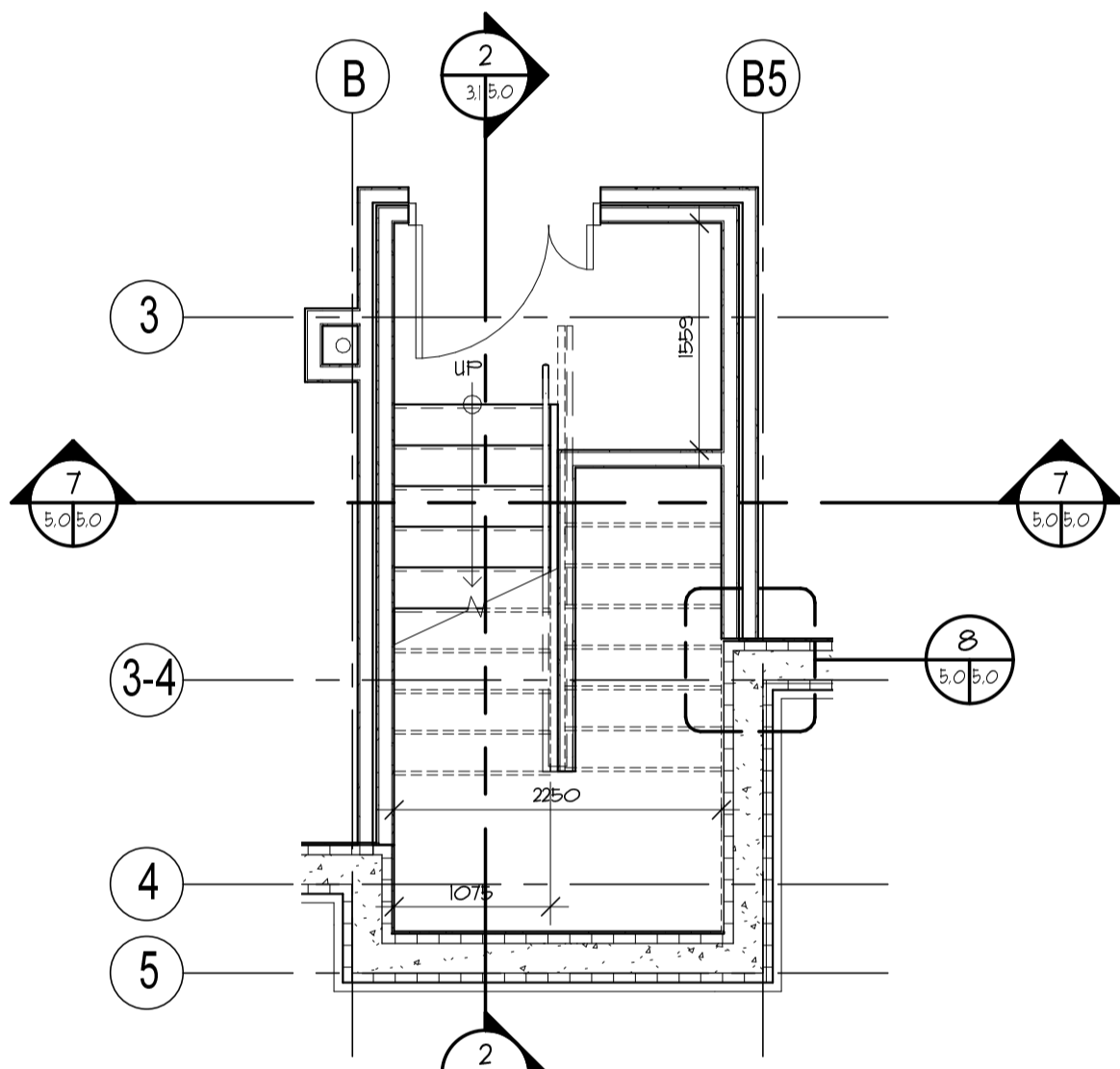

STAIR PLAN - BASEMENT 1:50

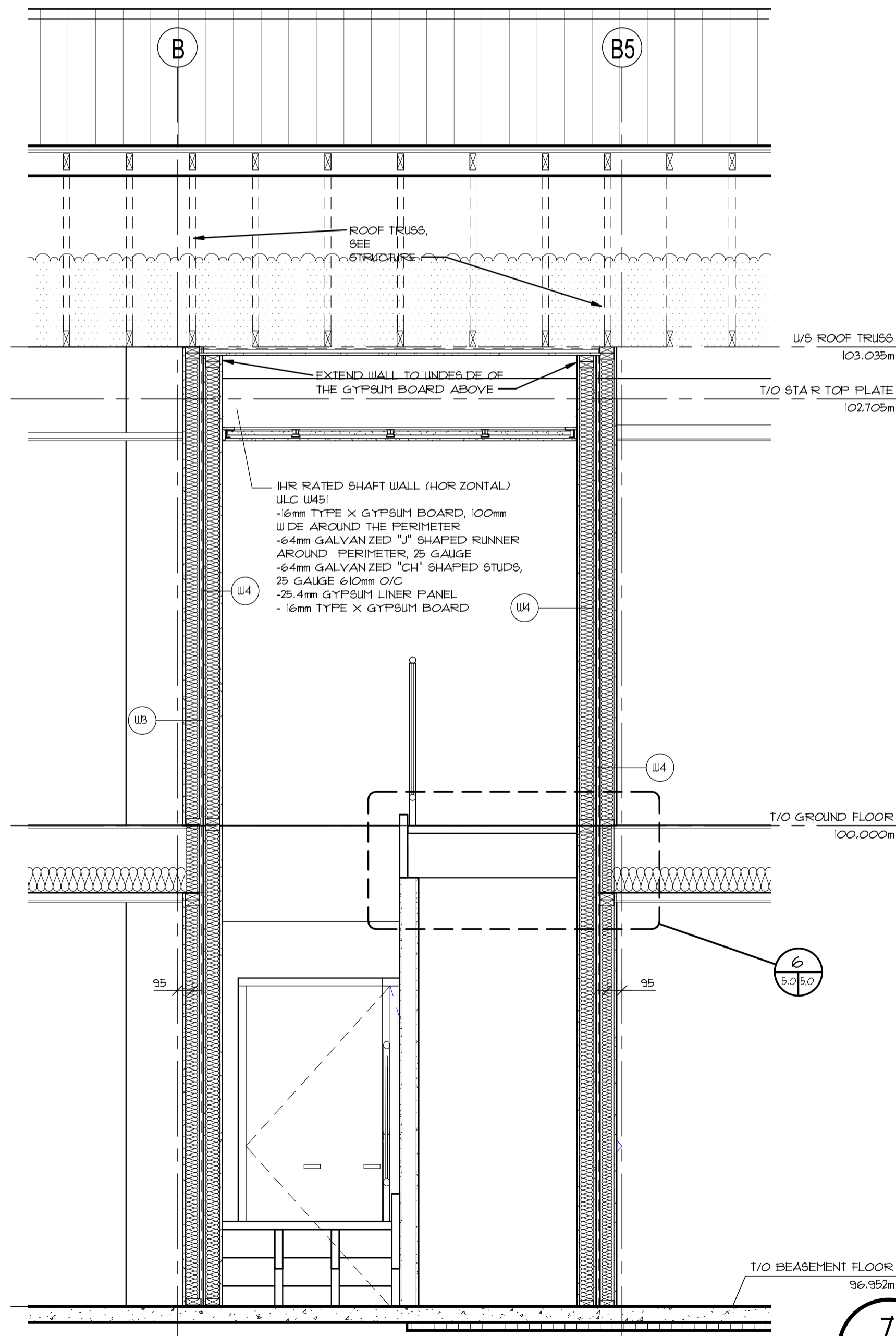

STAIR SECTION 1:25

NO.	DESCRIPTION	FINISH SCHEDULE					NOTES
		FLOOR	BASE	WALL	CEILING		
	RESILIENT SHEET FLOORING						
	PORCELAIN TILE						
	EPOXY FLOORING						
	SEALED CONCRETE						
	WOOD PLANKS						
	RUBBER TREADS						
	100mm RUBBER BASE						
	100mm EPOXY FLASH COVE						
	100mm PORCELAIN TILE						
	WOOD						
	GYPSUM BOARD						
	EPOXY PAINT						
	PORCELAIN WALL TILE						
	PAINT						
	WOOD						
	60x60mm SUSPENDED ACOUSTIC TILE						
	GYPSUM BOARD CEILING						
	GYPSUM BOARD BULK-HEAD						
	WOOD						
T/O BASEMENT FLOOR							
001	STORAGE 1	X					
002	MECH.						
003	ELECT.						
004	FILE RECORD						
005	STAIR	X	X				
T/O GROUND FLOOR							
114	STAIR						
117	ALLEY						
127	STOR.						
136	CORRIDOR						
137	OFFICE	X	X	X	X	X	
138	OFFICE	X	X	X	X	X	
139	OFFICE	X	X	X	X	X	
140	OFFICE	X	X	X	X	X	
141	CORRIDOR	X	X	X	X	X	
142	OFFICE	X	X	X	X	X	
143	OFFICE	X	X	X	X	X	
144	OFFICE	X	X	X	X	X	
145	OFFICE	X	X	X	X	X	
146	UR.						
147	UR.						
148	MEETING RM.						
149	STR.						
150	KITCHEN	X	X	X	X	X	
151	VEST.	X	X	X	X	X	

0	ISSUED FOR TENDER	2021/03/04
NO.	REVISION	DATE

A	DETAIL NUMBER
B	REFERENCE DWG. NO.
C	DETAIL DWG. NO.

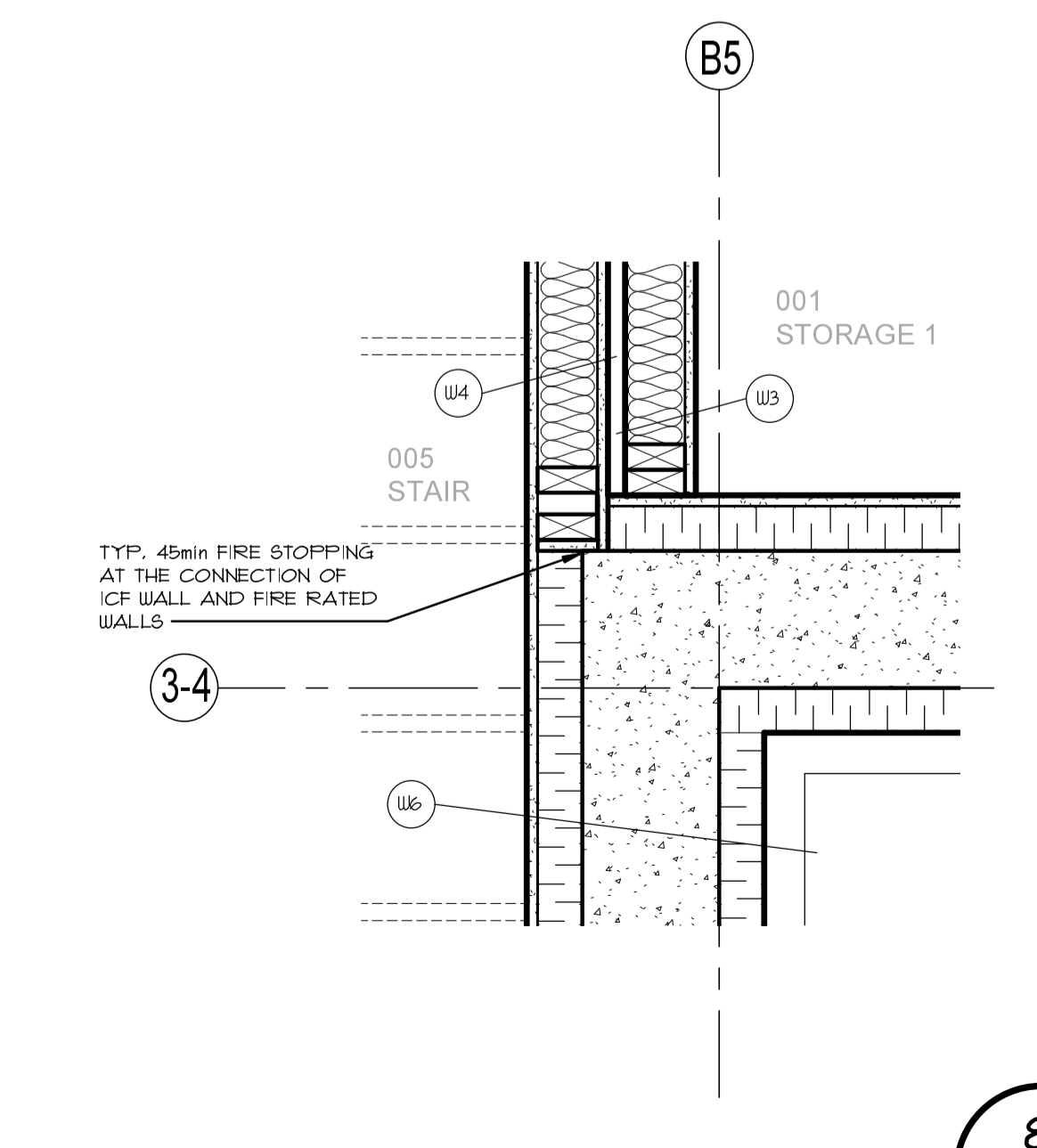

PLAN DETAIL 1:10

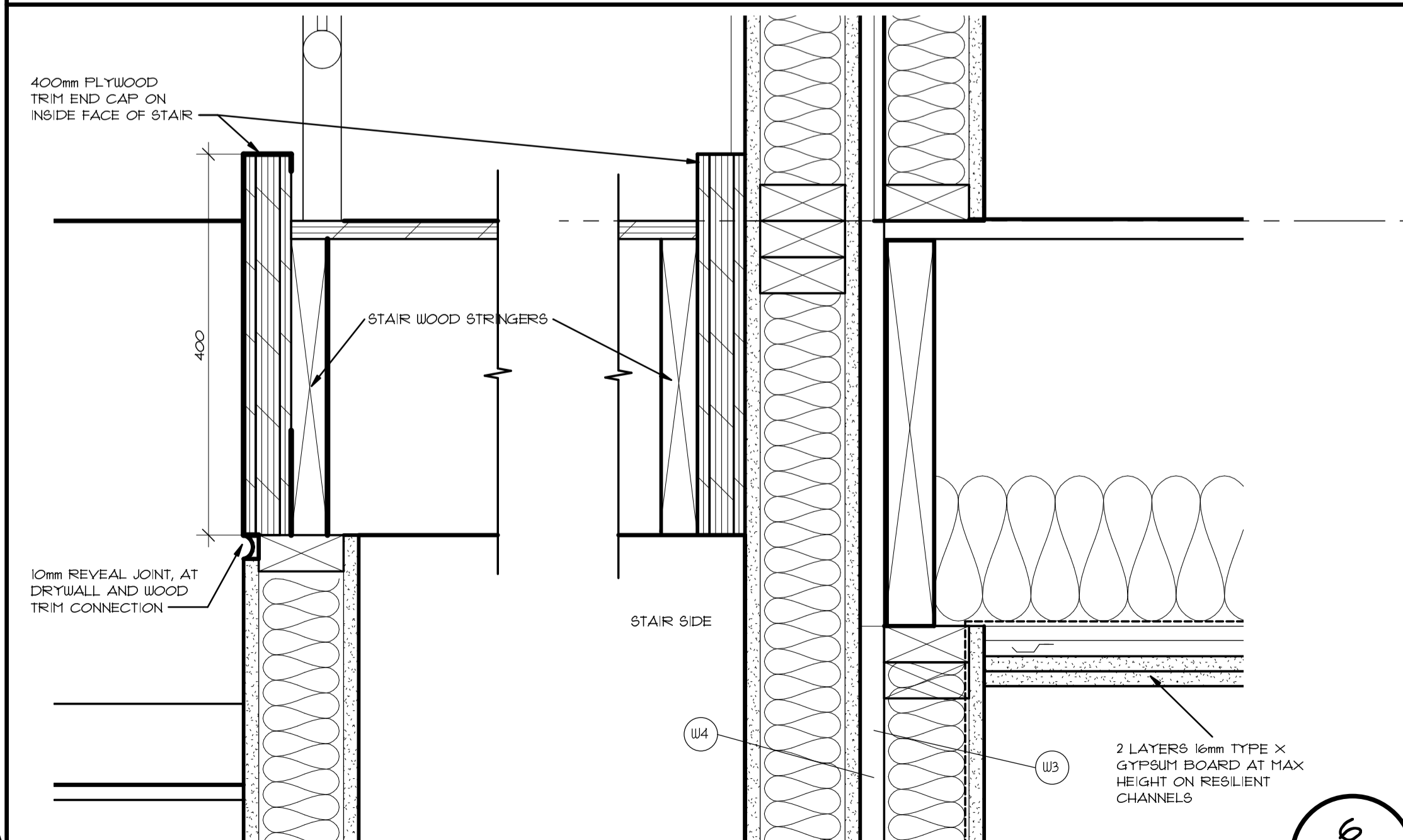

STAIR SECTION DETAIL 1:5

PLOT DATE: 3/4/2022 1:23:50 PM

architects
 18 Botsford St.
 Moncton, NB
 E1C 4W7
 tel.: 506 857 8601
 fax.: 506 856 9729

TCFSA
ADMINISTRATION
BUILDING ADDITION
TOBIQUE FIRST NATION,
NB

STAIR ENLARGEMENT AND SECTIONS
 FINISH SCHEDULE

As indicated
 Mar. 04, 2022

A2135 **A-5.0**

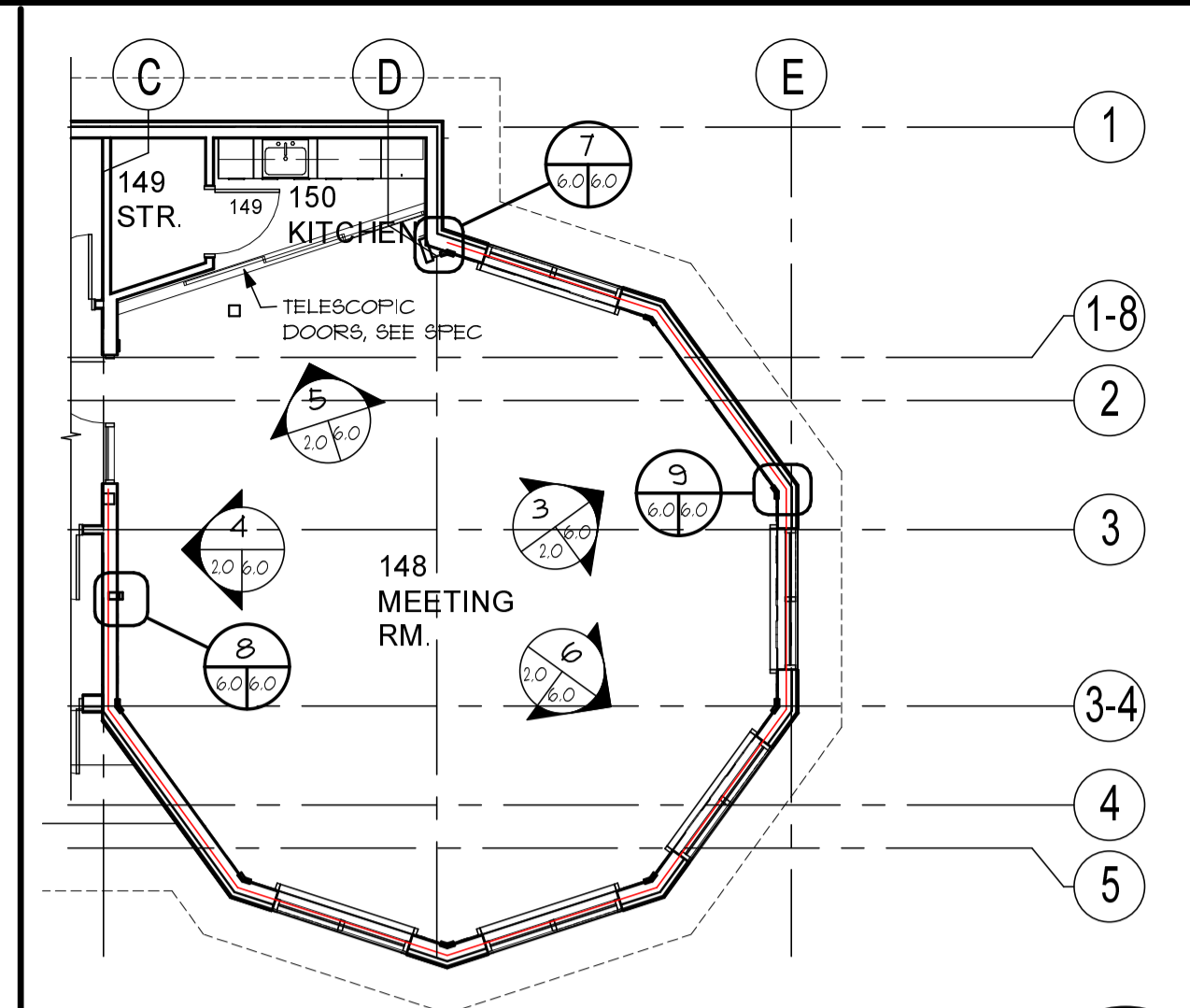

FLOORPLAN - MEETING ROOM 1:100

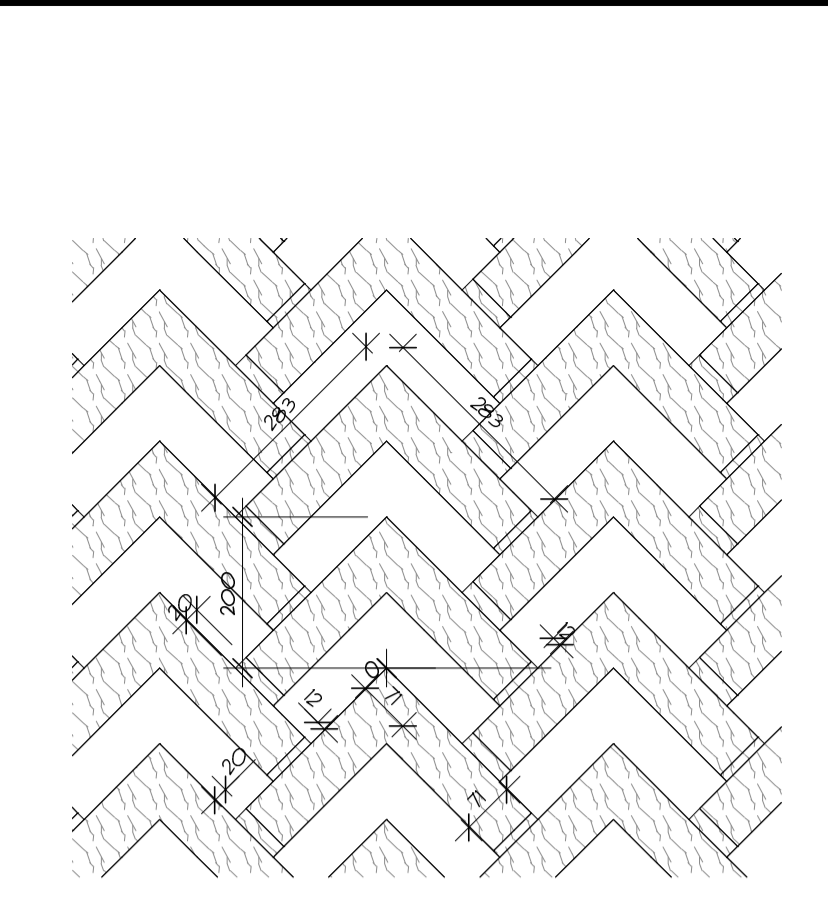

WOOD PANELLING 1:10

COPYRIGHT PROTECTED.
 Copyright for the design and drawings prepared by or on behalf of the Architect belong to the Architect. These drawings and specifications are instruments of the Architect's service and shall remain the property of the Architect.
 Submissions or distribution of the aforementioned to meet official regulatory requirements or for other purposes in connection with the Project is not to be construed as publication in derogation of the Architect's reserved rights.
 Except for reference purposes, the drawings and specifications shall not be used for additions or alterations to the Project or on any other project.

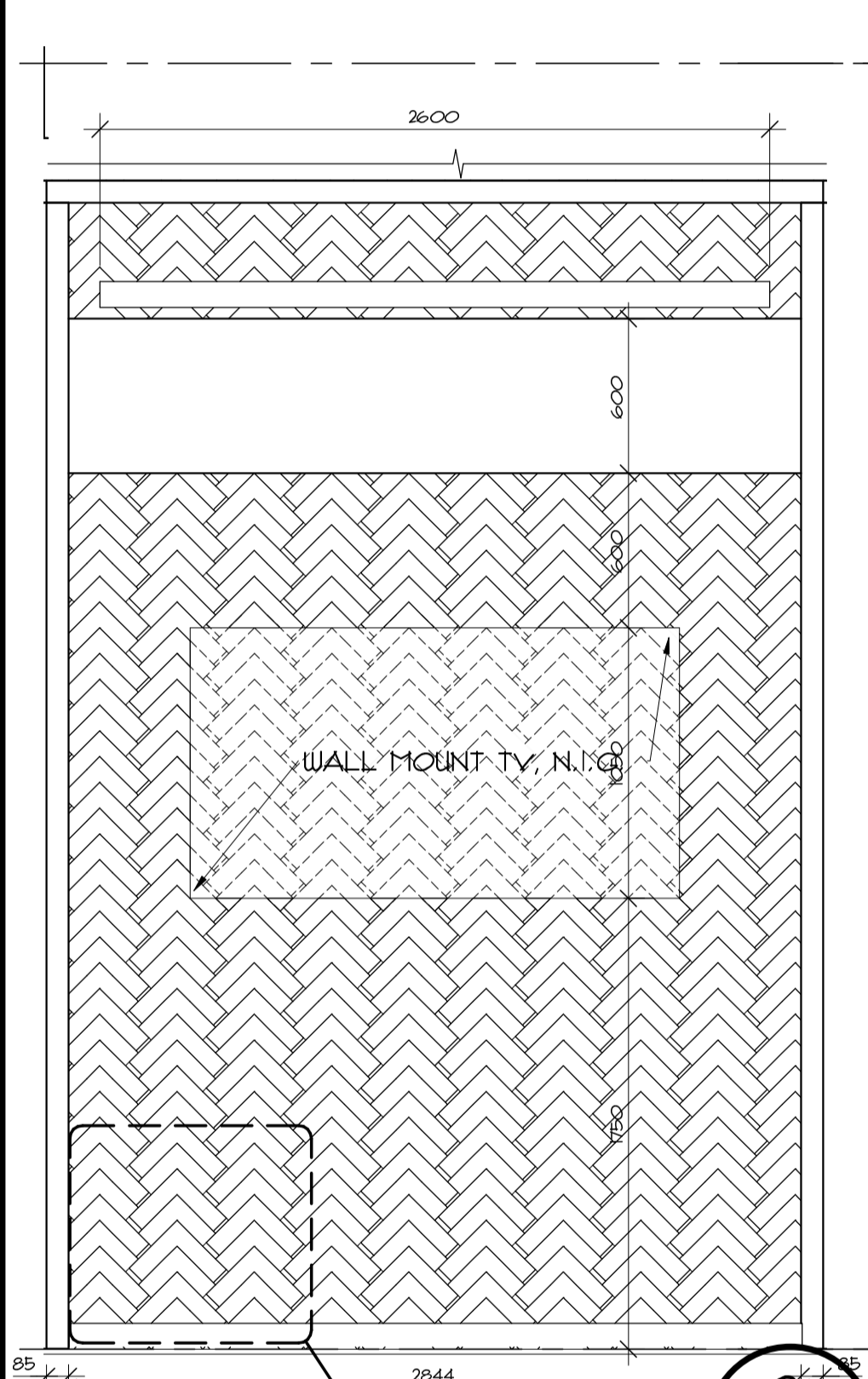

INTERIOR ELEVATION 1:25

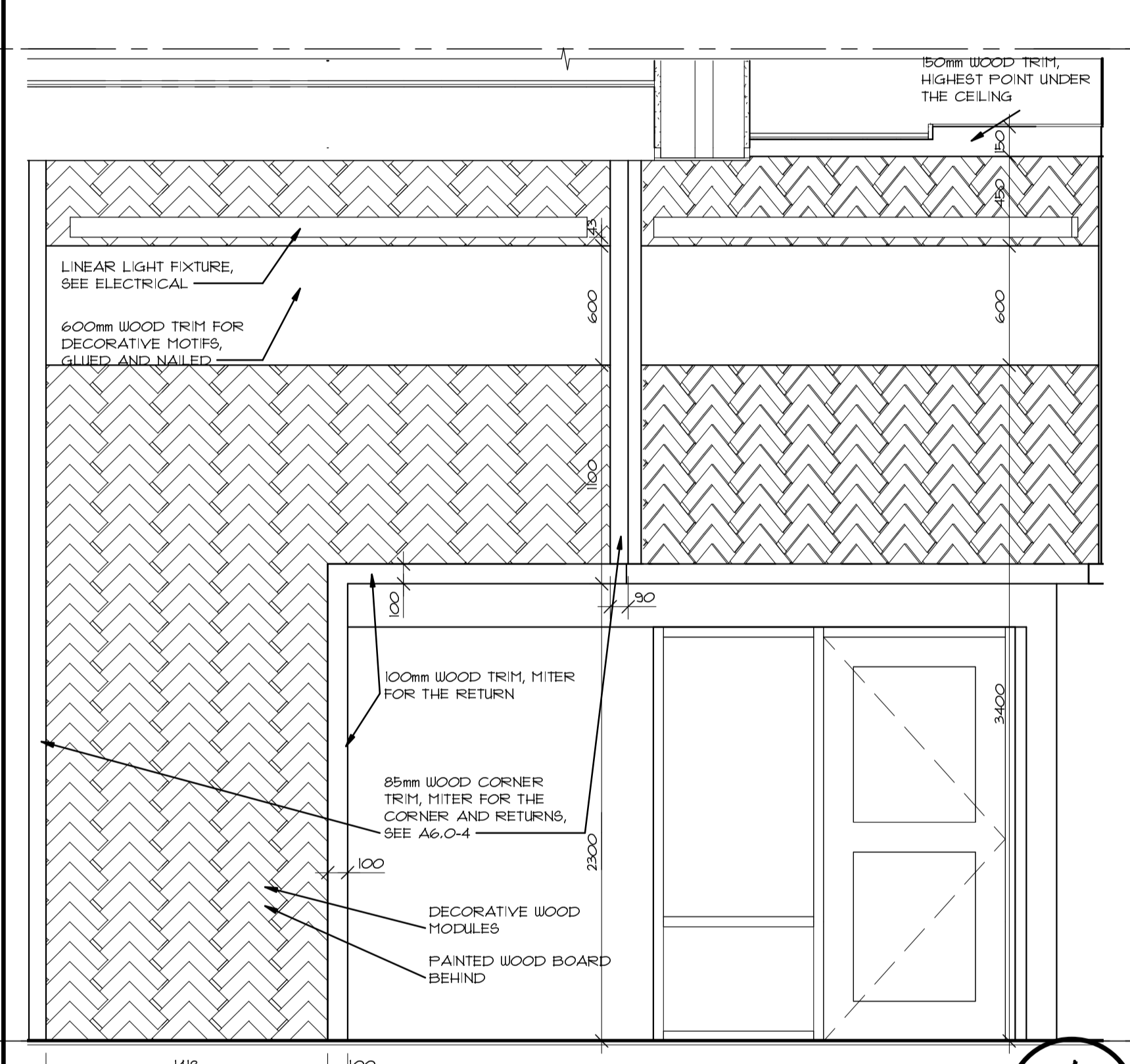

INTERIOR ELEVATION 1:25

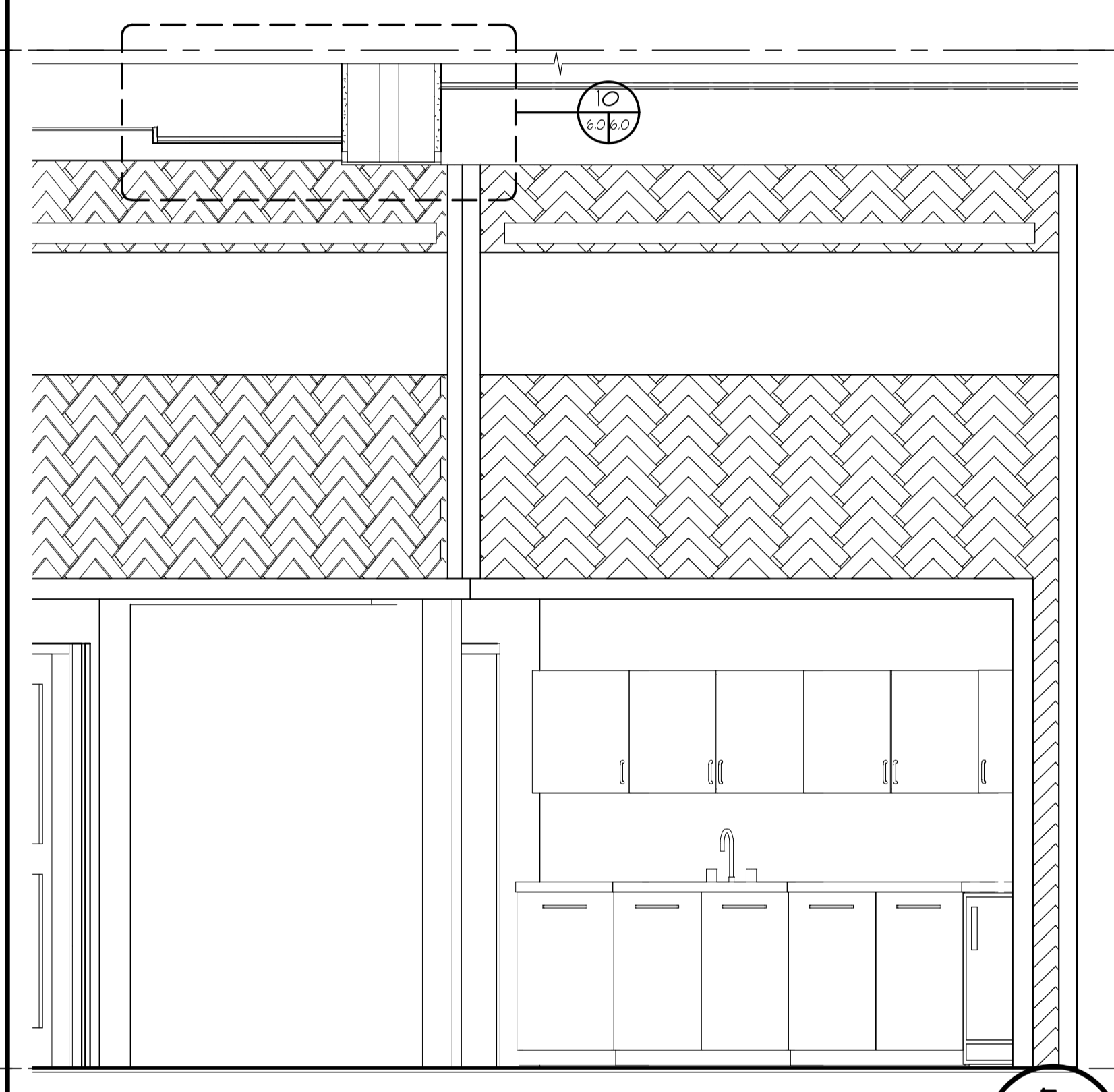

INTERIOR ELEVATION 1:25

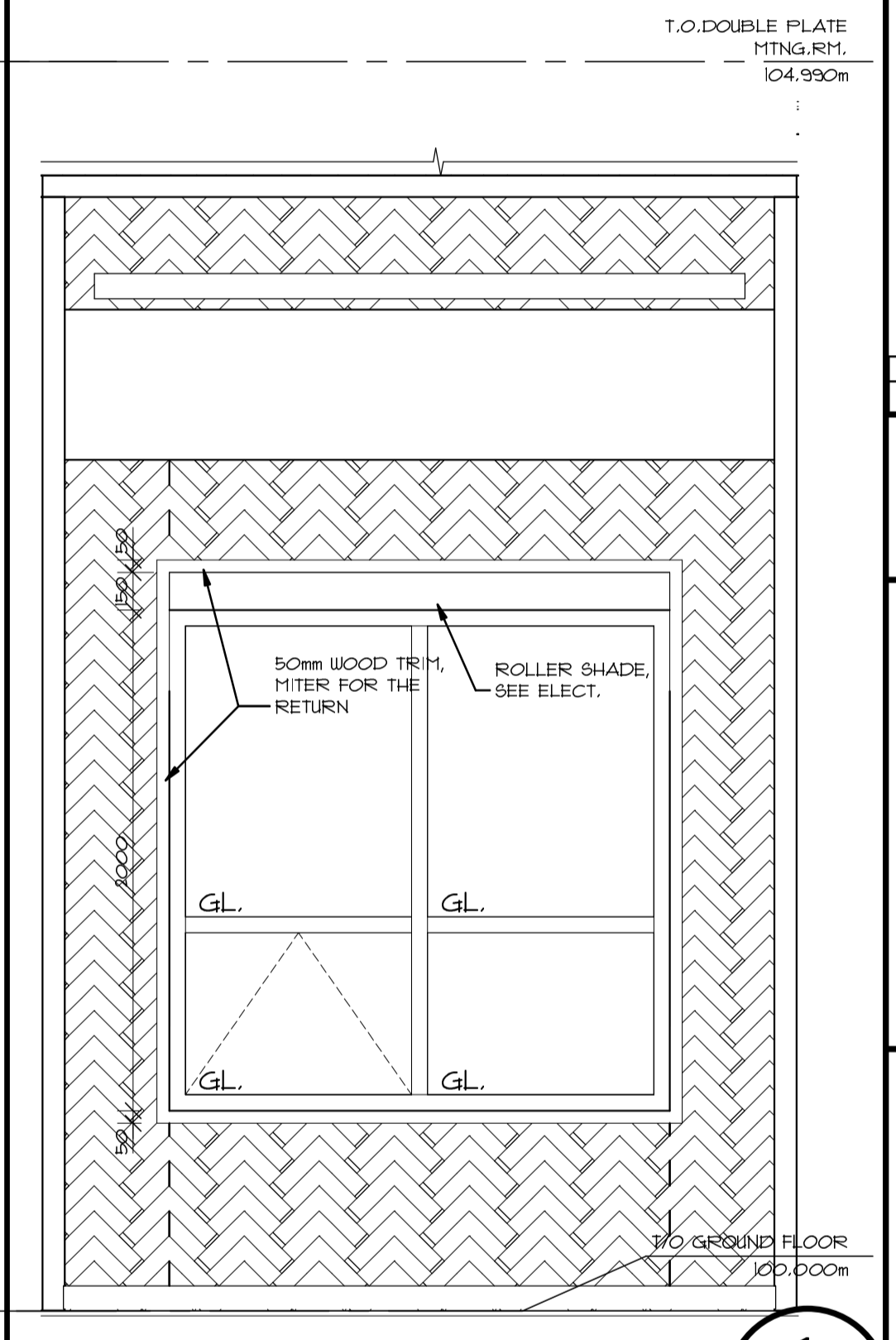

INTERIOR ELEVATION 1:25

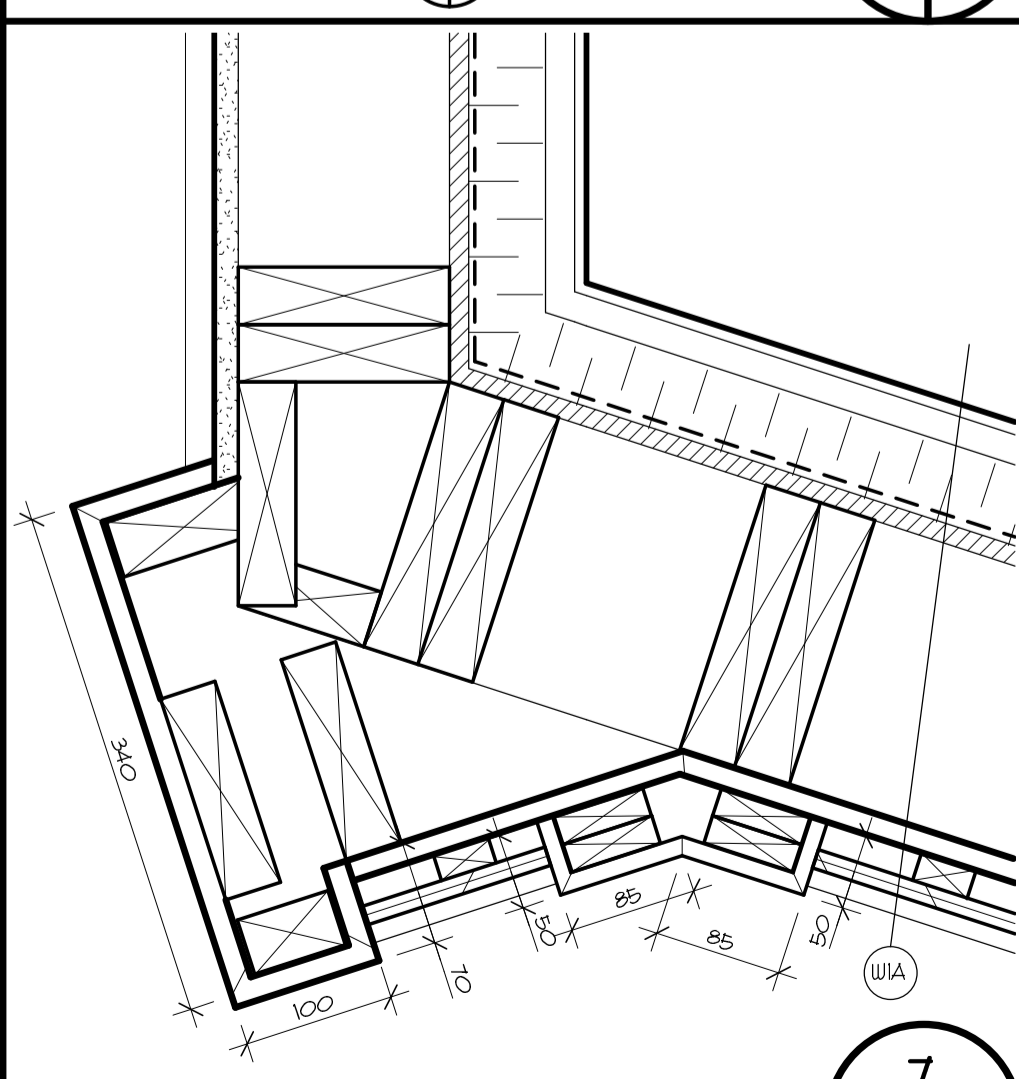

PLAN DETAIL 1:5

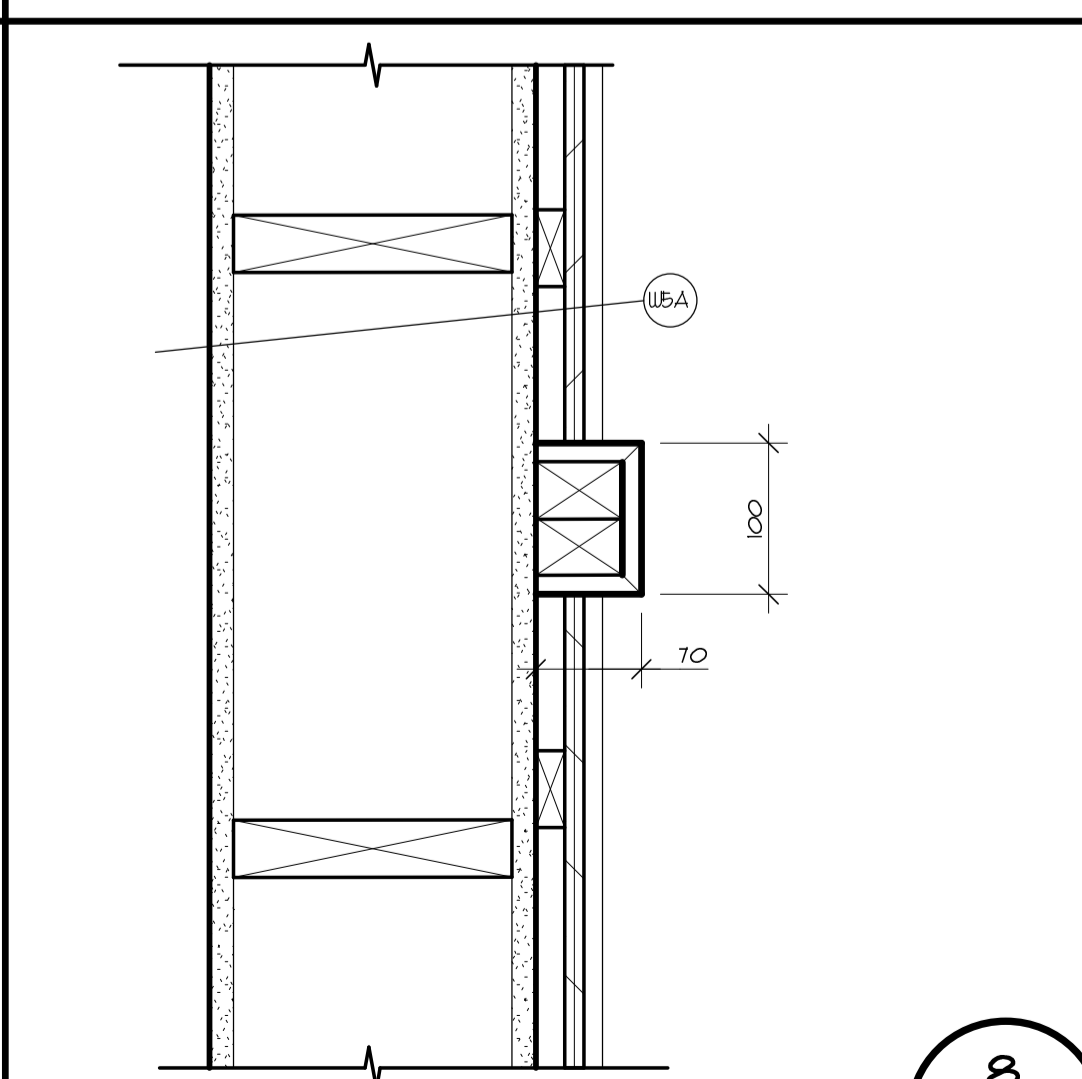

PLAN DETAIL 1:5

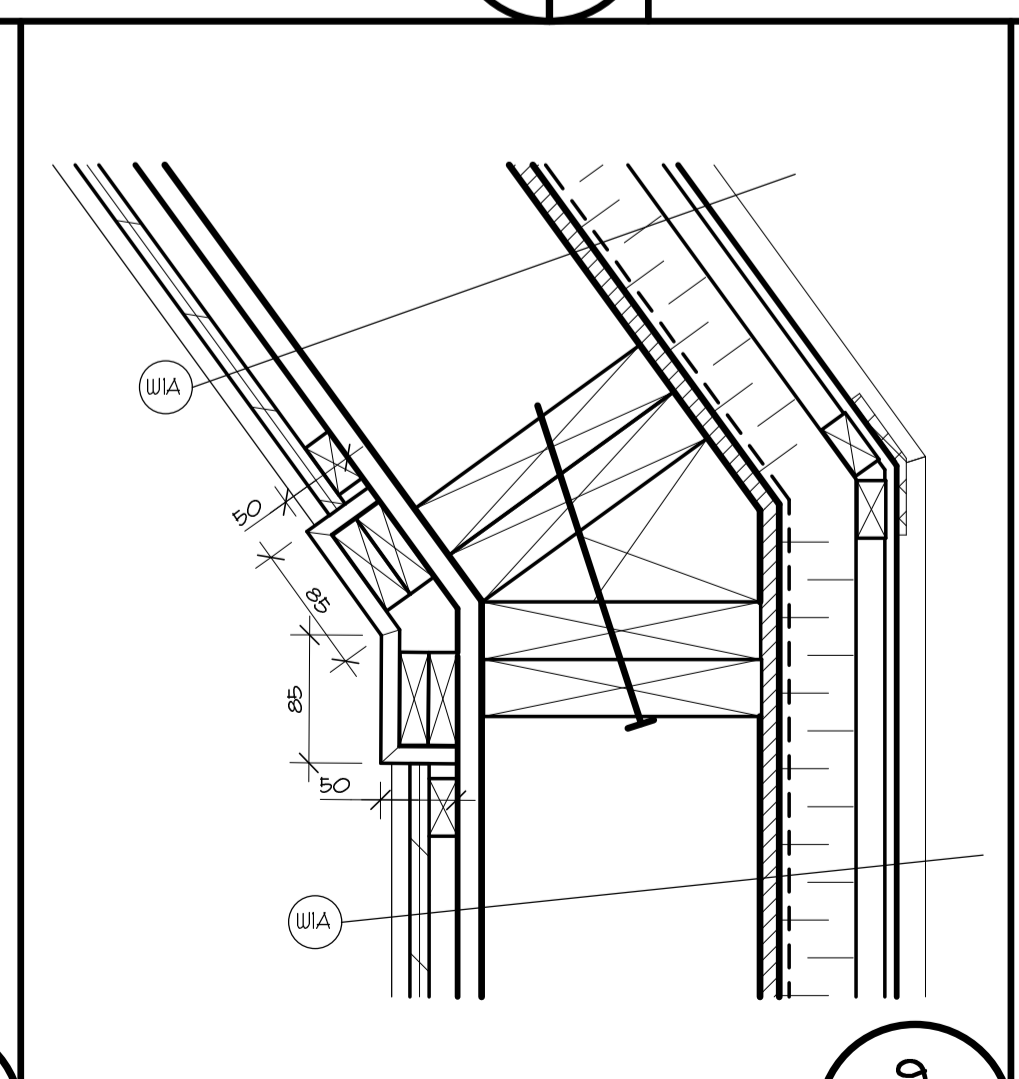

PLAN DETAIL 1:5

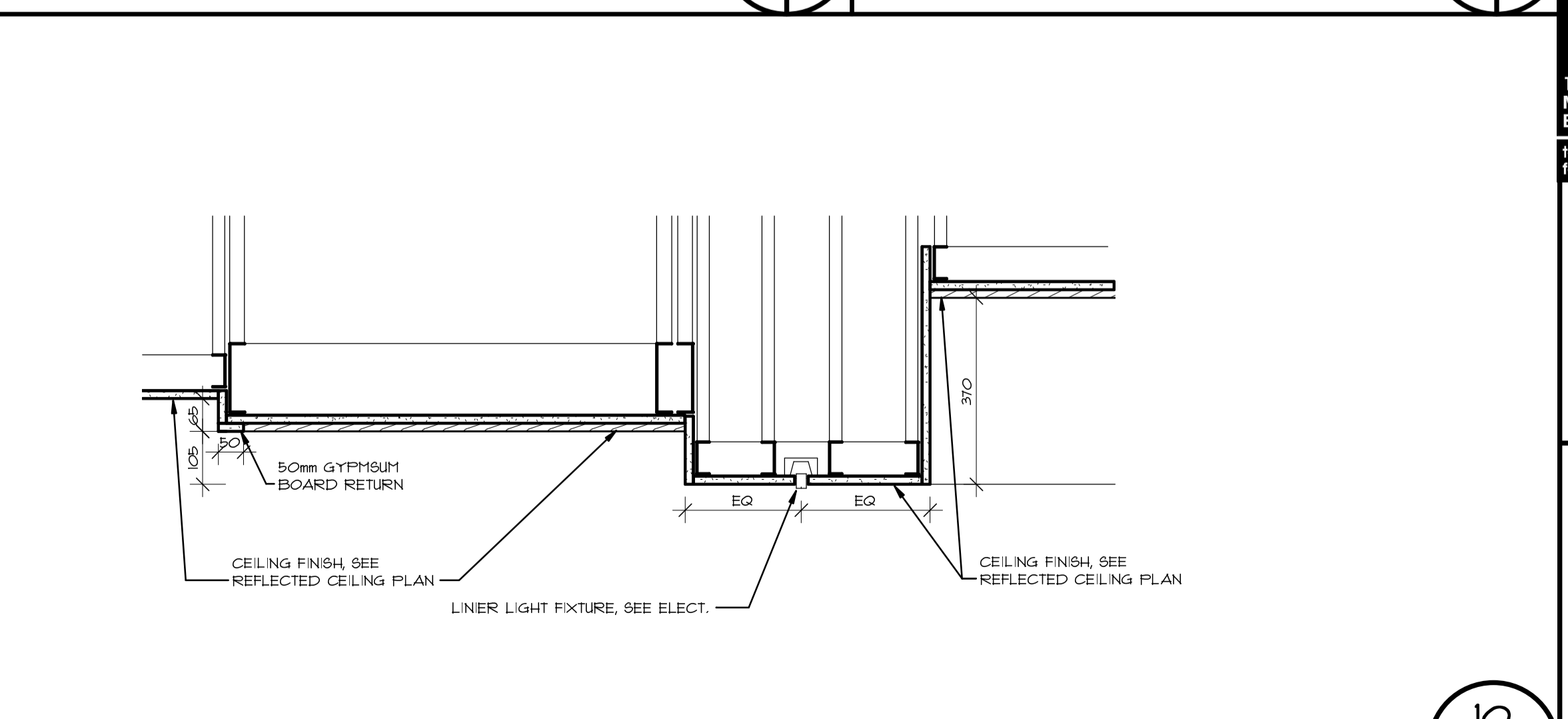

CEILING SECTION DETAIL 1:10

NO.	ISSUED FOR TENDER	2021/03/04
0	REVISION	DATE
A	DETAIL NUMBER	
B	REFERENCE Dwg NO.	
C	DETAIL Dwg NO.	



architects
 18 Botsford St.
 Moncton, NB
 E1C 4W7
 tel.: 506 857 8601
 fax.: 506 856 9729

**TCFSA
 ADMINISTRATION
 BUILDING ADDITION
 TOBIQUE FIRST NATION,
 NB**

MEETING ROOM DETAILS

As indicated
 Mar. 04, 2022

A2135 **A-6.0**

PLOT DATE: 3/4/2022 1:23:51 PM

Mark	LOC.		DOOR					FRAME			FIRE RATING	NOTES			
	FROM ROOM NO	TO ROOM NO	TYPE	METAL	ALUMINIUM	WOOD	WIDTH	HEIGHT	THICKNESS	FRAME TYPE			METAL	ALUMINIUM	WOOD
	002	002	001	D4	X			914	2032	45			HM1	X	
003	003	001	D4	X			914	2032	45	HM1	X			45	
004	004	001	D4	X			914	2032	45	HM1	X			90	
005A	001	005	DI		X		914	2032	45	HF5	X			45	
005B	001	005	DI		X		305	2032	45	HF5	X			45	
114	114	151			X		914	2032	45	HM1	X			45	
127	117	127	DI												RELOCATE EXISTING DOOR
137	136	137	DI	X			914	2032	45	HM1	X			45	
138	136	138	DI	X			914	2032	45	HM1	X			45	
139	136	139	DI	X			914	2032	45	HM1	X			45	
140	136	140	DI	X			914	2032	45	HM1	X			45	
141A	141	136	DI	X			914	2032	45	HM4	X			90	
141B	136	141	DI	X			914	2032	45	HM4	X			90	
142	141	142	DI	X			914	2032	45	HM1	X			45	
143	141	143	DI	X			914	2032	45	HM1	X			45	
144	141	144	DI	X			914	2032	45	HM1	X			45	
145	141	145	DI	X			914	2032	45	HM1	X			45	
146	141	146	DI	X			914	2032	45	HM1	X			45	
147	141	147	DI	X			914	2032	45	HM1	X			45	
148	148	141	D3	X			914	2032	45	HM3	X			45	
149	149	150	DI	X			914	2032	45	HM1	X			45	
151A	141	151	DI	X			914	2032	45	HM1	X			45	
151B	151	EXT.	D2	X			914	2032	45	HM2	X			45	
Grand total: 23															

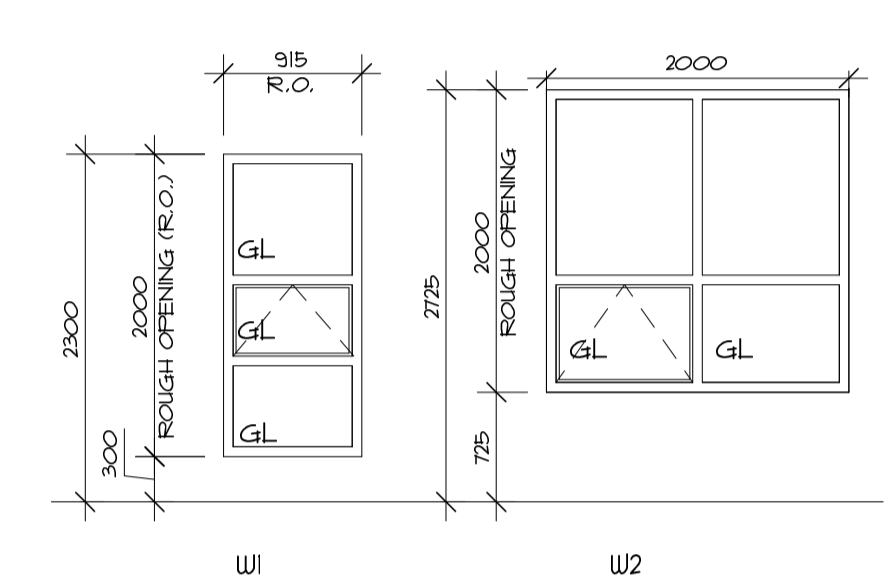

ALL WINDOWS:
 - THERMALLY BROKEN VINYL FRAME.
 - SEALED THERMALLY GLAZING UNITS, SEE SPECS.

COPYRIGHT PROTECTED.
 Copyright for the design and drawings prepared by or on behalf of the Architect belong to the Architect. These drawings and specifications are instruments of the Architect's service and shall remain the property of the Architect.
 Submissions or distribution of the aforementioned to meet official regulatory requirements or for other purposes in connection with the Project is not to be construed as publication in derogation of the Architect's reserved rights.
 Except for reference purposes, the drawings and specifications shall not be used for additions or alterations to the Project or on any other project.

NO.	ISSUED FOR TENDER	2022/03/04
0	REVISION	DATE

DOOR & FRAME SCHEDULE 1:7.0 **WINDOW TYPES** 1:50

NOTES:
 1. REPLACE EXISTING GUTTERS WITH NEW SPECIFIED AND MAINTAIN ALL THE EXISTING DRAINAGE SLOPES.

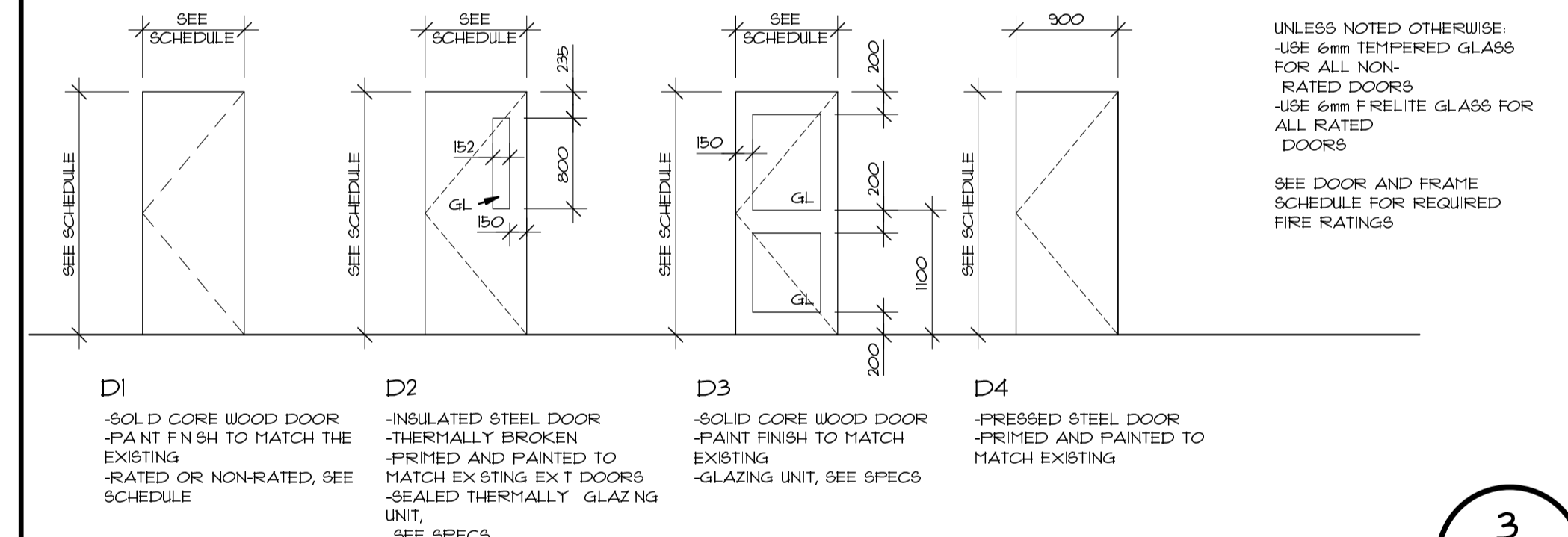
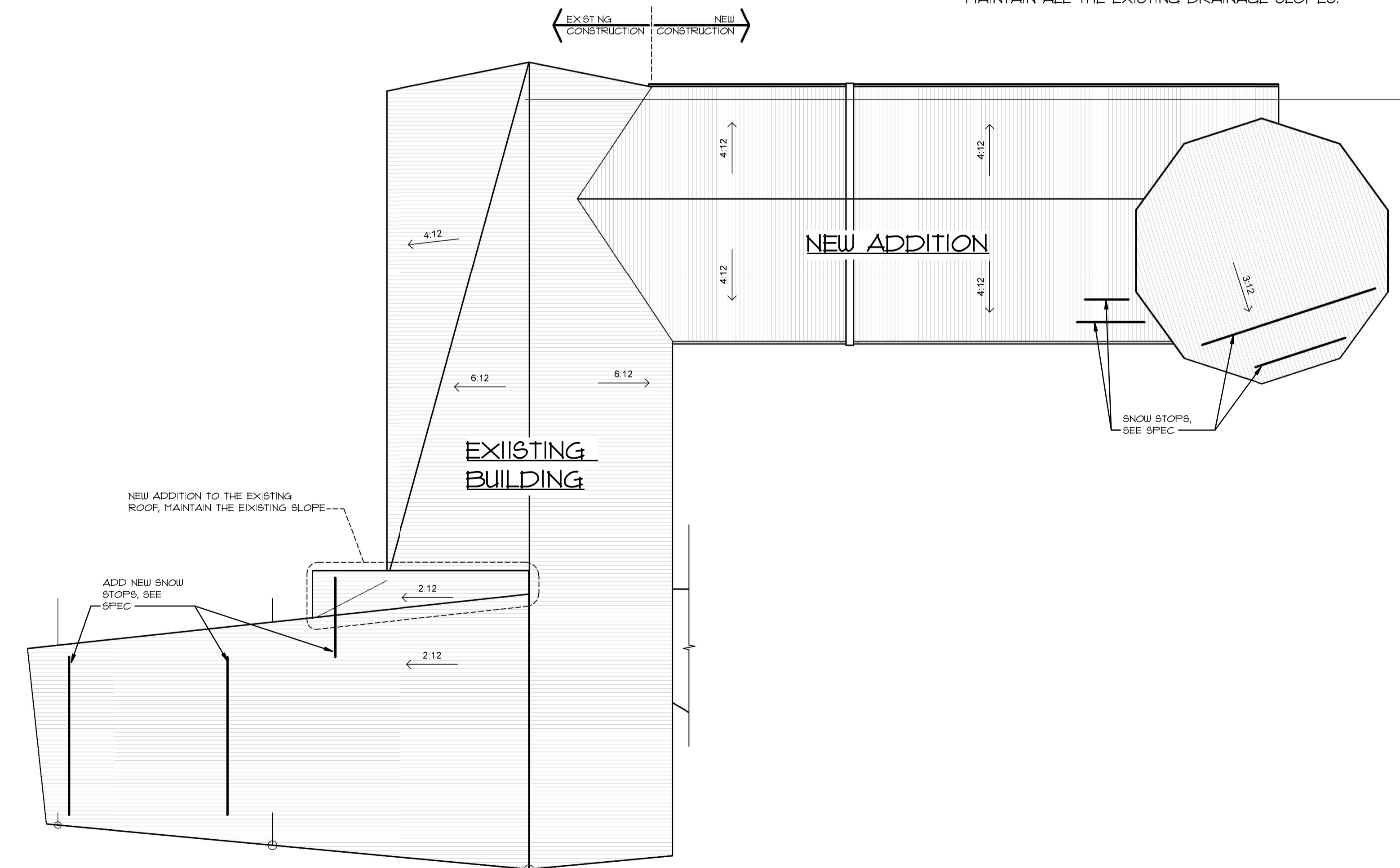

LEGEND:
 GL - GLAZING UNIT, SEE SPECS
GENERAL NOTES:
 UNLESS NOTED OTHERWISE:
 -USE 6mm TEMPERED GLASS FOR ALL NON-RATED DOORS
 -USE 6mm FIRELITE GLASS FOR ALL RATED DOORS
 SEE DOOR AND FRAME SCHEDULE FOR REQUIRED FIRE RATINGS

NO.	REVISION	DATE
A	DETAIL NUMBER	
B	REFERENCE DWG NO.	
C	DETAIL DWG NO.	

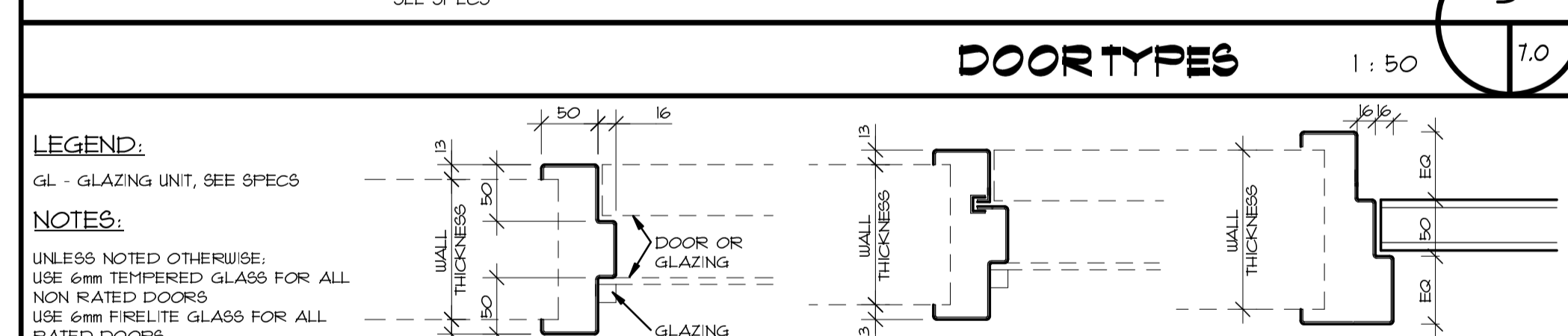

LEGEND:
 GL - GLAZING UNIT, SEE SPECS
NOTES:
 UNLESS NOTED OTHERWISE:
 -USE 6mm TEMPERED GLASS FOR ALL NON RATED DOORS
 -USE 6mm FIRELITE GLASS FOR ALL RATED DOORS
 SEE DOOR AND FRAME SCHEDULE FOR FIRE RATINGS REQUIRED

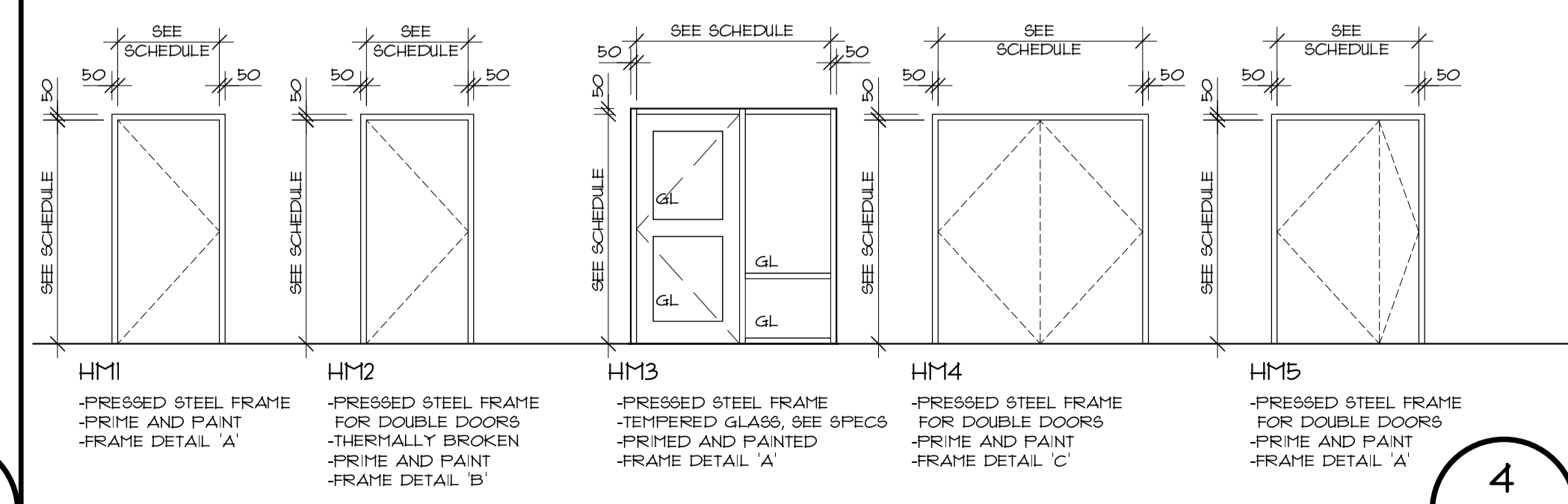

LEGEND:
 GL - GLAZING UNIT, SEE SPECS
NOTES:
 UNLESS NOTED OTHERWISE:
 -USE 6mm TEMPERED GLASS FOR ALL NON RATED DOORS
 -USE 6mm FIRELITE GLASS FOR ALL RATED DOORS
 SEE DOOR AND FRAME SCHEDULE FOR FIRE RATINGS REQUIRED

TCFSA
ADMINISTRATION
BUILDING ADDITION
TOBIQUE FIRST NATION, NB

DOOR & FRAME SCHEDULE
WINDOW TYPES
DOOR & FRAME TYPES
EXISTING ROOF ADJUSTMENT

As indicated
 Mar. 04, 2022

A2135 **A-7.0**

PLOT DATE: 3/4/2022 1:23:54 PM

EXISTING ROOF ADJUSTMENT 1:15.0

HOLLOW METAL & ALUMINIUM FRAME TYPES 1:50

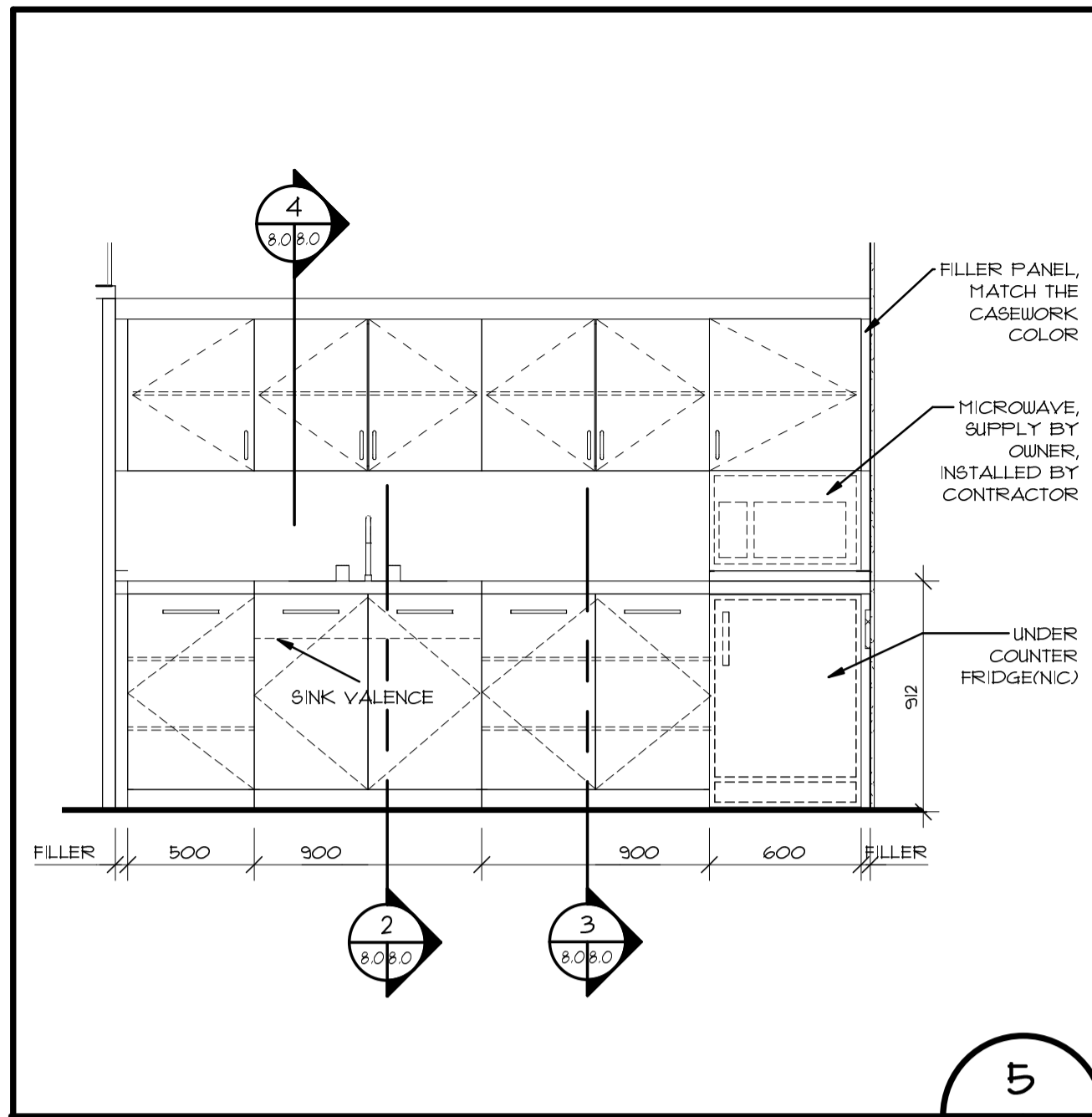

KITCHEN ELEVATION 1:25

5
8.0 8.0

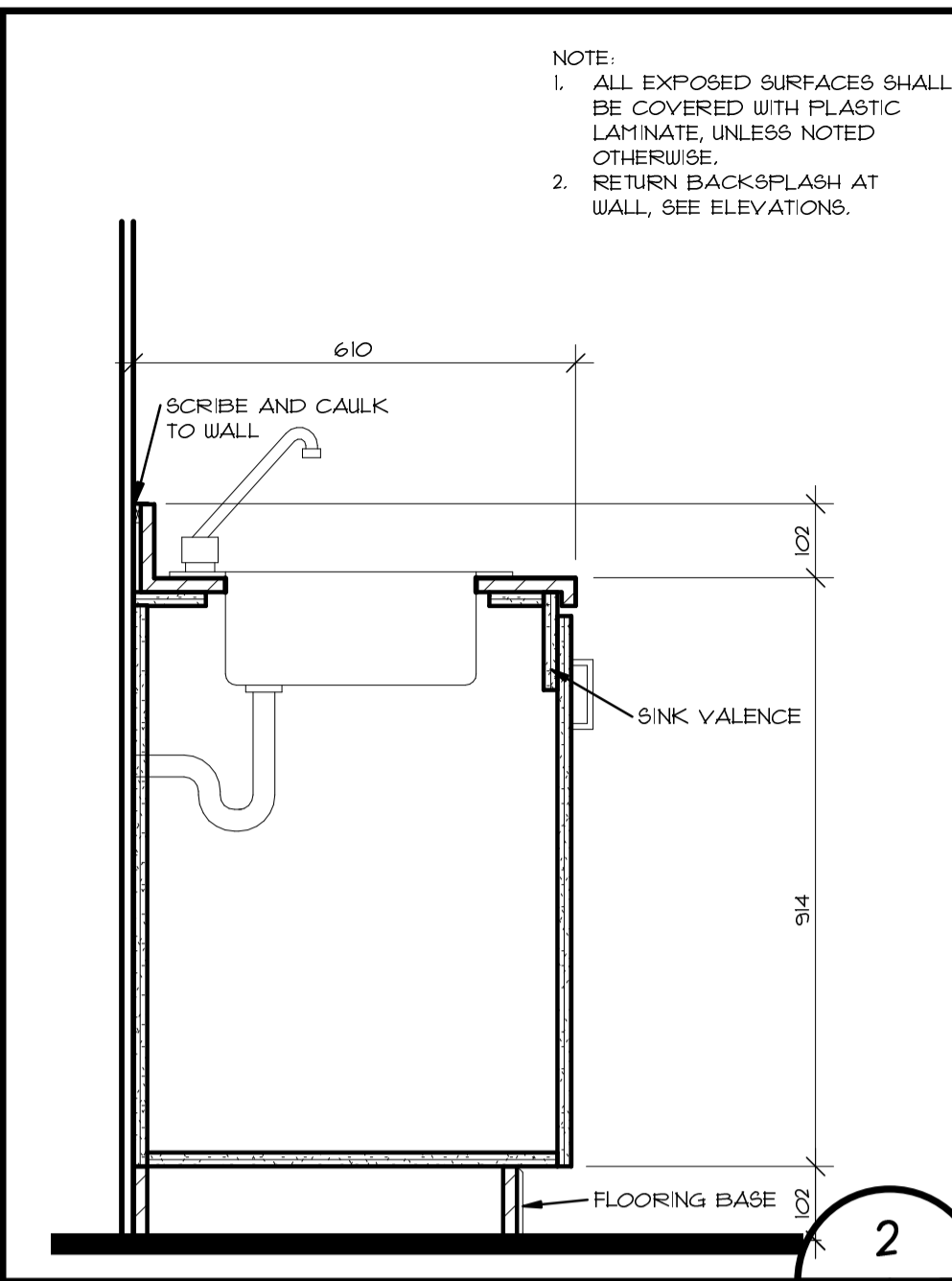

CABINET SECTION 1:10

2
8.0 8.0

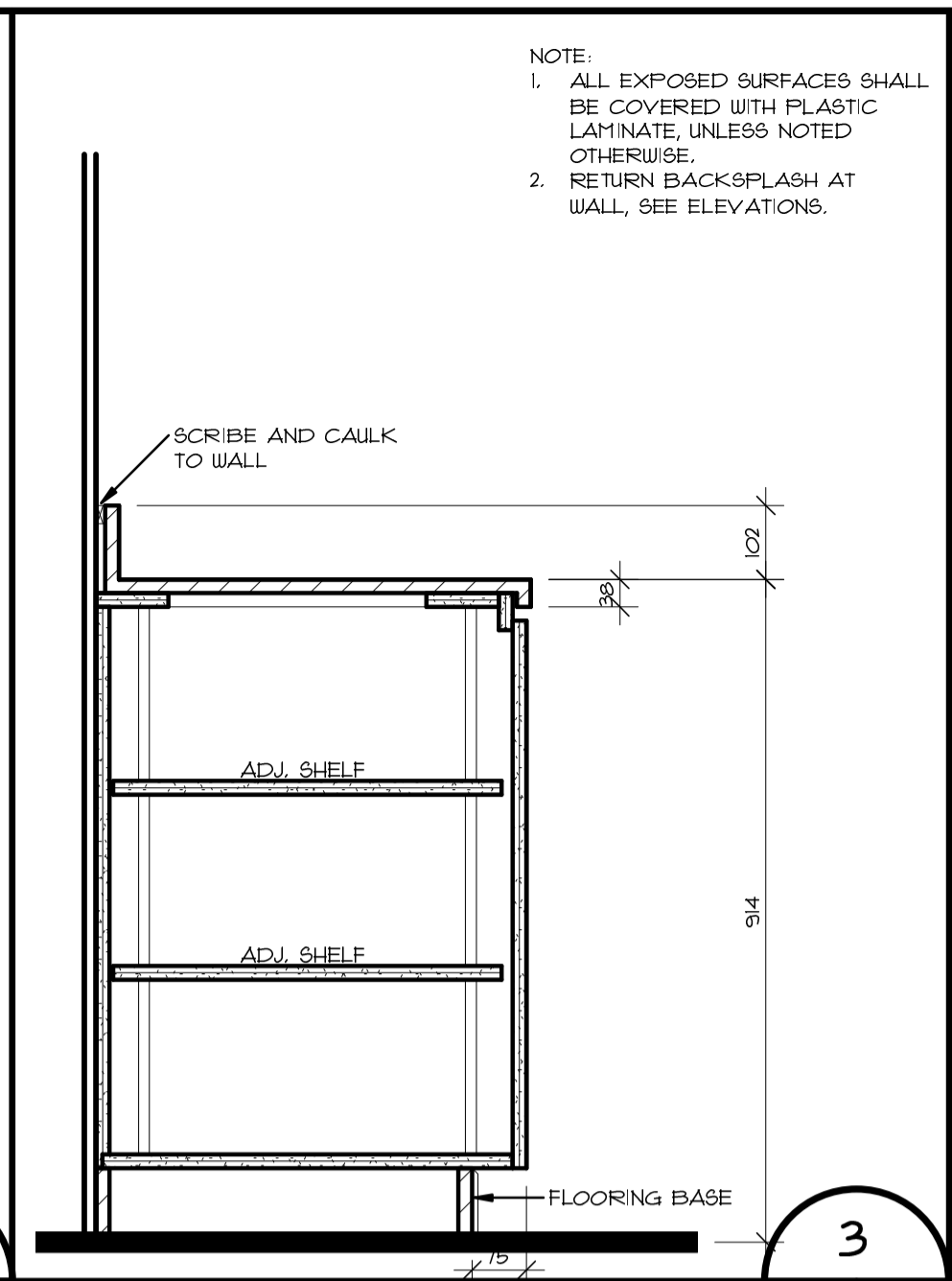

CABINET SECTION 1:10

3
8.0 8.0

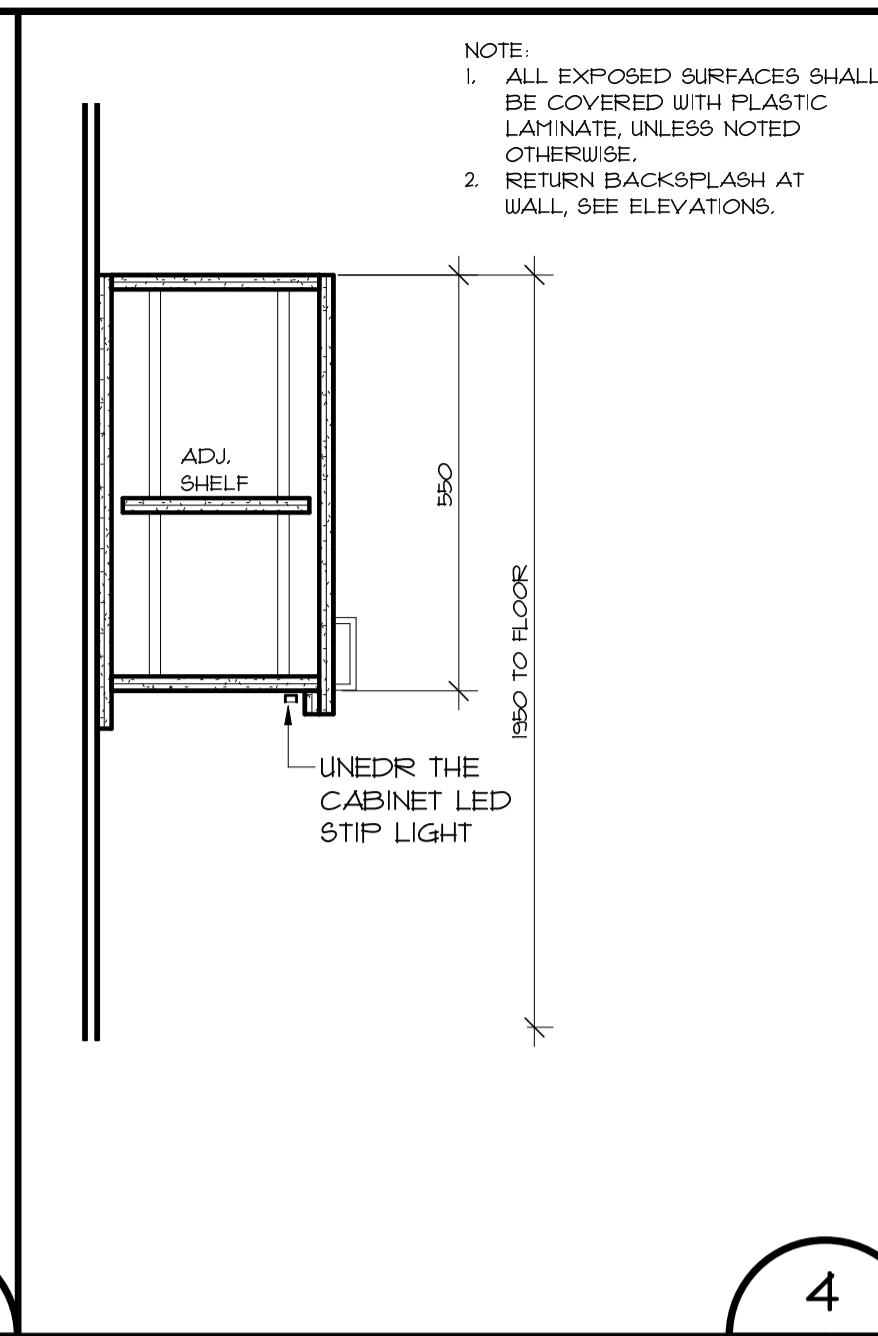

CABINET SECTION 1:10

4
8.0 8.0

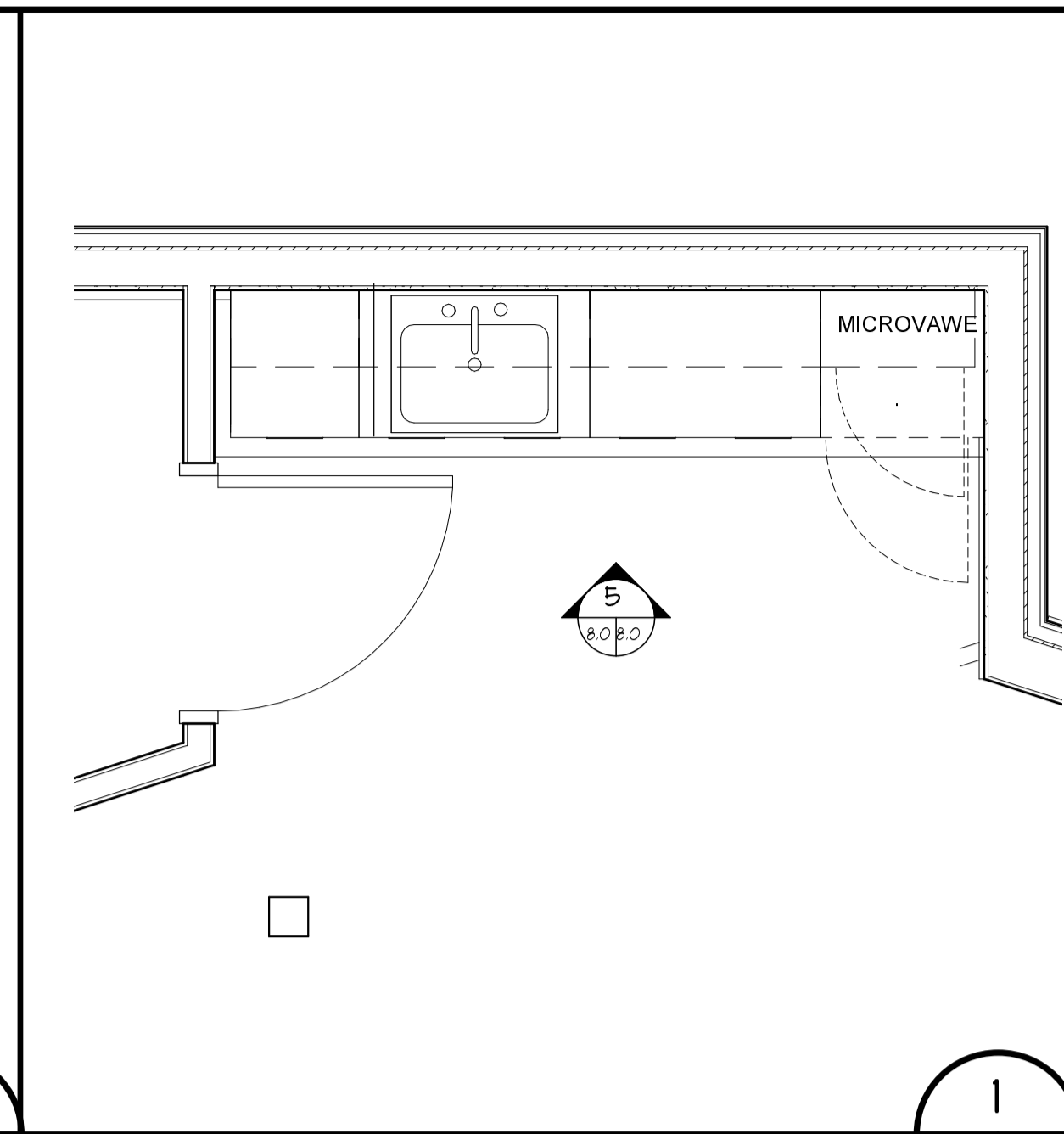

FLOOR PLAN - KITCHEN LAYOUT 1:25

COPYRIGHT PROTECTED.

Copyright for the design and drawings prepared by or on behalf of the Architect belong to the Architect. These drawings and specifications are instruments of the Architect's service and shall remain the property of the Architect.

Submissions or distribution of the aforementioned to meet official regulatory requirements or for other purposes in connection with the Project is not to be construed as publication in derogation of the Architect's reserved rights.

Except for reference purposes, the drawings and specifications shall not be used for additions or alterations to the Project or on any other project.

NO.	ISSUED FOR TENDER	2022/03/04
	REVISION	DATE

A	DETAIL NUMBER
B	REFERENCE DWG NO.
C	DETAIL DWG NO.



architects

18 Botsford St.
Moncton, NB
E1C 4W7

tel.: 506 857 8601
fax.: 506 856 9729

TCFSA
ADMINISTRATION
BUILDING ADDITION
TOBIQUE FIRST NATION,
NB

KITCHEN DETAILS

As indicated

Mar. 04, 2022

A2135

A-8.0