

K-451

## Chestertown Armory

### **Architectural Survey File**

This is the architectural survey file for this MIHP record. The survey file is organized reverse-chronological (that is, with the latest material on top). It contains all MIHP inventory forms, National Register nomination forms, determinations of eligibility (DOE) forms, and accompanying documentation such as photographs and maps.

Users should be aware that additional undigitized material about this property may be found in on-site architectural reports, copies of HABS/HAER or other documentation, drawings, and the “vertical files” at the MHT Library in Crownsville. The vertical files may include newspaper clippings, field notes, draft versions of forms and architectural reports, photographs, maps, and drawings. Researchers who need a thorough understanding of this property should plan to visit the MHT Library as part of their research project; look at the MHT web site ([mht.maryland.gov](http://mht.maryland.gov)) for details about how to make an appointment.

All material is property of the Maryland Historical Trust.

***Last Updated: 02-07-2013***

United States Department of the Interior  
Heritage Conservation and Recreation Service

National Register of Historic Places  
Inventory—Nomination Form

See instructions in *How to Complete National Register Forms*  
Type all entries—complete applicable sections

K-451  
For HCRS use only  
received  
date entered 9.25.86

1. Name

historic Chestertown Armory

and/or common

2. Location

street & number Quaker Neck Road N/A not for publication

city, town Chestertown N/A vicinity of congressional district First

state Maryland code 24 county Kent code 029

3. Classification

<b>Category</b>	<b>Ownership</b>	<b>Status</b>	<b>Present Use</b>	
<input type="checkbox"/> district	<input checked="" type="checkbox"/> public	<input checked="" type="checkbox"/> occupied	<input type="checkbox"/> agriculture	<input type="checkbox"/> museum
<input checked="" type="checkbox"/> building(s)	<input type="checkbox"/> private	<input type="checkbox"/> unoccupied	<input type="checkbox"/> commercial	<input type="checkbox"/> park
<input type="checkbox"/> structure	<input type="checkbox"/> both	<input type="checkbox"/> work in progress	<input type="checkbox"/> educational	<input type="checkbox"/> private residence
<input type="checkbox"/> site	<b>Public Acquisition</b>	<b>Accessible</b>	<input type="checkbox"/> entertainment	<input type="checkbox"/> religious
<input type="checkbox"/> object	<input type="checkbox"/> in process	<input checked="" type="checkbox"/> yes: restricted	<input type="checkbox"/> government	<input type="checkbox"/> scientific
	<input type="checkbox"/> being considered	<input type="checkbox"/> yes: unrestricted	<input type="checkbox"/> industrial	<input type="checkbox"/> transportation
	<input checked="" type="checkbox"/> not applicable	<input type="checkbox"/> no	<input checked="" type="checkbox"/> military	<input type="checkbox"/> other:

4. Owner of Property

name State of Maryland Military Department Contact: Col. Raymond Clift  
728-3388 x244

street & number 231 West Hoffman Street

city, town Baltimore N/A vicinity of state Maryland 21201

5. Location of Legal Description

courthouse, registry of deeds, etc. Kent County Courthouse

street & number

city, town Chestertown state Maryland 21620

6. Representation in Existing Surveys

title Maryland Historical Trust  
Historic Sites Inventory has this property been determined eligible?  yes  no

date 1980  federal  state  county  local

depository for survey records Maryland Historical Trust, 21 State Circle

city, town Annapolis state Maryland 21401

# 7. Description

M. AND NATIONAL GUARD ARMORIES T. TIC GROUP

K-451

### Condition

excellent  
 good  
 fair

deteriorated  
 ruins  
 unexposed

### Check one

unaltered  
 altered

### Check one

original site  
 moved date N/A

### Describe the present and original (if known) physical appearance

The Chestertown Armory is located on the southeast edge of Chestertown in an area of mixed agricultural and medium heavy industrial uses. The brick structure is two stories tall with full basement, and emulates a medieval fortification. Attached to the rear of the 2-story main block is a narrower one-story drill hall. A modern one-story brick garage has been added at the rear of the drill hall. Very nearly the entire building has been coated with white paint; details of original brick work and trim are thereby largely obliterated.

The front (Quaker Neck Road) facade, oriented to the north is composed of two, two-bay wide sections which flank a central entranceway itself flanked by two-story towers. The side sections contain two basement windows, 4/3 casement under 4/4 casement under 4/2 panels on the first floor and 4 pane horizontal strips on the second floor. Single strip buttresses run between the windows the entire height of the side sections.

At the center of the front facade, two-story towers project slightly from the front wall plane containing 2/4 casement windows at basement level, 2/4 casement under 2/2 panel at first floor, 2/4 casement under 2 pane horizontal strip at second floor. Centered at the top of the towers are small square stone panels.

The entry is composed of double doors recessed 3-4 feet under an unpainted stone segmental arch. At second floor level 4/4 casement windows under a 4 pane horizontal strip are flanked by 2/4 casement windows under 2 pane horizontal strips. The windows are surmounted by a second segmental arch, also unpainted, projecting 1-2 feet in front of the arch over the door. A band of painted stone molding crosses the center and the center top ends slightly above the roofline of the flanking towers. A small square stone panel is centered just under the roofline of the center section.

A long asphalt topped ramp with stuccoed side walls leads from the street to the front doors.

The west side of the central block contains two windows in the southwest corner, 4/3 casement under 4 pane horizontal strips. At first floor level are two windows, also in the southwest corner, 4/4 casement under under 3/2 stationary panels. At third floor level are three windows, one per bay, 4/4 casement under 4 pane horizontal strips. Four strip buttresses, two bracketing the ends of the center block side and two between the three bays, run from water table to roof.

The east side of the center block is identical to the west side except that the basement level retains all 3 windows, and the first floor has two windows, one rear and one toward the facade. Two windows at first floor level occur in the rear and forward bays.

The rear one story drill hall over full basement is seven bays long punctuated by strip buttresses. Basement windows occur two per bay, 5/2 stationary panels with stone sills and tops under the line of stone molding corresponding to that of the water table on the front block. At first floor level are two windows per bay, 3/5 stationary panels with flat brick arches and brick sills. In the second to last bay metal stairs give access to first floor doors. The east and west sides of the drill hall are identical.

The rear wall of the drill hall reveals a lightly pitched gable roof. A one story brick garage and fenced motor compound seal the rear from the road.

# 8. Significance

Period	Areas of Significance—Check and justify below			
<input type="checkbox"/> prehistoric	<input type="checkbox"/> archeology-prehistoric	<input type="checkbox"/> community planning	<input type="checkbox"/> landscape architecture	<input type="checkbox"/> religion
<input type="checkbox"/> 1400-1499	<input type="checkbox"/> archeology-historic	<input type="checkbox"/> conservation	<input type="checkbox"/> law	<input type="checkbox"/> science
<input type="checkbox"/> 1500-1599	<input type="checkbox"/> agriculture	<input type="checkbox"/> economics	<input type="checkbox"/> literature	<input type="checkbox"/> sculpture
<input type="checkbox"/> 1600-1699	<input checked="" type="checkbox"/> architecture	<input type="checkbox"/> education	<input checked="" type="checkbox"/> military	<input checked="" type="checkbox"/> social/
<input type="checkbox"/> 1700-1799	<input type="checkbox"/> art	<input type="checkbox"/> engineering	<input type="checkbox"/> music	<input type="checkbox"/> humanitarian
<input type="checkbox"/> 1800-1899	<input type="checkbox"/> commerce	<input type="checkbox"/> exploration/settlement	<input type="checkbox"/> philosophy	<input type="checkbox"/> theater
<input checked="" type="checkbox"/> 1900-1946	<input type="checkbox"/> communications	<input type="checkbox"/> industry	<input type="checkbox"/> politics/government	<input type="checkbox"/> transportation
		<input type="checkbox"/> invention		<input type="checkbox"/> other (specify)

**Specific dates** 1931 **Builder/Architect** unknown

**Statement of Significance (in one paragraph)** Criteria: A, C  
 Exceptions: none  
 Significance Evaluated: state

The Chestertown, Maryland Armory is primarily significant for its association with the reorganization and expansion of the National Guard system in the twentieth century. It derives additional significance from its role as a social center for its community, a function it has served continuously since its construction date. Architecturally, the building embodies the distinctive characteristics of its type, including a T shaped plan with a two-story front "head house" section and a one-story perpendicular "drill hall" extending to the rear; its facade is detailed to recall Medieval fortifications, with towers flanking the central entrance and strip buttresses. The Chestertown Armory was built in 1931 for Company G, 115th Battalion of the 29th Division of the Maryland National Guard. As part of the 29th Division, the 115th shares honors bestowed upon the group at the close of World War II, among them distinguished unit citations and the French Croix de Guerre with Palm. Various community groups rent the Armory hall for dances and cotillions, local hospital benefits, and other social functions, and the Friends of the Library hold annual trade shows there.

K-451

**United States Department of the Interior  
National Park Service**

**National Register of Historic Places  
Inventory—Nomination Form**

For NPS use only
received
date entered

Chestertown Armory

Continuation sheet Kent County, Maryland

Item number

10

Page

1

GEOGRAPHICAL DATA:

Verbal Boundary Description:

In Kent County...on the east side of the state road leading from Chestertown into Quaker Neck:

BEGINNING FOR THE SAME on the east side of the aforesaid state road at a point 40 feet southerly from the intersection of the property of the Red "C" Oil Company and other property of the said Thomas W. Spranklin and running from thence by and with the east side of said road, south 22 degrees and 58 minutes west, 360 feet; thence south 26 degrees and 39 minutes east, 767 feet and 4 inches to Chester River; thence by and with the waters of Chester River north 70 degrees and 4 minutes east, 40 feet; thence north 19 degrees and 56 minutes 210 feet; thence north 22 degrees and 58 minutes east, 170 feet to the lands of the said Thomas W. Spranklin, which lands are being retained by the said Thomas W. Spranklin as a drive-way; thence north 19 degrees and 56 minutes west, 688 feet and 3 inches to the aforesaid beginning point and containing 3½ acres of land, more or less.

Boundary Justification:

The nominated property comprises the total parcel historically associated with the resource.

## 9. Major Bibliographical References

K-451

Interview with Sgt. Thomas Pinder, Chestertown Armory.  
Vertical files, Kent County Library, Chestertown.  
Cutcher, Jack, Capt. History of the 2nd Battalion, 175th Infantry, 5th Regiment, Maryland.

## 10. Geographical Data

Acreage of nominated property approximately 3½ acres.Quadrangle name Chestertown, MarylandQuadrangle scale 1:24000

UTM References

A	<u>18</u> Zone	<u>407830</u> Easting	<u>4339640</u> Northing	B	<u>    </u> Zone	<u>    </u> Easting	<u>    </u> Northing
C	<u>    </u>	<u>    </u>	<u>    </u>	D	<u>    </u>	<u>    </u>	<u>    </u>
E	<u>    </u>	<u>    </u>	<u>    </u>	F	<u>    </u>	<u>    </u>	<u>    </u>
G	<u>    </u>	<u>    </u>	<u>    </u>	H	<u>    </u>	<u>    </u>	<u>    </u>

Verbal boundary description and justification

See Continuation Sheet No. 1

List all states and counties for properties overlapping state or county boundaries

state	N/A	code	county	code
state		code	county	code

## 11. Form Prepared By

name/title Susanne Moore, Historic Sites Surveyor

organization Maryland Historical Trust date 1980; revised 7/85

street & number 21 State Circle telephone (301) 269-2438

city or town Annapolis state Maryland 21401

## 12. State Historic Preservation Officer Certification

The evaluated significance of this property within the state is:

national  state  local

As the designated State Historic Preservation Officer for the National Historic Preservation Act of 1966 (Public Law 89-665), I hereby nominate this property for inclusion in the National Register and certify that it has been evaluated according to the criteria and procedures set forth by the National Park Service.

State Historic Preservation Officer signature

 8-14-85title STATE HISTORIC PRESERVATION OFFICER date

For NPS use only

I hereby certify that this property is included in the National Register

date

Keeper of the National Register

Attest:

date

Chief of Registration

K-451  
Chestertown Armory  
509 S. Cross Street  
Chestertown Quadrangle

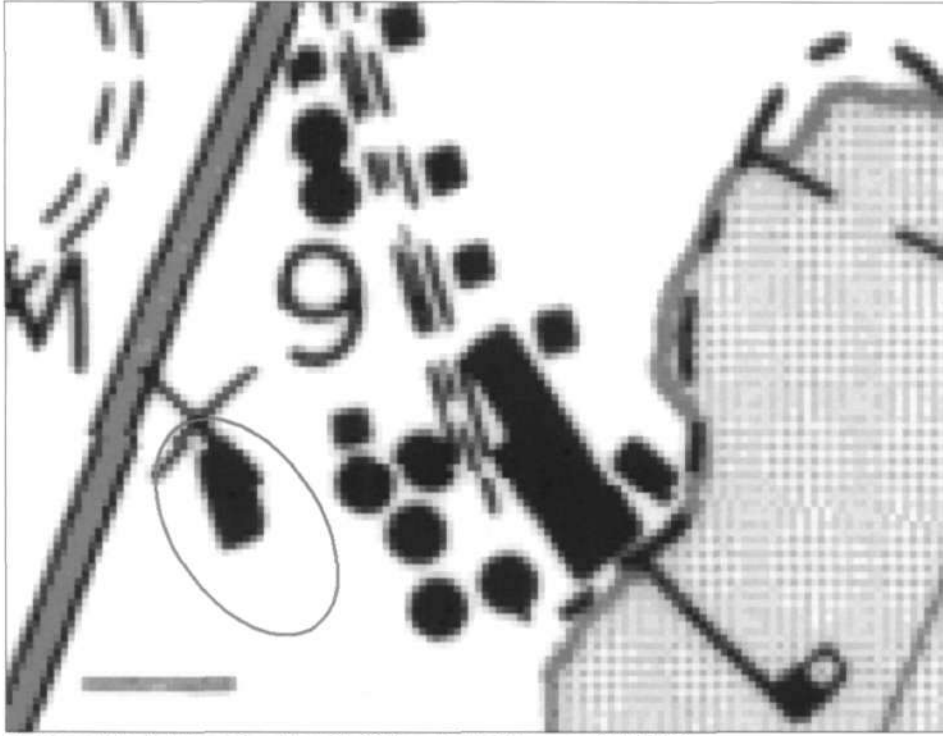

National Web Map Service 6" Orthophoto Map, c. 2007-08



K-451

1931

CHESTERTOWN ARMORY  
Chestertown  
Public ( Restricted)

The Chestertown Armory is a two story with full basement structure that emulates a medieval fortification. The building is located southeast of the town of Chestertown in an area of mixed agricultural and industrial uses.

The Armory was built for Company G, 115th Battalion of the 29th Division of the Maryland National Guard. Various community groups rent the Armory hall for dances, and local hospitals and the Friends of the Library stage benefits and annual trade shows there.



## INVENTORY FORM FOR STATE HISTORIC SITES SURVEY

**1 NAME**

HISTORIC

Chestertown Armory

AND/OR COMMON

**2 LOCATION**

STREET &amp; NUMBER

Quaker Neck Road (HD 789)

31102/7/44

CITY, TOWN

Chestertown

VICINITY OF

CONGRESSIONAL DISTRICT

First

STATE

Maryland

COUNTY

Kent

**3 CLASSIFICATION**

## CATEGORY

DISTRICT  
 BUILDING(S)  
 STRUCTURE  
 SITE  
 OBJECT

## OWNERSHIP

PUBLIC  
 PRIVATE  
 BOTH  
**PUBLIC ACQUISITION**  
 IN PROCESS  
 BEING CONSIDERED

## STATUS

OCCUPIED  
 UNOCCUPIED  
 WORK IN PROGRESS  
**ACCESSIBLE**  
 YES: RESTRICTED  
 YES: UNRESTRICTED  
 NO

## PRESENT USE

AGRICULTURE  
 COMMERCIAL  
 EDUCATIONAL  
 ENTERTAINMENT  
 GOVERNMENT  
 INDUSTRIAL  
 MILITARY  
 MUSEUM  
 PARK  
 PRIVATE RESIDENCE  
 RELIGIOUS  
 SCIENTIFIC  
 TRANSPORTATION  
 OTHER

**4 OWNER OF PROPERTY**

NAME State of Maryland, Military Department  
 Contact: Col. Raymond Clift

Telephone #: 728-3388 x 244

STREET &amp; NUMBER

231 W. Hoffman Street

CITY, TOWN

Baltimore

VICINITY OF

STATE, zip code

Maryland 21204

**5 LOCATION OF LEGAL DESCRIPTION**

COURTHOUSE,  
 REGISTRY OF DEEDS, ETC.

Kent County Courthouse

STREET &amp; NUMBER

CITY, TOWN

Chestertown

STATE

Maryland

**6 REPRESENTATION IN EXISTING SURVEYS**

TITLE

DATE

FEDERAL  STATE  COUNTY  LOCAL

DEPOSITORY FOR  
 SURVEY RECORDS

CITY, TOWN

STATE

R-451

# 7 DESCRIPTION

CONDITION		CHECK ONE	CHECK ONE
<input type="checkbox"/> EXCELLENT	<input type="checkbox"/> DETERIORATED	<input type="checkbox"/> UNALTERED	<input checked="" type="checkbox"/> ORIGINAL SITE
<input type="checkbox"/> GOOD	<input type="checkbox"/> RUINS	<input checked="" type="checkbox"/> ALTERED	<input type="checkbox"/> MOVED      DATE _____
<input checked="" type="checkbox"/> FAIR	<input type="checkbox"/> UNEXPOSED		

## DESCRIBE THE PRESENT AND ORIGINAL (IF KNOWN) PHYSICAL APPEARANCE

The Chestertown Armory is located on the southeast edge of Chestertown in an area of mixed agricultural and medium heavy industrial uses. The brick structure is two stories tall with full basement, and emulates a medieval fortification. Attached to the rear of the 2-story main block is a narrower one-story drill hall. A modern one-story brick garage has been added at the rear of the drill hall. Very nearly the entire building has been coated with white paint; details of original brick work and trim are thereby largely obliterated.

The front (Quaker Neck Road) facade, oriented to the north is composed of two, two-bay wide sections which flank a central entranceway itself flanked by two-story towers. The side sections contain two basement windows, 4/3 casement under 4-pane horizontal strips. At the first and second floor levels are two windows, 4/4 casement under 4/2 panels on the first floor and 4 pane horizontal strips on the second floor. Single strip buttresses run between the windows the entire height of the side sections.

At the center of the front facade, two-story towers project slightly from the front wall plane containing 2/4 casement windows at basement level, 2/4 casement under 2/2 panel at first floor, 2/4 casement under 2 pane horizontal strip at second floor. Centered at the top of the towers are small square stone panels.

The entry is composed of double doors recessed 3-4 feet under an unpainted stone segmental arch. At second floor level 4/4 casement windows under a 4 pane horizontal strip are flanked by 2/4 casement windows under 2 pane horizontal strips. The windows are surmounted by a second segmental arch, also unpainted, projecting 1-2 feet in front of the arch over the door. A band of painted stone molding crosses the center and the center top ends slightly above the roofline of the flanking towers. A small square stone panel is centered just under the roofline of the center section.

A long, asphalt topped ramp with stuccoed side walls leads from the street to the front doors.

The west side of the central block contains two windows in the southwest corner, 4/3 casement under 4 pane horizontal strips. At first floor level are two windows, also in the southwest corner, 4/4 casement under 3/2 stationary panels. At third floor level are three windows, one per bay, 4/4 casement under 4 pane horizontal strips. Four strip buttresses, two bracketing the ends of the center block side and two between the three bays, run from water table to roof.

The east side of the center block is identical to the west side except that the basement level retains all 3 windows, and the first floor has two windows, one rear and one toward the facade. Two windows at first floor level occur in the rear and forward bays.

SEE CONTINUATION SHEET #1.

CONTINUE ON SEPARATE SHEET IF NECESSARY

**8 SIGNIFICANCE**

K-451

PERIOD	AREAS OF SIGNIFICANCE -- CHECK AND JUSTIFY BELOW			
<input type="checkbox"/> PREHISTORIC	<input type="checkbox"/> ARCHEOLOGY-PREHISTORIC	<input type="checkbox"/> COMMUNITY PLANNING	<input type="checkbox"/> LANDSCAPE ARCHITECTURE	<input type="checkbox"/> RELIGION
<input type="checkbox"/> 1400-1499	<input type="checkbox"/> ARCHEOLOGY-HISTORIC	<input type="checkbox"/> CONSERVATION	<input type="checkbox"/> LAW	<input type="checkbox"/> SCIENCE
<input type="checkbox"/> 1500-1599	<input type="checkbox"/> AGRICULTURE	<input type="checkbox"/> ECONOMICS	<input type="checkbox"/> LITERATURE	<input type="checkbox"/> SCULPTURE
<input type="checkbox"/> 1600-1699	<input checked="" type="checkbox"/> ARCHITECTURE	<input type="checkbox"/> EDUCATION	<input checked="" type="checkbox"/> MILITARY	<input checked="" type="checkbox"/> SOCIAL/HUMANITARIAN
<input type="checkbox"/> 1700-1799	<input type="checkbox"/> ART	<input type="checkbox"/> ENGINEERING	<input type="checkbox"/> MUSIC	<input type="checkbox"/> THEATER
<input type="checkbox"/> 1800-1899	<input type="checkbox"/> COMMERCE	<input type="checkbox"/> EXPLORATION/SETTLEMENT	<input type="checkbox"/> PHILOSOPHY	<input type="checkbox"/> TRANSPORTATION
<input checked="" type="checkbox"/> 1900-	<input type="checkbox"/> COMMUNICATIONS	<input type="checkbox"/> INDUSTRY	<input type="checkbox"/> POLITICS/GOVERNMENT	<input type="checkbox"/> OTHER (SPECIFY)
		<input type="checkbox"/> INVENTION		

SPECIFIC DATES 1931

BUILDER/ARCHITECT

## STATEMENT OF SIGNIFICANCE

The Chestertown Armory was built in 1931 for Company G, 115th Battalion of the 29th Division of the Maryland National Guard. As part of the 29th Division, the 115th shares in the honors bestowed upon the group at the close of World War II, among them distinguished unit citations and the French Croix de Guerre with Palm.

Various community groups rent the Armory hall for dances and cotillions, local hospital benefits, and other social functions, and the Friends of the Library hold annual trade shows there.

RECOMMENDATION: Continued use of the Chestertown Armory as a National Guard installation with selected community activities.

## 9 MAJOR BIBLIOGRAPHICAL REFERENCES

Interview with Sgt. Thomas Pinder, Chestertown Armory.  
Vertical files, Kent County Library, Chestertown.  
Cutcher, Jack, Capt. History of the 2nd Battalion, 175th Infantry, 5th Regiment, Maryland.

CONTINUE ON SEPARATE SHEET IF NECESSARY

## 10 GEOGRAPHICAL DATA

ACREAGE OF NOMINATED PROPERTY 4 ACRES

Quadrangle name: Chestertown

Quadrangle scale: 1:24000

### VERBAL BOUNDARY DESCRIPTION

SEE CONTINUATION SHEET #2.

LIST ALL STATES AND COUNTIES FOR PROPERTIES OVERLAPPING STATE OR COUNTY BOUNDARIES

STATE

COUNTY

STATE

COUNTY

## 11 FORM PREPARED BY

NAME / TITLE

Susan Moore, Historic Sites Surveyor

ORGANIZATION

Maryland Historical Trust

DATE

July, 1980

STREET & NUMBER

21 State Circle

TELEPHONE

(301) 269-2438

CITY OR TOWN

Annapolis

STATE

Maryland 21401

The Maryland Historic Sites Inventory was officially created by an Act of the Maryland Legislature, to be found in the Annotated Code of Maryland, Article 41, Section 181 KA, 1974 Supplement.

The Survey and Inventory are being prepared for information and record purposes only and do not constitute any infringement of individual property rights.

RETURN TO: Maryland Historical Trust  
The Shaw House, 21 State Circle  
Annapolis, Maryland 21401  
(301) 267-1438

K-451

Chestertown Armory

Kent County

Description

Continuation Sheet #1

The rear one story drill hall over full basement is seven bays long punctuated by strip buttresses. Basement windows occur two per bay, 5/2 stationary panels with stone sills and tops under the line of stone molding corresponding to that of the water table on the front block. At first floor level are two windows per bay, 3/5 stationary panels with flat brick arches and brick sills. In the second to last bay metal stairs give access to first floor doors. The east and west sides of the drill hall are identical.

The rear wall of the drill hall reveals a lightly pitched gable roof. A one story brick garage and fenced motor compound seal the rear from the road.

CHAIN OF TITLE

K-451  
Chestertown Armory  
Chestertown, Maryland

RAS6/248  
3/14/1931  
Deed

From Thomas W. Spranklin and Sarah E. Spranklin, his wife,  
to the State of Maryland (Military Department).

Consideration: \$3,500 in fee simple.

K-451  
Chestertown Armory  
Kent County  
Geographical Data

Continuation Sheet #2

VERBAL BOUNDARY DESCRIPTION

In Kent County...on the East side of the State Road leading from Chestertown into Quaker Neck:

BEGINNING FOR THE SAME on the East side of the aforesaid State Road at a point 40 feet Southerly from the intersection of the property of The Red "C" Oil Company and other property of the said Thomas W. Spranklin and running from thence by and with the East side of said road, South 22 degrees and 58 Minutes West, 360 feet; thence South 26 degrees and 39 Minutes East, 767 feet and 4 inches to Chester River; thence by and with the waters of Chester River North 70 degrees and 4 Minutes East, 40 feet; thence North 19 degrees and 56 Minutes West 210 feet; thence North 22 degrees and 58 Minutes East, 170 feet to the lands of the said Thomas W. Spranklin, which lands are being retained by the said Thomas W. Spranklin as a drive-way; thence North 19 degrees and 56 Minutes West, 688 feet and 3 inches to the aforesaid beginning point and containing  $3\frac{1}{2}$  Acres of land, more or less.

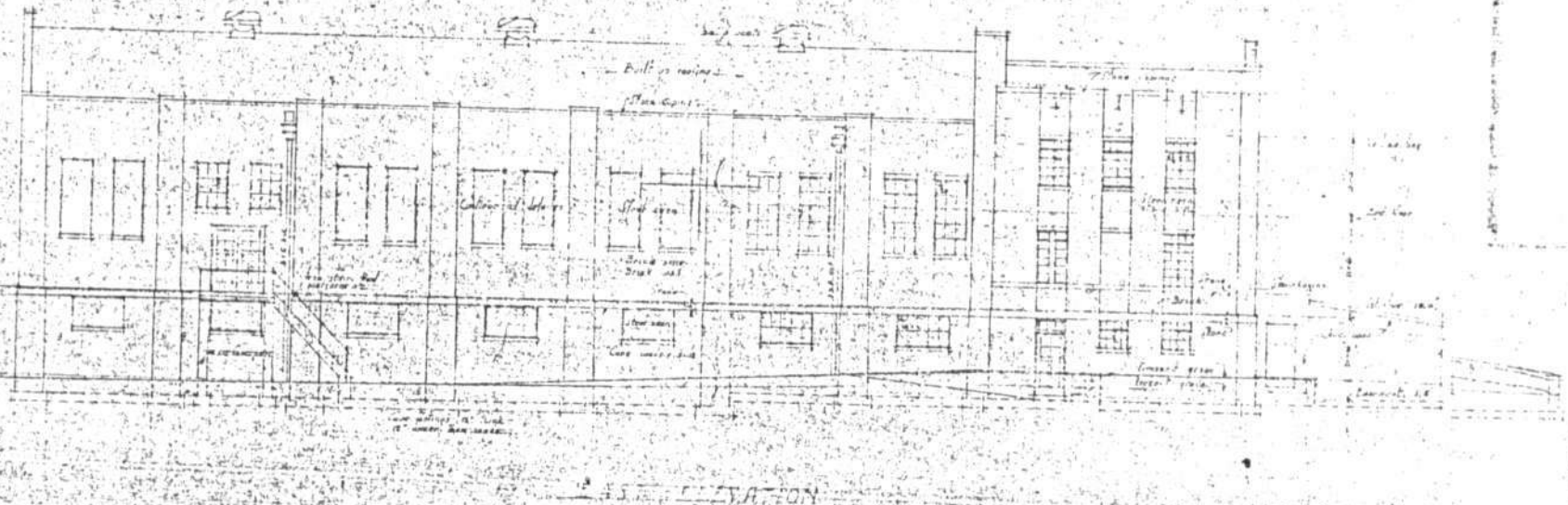

MR. GEORGE B. BIRCHALL  
 ARCHITECT  
 BALTIMORE, MD.

ARMORY BUILDING, FORT DETMERS, STATE OF MARYLAND.  
 AT SCHLESSTOWN, MD. BRIGADIER GENERAL WALTER W. REEDER THE ATTORNEY AT LAW

DRAWING NO. 8.  
 SCALE 3/8" = 1'-0"  
 JULY 1931

FILE NO. 18 M-35

24X

					1/4"	
						1/2"



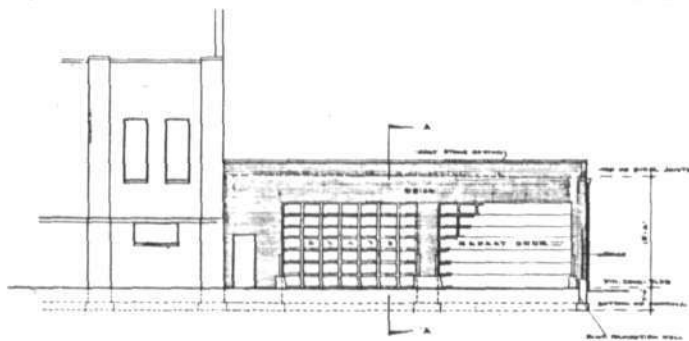

WEST ELEVATION

SCALE: 1/8" = 1'-0"

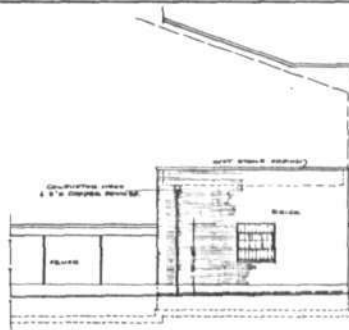

SOUTH ELEVATION

SCALE: 1/8" = 1'-0"

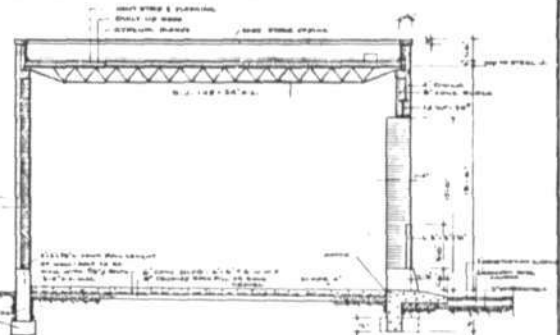

SECTION

SCALE: 1/4" = 1'-0"

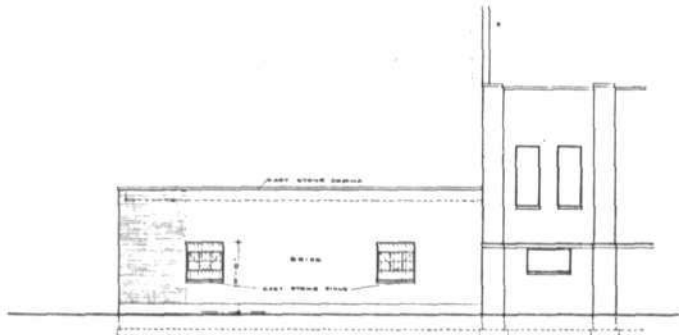

EAST ELEVATION

SCALE: 1/8" = 1'-0"

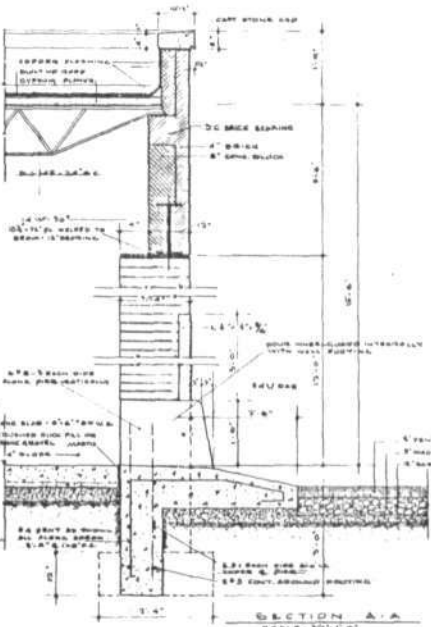

SECTION A-A

SCALE: 1/4" = 1'-0"

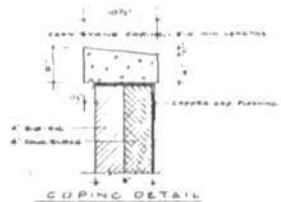

COPING DETAIL

SCALE: 1/2" = 1'-0"

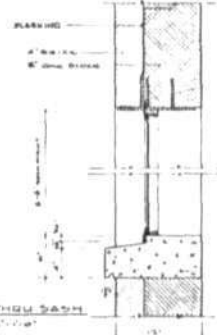

SECTION THROUGH SASH

SCALE: 1/2" = 1'-0"

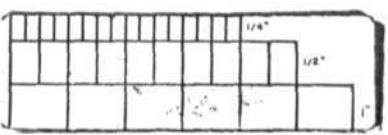

24X

APPROVED  
*John B. Dummer*  
*John B. Dummer*  
 STATE OF MARYLAND  
 ARCHITECT  
 No. 244188  
 100 700 154  
 Larchmont, Md.

ALTERATIONS AND ADDITIONS TO ARMORY BUILDING FOR THE STATE OF MARYLAND  
 AT CHESTERTOWN, MARYLAND  
 MAJOR GENERAL MILTON A. RECKORD, THE ADJUTANT GENERAL, M. N. G.

LAVIGNE A. MENEFEL  
 ARCHITECT  
 BALTIMORE, MARYLAND  
 WILLIAM H. THOMPSON  
 ARCH. ENG.  
 BALTIMORE, MARYLAND

M:302  
 SCALE NOTED  
 DATE: 11-1-18  
  
 7 of 7

FILE No. 18 - M-744

JOB NO. M-5406

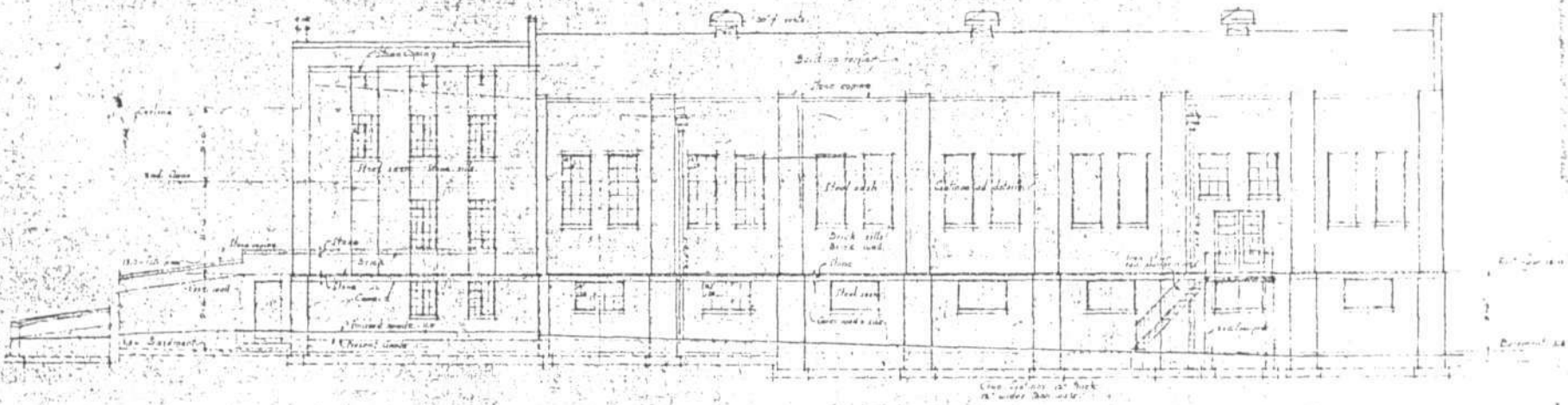

WEST ELEVATION

W. GORDON BEECHER  
ARCHITECT  
BALTO. MD.

ARMORY BUILDING FOR THE STATE OF MARYLAND

AT CHESTERTOWN, MD. FOR BRIGADIER GENERAL NELSON A. BECKORD, THE ADJUTANT GENERAL M.A.G.

DRAWING NO. 7.  
SCALE 3/4" = 1'-0"  
JUNE 1931.

FILE NO. 1A 1134

24X

1	2	3	4	5	6	7	8	9	10
11	12	13	14	15	16	17	18	19	20
21	22	23	24	25	26	27	28	29	30

CHESTERTOWN ARMORY K-451  
Reduction from original on file at  
Md Dept of General Services

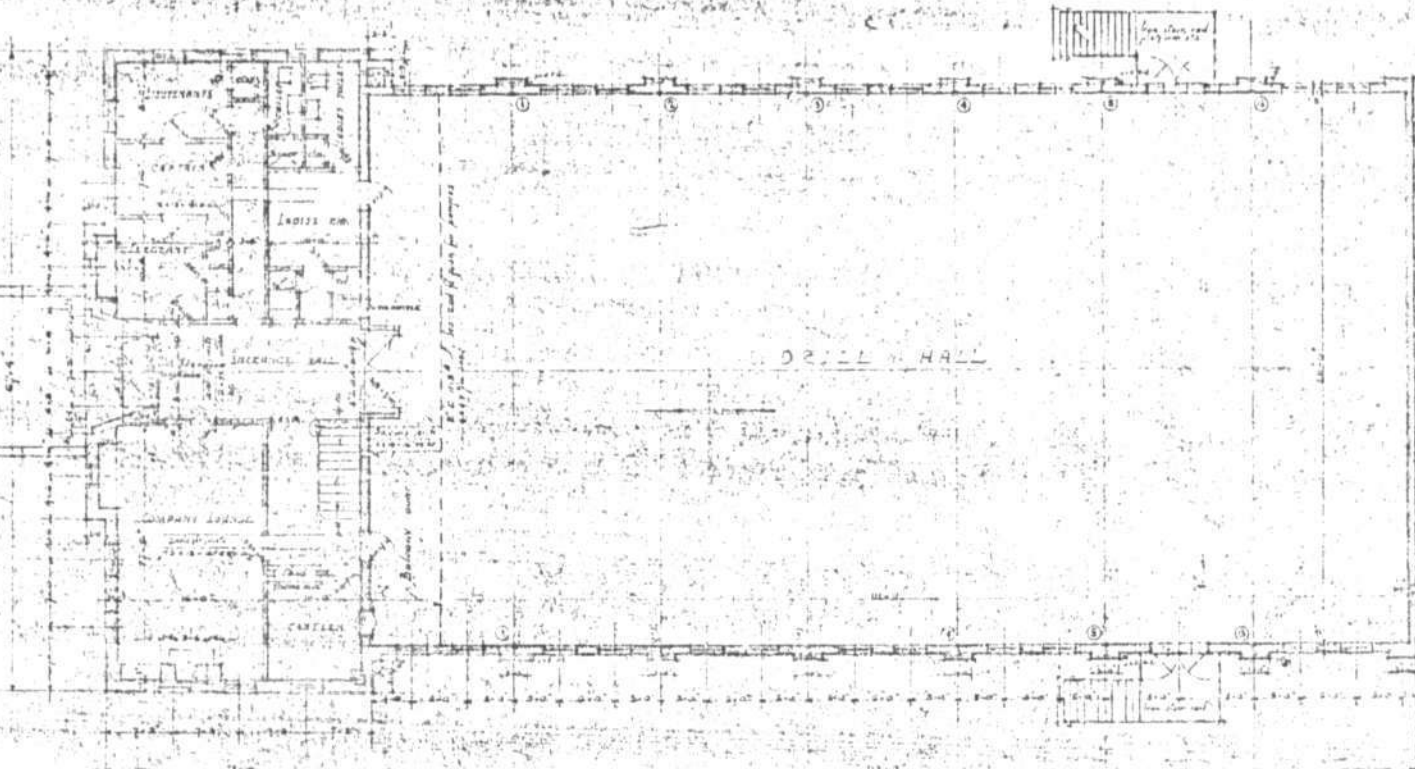

Arch. Div. No. 10 - 10' 31" - 40"  
 Arch. Div. No. 2 - 10' 31" - 40"

FIRST FLOOR PLAN

WM. GORDON BEECHER  
 ARCHITECT  
 BALTO. MD.

ARMORY BUILDING FOR THE STATE OF MARYLAND

DRAWING NO. 3  
 SCALE 3/8" = 1'-0"  
 JUNE 1901

AT CHESTERTOWN, MD. BRIGADIER GENERAL WM. A. BECKORD THE ADJUTANT GENERAL, U.S.A.

FILE NO. 18 M-30

24X

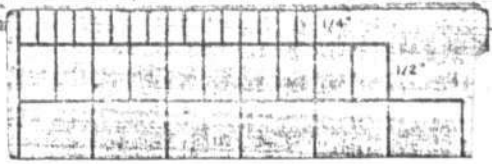

CHESTERTOWN ARMORY K-451  
 Reduction from original on file at  
 Md Dept of General Services

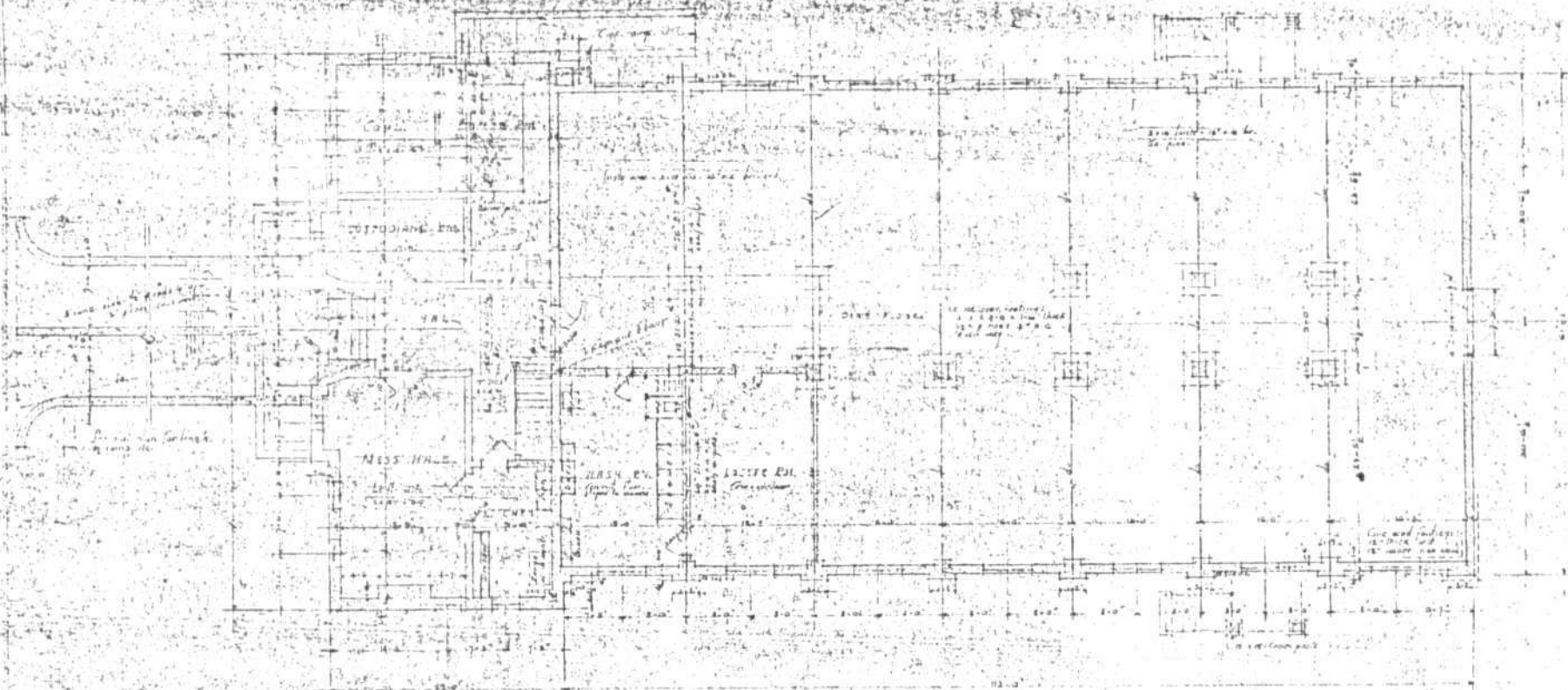

GROUND FLOOR PLAN

W. GORDON BECKER  
ARCHITECT  
BALTIMORE, MD.

ARMORY BUILDINGS FOR THE STATE OF MARYLAND  
AT CHESTERTOWN, MD. BRIGADIER GENERAL WILTON A. RICKARD, THE ADJUTANT GENERAL, MD.

DRAWING NO. 2  
SCALE 3/8" = 1'-0"  
JUNE 1931

FILE NO. 18 M-29

24X

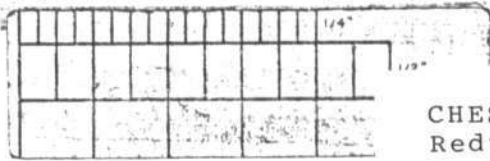

CHESTERTOWN ARMORY K-451  
Reduction from original on file at Md  
Dept of General Services

E

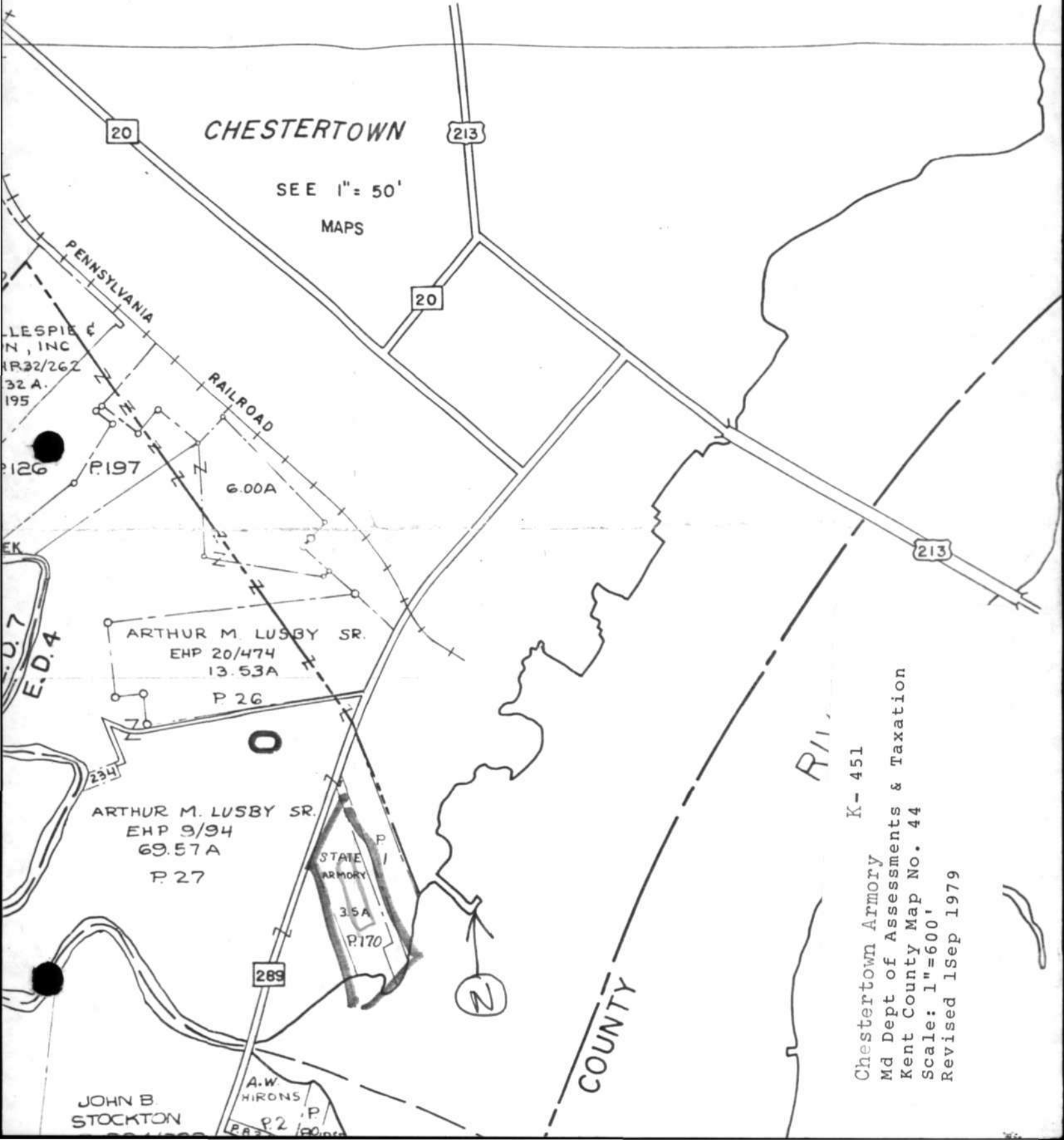

CHESTERTOWN

SEE 1" = 50'  
MAPS

20

213

20

213

289

R/R

COUNTY



K- 451  
 Chestertown Armory  
 Md Dept of Assessments & Taxation  
 Kent County Map No. 44  
 Scale: 1"=600'  
 Revised 1Sep 1979

LESPIE &  
 N, INC  
 R32/262  
 32 A.  
 195

P. 126

P. 197

6.00A

ARTHUR M. LUSBY SR.  
 EHP 20/474  
 13.53A

P. 26

O

ARTHUR M. LUSBY SR.  
 EHP 9/94  
 69.57A  
 P. 27

STATE  
 ARMORY

3.5A

P. 170

JOHN B.  
 STOCKTON

A.W.  
 HIRONS

P. 2

K-451

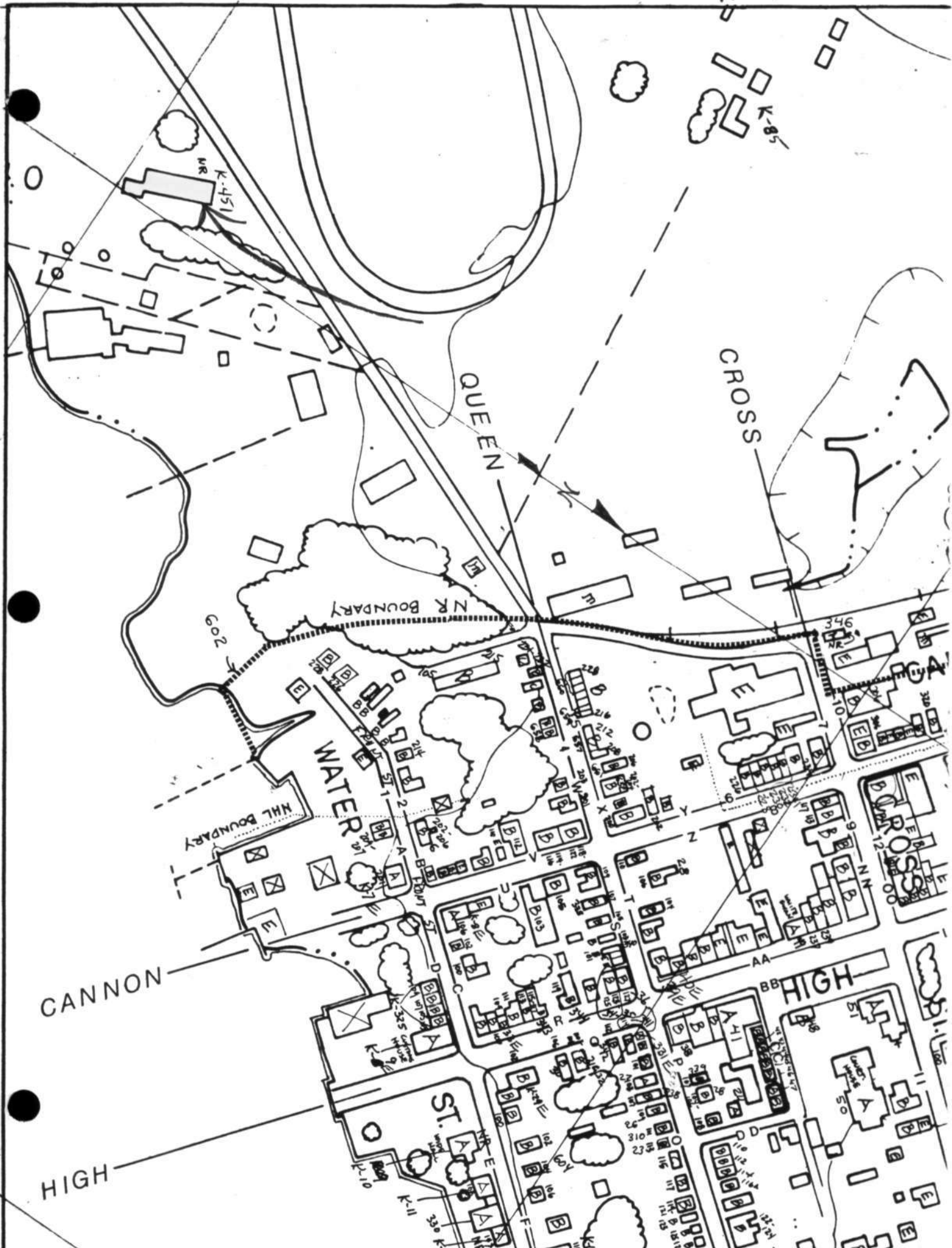

CANNON

HIGH

QUEEN

CROSS

WATER

ST. A

HIGH

NHL BOUNDARY

NR BOUNDARY

Go 2

K-85

K-451

K-11

K-10

K-9

K-8

K-7

K-6

K-5

K-4

K-3

K-2

K-1

K-0

K-10

K-9

K-8

K-7

K-6

K-5

K-4

K-3

K-2

K-1

K-0

Chestertown Armory  
USGS 7.5 minute map  
Chestertown Quadrangle  
1:24000  
1942-53

K-451

K-451

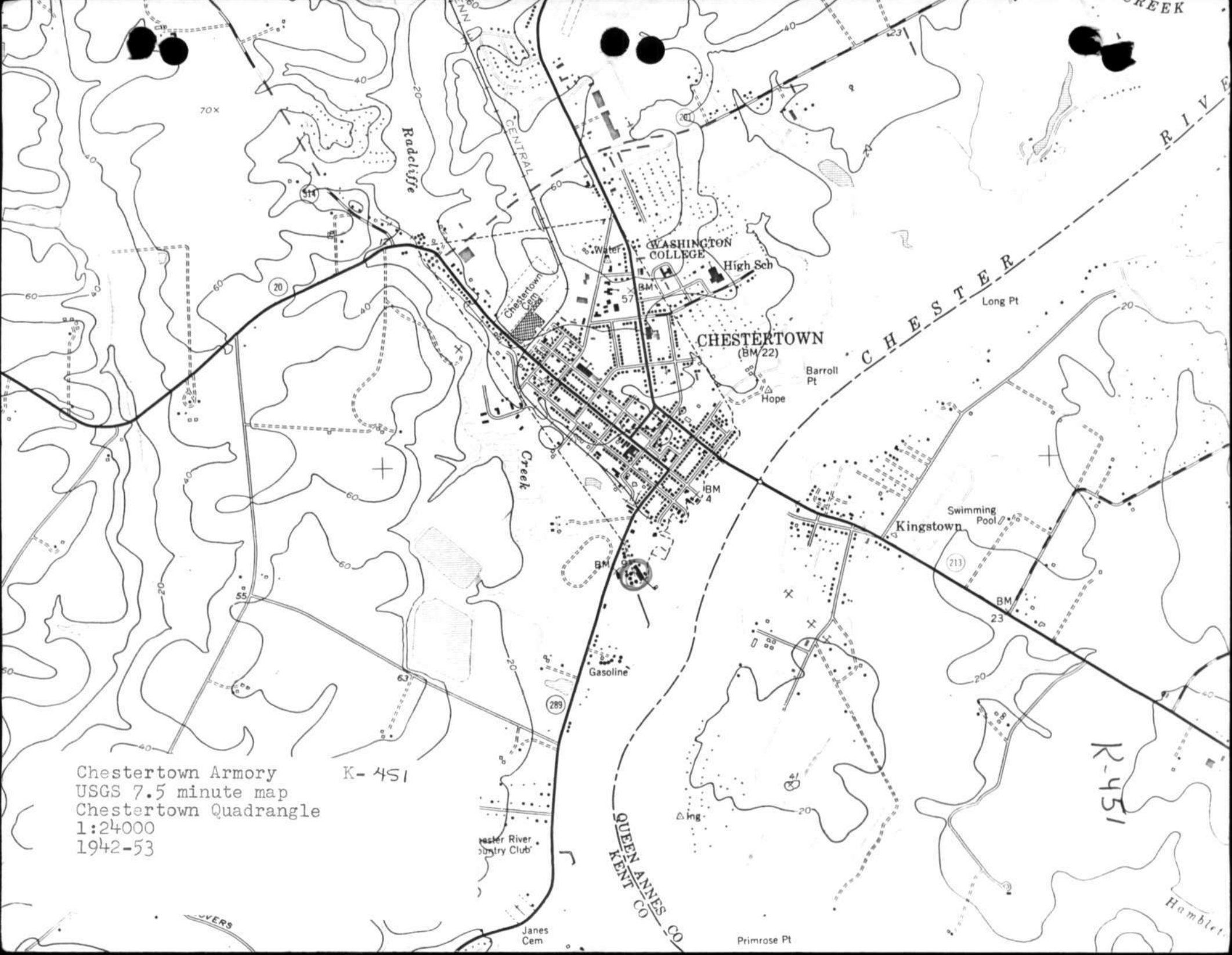





Chestertown Armory            K-451  
Kent County, Maryland  
photo: Susanne Moore  
neg loc: Md Hist Trust, Annapolis, Md  
July 1980  
North elevation  
1/2

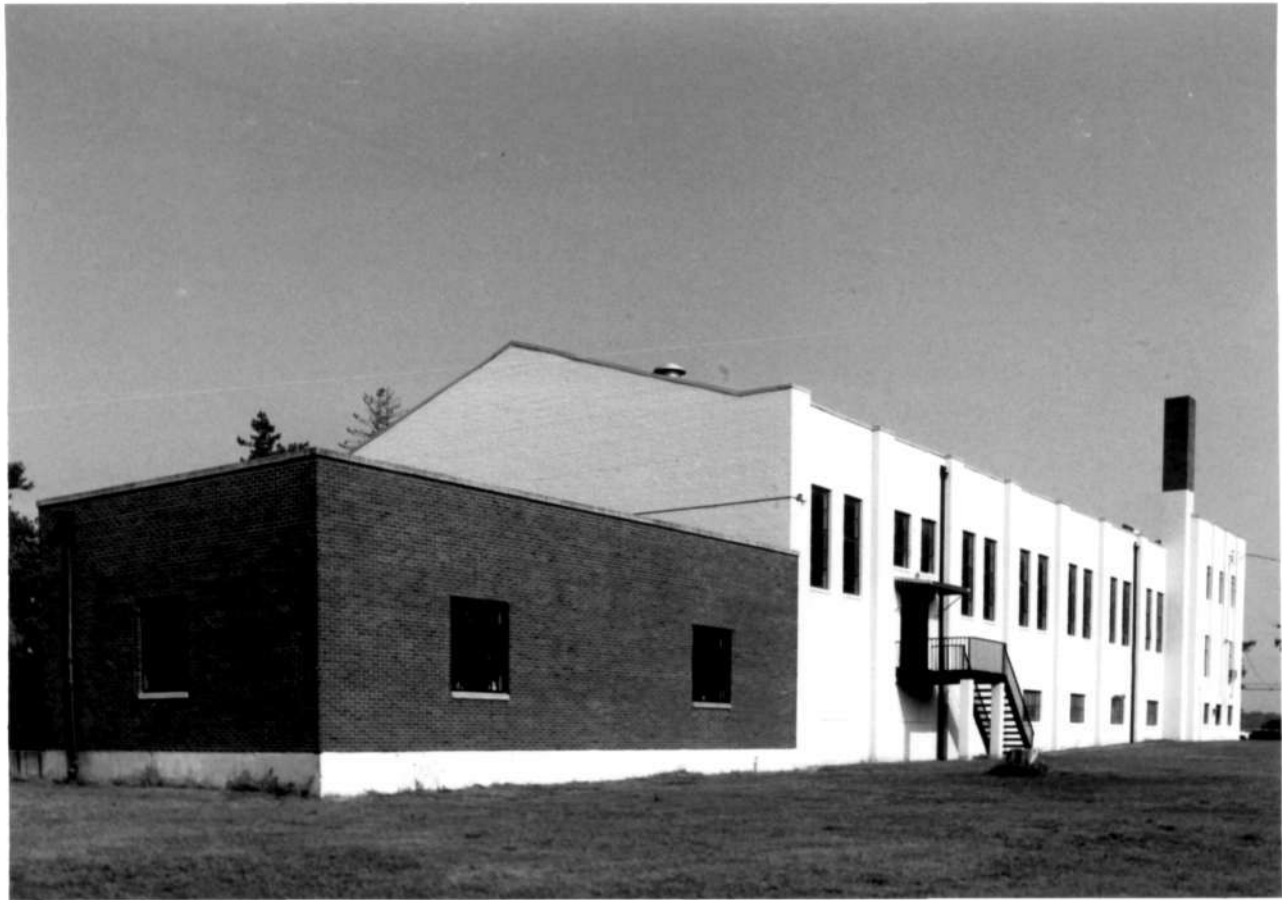

Chestertown Armory            K-451  
Kent County, Maryland  
photo: Susanne Moore  
neg loc: Md Hist Trust, Annapolis, Md  
July 1980  
Southeast corner  
2/2