

AHD 5MP Hybrid 4+4 Channels DVR

DVR

Camera

IP

Accessories



Main Features:

- * **AHD-5MP/4MP/3MP/1080/720P/Analog/IP-1080P/720P** switchable
- * **Max 4ch AHD + 4ch IP recording** at the same time
- * **Optional Call monitor** output
- * **4 channels real time recording**
- * **Dual Video Streaming**
- * **2 ways audio capabilities.**
- * **1 internal SATA HDD** up to 6TB
- * **Remote access** through mobile phone or PDA.
- * **Free CMS Software** (10 DVR version)
- * **Remote Configuration**
- * **Build-in VGA/HDMI** output

Specification

| Name | | ADH534C |
|-----------------------|-----------------------------|--|
| Video | Format | IP-CAM: ONVIF Profile S, Analog: NTSC/EIA or PAL/CCIR AHD or Analog |
| | Input | IP-CAM: up to 4-CH 1080p/720p ; Analog: up to 4-CH AHD 5MP/4MP/3MP/1080p/720p or 960H, BNC, 1Vp-p/75ohm |
| | Main monitor | HDMI x 1, with resolution up to 1920x1080, VGA x 1, with resolution up to 1920x1080, BNC x 1, 1Vp-p/75ohm |
| | Call monitor | BNC x 1, 1Vp-p/75ohm, shared with Main monitor |
| | Loss detection | Yes |
| | Motion detection | Yes, with configurable detection area & sensitivity |
| | Privacy mask | Yes |
| Audio | Input | 1 RCA-jack connector, line-in level (100mV-1Vrms) |
| | Output | HDMI, 1 RCA-jack connector, line-out level (< 1Vrms) |
| Record | Compression | Video: H.264, Audio: ADPCM |
| | Max frame rate & resolution | IP-CAM: 120/100fps@1080p/720p ; Analog: 48fps@5MP-lite,60fps@4MP-lite,80fps@3MP-lite,60fps@1080p, 120/100fps@1080p-lite/720p/960H ; Up to 40Mbps incoming bandwidth for IP-CAM |
| | Watermark | Yes |
| Display | Resolution | HDMI/VGA – up to 1920x1080, NTSC – 720*480, PAL – 720*576 |
| | Frame rate | Up to 30/25fps per display window |
| Playback | Max frame rate & resolution | 48fps@5MP-lite,60fps@4MP-lite,80fps@3MP-lite,60fps@1080p, 120/100fps@1080p-lite/720p/960H |
| | Search | Smart search, Date/time, Camera, Alarm, & Motion |
| Storage | HDD | 1 set of SATA HDD with storage > 6TB Failure detection & privacy law supported |
| | Backup | 2 USB 2.0 port, Backup files include video and player |
| Alarm | Input | 2 contact or TTL/CMOS signal, polarity selectable |
| | Output | 1 Normally Open or Normally Closed relay output |
| | Buzzer | Yes |
| | Triggered by | Sensor input, Video loss, and Motion |
| | Event log | Yes |
| Network | Ethernet | 1 RJ-45 10M/100M Ethernet connector |
| | E-mail/Push alarm | Alarm notification to stationary or mobile devices |
| | Protocol | TCP/IP, HTTP, PPPoE, DHCP, DDNS, FTP, TSP, NTP, RTSP, P2P |
| | FTP | Alarm video/audio file storage |
| | Audio | Two-way |
| | Remote users | Up to 8 users simultaneously |
| Control / POS / GPS | Remote Controller | Optional IR remote control (One can control up to 4 DVRs), Optional extension IR receiver cable |
| | RS-485 | 2-pin for keyboard/PTZ control |
| Setup | Local | On screen setup via keypad, remote controller, mouse, and/or RS-485 keyboard |
| | Remote | Setup & upload via Windows application software |
| Reliability | System recovery | Auto power on after power loss recovery |
| | Watch Dog Timer | Yes |
| | Security | Multi-level password (4 levels, up to 18 accounts) |
| Weights & Measures | Dimension | 185(W) x 195(D) x 45(H)mm |
| | Weight | 1.2 KG (without HDD) |
| Power | Source | DC 12V |
| | Consumption | 36W Max. |
| Operating Temperature | | 0°C ~ +40°C |

AHD 5MP Hybrid H.264 4/8/16 Channels DVR

DVR

Camera

IP

Accessories



ADH536SU

**Optional DVD-RW*



ADH534S/ ADH538S/ ADH536S



ADH536SUH

**Optional DVD-RW*

Main Features:

- * **ONVIF IP camera comparable**
- * **AHD 5MP/4MP/3MP/1080/720P/Analog / IP** switchable
- * **Build in IP camera motion recording** function
- * **Build in IP PTZ control** function
- * **Build-in VGA/HDMI Output**
- * **Build in call monitor Output**
- * **Build in surge protector**
- * **Dual Video Streaming**
- * **2 ways audio capabilities.**
- * **ADH-S series** can build in 1 internal SATA HDD up to 6TB
- * **ADH-SU series** can build in 2 sets of 3.5" SATA HDDs, each HDD up to 6TB
- * **ADH-SUH series** can build in 5 sets of 3.5" SATA HDDs, each HDD up to 6TB
- * **eSATA port** for extension HDD recording (For 8/16ch DVR only)
- * **3-D de-interlace & de-noise Real-time Live Display.**
- * **Remote access** through mobile phone or PDA.
- * **Free CMS Software (10 DVR version)**
- * **E. Map function** to edit preferable display - customize your own layout of remote monitoring.
- * **GUI (mouse) operation**
- * **Remote Configuration**
- * **Build in RS-485** for PTZ, POS, GPS control, keyboard

Advantages:



- * **Optional DVD models:** DVD+RW, DVD+R, DVD-R, Self playback for backup files (For ADH536SUHD Only)

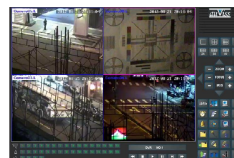

- * **One web browser** allow connection of 10 ADH Series DVR simultaneously and support up to 64 windows at same display screen.
- * **Independent network streaming** for remote surveillance that is in highest speed without sharing the speed of streaming for recording.
- * **9/16/25/36/49/64 windows selection.**

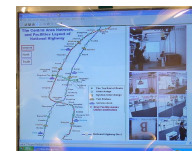
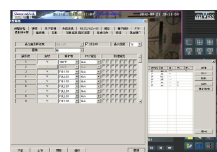

- * **All configurations** can be done via I.E browser including camera setup, system, RS232/422/485, Network, Motion, HDD (HDD format exceptional)
- * **Remote monitoring/control** up to unlimited (CMS-9099)
- * **Customize your own layout** of remote monitoring
- * **E. Map function** to edit preferable display

DVR

Specification

DVR

Camera

IP

Accessories

| | Model | ADH534S | ADH538S | ADH536S |
|-----------------------|-----------------------------|---|--|---|
| System | O.S. | Embedded Linux 3.0 | | |
| | Operation | Multiplex - simultaneous record, live, playback, setup, backup, control, and remote access | | |
| Video | Format | IP-CAM: ONVIF Profile S, Analog: NTSC/EIA or PAL/CCIR AHD or Analog | | |
| | Input | IP-CAM: up to 4-CH 1080p/720p, Analog: up to 4-CH AHD 5MP/4MP/3MP/1080p/720p or 960H, BNC, 1Vp-p/75ohm | IP-CAM: up to 8-CH 1080p/720p, Analog: up to 8-CH AHD 5MP/4MP/3MP/1080p/720p or 960H, BNC, 1Vp-p/75ohm | IP-CAM: up to 16-CH 1080p/720p, Analog: up to 16-CH AHD 5MP/4MP/3MP/1080p/720p or 960H, BNC, 1Vp-p/75ohm |
| | Main monitor | HDMI x 1, with resolution up to 1920x1080, VGA x 1, with resolution up to 1920x1080, BNC x 1, 1Vp-p/75ohm | | |
| | Call monitor | BNC x 1, 1Vp-p/75ohm, shared with Main monitor | | |
| | Loss detection | Yes | | |
| | Motion detection | Yes, with configurable detection area & sensitivity | | |
| | Privacy mask | Yes | | |
| Audio | Input | 2 RCA-jack connectors | 4 RCA-jack connectors | 8 RCA-jack connectors, (Optional accessory is required) |
| | Output | HDMI, 1 RCA-jack connector, line-out level (< 1Vrms) | | HDMI, 1 RCA-jack connector, (Optional accessory is required) |
| Record | Compression | Video: H.264, Audio: ADPCM | | |
| | Max frame rate & resolution | IP-CAM: 120/100fps@1080p/720p, Analog: 48fps@5MP-lite, 60fps@4MP-lite, 80fps@3MP-lite, 60fps@1080p, 120/100fps@1080p-lite/720p/960H, Up to 40Mbps incoming bandwidth for IP-CAM | IP-CAM: 240/200fps@1080p/720p, Analog: 96fps@5MP-lite, 120fps@4MP-lite, 160fps@3MP-lite, 120fps@1080p, 240/200fps@1080p-lite/720p/960H, Up to 80Mbps incoming bandwidth for IP-CAM | IP-CAM: 240fps@1080p, 480/400fps@720p, Analog: 192fps@5MP-lite, 240fps@4MP-lite, 320fps@3MP-lite, 240fps@1080p, 480fps@1080p-lite/720p/960H, Up to 80Mbps incoming bandwidth for IP-CAM |
| | Watermark | Yes | | |
| | Mode | Manual/Schedule/Alarm/Motion | | |
| | Pre-record time | 0 - 10 seconds | | |
| | Post-record time | 0 - 60 minutes | | |
| | Sequential switch | User adjustable | | |
| Playback | Max frame rate & resolution | 48fps@5MP-lite, 60fps@4MP-lite, 80fps@3MP-lite, 60fps@1080p, 120/100fps@1080p-lite/720p/960H | 96fps@5MP-lite, 120fps@4MP-lite, 160fps@3MP-lite, 120fps@1080p, 240/200fps@1080p-lite/720p/960H | 192fps@5MP-lite, 240fps@4MP-lite, 320fps@3MP-lite, 240fps@1080p, 480fps@1080p-lite/720p/960H |
| | Search | Smart search, Date/time, Camera, Alarm, & Motion | | |
| | Operation | Play, Fast Forward, Backward, Pause, Stop, Snapshot, etc. Remote I.E. and CMS can also Print, Snapshot | | |
| | Storage | 1 set of SATA HDD with storage > 6TB Failure detection & privacy law supported | | |
| Storage | HDD | | | |
| | HDD Extension | N/A | 1 eSATA connector for up to 5 HDDs | |
| | Backup | 2 USB 2.0 port, Backup files include video and player | | |
| Alarm | Input | 4 contact or TTL/CMOS signal | 8 contact or TTL/CMOS signal, polarity selectable | |
| | Output | 1 Normally Open or Normally Closed relay output | | |
| | Buzzer | Yes | | |
| | Triggered by | Sensor input, Video loss, and Motion | | |
| | Event log | Yes | | |
| Network | Ethernet | 1 RJ-45 10M/100M Ethernet | 1 RJ-45 10M/100M/1G Ethernet connector | |
| | USB 3G/4G dongle | Support | | |
| | Web | Support Windows 10/8/7, Vista, XP, and 2003, One I.E./Firefox can connect multiple DVRs, Remote setup, monitoring, backup, alarm notification, and remote software upgrade, Configurable HTTP/SMT/FTP/Control/Data port | | |
| | DDNS | Free DDNS server | | |
| | E-mail/Push alarm | Alarm notification to stationary or mobile devices | | |
| | FTP | Alarm video/audio file storage | | |
| | Video | 1/4/9 split-window & SEQ mode for I.E. and CMS, Dynamic electronics maps for CMS, Dynamic N-Streaming live view | | |
| | Audio | Two-way | | |
| | Protocol | TCP/IP, HTTP, PPPoE, DHCP, DDNS, FTP, TSP, NTP, RTSP, P2P | | |
| | Remote users | Up to 8 users simultaneously | | |
| | Bandwidth | TCP/IP type dynamic sliding window control | | |
| | Remote stations | Support PC, mobile phone, and tablet connection, Free iOS/Android Mobile APP. | | |
| | Control / POS / GPS | Remote Controller | Optional IR remote control (One can control up to 4 DVRs), Optional extension IR receiver cable | |
| RS-232 | | N/A | 1 D-type connector for PTZ, keyboard, POS, or GPS | |
| RS-485 | | 2-pin for keyboard/PTZ control | | |
| Setup | Local | On screen setup via keypad, remote controller, mouse, and/or RS-485 keyboard | | |
| | Remote | Setup & upload via Windows application software | | |
| | Multi-lingual | Yes | | |
| Reliability | System recovery | Auto power on after power loss recovery | | |
| | Watch Dog Timer | Yes | | |
| | Timer | Built-in real time clock | | |
| | Security | Multi-level password (4 levels, up to 18 accounts) | | |
| Weights & Measures | Dimension | 320(W) x 210(D) x 51(H)mm | | |
| | Weight | 2.0 KG (without HDD) | 2.2 KG (without HDD) | |
| Power | Source | DC 12V | | |
| | Consumption | 36W Max. | | |
| Operating Temperature | | 0°C ~ +40°C | | |

DVR

Specification

| | Model | ADH536SU | ADH536SUH |
|-----------------------|-----------------------------|--|---|
| System | O.S. | Embedded Linux 3.0 | |
| | Operation | Multiplex - simultaneous record, live, playback, setup, backup, control, and remote access | |
| Video | Format | IP-CAM: ONVIF Profile S, Analog: NTSC/EIA or PAL/CCIR AHD or Analog | |
| | Input | IP-CAM: up to 16-CH 1080p/720p, Analog: up to 16-CH AHD 5MP/4MP/3MP/1080p/720p or 960H, BNC, 1Vp-p/75ohm | |
| | Main monitor | HDMI x 1, with resolution up to 1920x1080, VGA x 1, with resolution up to 1920x1080, BNC x 1, 1Vp-p/75ohm | |
| | Call monitor | BNC x 1, 1Vp-p/75ohm, shared with Main monitor | BNC x 1, 1Vp-p/75ohm |
| | Loss detection | Yes | |
| | Motion detection | Yes, with configurable detection area & sensitivity | |
| | Privacy mask | Yes | |
| | Audio | Input | 8 RCA-jack connectors, line-in level (100mV-1Vrms) (Optional accessory is required) |
| Output | | HDMI, 1 RCA-jack connector, line-out level (< 1Vrms) (Optional accessory is required) | HDMI, 2 RCA-jack connectors, line-out level (up to 2Vrms) (Optional accessory is required) |
| Record | Compression | Video: H.264, Audio: ADPCM | |
| | Max frame rate & resolution | IP-CAM: 240fps@1080p, 480/400fps@720p, Analog: 192fps@5MP-lite, 240fps@4MP-lite, 320fps@3MP-lite, 240fps@1080p, 480fps@1080p-lite/720p/960H, Up to 80Mbps incoming bandwidth for IP-CAM | |
| | Watermark | Yes | |
| | Mode | Manual/Schedule/Alarm/Motion | |
| | Pre-record time | 0 - 10 seconds | |
| | Post-record time | 0 - 60 minutes | |
| Display | Resolution | HDMI/VGA – up to 1920x1080, NTSC – 720*480, PAL – 720*576 | |
| | Split windows | 1/4/7/9/10/13/16 | |
| | Frame rate | Up to 30/25fps per display window | |
| | Digital Zoom | X2, X4 | |
| | Sequential switch | User adjustable | |
| Playback | Max frame rate & resolution | 192fps@5MP-lite, 240fps@4MP-lite, 320fps@3MP-lite, 240fps@1080p, 480fps@1080p-lite/720p/960H | |
| | Search | Smart search, Date/time, Camera, Alarm, & Motion | |
| | Operation | Play, Fast Forward, Backward, Pause, Stop, Snapshot, etc. Remote I.E. and CMS can also Print, Snapshot | |
| Storage | HDD | 2 set of SATA HDDs with storage > 6TB/HDD | Up to 5 sets of SATA HDDs with storage > 6TB/HDD |
| | | Failure detection & privacy law supported | |
| | HDD Extension | Optional eSATA connector for up to 5 HDDs | |
| | Backup | 2 USB 2.0 port, Backup files include video and player | 2 USB 2.0 port, DVD+RW, DVD+R, DVD-R (Optional DVD burner is required), Backup files include video and player |
| Alarm | Set/unset | N/A | 1 contact or TTL/CMOS signal, polarity selectable |
| | Panic | N/A | 1 contact or TTL/CMOS signal, polarity selectable |
| | Input | 8 contact or TTL/CMOS signal, polarity selectable | 16 contact or TTL/CMOS signal, polarity selectable |
| | Output | 1 Normally Open or Normally Closed relay output | 2 Normally Open, 2 Normally Closed relay output |
| | Buzzer | Yes | |
| | Triggered by | Sensor input, Video loss, and Motion | |
| | Event log | Yes | |
| Network | Ethernet | 1 RJ-45 10M/100M/1G Ethernet connector | |
| | USB 3G/4G dongle | Yes | |
| | Web | Support Windows 10/8/7, Vista, XP, and 2003, One I.E./Firefox can connect multiple DVRs, Remote setup, monitoring, backup, alarm notification, and remote software upgrade, Configurable HTTP/SMTP/FTP/Control/Data port | |
| | DDNS | Free DDNS server | |
| | E-mail/Push alarm | Alarm notification to stationary or mobile devices | |
| | FTP | Alarm video/audio file storage | |
| | Video | 1/4/9/16 split-window & SEQ mode for I.E. and CMS, Dynamic electronics maps for CMS, Dynamic N-Streaming live view | |
| | Audio | Two-way | |
| | Protocol | TCP/IP, HTTP, PPPoE, DHCP, DDNS, FTP, TSP, NTP, RTSP, P2P | |
| | Remote users | Up to 8 users simultaneously | |
| | Bandwidth | TCP/IP type dynamic sliding window control | |
| | Remote stations | Support PC, mobile phone, and tablet connection, Free iOS/Android Mobile APP. | |
| | Control / POS / GPS | Remote Controller | Optional IR remote control (One can control up to 4 DVRs), Optional extension IR receiver cable |
| RS-232 | | 1 D-type connector for PTZ, keyboard, POS, or GPS | |
| RS-485 | | 2-pin for keyboard/PTZ control | |
| Setup | Local | On screen setup via keypad, remote controller, mouse, and/or RS-485 keyboard | |
| | Remote | Setup & upload via Windows application software | |
| | Multi-lingual | Yes | |
| Reliability | System recovery | Auto power on after power loss recovery | |
| | Watch Dog Timer | Yes | |
| | Timer | Built-in real time clock | |
| | Security | Multi-level password (4 levels, up to 18 accounts) | |
| Weights & Measures | Dimension | 435(W)x285(D)x56(H)mm | 430(W) x 350(D) x 65(H)mm |
| | Weight | 3.0 KG (without HDD) | 4.0 KG (without HDD) |
| Power | Source | DC 12V | |
| | Consumption | 60W Max. | 100W Max. (with 5 HDDs) |
| Operating Temperature | 0°C ~ +40°C | | |

DVR

Camera

IP

Accessories

DVR