

VETERANS,
SENIORS,
CHILDREN UNDER 2
FREE!

ADMISSION: \$6.00 PER PERSON

\$5.00 per person when purchased online

\$25.00 per person weekly pass

INCLUDES GRANDSTAND ADMISSION!



Designed by Coral Butler

BINGO ON GROUNDS ALL WEEK • NO REFUNDS OR RAINCHECKS • NO UNAUTHORIZED ANIMALS • NO BIKES ON GROUNDS

NORTHERN DISTRICT FAIR

2024 OFFICERS AND DIRECTORS

Officers:

Larry Walsh, President
Dennis Harden, Vice-President
Candy Prince, Secretary/Treasurer
Ashley Walsh, Office Manager

Directors:

Shaun Ronk	Heather Kraszewski
Erica Ronk	Jennifer Newcomb
Margaret Lucas	John Newcomb
Brandi Lucas	Pam Waddell
Robert Lucas	Barb Wonsey
Christopher Kraszewski	Glenda Wonsey

Northern District Fair Association, Inc.
P.O. Box 131
Cadillac, Michigan 49601
231-444-6409

Email:
northerndistrictfair@gmail.com

Website:
www.northerndistrictfair.org

NorthernDistrictFair.FairEntry.com



ONLINE ENTRIES



DAILY EVENT SCHEDULE

~ 2024 ~

SATURDAY, AUGUST 10

3:00 pm to 7:00 pm Drop off Civic Center entries

SUNDAY, AUGUST 11

7:00 AM Animal Barns open for entries
8:00am to 1:00pm Pullorum Testing of Poultry
***NOTE: NO Pullorum Testing after 1:00 pm
3:00pm to 7:00pm Drop off Civic Center entries
6:00pm Mandatory animal exhibitor meeting (barns)
6:00pm All Animals must be in assigned pens

MONDAY, AUGUST 12

7:00 am to 9:00 pm All animal barns open
9:00 AM Civic Center judging
***NOTE: Civic Center is Closed all day Monday for judging
9:00 AM Swine classes judged
1:00 PM Sheep/Goat/Beef/Dairy Beef classes judged
5:00 PM Fun with 4-H (at the Barns)
5:00 PM Veterans Salute in Grandstands. FREE!!
6:00 PM Veterans Appreciation Spaghetti Dinner
(in the Ice Arena) Open to the public.

***Veterans eat FREE! \$12/person, \$8 kids 8-13, \$5 under 8.

Sponsors: Cadillac Council on Aging, Walmart, Pleasant Lake Lodge
Assisted Living Homes of Cadillac.

TUESDAY, AUGUST 13

7:00 am to 9:00 pm All animal barns open
8:00 AM Rabbit Workshop
9:00 AM All Rabbit Judging
9:00 AM Youth Horse Show
11:00 AM All Poultry judging
11:00 am to 1:00 pm Differently-abled/Special Needs day in the
BARNs. Come learn about the animals
Civic Center Still Exhibits open
11:00 am to 9:00 pm **Drake's Mystic Magic Show (Every 2 hours)**
2:00 - 8:00 pm Michigan Pedal Pull for Kids (Grandstands)
5:00 PM Fun with 4-H (at the Barns)
5:00 - 7:00 pm Michigan Micro Motors (Grandstands)
Sponsors: At Home Storage, LLC
6:00 to 8:00 PM Cow Plop Bingo (\$10/ Square)
Sponsors: Tractor Supply
7:00 PM Marion Vintage Power/Pulling Club in the
Grandstands

WEDNESDAY, AUGUST 14

7:00 am to 9:00 pm All animal barns open
11:00 to 9:00 pm Civic Center Still Exhibits open
11:00 am to 6:00 pm Open Sew in the Civic Center
12:00 - 7:00 PM Battle of the Bands (Grandstands)
Sponsors: The Food Mafia and Northern Star Event Rentals

2:00 PM Pie Baking Contest judging
Sponsor: T-n-T Demolition Derby
6:00 PM Youth Market Livestock Sale (at the barns)
5:00 - 8:00 PM Dunk a Teacher Fundraiser

5:00 - 7:00 PM

8:00 - 10:00 PM

Bouncy Houses in the Ice Arena
(Parents must be present with child)
Bernadette Kathryn and the Lonely Days
Band (Grandstands)

THURSDAY, AUGUST 15

7:00 am to 9:00 pm All animal barns open
9:00 AM Open Horse Show
11:00 am to 6:00 pm Open Sew in the Civic Center
11:00 am to 9:00 pm Civic Center Still Exhibits opens
2:00 - 3:00 PM Demonstration by the Cadillac
Cheerleading Team. They are competing at
the National Cheerleading Competition.
(Grandstands)
Demonstration by Northern Dance Team
Animal costume contest (at the Barns)
Fun with 4-H (at the barns)
3:00 - 4:00 PM Dunk a Police Officer Fundraiser
4:00 PM **Bouncy Houses in the Ice Arena**
5:00 PM (Parents must be present with child)
5:00 - 8:00 PM Showmanship Sweepstakes
5:00 - 7:00 PM Karaoke in the Grandstands **FREE
6:00 PM **UWE Wrestling in the Ice Arena**
7:00 - 9:00 PM (\$10/person, 5 and under free)

FRIDAY, AUGUST 16

7:00 am to 9:00 pm All animal barns open
11:00 am to 9:00 pm Civic Center Still Exhibits opens
11:00 am to 6:00 pm Open Sew in the Civic Center
11:00 am to 1:00 pm Differently-abled/Special Needs Day in the
BARNs! Come learn about the animals!
5:00 pm to 7:00 pm Farm Bureau Chicken BBQ
5:30 PM Ag Olympics at the Barns. Open to all kids!
Hosted by Wexford County 4H
5:00 - 7:00 PM Bouncy Houses in the Ice Arena
(Parents must be present with child)
5:00 - 8:00 PM Dunk a Firefighter Fundraiser
5:00 - 7:00 PM Hot Air Balloon Rides by REMAX Realty
(\$5/child, \$8/adult)
6:00 to 8:00 PM Cow Plop Bingo (\$10/ Square)
Sponsors: Tractor Supply
7:00 PM Youth Barn Dance (New Horse Barn)
7:00 PM TNT Demo Derby. FREE!! *Beer Tent**

SATURDAY, AUGUST 17

7:00 am to 9:00 pm All animal barns open
11:00 am - 9:00 pm Civic Center Still Exhibits Open
5:00 PM Youth Awards presentations (at the Barns)
2:00 - 8:00 pm Drake's Mystic Magic Show (Every 2 hours)
7:00 PM TNT Demo Derby. FREE!! *Beer Tent**

SUNDAY, AUGUST 18

6:00 to 1:00 pm All animal exhibits must be picked up
and barns cleaned
9:00 am to 1:00 pm All Civic Center exhibits must be picked up

PAID _____

AMT _____

OFFICIAL ENTRY FORM

Exhibitor Number

P.O. Box 131, Cadillac, MI. 49601
northerndistrictfair@gmail.com

Exhibitor Name: _____

Address: _____

City: _____ Zip Code: _____

Phone #: _____ Date of Birth: _____

Email Address: _____

- 1. Please print clearly. Enter each exhibit by Department, Division, Section. Describe the article you are entering.
- 2. PRE-ENTRY REQUIRED ON ALL EXHIBITS!
- 3. Send entry form with fees to the address above. Entry deadline is the LAST SUNDAY OF JULY.
- 4. Civic Center entry fees are .75 EACH (4 entries for \$3.00). Livestock entry fees are listed below.
- 5. The Fair Office will be open on the last Saturday and Sunday of July to accept entries, 2:00 – 5:00 pm.
- 6. ENTER ONLINE AT: NorthernDistrictFair.FairEntry.com

DEPARTMENT	DIVISION	SECTION	DESCRIPTION OF ARTICLE	ENTRY FEE

TOTAL: _____

ENTRY FEES:

- Quilt Show (per quilt).....\$5.00
- Horses (per head).....\$15.00
- Cattle, Goats, Sheep, Swine (per head).....\$5.00
- Rabbits (per rabbit).....\$1.00
- Poultry (per bird).....\$1.00
- Pocket Pets/Cavy (per animal).....\$1.00
- Civic Center Exhibits..... \$.75 ea. (4 for \$3.00)

An award ribbon or card on an exhibit is not proof of an award. Only the Judges’ record book shall be proof of award. The Civic Center will be open on the Saturday and Sunday prior to Fair to accept entries, from 3:00 to 7:00 pm. Civic Center is closed all day Monday for judging. Your tags MUST be attached to your exhibits when you drop them off! All photographs must have wire on back of frame to hang.

Thank you to our Sponsors!

Go to: **northerndistrictfair.org**
to see how YOU can be a valued sponsor for the 2024 Northern District Fair!!
Our success is all because of our generous community sponsors!

2023 Sponsors

Diamond	SRM Concrete
Platinum	Wexford-Missaukee-Manistee Great Start Collaborative Cadillac Area Visitor's Bureau
Gold	Cargill, Inc. Yager Concrete Services Padnos
Silver	Metal Punch Corporation Rec Boat Holdings LLC Rexair LLC Lutke Forest Products Lutke Hydraulics Pleasant Lake Lodge, Inc. Miller Contracting LLC Callahan Supply
Bronze	Burkholder Family Funeral Home, LLC Merrills Auto Service & Tire Center Ina Store Inc. Ebels General Store Housler Sawmill Horizon Bank

Thank You 2023 Market Livestock Sale Buyers

Meijer – Cadillac (4 animals)
Ebels General Store (4 animals)
Lutke Welding
Lark Lawn & Garden (5 animals)
Jim Lambert Auctioneer
Grover Beef Farm (3 animals)
Family Farm & Home (4 animals)
Lakeside Title (2 animals)
Merrill's Auto (3 animals)
Backwoods Realty (4 animals)
William Johnson
Pollington Machine & Tool
Meyer Veterinary Clinic
6H Ranch
Lake City Eagles
Dawn Fresh Catering (2 animals)
Maplewoods Farm
Benson Acres (2 animals)
Angus Cattle Company (3 animals)
B&C Drywall
Bryan Kelly (2 animals)
Wexford Co. Farm Bureau (3 animals)
Tractor Supply
Kathy Morren
Box Drop Cadillac
Northwoods Feed & Supply (2 animals)

2024 Sponsors

(As of printing)

Diamond	Lutke Welding
Platinum	At Home Storage
Gold	Salisbury Trucking, Inc.
Silver	Padnos Pleasant Lake Lodge AJ's Mobile Welding Service Lutke Forest Products Lutke Hydraulics Ebel's General Store Burnips Equipment
Bronze	Taco Bell/KFC Cadillac Burgers, Inc. (Culvers) David DenHouten Committee to Elect for Prosecutor Outside Edge Concrete Construction

2024 Friends of the Fair

T.J. Maxx
LCM Surveying & Engineering, Inc.
Stoney Corners Veterinary Service, PC

2024 Trophy & Awards Sponsors

Cargill
Greenstone Farm Credit Services
Cadillac Culvert
UHY Advisors, Inc.
Burkholder Family Funeral Home LLC
Classic Chevrolet
Maplewoods Farm
MADS Outdoor Equipment
Shaun and Erica Ronk
Pearson Drilling Company
Betten Baker Chevrolet
Seelye Club Lambs

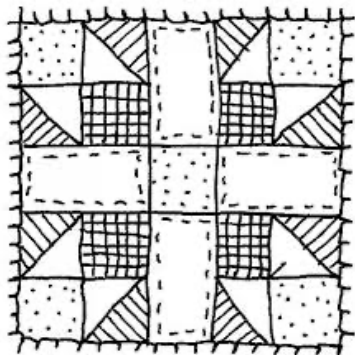

Northern District Fair

5th Annual

Quilt Show

August 12 through 17, 2024

Open to all Amateur and Home Quilters!

Classes:

Section No. 100 - Baby/Child's Quilt (26" min. width - any length. Baby/Child themed.)

Section No. 101 - Art Quilts (10" min. width. Collage Quilts, Confetti Quilts, Landscape, Etc.)

Section No. 102 -- Quilted Misc. Items (Table runners, Pillows, Placemats, Clothing, etc.)

Section No. 106 -- X-Small Quilts (Less than 25" wide - any length.)

Section No. 108 -- Small Quilts (25" - 40" wide - any length)

Section No. 110 -- Medium Quilts (41" - 55" wide - any length)

Section No. 112 -- Large Quilts (56" - 70" wide - any length)

Section No. 114 -- X-Large Quilts (71" wide and over - any length)



Awards -

\$150 Best in Show Quilt

\$50 People's Choice 1st

\$100 Reserve in Show Quilt

\$30 People's Choice 2nd

\$20 People's Choice 3rd

QUILT SHOW RULES:

1. Quilts are to be made by the *Amateur or Home Quilter* who has entered it.
2. Quilts can only be entered one year at the Fair's Quilt Show, and must be Clean, Finished, and in like-new Condition.
3. Exhibitor may enter up to THREE (3) quilts per Section.
4. Quilts are to be entered BY WIDTH. Non-directional items shall be entered by their shortest side as the width. Quilts will be measured on entry day.
5. No names are to be displayed on the quilt. If you have a signature tag/label on the quilt, it must be covered up when entered. Fair personnel can provide cover material if needed.
6. Official Northern District Fair Entry Form must be completed, with phone number and email address, if any. We have to have a way to contact you, should we have any questions. Use additional entry forms as needed. **ENTRY DEADLINE IS AUGUST 1. Online entry is available at: NorthernDistrictFair.FairEntry.com**
7. Judging will be done on Monday, August 12, 2024. The Civic will remain closed to the public, to accommodate judging, until Tuesday. People's Choice Awards will be tallied on Thursday evening, August 15. Ribbons will be placed Friday morning.
8. Quilts are to be brought to the Wexford Civic Center on Saturday, August 10, or Sunday August 11, from 3 pm until 7pm.
9. Quilts shall remain in the Wexford Civic Center for the duration of the Fair, and must be picked up on Sunday, August 18, 9:00 am to 1:00pm. Awards will be handed out when quilts are picked up. If you cannot pick up your quilt on Sunday, you must make arrangements with the Quilt Show Superintendent by Saturday. **QUILTS WILL NOT BE SHIPPED.**
10. Each Exhibitor is given ONE Exhibitor Pass on entry day. Do not lose your pass, or you will have to pay to enter the Fair each day. Replacement passes are not available.
11. **NOTE: Awards may not necessarily be in cash, based on sponsor support, but will have at least the value stated above.**

Veterans Appreciation

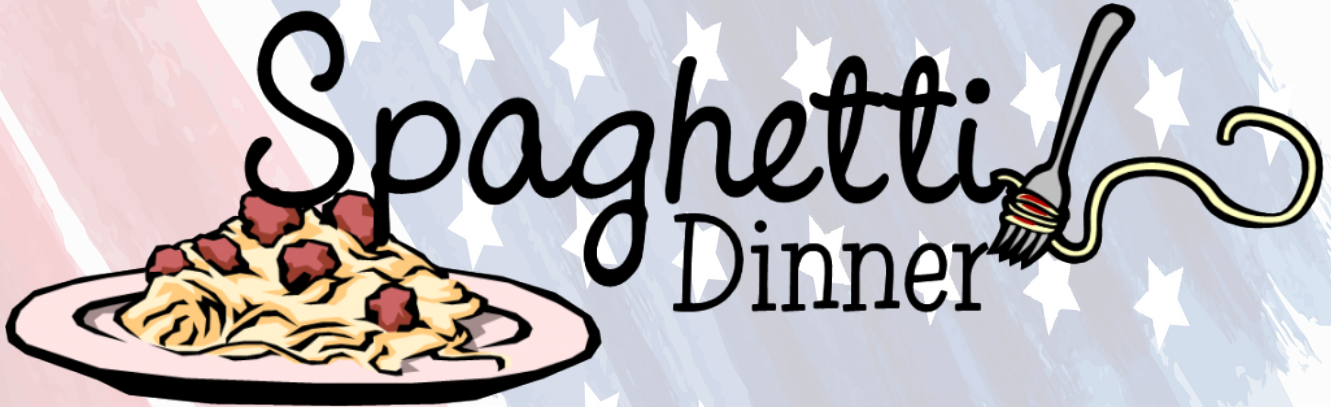

**Monday, August 12
6:00 PM in the ICE ARENA**

Veterans eat FREE!

OPEN TO THE PUBLIC

\$12 per person

\$8 kids ages 8-13

\$5 kids under 8

THANK YOU



VETERANS

Northern District Fair

2024 Annual

Pie Baking Contest

Sponsored By:



TWO DIVISIONS:

1. **Fruit Pies** Apple, Blueberry, Peach, Rhubarb etc.
2. **Miscellaneous Pies**.....Pecan, Pumpkin, Cream, Molasses, etc.

GRAND CHAMPION PIE: \$125

RESERVE CHAMPION PIE: \$50

ENTRY FORM AND PIES MUST BE RECEIVED BETWEEN 11:00 AM AND 1:00 PM ON WEDNESDAY, AUGUST 14TH.

*Judging will take place, and is open to the public, at 2:00 pm, Wednesday.

*First three pies in each section will be awarded a Blue, Red, or Yellow Pie Plate Award.

*The First Place winners from the two divisions will compete for Grand Champion and Reserve Champion Pie.

*Pies will be auctioned off at the Livestock Sale Wednesday evening, with the proceeds going towards Grandstand restoration!

*SCORING: 40 points on overall appearance, 30 points on filling/taste, and 30 points on crust.

RULES:

1. Open to the general public - AMATEUR HOME BAKERS ONLY!
2. Pie must be made entirely from scratch. No store-bought crust or fillings.
3. Each contestant must bake two (2) of the same pies as your entry, one for the contest judging and one to be auctioned off for charity at the Livestock Auction Wednesday evening.
4. You can enter only one pie in each division, but may enter both divisions.
5. NOTE: We are now allowing CREAM PIES in the Miscellaneous Division, as we have refrigeration available!!
6. All entries become the property of the Northern District Fair.
7. Entries do not include gate admission to the Fair.
8. All pies should be in a disposable pie plate, or a plate that you do not need to be returned!
9. ***All pies must include the complete recipe that includes all ingredients, including the crust***

ENTRY FORM:

Name: _____
Street: _____
City: _____
State: _____ Zip: _____
Phone: _____
Recipe name: _____

Pre-entry may be submitted with all other Fair entry forms. Entries will be accepted with pies until 1:00 pm on the day of the contest. All pies must be accompanied with an attached recipe (see #9 above)..

Mail completed entry form to NDF Pie contest, PO BOX 131, Cadillac, MI 49601

STALL & CAGE RESERVATIONS

Send stall & cage reservations to the Fair Office by August 1!

HORSE STALL

NAME: _____

PHONE NO: _____

of Horse Stalls needed _____

MANDATORY COGGINS TEST REQUIRED

Mail Coggins with your stall reservations!

LARGE ANIMAL STALL

NAME: _____

PHONE NO _____

Breeding Stock Stalls

Market Stalls

Cattle _____

Sheep _____

Swine _____

Goat _____

Other _____

POULTRY CAGES

NAME: _____

PHONE NO _____

How many of each cage do you need?

Youth Chicken _____

Youth Duck _____

Youth Geese _____

MARKET CORNISH _____

MARKET BROILER _____

MARKET TURKEY _____

Open Chicken _____

Open Duck _____

Open Geese _____

Open Turkey _____

RABBIT/CAVY/POCKET PETS

NAME: _____

PHONE NO _____

How many small animal cages will you need?

Youth Rabbit _____

MARKET RABBIT _____

Open Rabbit _____

Cavy and Pocket Pets are shown in their own
Cages. How many will you be bringing?

Youth _____

Open _____

Northern District Fair Association

MEMBERSHIP APPLICATION

NAME: _____

ADDRESS: _____

PHONE NO: _____ EMAIL: _____

Annual dues is \$5.00 per year, due on or before October 1st of the current year.

Monthly meetings are the third Thursday of each month, and open to the public.

Contributions to the Northern District Fair Association may be tax deductible as a charitable contribution. Check with
your personal tax consultant for specifics

EXHIBITORS GUIDE

KEEP FOR
YOUR RECORDS

Northern District Fair

EXHIBITORS GUIDE

*Exhibit Entry Forms
Due by LAST SUNDAY IN JULY*

PAGE

- 05 - Entry Blank Form
 - 09 - Stall & Cage Reservation Form
 - 11 - Rules and Regulations
 - 13 - OPEN CLASS Livestock
 - 16 - OPEN CLASS Exhibits
 - 28 - YOUTH PROJECT Rules
 - 29 - YOUTH CLASS Livestock
 - 40 - YOUTH CLASS Exhibits
 - 49 - Camper Reservation Form
-

Northern District Fair
P.O. Box 131, Cadillac, MI 49601

Fair Office: 231-444-6409
northerndistrictfair@gmail.com



GENERAL RULES & REGULATIONS

1. ENTRY DEADLINE IS THE LAST SUNDAY OF JULY.
2. Only Official Northern District Fair Entry Forms will be accepted.
3. Entries may be mailed to: Northern District Fair - PO Box 131 - Cadillac - Michigan 49601; or they may be dropped off at the Fair Office on the last Saturday and Sunday of July, from 2:00 to 5:00pm. Online entries can be made at: NorthernDistrictFairFairEntry.com.
4. All entries must be paid in full at the time of entry or they will not be accepted.
5. All Exhibitors will be given ONE Exhibitor's Pass, which will allow free access to the fairgrounds each day. The pass will not allow entry to the Grandstand events or the Carnival. Lost or stolen passes will NOT be replaced.
6. No more than three entries will be accepted from any one Exhibitor in any one class, unless noted in the fairbook. All animal exhibits are limited to one entry per section/class.
7. Competition is open to all residents of the State of Michigan. No out-of-state entries permitted, unless approved by the Fairboard prior to entry deadline.
8. During the Fair, the Superintendents of each department will have the ultimate authority to disqualify or remove any exhibit that they deem unworthy, or for any rule violation. Superintendent's decisions are final.
9. Exhibitors who wish to protest or appeal a placement must do so in writing within 10 days from the close of Fair.
10. Exhibitors must have their Civic Center exhibits in place no later than 7:00 pm Sunday. The Civic Center will be open Saturday afternoon, and Sunday afternoon for entries. Times to be posted in the Events section of the Fairbook.
11. All exhibits, both Civic Center and Animal, shall remain in place at the Fairgrounds until the last Sunday of Fair, unless approved by the Superintendent. Early removal of any exhibit shall mean all monies earned will be forfeited by the Exhibitor. EXCEPTION: Market Animals may be released early for processing.
12. Civic Center exhibits may be shown only ONE year. Collections must be improved/added to in order to show again.
13. All animal exhibitors MUST be present to show their own animals.
14. The Northern District Fair Association will not be responsible for any loss, damage, or injury to any animals exhibited, or for damage or destruction to any article of any kind that is entered in the Fair. Each exhibitor will be responsible for any injury that may be occasioned to any person by any animal owned or exhibited by that person, and they shall indemnify the Northern District Fair Association against all claims or injury occasioned by any animal owned or exhibited by him, or arising from any negligence of the person in charge of that exhibit.
15. ALL open and youth exhibitors, parents and/or chaperones of youth exhibitors are expected to be properly attired while on the Fairgrounds. Shirts, pants or shorts, and shoes shall be worn at all times. Absolutely no bare feet, swimwear, or other inappropriate clothing will be tolerated. Violators may be asked to leave the grounds.
16. The Civic Center will be closed all day Monday while judging takes place.
17. All animal exhibitors must adhere to the Michigan Department of Agriculture and Rural Development (MDARD) health regulations. Visit www.Michigan.gov/MDARD for more information.
18. Premium Checks must be cashed within 30 days of the end of Fair.
19. NO PERSON UNDER EIGHTEEN (18) YEARS OF AGE WILL BE ALLOWED ON THE GROUNDS AFTER ALL DEPARTMENTS AND THE MIDWAY ARE CLOSED FOR THE NIGHT, EXCEPT THOSE IN THE COMPANY OF THEIR PARENT/LEGAL GUARDIAN.
20. The sale, use, or possession of alcoholic beverages, tobacco products, or drugs is forbidden by Law on Wexford County property.
21. Absolutely no weapons, either real or toy, will be brought onto or sold on the grounds of the Northern District Fair. Violators will be immediately removed and will be subject to action by the local law enforcement. A weapon shall include, but is not limited to: guns, knives, blow guns, slingshots, pellet guns, paintball guns.
22. See each individual Division for rules specific to that area.

Exhibitor Code of Conduct:

The Northern District Fair expects orderly and courteous conduct by exhibitors and attendants. All exhibitors and their parties are to maintain decorum and respect for all other exhibitors, judges, fair representatives, families and volunteers. Harrassment, profanity, unsportsmanlike conduct, disrespect, or inappropriate behavior of any party, either directly, through digital communication, or on social media is inexcusable.

Inappropriate behavior may result in early release of exhibits, and ejection from the grounds of all involved individuals.

Rulings of the Northern District Fair board are final.

All animal exhibitors are required to sign a Code of Conduct Form on entry day of the Fair to be eligible to show.



Northern District Fair Glossary of Terms

OPEN - Open to all ages, youth and adult.

MARKET - Animal raised and sold at auction

RATE OF GAIN - Weight gain over a specific time

HOME GROWN - Raised from birth on your premises

NOVICE - First year exhibitor

TYKES & TODDLERS - children under 4-H age that show but cannot sell

SHINING STAR - Exhibitor that faces daily challenges and has a love of horses

SHOWMANSHIP - How well you and your animal work together

CAVY - Guinea Pig

CAVY BOAR - Male Guinea Pig

CAVY SOW - Female Guinea Pig

PULLET - Young hen under one year

COCKEREL - Young rooster under one year

WEANLING - Newly taken from its mother

YEARLING - One year old

HEN - Female chicken

ROOSTER - Male chicken

CORNISH - Chicken under 5 pounds

BROILER - Chicken over 5 pounds

DAM - Mother of an animal

SIRE - Father of an animal

BUCK - Male rabbit or intact male goat

DOE - Female rabbit or goat

EWE - Female lamb

WETHER - Altered male goat or sheep

GILT - Female pig /swine that has not given birth

BARROW - Neutered male pig/swine

CALF - Baby cow

COW - Female that has given birth to a calf

HEIFER - Female cow that has not given birth to a calf

DAIRY COW - Female cow that gives milk

DAIRY BEEF FEEDER STEER - Less than one year old

MARE - Female horse

GELDING - Altered male horse

FOAL - Horse under one year

HALTER - Horse is judged on conformation

BAREBACK EQUITATION - Judged on rider without a saddle

EQUITATION - Judged on the rider more so than the horse

PLEASURE - Judged on the horse more so than the rider



GENERAL RULES

1. All Official Northern District Fair (NDF) Book Entry Forms for members must be sent to the NORTHERN DISTRICT FAIR • P.O. BOX 131 • CADILLAC, MI 49601.
2. **PRE-ENTRY DEADLINE IS LAST SUNDAY OF JULY.**
3. **One entry per class per exhibitor.**
4. See RULES in front of Fair Book and HEALTH REGULATIONS online at www.michigan.gov/mdafairregs.

DEPARTMENT 11: OPEN CHICKENS

SPECIFIC RULES

1. The entry fee is \$1 per bird, and is due with your entry.
2. All exhibitors are required to feed, water and clean under their cages at least twice per day. Failure to take care of your animals and exhibit area in a satisfactory manner may result in loss of premiums due, if any. On show days, cages must be cleaned prior to the start of showing. On Auction day, cages must be cleaned before 5:00pm.
3. ALL poultry entered MUST be Pullorum tested ON ENTRY DAY prior to entry into the barn. Testing is provided by the Northern District Fair, and is available from 8:00 am until 1:00pm on entry day. No bird will be allowed in the barn before they are tested! Only those birds entered will be tested at no charge. Exhibitors wishing to have extra birds tested will be required to pay \$2 per bird. Pigeons, waterfowl, and doves are exempt from testing.
4. Birds showing symptoms of disease or illness will not be permitted to remain on the grounds. This includes, but is not limited to: fowl mites, severe leg mites, respiratory/nasal discharge, swollen eyes
5. Exhibitors may advertise their birds for sale only AFTER the judging has been completed.
6. Judging will be in accordance with the current edition of the Standard of Perfection. The judge's decisions are final.
7. Exhibitors may only enter one bird per class.
8. Birds shown in Open may not also be shown in Youth.
9. All waterfowl MUST be legbanded by the Exhibitor prior to entry. This is for identification purposes only.
10. Exhibitors provide their own feed and water dishes, as well as their own feed. Sawdust for under cages is provided by the Northern District Fair. Please make sure that the water dishes are attached firmly to the cages so they are not dumped.
11. For the safety of your animals, the Small Animal Barn will be locked overnight. Barn hours will be posted on entry day.
12. Per MDARD Regulations, absolutely no transport cages, boxes or cartons shall be left inside barns during Fair.
13. ALL POULTRY MUST BE CLEAN ON ENTRY DAY. Birds that are excessively dirty will be sent home. Birds must also be clean on show day, or they will not be judged.

DIVISION A - 1 ROOSTER (MALE BIRD 1 YEAR OR OLDER)
DIVISION B - 1 HEN (FEMALE BIRD 1 YEAR OR OLDER)
DIVISION C - 1 COCKEREL (MALE BIRD LESS THAN 1 YEAR)
DIVISION D - 1 PULLET (FEMALE BIRD LESS THAN 1 YEAR)
DIVISION E - OLD TRIO (1 ROOSTER AND 2 HENS)
DIVISION F - YOUNG TRIO (1 COCKEREL AND 2 PULLETS)
DIVISION G - PAIR (ROOSTER/HEN OR COCKEREL/PULLET)

Premiums: 1st - \$3.50; 2nd - \$2.50; 3rd - \$1.50

MEDITERRANEAN

SECTION NO.

- | | |
|---------------------------|------------------------------------|
| 140. Leghorn (all colors) | 142. Buttercup |
| 141. Andalusian | 143. Any other Mediterranean Breed |

AMERICAN

SECTION NO.

- | | |
|---------------------------------|-------------------------------|
| 146. Plymouth Rock (all colors) | 148. Wyandotte (all colors) |
| 147. Rhode Island Red | 150. Any other American Breed |

ENGLISH

SECTION NO.

- | | |
|------------------------------|------------------------------|
| 152. Orpingtons (all colors) | 154. Australorp (all colors) |
| 153. Speckled Sussex | 155. Any other English Breed |

ASIATIC

SECTION NO.

- | | |
|---------------------------|------------------------------|
| 156. Brahmas (all colors) | 158. Any other Asiatic Breed |
| 157. Cochins (all colors) | |

CONTINENTAL

SECTION NO.

- | | |
|---------------|----------------------------------|
| 159. Polish | 161. Barnevelders |
| 160. Hamburgs | 162. Any other Continental Breed |

ALL OTHER STANDARD BREEDS

SECTION NO.

- | | |
|-----------------|-------------------------------|
| 166. Ameraucana | 173. Frizzles |
| 168. Sultans | 174. Any other Standard Breed |
| 172. Sumatra | |

BANTAMS - Clean Legged

SECTION NO.

- | | |
|-------------------------------|-------------------------------------|
| 175. Seabright | 178. Polish |
| 176. Old English Game Bantams | 179. Wyandotte (all colors) |
| 177. Japanese | 180. Any other clean-legged Bantams |

BANTAMS • Feather Legged

SECTION NO.

- | | |
|--------------|---------------------------------------|
| 182. Brahmas | 185. Silkies |
| 183. Cochins | 186. Any other feather-legged Bantams |

DEPARTMENT 11.1: OPEN ORNAMENTAL FOWL & GAMEBIRDS

DIVISION A - MALE (ANY AGE)

DIVISION B - FEMALE (ANY AGE)

DIVISION C - PAIR (1 MALE AND 1 FEMALE - SAME AGE)

DIVISION D - PEN OF 3 (ANY SEX - SAME AGE)

Premiums: 1st - \$3.50, 2nd - \$2.50 and 3rd - \$1.50

ORNAMENTAL FOWL

SECTION NO.

- | | |
|---------------|--------------------------------|
| 187. Pea Fowl | 190. Guinea Fowl |
| 188. Doves | 191. Any other Ornamental Fowl |
| 189. Pigeons | |

OPEN

GAME BIRDS

SECTION NO.

- | | |
|----------------|-------------------------|
| 192. Pheasants | 195. Any other Gamebird |
| 194. Quail | |

DEPARTMENT 11.2: OPEN TURKEY

Premiums: 1st- \$3.50, 2nd- \$2.50 and 3rd- \$1.50

DIVISION A - YOUNG HEN (UNDER 1 YEAR)

DIVISION B - YOUNG TOM (UNDER 1 YEAR)

DIVISION C - OLD HEN (OVER 1 YEAR)

DIVISION D - OLD TOM (OVER 1 YEAR)

DIVISION E - PAIR (1 HEN AND 1 TOM - ANY AGE)

SECTION NO.

- | | |
|----------------------------|------------------------------|
| 210. Broad Breasted White | 212. Any Heritage Breed |
| 211. Broad Breasted Bronze | 213. Other Breeds not listed |

DEPARTMENT 11.3: OPEN WATERFOWL & GEES

NOTE: All Waterfowl must be leg banded by exhibitor prior to entry.

DIVISION A - YOUNG DUCK (FEMALE UNDER 1 YEAR)

DIVISION B - YOUNG DRAKE (MALE UNDER 1 YEAR)

DIVISION C - OLD DUCK (FEMALE OVER 1 YEAR)

DIVISION D - OLD DRAKE (MALE OVER 1 YEAR)

Premiums: 1st- \$3.50, 2nd- \$2.50 and 3rd- \$1.50

SECTION NO.

- | | |
|--------------------------|---------------------------------|
| 214. Pekin | 223. Bantam Duck |
| 215. Rouen | 224. Any other breed not listed |
| 219. Runner (all colors) | |

DIVISION E - YOUNG GOOSE (FEMALE UNDER 1 YEAR)

DIVISION F - YOUNG GANDER (MALE UNDER 1 YEAR)

DIVISION G - OLD GOOSE (FEMALE OVER 1 YEAR)

DIVISION H - OLD GANDER (MALE OVER 1 YEAR)

Premiums: 1st- \$3.50, 2nd- \$2.50 and 3rd- \$1.50

SECTION NO.

- | | |
|---------------|---------------------------------|
| 225. Toulouse | 227. African |
| 226. Embden | 231. Any other breed not listed |

DEPARTMENT 13: OPEN EGG EXHIBIT

- (1) Dozen Eggs - all one color and from one species. (All chicken, all quail, all duck, etc)
- Must be shown in standard egg carton, provided by exhibitor.
- Must be clean and fresh

Premiums: 1st- \$3.50, 2nd- \$2.50 and 3rd- \$1.50

DIVISION A - ONE DOZEN

SECTION NO.

- | | |
|-----------------------------|--------------------|
| 232. Large Brown Eggs | 236. Rainbow Dozen |
| 233. Large White Eggs | (multiple colors!) |
| 234. Misc. Eggs | |
| 235. Bantam Eggs, any color | |

**"GENERAL RULES" are located before
DEPARTMENT 11 - OPEN CHICKENS**

DEPARTMENT 13: OPEN CLASS RABBITS

SPECIFIC RULES

- Only Official Northern District Fair Forms will be accepted
- Entries are due no later than the **last Sunday in July**.
- Entry fee is \$1 per rabbit/cavy, and is due with your entry.
- Judging shall be governed by the current ARBA Standard of Perfection. Any rabbit/cavy which does not conform in any way to the Standard for its breed should be shown as a mixed breed.
- All rabbits must have a permanent tattoo in their left ear on entry day. No exceptions to this rule. It is the exhibitor's responsibility to get their rabbits tattooed PRIOR to entry day.
- Exhibitors to provide their own cages for cavies.
- NO pregnant does, does with litters or babies under 4 weeks old will be allowed in the barn.

FOUR-CLASS BREEDS

DIVISION A: NETHERLAND DWARF

DIVISION B: MINI REX

DIVISION C: MINI LOP

DIVISION D: HOLLAND LOP

DIVISION E: WOOLED BREEDS

DIVISION F: ANY OTHER 4 CLASS BREED NOT LISTED

Premiums: 1st - \$3.50; 2nd - \$2.50; 3rd - \$1.50

SECTION NO. (240-243)

- | | |
|---------------------------------|--------------------------------|
| 240. Senior Buck, Over 6 Months | 242. Junior Buck, 3 - 6 Months |
| 241. Senior Doe, Over 6 Months | 243. Junior Doe, 3 - 6 Months |



SIX-CLASS BREEDS

DIVISION H: CALIFORNIAN

DIVISION I: NEW ZEALAND

DIVISION J: SATIN

DIVISION K: ANY OTHER SIX-CLASS BREED NOT LISTED

DIVISION L: MIXED BREEDS

Premiums: 1st - \$3.50; 2nd - \$2.50; 3rd - \$1.50

SECTION NO.

245. Senior Buck, Over 8 Months 248. Intermediate Doe, 6 - 8 Months

246. Senior Doe, Over 8 Months 249. Junior Buck, 3 - 6 Months

247. Intermediate Buck, 6 - 8 Months 250. Junior Doe, 3 - 6 Months

DEPARTMENT 13.1: OPEN CLASS CAVIES

DIVISION A: ABYSSINIAN

DIVISION B: AMERICAN

DIVISION C: TEDDY

DIVISION D: LONG-HAIRED CAVY BREEDS

DIVISION E: ANY OTHER CAVY NOT LISTED

Premiums: 1st - \$3.50; 2nd - \$2.50; 3rd - \$1.50

CLASS NO.

251. Senior Boar, Over 32 oz. 254. Intermediate Sow, 22 - 32 oz.

252. Senior Sow, Over 32 oz. 255. Junior Boar, 12 - 22 oz.

253. Intermediate Boar, 22 - 32 oz. 256. Junior Sow, 12 - 22 oz.

DEPARTMENT 15: OPEN CLASS HORSES

*NOTE: Thursday's Open Horse Show will be a haul-in show. You will be able to haul in for that day's show, and then leave when you are done. You must be stalled all week to show in the Tuesday Youth Show.

Pre-registration is encouraged, but not required. The pre-registration fee is \$15, and the day-of fee is \$20. This fee will cover all classes. You may request a stall when hauling in, for a fee of \$20 (refunded when stall is cleaned prior to leaving). Please be aware that haul-in stalls are pending availability only.

**Entry will be through the side gate behind Horizon Bank on the North side of the fairgrounds.

**PROOF OF COGGINS TEST MANDATORY BEFORE
UNLOADING!**

SPECIFIC RULES

1. Please refer to the General Rules in the front of the Fairbook.
2. Copy of CURRENT coggins must be sent with entry.
3. Stalls must be cleaned daily. Periodic checks will be done on stalls for cleanliness and animal condition.
4. Horses must have water at all times and be fed no later than 9 p.m.
5. No horses shall be brought in to replace another horse for any reason.
6. Horses are required to be back in stalls at 9 p.m., unless requested by a vet to do otherwise.
7. Halters must be worn at all times by horses.
8. **No horses may be ridden between barns and ring, NOR shall any horse be out on the south end of the barns.**
9. TWO persons from a group MUST be in the barn at all times from 1 p.m. to 10 p.m., EXCEPT on Tuesday and Thursday, when time begins at 5 p.m.
10. Shoes / Boots are required to be worn at all times in the barn areas. NO EXCEPTIONS!
11. **CLUB LEADERS:** Sign-In Sheet required to be turned into Horse Superintendent. Each horse-barn participant is to Clean Walkways, Help

People, Answer Questions, and Direct Questions or Concerns to the Horse Superintendent.

12. Pre-entry fee is \$15 per horse, to be paid at time of pre-entry.
13. The horse age shall be computed from January 1 of the current year.
14. No premium will be awarded when the animal is not worthy, even with no competition present.
15. Exhibitors may show two (2) horses, pending stall availability.
16. Novice classes will be open to exhibitors of all ages, who are first-year show persons in each section. NOTE: Riding classes are walk / trot; for example, if a person is in 2nd-Year Showmanship but a 1st-Year rider, he / she may be a novice in the riding classes only. An exhibitor cannot show more than 2 years in novice classes.
17. RIDER'S AGE is determined by the age he / she is by January 1 of the current year.
18. **Coggins Test copy required to be included with entry form. Must not be older than 12 months on first day of Fair.**
19. Stallions may show in Open Class horses ONLY, and must be shown by an adult exhibitor. Stallions are only allowed to enter pending stall availability. They will be housed in their own area. Make sure to check with Horse Superintendent BEFORE you enter your stallions!

DIVISION A: HALTER

Premiums: 1st - \$3.50; 2nd - \$2.50; 3rd - \$1.50

CLASS NO.

100. Pony Halter, Under 56"

101. Mare & Foal at Halter

102. Weanling at Halter

103. Yearling at Halter

104. Stallions at Halter

105. English Halter Mares

106. English Halter Geldings

107. Western Halter Mares

108. Western Halter Geldings

DIVISION B: SHOWMANSHIP

Premiums: Not Applicable; 1st thru 6th place ribbons only.

SECTION NO.

6000. Showmanship, 19 Years & Over

6001. Showmanship, 15 - 18 Years

6002. Showmanship, 10 - 14 Years

6003. Showmanship, 6-9 Years

6004. Showmanship, Novice

6005. Showmanship, Shining Stars

DIVISION C: LEAD LINE

Premiums: Not Applicable. 1st thru 6th place ribbons only.

SECTION NO.

109. Lead Line, 8 years and under

**DIVISION D: PONY / ENGLISH PLEASURE, SADDLE
OR HUNT SEAT**

Premiums: Not Applicable. 1st thru 6th place ribbons only.

SECTION NO.

110. Pony Pleasure, All Ages

111. English Pleasure, 19 Years & Over

112. English Pleasure, 15 - 18 Years

113. English Pleasure, 10 - 14 Years

114. English Pleasure, 6 - 9 Years

115. English Pleasure, Novice

**DIVISION E: ENGLISH EQUITATION SADDLE
OR HUNT SEAT**

Premiums: 1st - \$3.50; 2nd - \$2.50; 3rd - \$1.50

SECTION NO.

117. English Equitation, 19 Years & Over

OPEN

- 118. English Equitation, 15 - 18 Years
- 119. English Equitation, 10 - 14 Years
- 120. English Equitation, 6 - 9 Years
- 121. English Equitation, Novice

DIVISION F: BAREBACK EQUITATION

Premiums: 1st - \$3.50; 2nd - \$2.50; 3rd - \$1.50

SECTION NO.

- 123. Bareback Equitation, Open
- 124. Bareback Equitation, Novice

DIVISION G: WESTERN PLEASURE

Premiums: Not Applicable, 1st thru 6th place ribbons only

SECTION NO.

- 125. Western Pleasure, 19 Years & Over
- 126. Western Pleasure, 15 - 18 Years
- 127. Western Pleasure, 10 - 14 Years
- 128. Western Pleasure, 6 - 9 Years
- 129. Western Pleasure, Novice
- 130. Western Pleasure, Shining Stars

DIVISION H: WESTERN HORSEMANSHIP

Premiums: 1st - \$3.50; 2nd - \$2.50; 3rd - \$1.50

SECTION NO.

- 131. Western Horsemanship, 19 Years & Over
- 132. Western Horsemanship, 15 - 18 Years
- 133. Western Horsemanship, 10 - 14 Years
- 134. Western Horsemanship, 6 - 9 Years
- 135. Western Horsemanship, Novice

GENERAL RULES FOR ALL ENTRIES

- 1. Pre-entry required on all exhibits.
- 2. **PRE-ENTRY DEADLINE IS LAST SUNDAY OF JULY.**
- 3. Entry fee \$0.75 per item, (4 entries for \$3.00), and shall be paid at time of pre-entry. Only one entry per class, per exhibitor.
- 4. All exhibits must have been created within two years of fair. & must NOT have been shown previously; Exception: Collections, which must have been improved on from previous year.

DEPARTMENT 35: QUILT SHOW

SPECIFIC RULES

- 1. Quilts are to be made by the Amateur or Home Quilter who has entered it.
- 2. Quilts can only be entered one year at the Fair's Quilt Show.
- 3. Quilts must be clean, finished, and in good condition.
- 4. Entry fee for the Quilt Show is \$5 per quilt. An Exhibitor can enter up to three (3) quilts per Section.
- 5. All quilts are entered by WIDTH of the quilt. Non-directional quilts shall be entered by their shortest side as the width. Quilts will be measured on entry day.
- 6. No names are to be displayed on the front of the quilt. If you have a signature tag anywhere on your quilt, it must be covered up when entered. Fair personnel will have cover material, if needed.

16 NORTHERN DISTRICT FAIR

"GENERAL RULES" are located before DEPARTMENT 11 - OPEN CHICKENS

- 7. Official Northern District Fair entry forms must be used, and all information must be complete. Online entries can be made: NorthernDistrictFair.FairEntry.com
- 8. Entry deadline is the last Sunday in July.
- 9. Judging will be completed on Monday of Fair, in the Civic Center. Please note that the Civic Center will remain closed to the public until Tuesday. People's Choice Awards will be tallied on Thursday evening, and ribbons placed on Friday morning.
- 10. Quilts are to be brought to the Civic Center on the Saturday before Fair from 3:00pm until 6:00pm, OR Sunday before Fair from 3:00 pm until 7:00 pm.
- 11. Quilts are to remain on display in the Civic Center all week during the Fair. Quilts can then be picked up on the Sunday AFTER Fair, from 9:00 am until 1:00 pm. NOTE: If you cannot pick up your quilts during these hours, you must make arrangements with the Quilt Show Superintendent PRIOR to Sunday. Quilts must be signed out by their owner, or approved individual.
- 12. Each exhibitor will be given ONE Exhibitor Pass on entry day. Do not lose it, or you will have to pay to enter the grounds each day. NOTE: these passes are for entry into the grounds only, and will not get you into the carnival or the grandstand.
- 13. **Special Awards will not necessarily be in cash, based on sponsor preference, but will have AT LEAST the value stated on the premium.**

DIVISION A - QUILT SHOW (REGULAR MACHINE)

Premiums: 1st - \$3.50; 2nd - \$2.50; 3rd - \$1.50

SPECIAL AWARDS:

**Best of Show \$150; Reserve of Show \$100; First People's Choice \$50;
Second People's Choice \$30, Third People's Choice \$20**

SECTION NO.

- 100. Baby/Child's Quilt (26" min. width)
- 101. Art Quilts (collage, confetti, landscapes, etc.)
- 102. Quilted Misc. Items (table runners, pillows, clothing, bags, etc.)
- 106. X-Small Quilts (Less than 25" wide - any length)
- 108. Small Quilts (25" - 40" wide - any length)
- 110. Medium Quilts (41" - 55" wide - any length)
- 112. Large Quilts (56" - 70" wide -- any length)
- 114. X-Large Quilts (71" wide and over - any length)

DEPARTMENT 40: OPEN CIVIC CENTER NEEDLEWORK

SPECIFIC RULES

- 1. See general rules in the front of the Fairbook.
- 2. Entry fee is \$.75 per entry (5 entries for \$3.50), and must be paid at the time of entry.
- 3. Items entered in Open cannot be entered in Youth also.
- 4. All exhibits must be original and be created/made/grown by the exhibitor. Store-bought items cannot be entered.
- 5. Items can only be entered one year at Fair, with the exceptions of Collections. Collections MUST be improved upon in order to enter the following year.
- 6. All items must be clean and complete. Civic Center management

**"GENERAL RULES" are located before
DEPARTMENT 40 - NEEDLEWORK**

OPEN

reserves the right to deny the entry of any exhibit that does not conform with these rules.

DIVISION A - WEARING APPAREL SEWN

Premiums: 1st - \$3.50; 2nd - \$2.50; 3rd - \$1.50

SECTION NO.

- | | |
|-------------------------------------|------------------------------|
| 000. Apron | 014. Any Adult Clothing Item |
| 001. Doll Clothes | 015. Sleepwear |
| 002. Infant/Baby/Toddler/Child | 016. Vest |
| 007. Jacket/Coat | 017. Skirt |
| 009. Pet Clothing | 018. Any Other Not Listed |
| 010. Recycled/Upycled Clothing Item | |

DIVISION B - WEARING APPAREL (CROCHET)

Premiums: 1st - \$3.50; 2nd - \$2.50; 3rd - \$1.50

SECTION NO.

- | | |
|--------------------------------|--------------------------------------|
| 061. Cape, Shawl, Shrug | 069. Baby/Infant/Toddler/Child Items |
| 062. Any Adult Clothing Item | 083. Doll clothes |
| 063. Footwear (socks/slippers) | 084. Pet clothing |
| 066. Gloves/Mittens | 085. Any other not listed |
| 067. Hat or Scarf | |

DIVISION D - WEARING APPAREL - KNIT (HAND OR MACHINE)

Premiums: 1st - \$3.50; 2nd - \$2.50; 3rd - \$1.50

SECTION NO.

- | | |
|-----------------------------------|--------------------------------|
| 091. Cape, Shawl, Shrug | 099. Baby/Infant/Toddler/Child |
| 092. Any Adult Clothing Item | 106. Doll clothes |
| 093. Footwear (Slippers or Socks) | 107. Pet clothing |
| 094. Sweater | 108. Any other not listed |
| 096. Gloves/Mittens | |
| 097. Hat or Scarf | |

**DEPARTMENT 40.1: OPEN CIVIC CENTER
NEEDLECRAFT**

DIVISION A - QUILTS AND QUILTED ITEMS

Premiums: 1st - \$3.50; 2nd - \$2.50; 3rd - \$1.50

SECTION NO.

- | | |
|---|---|
| 140. Applique – Machine (Any size) | length) |
| 141. Applique – Hand (Any size) | 148. Large Quilts (56"-70" Wide, any length) |
| 142. Hand Embroidered/Cross-stitched (Any size) | 149. X-Large Quilts (over 71" wide, any length) |
| 143. Machine Embroidered (Any size) | 150. Bargello Quilts (any size) |
| 144. Baby/Toddler Quilt (Any size) | 151. Collage/Art/Landscape quilts (any size) |
| 145. Quilted accessory (table runner, placemats, clothes, bags) | 152. Any other quilt/quilted item not listed |
| 146. Small Quilts (25"-40" wide, any length) | |
| 147. Medium Quilts (41"-55" wide, any | |

DIVISION B - AFGHANS

Premiums: 1st - \$3.50; 2nd - \$2.50; 3rd - \$1.50

SECTION NO.

- | | |
|--|---|
| 170. Crocheted Afghan, any | 179. Knit, Baby Afghan |
| 175. Crocheted, Baby afghan | 181. Any Other Knit Afghan Not Listed |
| 176. Any other Crocheted Afghan not listed | 184. Any other Afghan not listed, any style |
| 177. Knit Afghan, Any | |

DIVISION C - RUG

Premiums: 1st - \$3.50; 2nd - \$2.50; 3rd - \$1.50

SECTION NO.

- | | |
|----------------|---------------------------|
| 200. Crocheted | 204. Latch Hook |
| 201. Knitted | 205. Loom Woven |
| 202. Braided | 206. Any Other Not Listed |
| 203. Sewn | |

DIVISION D - TATTING (HOUSEHOLD ITEMS)

Premiums: 1st - \$3.50; 2nd - \$2.50; 3rd - \$1.50

SECTION NO.

- | | |
|--------------------------|---------------------------|
| 230. Bookmarks | 241. Pillowcase Edging |
| 231. Tablecloth | 242. Doilies, under 12" |
| 233. Christmas Ornaments | 243. Doilies, Over 12" |
| 238. Dresser Scarves | 244. Stationery |
| 239. Handkerchief Edging | 245. Any Other Not Listed |
| 240. Jewelry | |

DIVISION E - EMBROIDERY, HAND

Premiums: 1st - \$3.50; 2nd - \$2.50; 3rd - \$1.50

SECTION NO.

- | | |
|----------------------------|---|
| 270. Doilies | 279. Table Runner |
| 271. Pillow | 281. Wall Hanging |
| 273. Pillow Case | 282. Towel |
| 275. Placemats | 283. Any Other Hand Embroidery Not Listed |
| 276. Upycled/Recycled Item | |
| 277. Table Cloths | |

DIVISION F - EMBROIDERY, MACHINE

Premiums: 1st - \$3.50; 2nd - \$2.50; 3rd - \$1.50

CLASS NO.

- | | |
|----------------------------|---------------------------|
| 329. Upycled/Recycled Item | 334. Tablecloth |
| 330. Pillowcase | 335. Towel |
| 331. Pillows | 336. Wall Hanging |
| 332. Table Runner | 337. Any Other Not Listed |
| 333. Placemat | |

DIVISION G - SEWN (HOUSEHOLD ITEMS)

Premiums: 1st - \$3.50; 2nd - \$2.50; 3rd - \$1.50

CLASS NO.

- | | |
|---------------------|---------------------------|
| 340. Appliqued Item | 346. Purse |
| 343. Pillow | 347. Table Cloths |
| 344. Pillow Case | 348. Table Runner |
| 345. Placemats | 349. Any Other Not Listed |

**DIVISION H - COUNTED-CROSS STITCH (CCS) AND CLOTH
NEEDLEPOINT**

Premiums: 1st - \$3.50; 2nd - \$2.50; 3rd - \$1.50

SECTION NO.

- 370. Wall Hanging, 14 ct., 12" and under
- 371. Wall Hanging, 14 ct., over 12"
- 372. Wall Hanging, 18 ct., 12" and under
- 373. Wall Hanging, 18 ct., over 12"
- 374. Wall Hanging, Needlepoint, 12" and under
- 375. Wall Hanging, Needlepoint, over 12"
- 376. Any Other Counted-Cross Stitch Not Listed
- 377. Any Other Needlepoint Not Listed

SECTION I - KNITTING (HOUSEHOLD ITEMS)

Premiums: 1st - \$3.50; 2nd - \$2.50; 3rd - \$1.50

SECTION NO.

- | | |
|------------------------------|--------------------------------|
| 381. Bed Spread | 389. Hot Dish Mats/Pot Holders |
| 384. Dish Cloths | 391. Pillow |
| 385. Doilies, any size | 398. Any Other Not Listed |
| 387. Wall Hangings, Any size | |

DIVISION J - CROCHETED (HOUSEHOLD ITEMS)

Premiums: 1st - \$3.50; 2nd - \$2.50; 3rd - \$1.50

SECTION NO.

- | | |
|--------------------------------|-----------------------------|
| 411. Bed Spread | 421. Pillow |
| 414. Dish Cloths | 423. Tablecloths |
| 415. Doilies, any size | 424. Table Runner |
| 419. Handkerchief Edging | 425. Wall Hanging, any size |
| 420. Hot Dish Mats/Pot Holders | 428. Any Other Not Listed |

**DEPARTMENT 41:
OPEN CIVIC CENTER CULINARY ARTS --
BAKING**

SPECIFIC RULES

1. Exhibits should be displayed in ziploc-style bags on paper/plastic plates. If item is too large to fit in a baggie, use plastic wrap or a see-through container.
2. Exhibits must be whole cakes, pies or loaves but may be small/mini size.
3. Mixes may not be used.
4. King Arthur Baking is sponsoring a baking contest. In order to qualify for the King Arthur awards, you must provide a photo of you with a King Arthur product and your entered baked good. Items received and not accompanied with a photo will not be eligible for the extra King Arthur awards, but will still receive any premiums earned. NOTE: this is subject to King Arthur Baking's participation, and is not guaranteed.
5. Please understand that as Fair week progresses, some food items begin to spoil. The Civic Center Management will dispose of these items as necessary.

DIVISION A - YEAST PRODUCTS

Premiums: 1st - \$3.50; 2nd - \$2.50; 3rd - \$1.50

SECTION NO.

- | | |
|---------------------------|-----------------------------|
| 429. Bread, Bread Machine | 440. Bread, Cheese |
| 439. Bread, Gluten-Free | 441. Bread, Cinnamon-Raisin |



**"GENERAL RULES" are located before
DEPARTMENT 40 - NEEDLEWORK**

OPEN

- | | |
|-------------------------|------------------------------------|
| 442. Bread, Multi-Grain | 450. Muffins, English, 6 |
| 443. Bread, Nut or Seed | 451. Rolls, Cinnamon, 6 |
| 445. Bread, Rye | 452. Rolls, Dinner, 6 |
| 446. Bread, White | 453. Rolls, sweet (any), 6 |
| 447. Bread, Whole Wheat | 455. Rolls, Gluten-free, sweet, 6 |
| 448. Coffee Cake | 456. Rolls, Gluten-free, savory, 6 |
| 449. Doughnuts, 6 | 457. Any Other Not Listed |

DIVISION B - QUICK BREADS AND MUFFINS

Premiums: 1st - \$3.50; 2nd - \$2.50; 3rd - \$1.50

SECTION NO.

- | | |
|------------------------------|------------------------------|
| 459. Gluten-Free Quick Bread | 466. Bread, Zucchini |
| 460. Bread, Oatmeal | 467. Muffins, Savory, 6 |
| 461. Bread, Corn | 468. Muffins, Bran, 6 |
| 462. Bread, Date | 469. Muffins, Corn, 6 |
| 463. Bread, Banana | 470. Muffins, Gluten-free, 6 |
| 464. Bread, Fruit | 471. Any Other Not Listed |
| 465. Bread, Nut | |

DIVISION C - SOURDOUGH PRODUCTS

Premiums: 1st - \$3.50; 2nd - \$2.50; 3rd - \$1.50

SECTION NO.

- | | |
|-----------------------------------|--|
| 474. Sourdough, Gluten-Free (any) | 477. Misc. Sourdough item (cookie, cracker, etc) |
| 475. Sourdough, Bread | |
| 476. Sourdough, Rolls | 479. Any Other Not Listed |

DIVISION D - COOKIES AND BARS

Premiums: 1st - \$3.50; 2nd - \$2.50; 3rd - \$1.50

SECTION NO.

- | | |
|--|-----------------------------------|
| 484. Brownies, Gluten-Free (6) | 493. Cookies, Slice & Bake (6) |
| 485. Brownies (6) | 494. Cookie, Ethnic (6) |
| 486. Chocolate Chip (6) | 495. Oatmeal/Oatmeal Raisin (6) |
| 487. Filled Cookies (6) | 496. Peanut Butter Cookie (6) |
| 488. Fruit Cookies (6) | 497. Cookie, Gluten-Free (6) |
| 489. Shortbread (6) | 498. Springerle (6) |
| 490. Gingerbread/Molasses, Dropped (6) | 499. Sugar Cookies, plain (6) |
| 491. Gingerbread/Molasses, Rolled (6) | 500. Sugar Cookies, decorated (6) |
| 492. No Bake Cookies (6) | 501. Cookies, Savory (6) |
| | 502. Any cookie not listed |
| | 503. Any bar not listed |

DIVISION E - CAKES

Premiums: 1st - \$3.50; 2nd - \$2.50; 3rd - \$1.50

SECTION NO.

- | | |
|----------------------------|----------------------------|
| 510. Angel Food, Unfrosted | 518. Gluten-free Cake, any |
| 511. Applesauce Cake | 519. Fruit Cake, any |
| 512. Banana Cake | 521. Pound Cake |
| 513. Cheesecake, any | 522. Spice Cake |
| 515. Chocolate Cake, any | 523. White Cake, Frosted |
| 516. Cupcakes, any (6) | 524. Yellow Cake, Frosted |
| 517. Carrot Cake, Frosted | 525. Any Other Not Listed |

DIVISION F - PIES

Premiums: 1st - \$3.50; 2nd - \$2.50; 3rd - \$1.50

SECTION NO.

- | | |
|--------------------|-------------------------------|
| 530. Apple | 537. Peach |
| 531. Berry, any | 538. Pecan |
| 532. Sweet Potato | 540. Pumpkin |
| 533. Cherry | 541. Rhubarb |
| 534. Cream, Any | 542. Gluten Free Pie, any |
| 535. Meringue, Any | 543. Any other pie not listed |
| 536. Mincemeat | |

**DIVISION G - CAKE DECORATING
(DUMMY/FOAM CAKES ALLOWED)**

Premiums: 1st - \$3.50; 2nd - \$2.50; 3rd - \$1.50

SECTION NO.

- | | |
|---------------|---------------------------|
| 550. Wedding | 554. Holiday |
| 551. Baby | 555. Novelty |
| 552. Birthday | 556. Any Other Not Listed |

DIVISION H - CANDY, 6

Premiums: 1st - \$3.50; 2nd - \$2.50; 3rd - \$1.50

SECTION NO.

- | | |
|---------------------------|---------------------------------|
| 560. Caramels (6) | 566. Fudge, any flavor (6) |
| 561. Divinity (6) | 569. Truffles (6) |
| 562. Marshmallows (6) | 570. Molded chocolates, any (6) |
| 563. Hard Candy (6) | 571. Any other candy not listed |
| 564. Nut Brittle, any (6) | |

DIVISION I - MISCELLANEOUS BAKED GOODS (6)

Premiums: 1st - \$3.50; 2nd - \$2.50; 3rd - \$1.50

SECTION NO.

- | | |
|----------------------------------|-----------------------------|
| 575. Cream Puffs, Filled (6) | 579. Scones, Savory (6) |
| 576. Gluten Free, Any (6) | 580. Crackers, any type (6) |
| 577. Fried Cakes (Hand Pies) (6) | 581. Any Other Not Listed |
| 578. Scones, Sweet (6) | |

DIVISION J - MISCELLANEOUS FOODS

Premiums: 1st - \$3.50; 2nd - \$2.50; 3rd - \$1.50

SECTION NO.

- | | |
|---------------------------------|-----------------------------|
| 585. Beeswax, 1 pound Display | 589. Maple Sugar, 1/2 pound |
| 587. Honey, in Comb, 1/2 pound | 590. Maple Syrup, 1 pint |
| 588. Honey, Filtered, 1/2 pound | 592. Any Other Not Listed |

**DEPARTMENT 41.1:
OPEN CIVIC CENTER CULINARY -- CANNING/
PRESERVING**

Northern District Fair Canning Rules

1. NO SEALING JAMS AND JELLIES WITH PARAFFIN WAX.
2. All pickled items must be prepared with 5% acetic vinegars.
3. Items can be water-bathed or pressure canned.
4. **All canned goods are to be labeled with 1) Product Name, 2) Process Method, 3) Process Time and 4) Date of Processing**
5. Items must be canned using traditional canning jars. NO recycled jelly or mayonnaise jars!
6. **CANNED GOODS MUST NOT BE OVER ONE-YEAR OLD.**

OPEN

"GENERAL RULES" are located before DEPARTMENT 40 - NEEDLEWORK

7. Canned goods may be opened for judging.
8. For more specific information on proper canning methods, use the following website www.uga.edu.nchfp/index.html (The National Center for Home Preservation) or the current Ball book of Canning and Preserving.

DIVISION A - CANNED FRUITS

Premiums: 1st - \$3.50; 2nd - \$2.50; 3rd - \$1.50

SECTION NO.

- | | |
|-------------------------------|---------------------------|
| 600. Applesauce | 608. Rhubarb |
| 601. Cherries, any | 609. Pears |
| 603. Peaches | 611. Apples |
| 604. Blueberries | 614. Huckleberries |
| 605. Misc. Berries not listed | 615. Any Other Not Listed |
| 607. Strawberries | |

DIVISION B - VEGETABLES

Premiums: 1st - \$3.50; 2nd - \$2.50; 3rd - \$1.50

SECTION NO.

- | | |
|----------------------------|---------------------------|
| 630. Asparagus | 638. Peppers, Any |
| 631. Beans, Green | 639. Squash, any |
| 632. Beans, any other | 640. Tomatoes |
| 633. Carrots | 641. Beets, any |
| 634. Corn | 642. Cabbage |
| 635. Potatoes | 643. Peas |
| 637. Mixed Vegetables, Any | 644. Any Other Not Listed |

DIVISION C - CONSERVES, JAMS AND JELLIES

Premiums: 1st - \$3.50; 2nd - \$2.50; 3rd - \$1.50

SECTION NO.

- | | |
|-----------------------|--------------------------------------|
| 660. Apple Butter | 672. Raspberry Jelly |
| 661. Apple Jelly | 673. Strawberry Jelly |
| 662. Blackberry Jam | 674. Strawberry Jam |
| 663. Blackberry Jelly | 676. Blueberry Jam |
| 664. Grape Jam | 677. Blueberry Jelly |
| 665. Grape Jelly | 678. Zucchini Jam, any |
| 667. Peach Jam | 679. Marmalades, any |
| 669. Pear Jam | 680. Rhubarb Jam |
| 671. Raspberry Jam | 681. Savory Jams (bacon, onion, etc) |

682. Any Conserve

683. Any Other not listed

DIVISION D - CANNED JUICES

Premiums: 1st - \$3.50; 2nd - \$2.50; 3rd - \$1.50

SECTION NO.

- | | |
|------------------------|---------------------------|
| 690. Apple | 694. Tomato |
| 691. Berry, Any Flavor | 695. Vegetable, Any |
| 692. Mixed Fruit | 696. Cherry |
| 693. Grape | 698. Any Other Not Listed |

DIVISION E - PICKLES, RELISHES AND SAUCES

Premiums: 1st - \$3.50; 2nd - \$2.50; 3rd - \$1.50

SECTION NO.

- | | |
|--------------------------------|---------------------------|
| 710. Pickles, Beet | 718. Relish, Green Tomato |
| 711. Pickles, Bread and Butter | 719. Salsa, Tomato |
| 712. Pickles, Zucchini, sweet | 720. Salsa, any other |
| 713. Pickles, Cucumber, Sweet | 721. Sauce, Spaghetti |
| 714. Pickles, Zucchini, Dill | 722. Sauce, Tomato |
| 715. Pickles, Cucumber, Dill | 723. Sauce, Catsup |
| 716. Relish, Corn | 724. Any other not listed |
| 717. Relish, Cucumber | |

DIVISION F - MEATS

Premiums: 1st - \$3.50; 2nd - \$2.50; 3rd - \$1.50

SECTION NO.

- | | |
|------------------|---------------------------|
| 740. Beef | 744. Wild Meat (Any) |
| 741. Chicken | 745. Fish |
| 742. Minced meat | 746. Any other not listed |
| 743. Pork | |

DIVISION G - MISCELLANEOUS CANNING

Premiums: 1st - \$3.50; 2nd - \$2.50; 3rd - \$1.50

SECTION NO.

- | | |
|---------------------|---------------------------|
| 760. Chili, Any | 764. Soup, vegetable |
| 762. Soup, Bean | 766. Any Other Not Listed |
| 763. Soup, any meat | |



DIVISION H - SPECIAL DISPLAYS OF CANNED GOODS

Premiums: 1st - \$3.50; 2nd - \$2.50; 3rd - \$1.50

SECTION NO.

- | | |
|----------------------------------|-----------------------------------|
| 770. Fruit, 4 Different | 775. Grand Display of 4 different |
| 771. Vegetable, 6 Different | varieties from each of the |
| 772. Meat, 4 Different | canning divisions. |
| 773. Pickles, 4 Different | 776. Any Other Not Listed |
| 774. Jams & Jellies, 4 Different | |

DEPARTMENT 42: FINE ARTS

SPECIFIC RULES

1. All exhibits must be suitably framed with WIRE firmly attached for hanging.
2. **Wire will be available for those exhibitors who do not have wire. It is the exhibitor's responsibility to attach the wire.**
3. All exhibits must be COMPLETELY DRY.
4. All exhibits must have been made by exhibitor and be original.

DIVISION A - OPEN PAINTINGS AND DRAWING

Premiums: 1st - \$3.50; 2nd - \$2.50; 3rd - \$1.50

SECTION NO.

- | | |
|----------------------------------|------------------------------|
| Drawing-- | Painting-- |
| 781 Pencil, any subject | 793 Oils, any subject |
| 787 Charcoal, any subject | 799 Acrylics, any subject |
| 3000 Colored Pencil, any subject | 805 Pastels, any subject |
| 3006 Ink, any subject | 811. Watercolor, any subject |
| | 817. Mixed Media |
| | 818. Computer Creation |
| | 819. Any other not listed |

DIVISION B - SCULPTURE AND POTTERY

Premiums: 1st - \$3.50; 2nd - \$2.50; 3rd - \$1.50

SECTION NO.

- | | |
|-------------------|---------------------|
| 820. Pottery, Any | 821. Sculpture, Any |
|-------------------|---------------------|

**DEPARTMENT 43:
OPEN HOBBIES, CRAFTS & CREATIVE ART**

SPECIFIC RULES

1. Scarecrow must be LIFE SIZE and totally FREESTANDING Sitting in a chair or laying on the floor are not allowed. The same scarecrows may be exhibited only one time at the Fair.

DIVISION A - SCARECROW COMPETITION

Premiums: 1st - \$10.00; 2nd - \$8.00; 3rd - \$5.00

SECTION NO.

825. Any Scarecrow, life size and freestanding

DIVISION B - BASKET WEAVING

Premiums: 1st - \$3.50; 2nd - \$2.50; 3rd - \$1.50

SECTION NO.

- | | |
|-----------------------|---------------------------|
| 826. Basket, under 6" | 828. Basket, over 12" |
| 827. Basket, 6" - 12" | 829. Any Other Not Listed |

DIVISION C - MACRAME

Premiums: 1st - \$3.50; 2nd - \$2.50; 3rd - \$1.50

SECTION NO.

- | | |
|-------------------|---------------------------|
| 835. Plant Hanger | 837. Any Other Not Listed |
| 836. Wall Hanging | |

DIVISION D - PLASTIC NEEDLEPOINT/CANVAS

Premiums: 1st - \$3.50; 2nd - \$2.50; 3rd - \$1.50

SECTION NO.

- | | |
|-------------------|---------------------------|
| 841. Placemat | 844. Holiday Decorations |
| 842. Tissue Cover | 845. Any Other Not Listed |
| 843. Coasters | |

DIVISION E - DOLLS

Premiums: 1st - \$3.50; 2nd - \$2.50; 3rd - \$1.50

SECTION NO.

- | | |
|-----------------|---------------------------|
| 851. Cloth Doll | 853. Rag Doll |
| 852. Yarn Doll | 854. Any Other Not Listed |

DIVISION F - CERAMICS

Premiums: 1st - \$3.50; 2nd - \$2.50; 3rd - \$1.50

SECTION NO.

- | | |
|----------------------------|------------------------------|
| 860. Ceramic, Decorative | 863. Ceramic, Household Item |
| 862. Ceramic holiday - Any | 869. Any Other Not Listed |

DIVISION G - CREATIVE PAINTINGS

(FINE ART-TYPE PAINTING: SEE DEPT 42, DIV A)

Premiums: 1st - \$3.50; 2nd - \$2.50; 3rd - \$1.50

SECTION NO.

- | | |
|--|---------------------------------------|
| 876. Country Painting on Cloth | 881. Painting on Glass |
| 877. Country Painting on Metal or Wood | 885. Painted Barn Quilt (up to 2'x2') |
| 879. Paint By Number | 888. Painted Barn Quilt (over 2') |
| 880. Painting on China | 889. Any other not listed |

DIVISION H - WOOD

Premiums: 1st - \$3.50; 2nd - \$2.50; 3rd - \$1.50

SECTION NO.

- | | |
|-------------------|------------------------------|
| 890. Wood Carving | 892. Woodworking - Furniture |
| 891. Wood Burning | 893. Any Other Not Listed |

DIVISION I - HOLIDAY DECORATIONS

Premiums: 1st - \$3.50; 2nd - \$2.50; 3rd - \$1.50

SECTION NO.

- | | |
|-----------------------|---------------------------|
| 896. Christmas | 900. Valentine's Day |
| 897. Halloween | 901. Easter |
| 898. Independence Day | 902. Any Other Not Listed |
| 899. Thanksgiving | |

DIVISION J - COLLECTIONS (8 OR MORE ITEMS)

Premiums: 1st - \$3.50; 2nd - \$2.50; 3rd - \$1.50

SPECIFIC RULES

1. Collections must contain at least 8 items.
2. May enter a collection each year, but it must be upgraded / improved / added to. Collections must be age appropriate!

SECTION NO.

906. Bottle Caps	924. Matchbooks
907. Bottles	925. Miniatures
908. Business Cards	926. Models
909. Buttons	927. Pencils
910. Cans	928. Pens
911. Caps and Hats	929. Pins, advertising or novelty type
912. Trading Cards	930. Post Cards
913. Cars	931. Rag Dolls
914. Coins	932. Salt & Pepper Shakers
915. Thimbles	933. Sea Shells
916. Comic Books	934. Sports Cards
917. Dolls	935. Stamps
918. Erasers	936. Stickers
919. Figurines, Any	937. Stones
920. Hot-Wheels-Type Collection	938. Trucks
921. Insects	939. Any Other Not Listed
922. Keys	940. Pins, Jewelry -Type
923. Magnets	

DIVISION K - CREATIVE CRAFT

Premiums: 1st - \$3.50; 2nd - \$2.50; 3rd - \$1.50

SECTION NO.

945. Beadwork	963. Recycled Product Art
946. Button Art	964. Scrapbooking
947. Candlemaking	965. Seed Art
948. Paper Quilling	966. Shell Art
949. Collage	967. Soap Carving
950. Decoupage	968. Stained Glass
951. Foam Art	969. String Art
952. Card Making	970. Stuffed Animals
953. Christmas Ornament	971. Wire Art
954. Jewelry	972. Spinning, any fiber
955. Leatherworking	973. Wreaths
956. Diamond Painting/Art	974. Weaving, any type
957. Nature Art	975. Fish, Fly Tying
959. Painted Rock	976. Soapmaking
960. Pine Cone Art	977. Taxidermy
961. Paper Mache	978. Toothpick Art Structure
962. Popsicle Stick Art	979. Any other not listed

DIVISION L - LITERARY

Premiums: 1st - \$3.50; 2nd - \$2.50; 3rd - \$1.50

SECTION NO.

985. Prose (2 pages or less)
986. Poetry (2 pages or less)
988. Short Story (300 words or less)
989. Long Story (300 words or more)
990. Journal, any type
991. Genealogy/Family Tree

**"GENERAL RULES" are located before
DEPARTMENT 40 - NEEDLEWORK**

DEPARTMENT 44: OPEN PHOTOGRAPHY

SPECIFIC RULES

1. All exhibits must be suitably framed with WIRE firmly attached for hanging.
2. ONLY ENTRIES WITH WIRE FIRMLY ATTACHED FOR HANGING WILL BE JUDGED. Wire will be available on entry day for exhibitors to use, if needed. Only exhibitors will attach wire.
3. All photographs must have been taken by exhibitor.
4. Photographs may only be shown one year at the Fair.

DIVISION A - BLACK AND WHITE

Premiums: 1st - \$3.50; 2nd - \$2.50; 3rd - \$1.50

SECTION NO.

1000. Action	1009. Landscapes
1001. Animals	1010. People
1002. Birds	1011. Plants
1003. Buildings	1012. Seascapes
1004. Close-Ups /Macros	1013. Special Effects
1005. Collages	1014. Sunrises
1006. Children	1015. Sunsets
1007. Insects/Bugs	1016. Any Other Not Listed
1008. Flowers	

DIVISION B - COLOR

Premiums: 1st - \$3.50; 2nd - \$2.50; 3rd - \$1.50

SECTION NO.

1021. Action	1030. Landscapes
1022. Animals	1031. People
1023. Birds	1032. Plants
1024. Buildings	1033. Seascapes
1025. Close-Ups	1034. Special Effects
1026. Collages	1035. Sunrises
1027. Insects/Bugs	1036. Sunsets
1028. Children	1037. Any Other Not Listed
1029. Flowers	

DEPARTMENT 45: OPEN ANTIQUES

SPECIFIC RULES

1. Exhibit must be 50-years' old or older.
2. Every precaution for the care and safety of the exhibit will be taken; Fair Management will NOT be responsible for loss, theft, injury or damage to any exhibit, as per General Rules.
3. Entry may only be displayed at Northern District Fair once per 3 years.
4. Items may be accompanied by an index card with a description and/ or story about the particular item.
5. Exhibitor must provide a tarp/mat to place under all tractors to prevent staining of floor if there happens to be a leak of fluids.

DIVISION A

Premiums: 1st - \$3.50; 2nd - \$2.50; 3rd - \$1.50

www.northerndistrictfair.org | August 12-17, 2024

**"GENERAL RULES" are located before
DEPARTMENT 40 - NEEDLEWORK**

OPEN

SECTION NO.

- | | |
|---|---------------------------------------|
| 1040. Woodenware Items | 1052. Photographs |
| 1041. Misc. Kitchenware | 1053. Postcards (5+) |
| 1042. Thimble collection (6 or more) | 1054. Salt and Pepper Shakers |
| 1043. FireKing, any item | 1055. Antique Clothing |
| 1044 FireKing Collection (4+ pieces) | 1056. Toy |
| 1045. Christmas Ornaments (2+) | 1057. Quilt |
| 1046. Cookie Jar | 1058. Books |
| 1047. Creamer and Sugar | 1059. Carnival Glass/Depression Glass |
| 1048. Cup and Saucer | 1060. Antique Tools |
| 1049. Dishes (one complete place setting) | 1060. Antique Farm Tractors |
| 1050. Hometown Memorabilia | 1061 Antique Lawn Tractors |
| 1051. Marbles (5+) | 1062. Any other not listed |

DEPARTMENT 46: AGRICULTURE

SPECIFIC RULES

1. Exhibit should look as if you are selling your produce at a market. Clean, neat and fresh are best. Bigger is not necessarily better.
2. Exhibits should be displayed on plates, in zip-style bags, at exhibitor's choice. Plastic wrap may be used if items will not fit in a bag.
3. Exhibit MUST have been grown by the exhibitor!

DIVISION A - VEGETABLES

Premiums: 1st - \$3.50; 2nd - \$2.50; 3rd - \$1.50

SECTION NO.

- | | |
|---|--|
| 1064 Greens, Collard or Chard (1 bunch) | 1088 Peppers, Green, Hot (3) |
| 1065 Beans, Green (1 pint) | 1089 Peppers Green, Sweet (3) |
| 1066 Beans, Yellow Beans (1 Pint) | 1090 Peppers, Red/Orange, Hot (3) |
| 1067 Beans, any other novelty fresh bean (1 pint) | 1091 Pepper, Red/Orange, Sweet(3) |
| 1068 Beans, any dried bean (1 pint) | 1092 Potato, any red (4) |
| 1069 Turnips (3) | 1093 Potato, any white (4) |
| 1070 Beets, any color (3) | 1094 Potato, any Yellow (4) |
| 1071 Broccoli (1 bunch) | 1095 Pumpkin (1) |
| 1072 Cabbage, any green (1 head) | 1096 Radishes (6) |
| 1073 Cabbage, any red (1 head) | 1097 Squash, Summer (2) |
| 1075 Carrots (4) | 1098 Squash, Winter (2) |
| 1076 Cauliflower (1 head) | 1099 Squash, Zucchini (2) |
| 1077 Cucumber, Pickling (3) | 1100 Sunflowers, 3 heads |
| 1078 Cucumber, Slicing (3) | 1101 Sweet Corn (4 ears) |
| 1079 Eggplant (3) | 1102 Tomato, Cherry (6) |
| 1080 Lettuce, Head (1 head) | 1103 Tomato, Red (4) |
| 1081 Lettuce, Leaf (1 bunch) | 1104 Tomato, Roma (4) |
| 1082 Melon, any (1) | 1106 Tomato, yellow (4) |
| 1083 Onion, Red (3) | 1107 Tomato, any Heirloom (4) |
| 1084 Onion, Green (2" bunch) | 1108 Garlic, Soft neck (3 heads) |
| 1085 Onion, White (3) | **Garlic heads may be separated to judge cloves. |
| 1086 Onion, Yellow (3) | 1109 Garlic, Hard neck (3 heads) |
| 1087 Peas, in pod (1 pint) | 1110 Any other not listed |

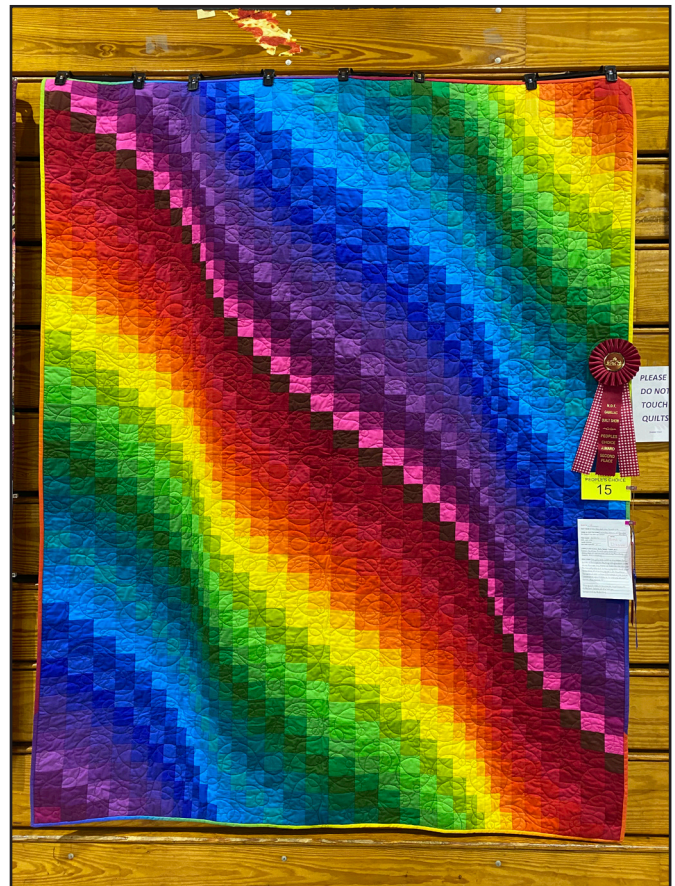

OPEN

DIVISION B - FRUITS

Premiums: 1st - \$3.50; 2nd - \$2.50; 3rd - \$1.50

SECTION NO.

- | | |
|---|----------------------------|
| 1115. Apple, any variety, (4) | 1122. Plums (4) |
| 1118. Apple, any heirloom/antique variety (4) | 1123. Raspberries (pint) |
| 1119. Blackberries (pint) | 1124. Strawberries (pint) |
| 1120. Blueberries (pint) | 1125. Boysenberries (pint) |
| 1121. Peaches (4) | 1126. Rhubarb |
| | 1127. Any Other Not Listed |

DIVISION C - FARM CROPS

Premiums: 1st - \$3.50; 2nd - \$2.50; 3rd - \$1.50

SECTION NO.

- | | |
|--------------------------------|---------------------------------|
| 1141. Bale, Alfalfa | 1147. Sheaf, Oat (10 Stalks) |
| 1142. Bale, Any | 1148. Sheaf, Wheat (10 Stalks) |
| 1143. Barley, Any (1 pint) | 1149. Small Grain, Any (1 pint) |
| 1144. Corn, Standing stalk (2) | 1150. Wheat, Any (1 pint) |
| 1145. Oats, Any (1 pint) | 1151. Any Other Not Listed |
| 1146. Rye, Any (1 pint) | |

DIVISION D - FRESH HERBS

Premiums: 1st - \$3.50; 2nd - \$2.50; 3rd - \$1.50

1. Herbs should be displayed in small jars of water to maintain freshness
2. Herbs may also be displayed in pots, as potted plants.
3. Entry should include at least 4 stems/stalks.
4. LABEL EACH HERB WITH THE VARIETY NAME.

SECTION NO.

- | | |
|-----------------|--|
| 1154. Chamomile | 1162. Dill |
| 1155. Sage | 1163. Rosemary |
| 1156. Lavender | 1164. Horseradish, 2 roots (display on plate) |
| 1157. Thyme | 1165. Mixed Herbs (at least 5 different varieties) |
| 1158. Chive | 1166. Any other herb not listed |
| 1159. Mint | |
| 1160. Basil | |
| 1161. Catnip | |

DEPARTMENT 47: FLORICULTURE

SPECIFIC RULES

1. All VASES must be at least 2 INCHES IN DIAMETER for stability
2. Fillers, such as misc foliage and/or other flowers, ONLY ALLOWED in special arrangements.
3. Supports, such as frogs, wires, oasis, tape, etc., MAY be used in all categories.
4. Vases will NOT be considered when judging. Items can be displayed in glass canning jars
5. Entry tags are to be secured to container, **NOT TO FLOWERS**.
6. Weight of exhibit should NOT EXCEED 25 pounds!
7. **ALL EXHIBITS SHALL INCLUDE AT LEAST 4 STEMS/STALKS**

DIVISION A - FRESH FLOWERS

Premiums: 1st - \$3.50; 2nd - \$2.50; 3rd - \$1.50

SECTION NO.

- | | |
|---------------------|--------------|
| 1170. Baby's Breath | 1171. Cosmos |
|---------------------|--------------|

**"GENERAL RULES" are located before
DEPARTMENT 40 - NEEDLEWORK**

- | | |
|------------------------|----------------------------|
| 1172. Dahlias | 1182. Zinnia, Small |
| 1173. Daisies | 1183. Zinnia, Large |
| 1174. Gladiolus | 1184. Sunflower |
| 1175. Hollyhocks | 1185. Carnation |
| 1176. Lillies | 1186. Petunias, Single |
| 1177. Marigolds, Small | 1187. Petunias, Double |
| 1178. Marigolds, Large | 1188. Snapdragon |
| 1179. Phlox | 1189. Asters |
| 1180. Roses | 1190. Sweet William |
| 1181. Sweet Pea | 1191. Any Other Not Listed |

DIVISION B - DRIED FLOWERS

Premiums: 1st - \$3.50; 2nd - \$2.50; 3rd - \$1.50

SECTION NO.

- | | |
|-----------------------|----------------------------|
| 1196. Baby's Breath | 1199. Straw Flower |
| 1197. Chinese Lantern | 1200. Any Other Not Listed |
| 1198. Money Plant | |

DIVISION C - FLORAL COLLECTIONS (6 OR MORE, UNLESS NOTED)

Premiums: 1st - \$3.50; 2nd - \$2.50; 3rd - \$1.50

SECTION NO.

- | | |
|------------------|----------------------------|
| 1204. Sunflower | |
| 1205. Hollyhocks | 1209. Roses, 3 or More |
| 1206. Dahlias | 1210. Mixed Annuals |
| 1207. Gladiolus | 1211. Mixed Perennial |
| 1208. Phlox | 1212. Any Other Not Listed |

DIVISION D - FLORAL ARRANGEMENTS

Premiums: 1st - \$3.50; 2nd - \$2.50; 3rd - \$1.50

SECTION NO.

- | | |
|--------------------------------|--|
| 1216. Artistic Arrangement | 1221. Flowers, Single species Arrangement |
| 1217. Basket Arrangement | 1222. Any Arrangement of Silk/ Artificial flowers. |
| 1218. Bowl Arrangement | |
| 1219. Dried Flower Arrangement | |
| 1220. Novelty Arrangement | 1223. Any other floral arrangement |

DEPARTMENT 48: HORTICULTURE

SPECIFIC RULES

1. **Supports, such as frogs, wires, oasis, tape, etc., may be used in all categories.**
2. Entry tags are to be secured to container, **NOT TO PLANTS**.
3. Weight of exhibit should NOT EXCEED 25 pounds! Heavier items may be displayed on the floor.

DIVISION A - POTTED PLANTS

Premiums: 1st - \$3.50; 2nd - \$2.50; 3rd - \$1.50

SECTION NO.

- | | |
|--------------------|-----------------------|
| 1226. Baby Tears | 1230. Shamrock |
| 1227. Aloe Vera | 1231. Crown of Thorns |
| 1228. Azalea | 1232. Fern, Any |
| 1229. Begonia, Any | 1233. Fuchsia |

**"GENERAL RULES" are located before
DEPARTMENT 40 - NEEDLEWORK**

OPEN

- | | |
|----------------------|-------------------------------|
| 1234. Geranium | 1240. Ivy, any |
| 1235. Gloxinia | 1241. African Violets, Single |
| 1236. Impatiens, Any | 1242. African Violets, Double |
| 1237. Jade Plant | 1243. Cactus, any |
| 1238. Norfolk Pine | 1246. Lily, any |
| 1239. Philodendron | 1247. Any Other Not Listed |

DIVISION B - HANGING PLANTS

Premiums: 1st - \$3.00; 2nd - \$2.00; 3rd - \$1.00

SECTION NO.

- | | |
|---------------------|----------------------------|
| 1251. Wandering Jew | 1255. Spider Plant |
| 1252. Fern, Any | 1256. Any Other Not Listed |
| 1253. Ivy, Any | |

DEPARTMENT 49: ORGANIZATIONS & GROUPS

SPECIFIC RULES

1. Open to all Clubs, Groups, Organizations, Guilds, Senior Groups, Farm Bureaus, and any other local group.
2. Display are shall be no larger than 3 tables (provided)
3. Display can be strictly informational in nature, or can be a collection of projects completed throughout the year.
4. Display will be scored on: neatness, arrangement, originality, application to the organization/group, information provided.
5. It is suggested that a poster or banner identifying the group be included.
6. Judging is based on the total effort put forth. Judges have option to withhold premiums if exhibit is not worthy.

SECTION A - ORGANIZATION/GROUP

Premiums: 1st - \$40.00; 2nd - \$30.00; 3rd - \$10.00

CLASS NO.

1265. Organization/Group Table Display

DEPARTMENT 92: SENIORS (62 YEARS AND OLDER)

SECTION A - NEEDLEWORK, FINE ARTS & FOLK ARTS

Premiums: 1st - \$3.50; 2nd - \$2.50; 3rd - \$1.50

CLASS NO.

- | | |
|---------------------------------|---|
| 1300. Afghan, Crocheted | 1313. Diamond Painting/art |
| 1301. Afghan, Knitted | 1314. Literary, Long Story, 300+ words |
| 1302. Ceramics | 1316. Literary, Poetry, |
| 1303. Counted-Cross Stitch, Any | 1317. Literary, Prose, |
| 1304. Crochet Item, any | 1318. Literary, Short Story, 300 wrds or less |
| 1305. Dolls | 1319. Painting, Acrylic |
| 1306. Drawing, Charcoal | 1320. Painting, Mixed Media |
| 1307. Drawing, Colored Pencil | 1321. Painting, Oil |
| 1308. Drawing, Ink | 1333. Painting, Watercolor |
| 1309. Drawing, Pencil | 1334. Photography, Blk & Wht |
| 1310. Embroidered Item, Hand | 1335. Photography, Color |
| 1311. Embroidered Item, Machine | |
| 1312. Knit Item, any | |

1336. Pottery
1337. Quilt Item, throws or spreads
1338. Quilt Item, Wall Hanging/misc item
1339. Rug, any
1342. Sculpture
1343. Sewing Clothing

DIVISION B - BAKING AND CANDY

Premiums: 1st - \$3.50; 2nd - \$2.50; 3rd - \$1.50

SECTION NO.

- | | |
|----------------------------|--------------------------------|
| 1350. Bread, Quick, Any | 1357. Cookies, Rolled (6) |
| 1351. Bread, Yeast, Any | 1358. Muffins, Any (6 or more) |
| 1352. Cake, Decorated | 1359. Scones, Any (6 or more) |
| 1353. Cake, any | 1360. Candy, Fudge |
| 1354. Cookies, Bar (6) | 1361. Candy, other |
| 1355. Cookies, Drop (6) | 1362. Pies, any |
| 1356. Cookies, No Bake (6) | 1363. Any Other Not Listed |

DIVISION C - CANNING

Premiums: 1st - \$3.50; 2nd - \$2.50; 3rd - \$1.50

SECTION NO.

- | | |
|--------------------------------|-----------------------------|
| 1375. Fruit | 1379. Pickled Foods, any |
| 1376. Jams, Jellies, preserves | 1380. Vegetable |
| 1377. Juice | 1381. Dehydrated foods, any |
| 1378. Meats | 1382. Any Other Not Listed |

DEPARTMENT 93: DIFFERENTLY ABLED / SPECIAL NEEDS / AGES 3-12

DIVISION A - NEEDLEWORK

Premiums: 1st - \$3.50; 2nd - \$2.50; 3rd - \$1.50

SECTION NO.

- | | |
|---------------------------------|----------------------------|
| 1400. Crocheted item | 1404. Macrame Item |
| 1401. Counted-Cross Stitch, Any | 1405. Needlepoint item |
| 1402. Knit Item | 1406. Sewn item |
| 1403. Embroidered Item, Hand | 1407. Any Other Not Listed |

DIVISION B - FOODS

Premiums: 1st - \$3.50; 2nd - \$2.50; 3rd - \$1.50

SECTION NO.

- | | |
|--------------------------------|----------------------------|
| 1420. Brownies, Bars, Any, (6) | 1424. Cupcakes, (6) |
| 1421. Quick Bread | 1425. Muffins, (6) |
| 1422. Cookies, Any, (6) | 1426. Pies |
| 1423. Candy/Fudge (6) | 1429. Any Other Not Listed |

DIVISION C - GARDEN EXHIBITS

Premiums: 1st - \$3.50; 2nd - \$2.50; 3rd - \$1.50

SECTION NO.

- | | |
|---------------------|-------------------------|
| 1440. Beans (pint) | 1444. Cucumber (3) |
| 1441. Beets (3) | 1445. Lettuce (1 Bunch) |
| 1442. Carrots (3) | 1446. Peas (pint) |
| 1443. Corn (3 ears) | 1447. Peppers (4) |

OPEN

1448. Potatoes (4)
1449. Tomatoes (4)
1450. Apples (3)
1451. Berries (pint)

1452. Flowers, Cut, any (3 stems)
1453. House Plant
1454. Any Other Not Listed

DIVISION D - PAINTING AND DRAWING

Premiums: 1st - \$3.50; 2nd - \$2.50; 3rd - \$1.50

SECTION NO.

1470. Acrylic
1471. Colored Pencil
1472. Coloring Book Picture
1473. Crayon
1474. Finger Paints

1475. Marker
1477. Pencil
1478. Watercolor
1479. Any Other Not Listed

DIVISION E - PHOTOGRAPHY, LITERARY, SCULPTURE

Premiums: 1st - \$3.50; 2nd - \$2.50; 3rd - \$1.50

SECTION NO.

1490. Black and White Photo
1493. Color Photo
1497. Poetry

1498. Prose/Story
1499. Sculpture/Clay Work
1500. Any other not listed

DIVISION F - CREATIVE CRAFT

Premiums: 1st - \$3.50; 2nd - \$2.50; 3rd - \$1.50

SECTION NO.

1511. Beadwork/Jewelry
1512. Button Art
1513. Candles
1514. Collage
1517. Lego Creation
1518. Paint By Number
1519. Diamond Painting/Art
1520. Painted Rocks

1521. Pine Cone Art
1522. Plaster Art
1523. Popsicle Stick Art
1524. Seed Art
1525. Shell Art
1526. String Art
1528. Any Other Not Listed

DIVISION G - COLLECTIONS (8 OR MORE ITEMS)

Premiums: 1st - \$3.50; 2nd - \$2.50; 3rd - \$1.50

SECTION NO.

1540. Bottle Caps
1541. Bottles
1542. Cans
1543. Caps and Hats
1544. Trading Cards
1546. Stuffed Animals
1547. Comic Books
1548. Dolls
1549. Erasers
1550. Figurines, Any
1552. Keys

1553. Magnets
1554. Matchbooks
1555. Models
1556. Patches / Badges
1557. Pencils
1558. Pens
1559. Pins
1560. Shells
1562. Stickers
1563. Stones
1564. Any Other Not Listed

DEPARTMENT 94: DIFFERENTLY ABLED, SPECIAL NEEDS, AGES 13 - 26

SECTION A - NEEDLEWORK

Premiums: 1st - \$3.50; 2nd - \$2.50; 3rd - \$1.50

"GENERAL RULES" are located before DEPARTMENT 40 - NEEDLEWORK

SECTION NO.

1600. Crochet Item
1601. Counted-Cross Stitch, Any
1602. Knit Item
1603. Embroidered Item
1604. Stuffed animal

1605. Macrame
1606. Needlepoint
1607. Sewn item
1608. Any Other Not Listed

DIVISION B - FOODS

Premiums: 1st - \$3.50; 2nd - \$2.50; 3rd - \$1.50

SECTION NO.

1630. Brownies or Bars, Any, (6)
1631. Quick Bread, Any,
1632. Cookies, Any, (6)
1633. Candy, Fudge (6)
1634. Cupcakes, (6)

1635. Muffins, (6)
1636. Pies
1637. Canned Goods
1639. Any Other Not Listed

DIVISION C - GARDEN EXHIBITS

Premiums: 1st - \$3.50; 2nd - \$2.50; 3rd - \$1.50

SECTION NO.

1650. Beans (pint)
1651. Beets (3)
1652. Carrots (3)
1653. Corn (3 ears)
1654. Cucumber (3)
1655. Lettuce (1 Bunch)
1656. Peas (pint)
1657. Peppers (4)

1658. Potatoes (4)
1659. Tomatoes (4)
1660. Apples (3)
1661. Berries (pint)
1662. Flowers, Cut, any (3 stems)
1663. Potted Plant, any
1664. Any Other Not Listed

DIVISION D - PAINTING AND DRAWING

Premiums: 1st - \$3.50; 2nd - \$2.50; 3rd - \$1.50

SECTION NO.

1680. Acrylic
1681. Colored Pencil
1682. Coloring Book Picture
1683. Crayon
1684. Finger Paints

1685. Marker
1686. Pencil
1687. Watercolor
1688. Paint by Number
1690. Any Other Not Listed

DIVISION E - PHOTOGRAPHY, LITERARY, SCULPTURE

Premiums: 1st - \$3.50; 2nd - \$2.50; 3rd - \$1.50

SECTION NO.

1700. Black and White Photo
1701. Color Photo
1702. Poetry

1703. Prose/Story
1704. Sculpture/Clay Work
1705. Any other not listed

DIVISION F - CREATIVE CRAFT

Premiums: 1st - \$3.50; 2nd - \$2.50; 3rd - \$1.50

SECTION NO.

1721. Beadwork/Jewelry
1722. Button Art
1723. Candles
1724. Collage
1725. Lego Creation
1726. Paint By Number
1727. Diamond Painting/Art

1728. Painted Rocks
1729. Pine Cone Art
1730. Popsicle Stick Art
1731. Seed Art
1732. Shell Art
1733. String Art
1737. Any Other Not Listed

DIVISION G - COLLECTIONS (8 OR MORE ITEMS)

Premiums: 1st - \$3.50; 2nd - \$2.50; 3rd - \$1.50

SECTION NO.

1750. Bottle Caps	1762. Matchbooks
1751. Bottles	1763. Models
1752. Cans	1764. Patches / Badges
1753. Caps and Hats	1765. Pencils
1754. Trading Cards	1766. Pens
1755. Stuffed Animals	1767. Pins
1756. Comic Books	1768. Post cards
1757. Dolls	1769. Shells
1758. Erasers	1770. Stickers
1759. Figurines, Any	1771. Stones
1760. Keys	1774. Any Other Not Listed
1761. Magnets	

**DEPARTMENT 95: DIFFERENTLY ABLED,
SPECIAL NEEDS, AGES 27 AND OLDER**

DIVISION A - NEEDLEWORK

Premiums: 1st - \$3.50; 2nd - \$2.50; 3rd - \$1.50

SECTION NO.

1800. Crochet Item	1806. Macrame
1801. Counted-Cross Stitch, Any	1807. Needlepoint
1802. Knit Item	1808. Sewn item
1803. Embroidered Item	1811. Any Other Not Listed
1804. Stuffed animal	

DIVISION B - FOODS

Premiums: 1st - \$3.50; 2nd - \$2.50; 3rd - \$1.50

SECTION NO.

1830. Brownies or Bars, Any, (6)	1835. Cupcakes, (6)
1831. Quick Bread, Any,	1835. Muffins, (6)
1832. Cookies, Any, (6)	1836. Pies
1833. Candy,/Fudge (6)	1837. Canned Goods
1834. Cake	1839. Any Other Not Listed

DIVISION C - GARDEN EXHIBITS

Premiums: 1st - \$3.50; 2nd - \$2.50; 3rd - \$1.50

SECTION NO.

1850. Beans (pint)	1858. Potatoes (4)
1851. Beets (3)	1859. Tomatoes (4)
1852. Carrots (3)	1860. Apples (3)
1853. Corn (3 ears)	1861. Berries, any (pint)
1854. Cucumber (3)	1862. Flowers, Cut, any (3 stems)
1855. Lettuce (1 Bunch)	1863. Potted Plant, any
1856. Peas (pint)	1864. Any Other Not Listed
1857. Peppers (4)	

DIVISION D - PAINTING AND DRAWING

Premiums: 1st - \$3.50; 2nd - \$2.50; 3rd - \$1.50

SECTION NO.

1880. Acrylic	1882. Coloring Book Picture
1881. Colored Pencil	1883. Crayon

1884. Finger Paints

1885. Marker

1886. Pencil

1887. Watercolor

1888. Paint by Number

1890. Any Other Not Listed

DIVISION E - PHOTOGRAPHY, LITERARY, SCULPTURE

Premiums: 1st - \$3.50; 2nd - \$2.50; 3rd - \$1.50

SECTION NO.

1900. Black and White Photo	1903. Prose/Story
1901. Color Photo	1904. Sculpture/Clay Work
1902. Poetry	1910. Any other not listed

DIVISION F - CREATIVE CRAFT

Premiums: 1st - \$3.50; 2nd - \$2.50; 3rd - \$1.50

SECTION NO.

1921. Beadwork/Jewelry	1929. Painted Rocks
1922. Button Art	1930. Pine Cone Art
1923. Candles	1931. Popsicle Stick Art
1924. Collage	1932. Seed Art
1925. Lego Creation	1933. Shell Art
1926. Paint by Number	1934. String Art
1927. Woodworking	1937. Any Other Not Listed
1928. Diamond Painting/Art	

DIVISION G - COLLECTIONS (8 OR MORE ITEMS)

Premiums: 1st - \$3.50; 2nd - \$2.50; 3rd - \$1.50

SECTION NO.

1950. Bottle Caps	1961. Magnets
1951. Bottles	1962. Matchbooks
1952. Cans	1963. Models
1953. Caps and Hats	1964. Patches / Badges
1954. Trading Cards	1965. Pencils
1955. Stuffed Animals	1966. Pens
1956. Comic Books	1967. Pins
1957. Dolls	1968. Post cards
1958. Erasers	1969. Shells
1959. Figurines, Any	1971. Stones
1960. Keys	1974. Any Other Not Listed

YOUTH DEPARTMENT RULES

GENERAL MARKET LIVESTOCK RULES

- ENTRY DEADLINE IS THE LAST SUNDAY IN JULY. Entries can be mailed, using the Official Northern District Fair Entry Form from this Fairbook. Entries can also be made online at: NorthernDistrictFair.FairEntry.com.
- No more than one entry will be accepted from any one exhibitor in any one section, unless specific class rules state otherwise.
- Stall and cage reservation forms must be filled out and sent to the Northern District Fair Livestock Department, with appropriate fees, by the last Sunday in July. Reservation forms are in this Fairbook.
- ALL ANIMALS MUST BE IN PLACE BY 6:00PM ON THE FIRST SUNDAY OF FAIR!
- ALL EXHIBITORS MUST ATTEND THE MANDATORY MEETING AFTER WEIGH-IN ON SUNDAY!
- All exhibits shall remain in place until 6:00 am Sunday morning after Fair, at which time they will be picked up by processors, or surrendered by Superintendents. Early removal without prior written approval of the Fairboard, may result in the forfeiture of all premium monies and market proceeds. Exhibitor may also be banned from participation at future Fairs.
- The Youth Department is open to all youth members in the State of Michigan, who are members of a 4H club, FFA club, or other organized livestock/youth organization. Leader/Advisor names must be furnished on request.
- YOUTH MEMBER AGE IS 5 YEARS TO 19 YEARS, AS OF JANUARY 1 OF CURRENT FAIR YEAR.**
Exceptions:
 **Departments with "Tykes & Toddlers" divisions are open to youth age 2-5 (as of January 1). There is no entry since the youth will be showing someone else's animals.
 **Youth members must be 9 years of age (as of January 1) to exhibit in any cattle classes.
- **Youth members must be 9 years of age (as of January 1) to exhibit in any MARKET cattle classes. Youth may be 7 or 8 years old to show in BREEDING STOCK cattle, and MUST have an adult with them in the ring for safety reasons.**
- SHOWMANSHIP age classifications for small animals and livestock shall be:
 Beginner showmanship -- age 5
 Junior showmanship -- age 6-9
 Intermediate showmanship -- age 10-14
 Senior showmanship -- age 15-19
- BEGINNER SHOWMAN (for 5-yr-old exhibitors who are showing for their very first year)
 *Beginner exhibitors may show all species EXCEPT BEEF CATTLE.
 *Beginner exhibitors must enter Beginner Showmanship.
*An adult MUST be present in the ring with the Beginner exhibitor to assist and for safety of the youth.
- Exhibitors are to keep their areas clean at all times during the entire Fair week. Sawdust is furnished and available all week. Pens and cages are REQUIRED to be completely and thoroughly cleaned TWICE PER DAY, before 10:00 am and again before 6:00 p.m. On show days, pens must be cleaned PRIOR to the start of the show. Each barn superintendent will check pen cleanliness throughout the day. Those members not cleaning their areas will be given two written warnings only. After the second warning, if cleanliness has not improved, as determined by the Barn Superintendent and two members of the NDF Livestock Committee, a minimum of 10% will be deducted from the Market check, or premiums may be withheld. Decisions of the Superintendent and the Livestock Committee are

final. ALL animal exhibitors are required to sign a Cleanliness Policy agreement on Sunday/Entry day.

- ALL animals entered and exhibited must be the bonafide property of the exhibitor at the time of entry.
- Anyone participating in a Fair-sponsored activity, who is caught in the act of theft or vandalism, or who is caught with illegal drugs or alcohol, shall have their parents summoned immediately, and appropriate actions taken.
- Trophies and ribbons may be presented as they are won, and must remain in the barn. Other awards earned throughout the week will be presented at the awards banquet on Saturday afternoon.
- Exhibitors are to provide their own feed and hay.
- The decisions of the Judges and the barn superintendents shall be final.

MARKET LIVESTOCK RULES

For all Market Livestock Feeding Projects Entered at the Northern District Fair

To give the BUYERS a Better-Quality product, these rules are ABSOLUTE!!!!

- All General Livestock Rules above apply to the Market Livestock department.
- **SEE EACH INDIVIDUAL SPECIES FOR SPECIFIC RULES PERTAINING TO THAT SPECIES****
- **COMPLETE MARKET LIVESTOCK RULES CAN BE FOUND ON OUR WEBSITE**** northerndistrictfair.org
- All market animal exhibits must register with the NDF Livestock Committee using the Livestock Registration Form available on the Northern District Fair website. Dairy/Beef Cattle by November 1, Turkeys by February 15, all other species by May 1. It is the exhibitor's responsibility to make sure the proper registration forms are on file.
- Weight requirements for all Market Livestock projects are listed below. Steers are required to weigh-in in December prior to Fair, at a location to be determined. Goats and Lambs are required to weigh-in at the Wexford County Fairgrounds in Cadillac, the first Saturday of May of the Fair year. Times for weigh-in to be determined. For biosecurity reasons Swine will only be weighed on entry day. Market animal weights may be shared from other fairs' weigh-in days, with permission of the NDF Livestock Committee prior to weighing in. All overweight and underweight animals will be sent home immediately off of the scales.

Beef Steers	1,000 lbs	Broilers	5.5+ lbs
Dairy Steers	1,100 lbs	Cornish	2-5 lbs
		Turkeys	Tom 20+ lbs
Market Class Swine	220-330 lbs		Hen 18+ lbs
Roaster Class Swine*	180-219 lbs	Rabbits	
Heavyweight Swine*	300+**	Pen of 3	3-5 lbs. each
Lambs	100+ lbs	Single Fryer	3-5 lbs.
Goats	50+ lbs	Single Roaster	5-9 lbs.

*These swine classes do not compete for Grand or Reserve Champion, but will be able to sell at Auction.

**All Heavyweight swine will sell at a straight 300 pounds, regardless of actual weight.

- Market Exhibitors may show and sell ONLY FOUR market projects at the Fair. All three projects must be different species. Example: Goat, Cornish, Lamb, Pig....Turkey, Broiler, Pig, Steer. Note, you may

not show Cornish and Broiler (same species, just different age), and you may not show Dairy Beef and Regular Beef (same species, just different breeds). Large animals are Dairy Beef, Beef, Sheep, Swine. Small animals are Cornish, Broiler, Turkey, all Rabbits, Goats. NOTE: A Pen of 2 Hogs will count as TWO large animals.

7. All Market Exhibitors must be present at FINAL weigh-in with their animals, in order to be allowed to show and sell at the Auction.
8. Swine will be weighed in starting at 3:00 pm on entry day of Fair, with all other large animals following swine. All ear tags must be cleaned off and readable at the time of weighing. The NDF Livestock Committee representatives will weigh all of the animals, and these recorded weights shall be the official sale weights.
9. The Small Animal barn will open at 8:00 am on entry day. Poultry will be weighed immediately after they are Pullorum tested, and rabbits will be weighed at check-in. **ALL BIRDS MUST BE CLEAN UPON ARRIVAL. EXCESSIVELY DIRTY BIRDS WILL BE SENT HOME.**
10. All Market projects that make weight must show and then sell at the Livestock Auction, unless they were disqualified.
11. Sale order will be the order of judging, with Grand being first to sell, Reserve being second, and the remaining animals selling in placement order.
12. All projects must adhere to USDA / MDARD rules available at michigan.gov/mdard/animals/exhibitions.
13. Exhibitors are to keep their areas clean at all times during the entire Fair week. Sawdust is furnished and available all week. Pens and cages are **REQUIRED** to be completely and thoroughly cleaned **TWICE PER DAY**, before 10:00 am and again before 6:00 p.m. On show days, pens must be cleaned **PRIOR** to the start of the show. Each barn superintendent will check pen cleanliness throughout the day. Those members not cleaning their areas will be given two warnings only. After the second warning, if cleanliness has not improved, a minimum of 10% will be deducted from the Market Checks, or premiums may be withheld. **ALL animal exhibitors are required to sign a Cleanliness Policy agreement on Sunday/Entry day.**
14. Market checks will be mailed by October 15. Any exhibitor whose Buyer has not yet paid for their market livestock purchase by that time, will receive their check upon receipt of Buyer payment. Buyer photos will be included with your market checks. Each exhibitor is required to deliver a Buyer photo and a Thank-you note to each of their Buyers.
15. All market animals need to be washed and back in their assigned pens by 5:00 on Auction day. All pens are to be completely cleaned by 4:00 pm on Auction day.
16. Wash rack use is prohibited on entry day until 7:00 pm, after the mandatory exhibitor meeting.
17. All exhibitors must be able to control their animals during a mandatory practice run, which will be held after the exhibitor meeting. Any uncontrollable animal will be sent home by the Barn Superintendent and the NDF Livestock Committee. This decision will be final.
18. Buyer "Thank-You" signs **MUST** be placed on all Market animal pens immediately after the sale.
19. All of the above rules/policies may be changed, revised, or reinterpreted at the discretion of the NDF Livestock Committee and the NDF Fairboard.
20. **PLEASE READ COMPLETE MARKET LIVESTOCK RULES PRIOR TO ENTRY!! Rules available on our website.**

MARKET RECORD BOOKS

All Market project exhibitors are required to submit a record book for their individual projects. Each project must have their own record book. Do not combine multiple projects in one book. **ONLY**

approved Northern District Fair record books will be accepted. These are available online at northerndistrictfair.org, or can be obtained from any Livestock Committee member. Record books are to be turned in to the Small Animal barn (box provided) no later than NOON on THURSDAY, AND must have the Project Summary Sheet attached at that time. Failure to turn in your record book or project summary sheet will result in a deduction of 10% of your market check. Record books **MUST** be completed by the exhibitor!

SHOWMANSHIP SWEEPSTAKES RULES

SENIOR: This class is for 15-19 year olds that win a first place in a showmanship class. This person can only compete from ONE SPECIES. An exhibitor can only win Senior Showmanship Sweepstakes **ONCE**.

INTERMEDIATE: This class is for 10-14 year olds that win a first place in a showmanship class. An exhibitor can only win Intermediate Showmanship Sweepstakes **ONE TIME**. They may move up to Senior Sweepstakes class in subsequent years. If an Intermediate wins the Senior Sweepstakes, they are no longer eligible to show in Sweepstakes classes in future years.

****If the first-place showman is already competing in one species, the second-place exhibitor will be allowed to compete.**

****Species shown for both levels are: Horse, Swine, Beef, Chicken, Goat, Lamb, Turkey, Rabbit.**

****NOTE: ALL SPECIES MUST HAVE AN ENTRY IN THE FAIR IN ORDER TO BE ABLE TO HOLD SHOWMANSHIP SWEEPSTAKES.**

EXHIBITOR CODE OF CONDUCT:

The Northern District Fair expects orderly and courteous conduct by exhibitors and attendants. All exhibitors and their parties are to maintain decorum and respect for all other exhibitors, judges, fair representatives, families and volunteers. Harassment, profanity, unsportsmanlike conduct, disrespect, or inappropriate behavior of any party, either directly, through digital communication, or on social media is inexcusable. Inappropriate behavior may result in early release of exhibits, and ejection from the grounds of all involved individuals. Said individuals may be banned from future participation at the Northern District Fair. Rulings of the Northern District Fair board are final.

****ALL ANIMAL EXHIBITORS ARE REQUIRED TO SIGN AN EXHIBITOR CODE OF CONDUCT FORM ON ENTRY DAY OF FAIR! Youth with no form filed will not be permitted to show and sell.**

GENERAL RULES FOR ALL ENTRIES:

1. Pre-entry required on all animals and exhibits.
2. **PRE-ENTRY DEADLINE IS last Sunday of July.**
3. Only one entry per class, per exhibitor.
4. See RULES in front of Fair Book and HEALTH REGULATIONS online at www.michigan.gov/mdafairregs.

DEPARTMENT 2 - YOUTH DAIRY CATTLE, BREEDING STOCK

SPECIFIC RULES

1. **See complete Youth Department Livestock Rules above.**
2. Entry fee of \$5.00 per animal to be paid at time of pre-entry.
3. All entries must fill out a stall reservation form.
4. All entries must be properly RFID tagged prior to entry.
5. Cattle must be properly dehorned.

YOUTH

*** "GENERAL RULES" are located before
DEPARTMENT 2: YOUTH DAIRY CATTLE**

DEPARTMENT 4 - YOUTH BEEF CATTLE BREEDING STOCK

SPECIFIC RULES

6. Minimum exhibitor age for BREEDING STOCK is 7 years old, as of January 1 of current year. 7 and 8 year olds must have an adult with them in the ring to assist, for safety reasons. 9-19 year olds will be in the ring by themselves.
7. ALL youth cattle exhibitors must go through a walking test on Sunday. Time to be announced.

DIVISION A: HOLSTEIN (SEE SECTIONS BELOW)

DIVISION B: JERSEY (SEE SECTIONS BELOW)

DIVISION C: CROSS-BRED, ALL DAIRY BREEDING (SEE SECTIONS BELOW)

DIVISION C: ANY OTHER NOT LISTED (SEE SECTIONS BELOW)

Premiums: 1st - \$5.00; 2nd - \$3.00; 3rd - \$2.00

SECTION NO.

4000. Junior Heifer Calf 6 Months or Less
4001. Senior Heifer Calf 6 Months to Under 12 Months
4002. Junior Yearling Heifer 12 Months to Under 18 Months
4003. Senior Yearling Heifer 18 months to Under 24 Months
4004. Cow or Heifer 2 Years to Under 3 Years
4005. Cow 3 Years to Under 5 Years
4006. Cow 5 Years and Over
4007. Junior Champion Female (Do not enter this class) Rosette
4008. Senior Champion Female (Do not enter this class) Rosette
4009. Grand Champion Female (Do not enter this class) Rosette
4010. Best 3 Females Any Age, Bred & Raised by Exhibitor
4011. Dairy Herd, 3 Cows, Calved at Least Once Over 3 Years
4012. Produce of Dam Dam and 2 Offspring, any age

DIVISION D: SHOWMANSHIP, YOUTH BREEDING STOCK DAIRY CATTLE

Premiums: 1st - \$7.00; 2nd - \$6.00; 3rd - \$5.00; 4th - \$4.00; 5th - \$3.00

SECTION NO.

4015. Beginner Showmanship, Dairy Breeding Stock Ages 7-8
4016. Junior Showmanship, Dairy Breeding Stock Age 9
4017. Intermediate Showmanship, Dairy Breeding Stock Ages 10-14
4018. Senior Showmanship, Dairy Breeding Stock Ages 15-19

DIVISION D - POSTER

Premiums: Not applicable. Ribbons only.

This category is to encourage youth to develop organizational skills as they research and learn to design an informational poster. Make a poster telling about any area of the poultry industry. You cannot use copyrighted materials. The poster will be judged on originality, how well it holds attention, story content, accuracy and overall appearance. Posters must be at least 28"x22", and will be displayed in the poultry barn. Posters must be age appropriate!

SECTION NO.

4143. Beginner, age 5 4145. Intermediate, age 10-14
4144. Junior, age 6-9 4146. Senior, age 15-19

DIVISION D - COSTUME CONTEST

Just for fun! Dress your animal up in a cute costume and we will parade them around the barn area. Remember that safety is important, so make sure your animal is used to being dressed up. Meet at the show arena at 4:00PM on Thursday.

SECTION NO.

4150. Costume Contest

1. See complete Youth Department Livestock Rules above.
2. Entry fee of \$5.00 per animal to be paid at time of entry.
3. All entries must fill out a Stall Reservation Form
4. ALL ENTRIES REQUIRED to have RFID Tag upon entry of each animal into the Northern District Fair.
5. Cattle must be properly dehorned
6. Minimum exhibitor age for BREEDING STOCK is 7 years old, as of January 1 of current year. 7 and 8 year olds must have an adult with them in the ring to assist, for safety reasons. 9-19 year olds will be in the ring by themselves
7. All youth must go through a walking test on Sunday. Time will be announced.

DIVISION A: HEREFORD (SEE SECTIONS BELOW)

DIVISION B: ANGUS (SEE SECTIONS BELOW)

DIVISION C: SHORTHORN (SEE SECTIONS BELOW)

DIVISION D: SCOTTISH HIGHLANDER (SEE SECTIONS BELOW)

DIVISION E: SIMMENTAL (SEE SECTIONS BELOW)

DIVISION F: CROSS-BRED, ALL BEEF BREEDING (SEE SECTIONS BELOW)

DIVISION G: ANY OTHER BEEF BREED NOT LISTED (SEE SECTIONS BELOW)

Premiums: 1st - \$5.00; 2nd - \$3.00; 3rd - \$2.00

SECTION NO.

4054. Junior Heifer Calf 6 Months or Less
4055. Senior Heifer Calf 6 Months to Under 12 Months
4056. Junior Yearling Heifer 12 Months to Under 18 Months
4057. Senior Yearling Heifer 18 months to Under 24 Months
4058. Cow or Heifer 2 Years to Under 3 Years
4059. Cow 3 Years and over
4061. Best of Breed (Do not enter this class) Ribbon
4062. Champion Breeding Stock Female (Do not enter this class) Rosette
4063. Grand Champion Female (Do not enter this class) Rosette
4064. Cow with Calf Any Age
4066. Produce of Dam Dam and 2 Offspring, any age

DIVISION G: SHOWMANSHIP, BREEDING STOCK YOUTH BEEF CATTLE

Premiums: 1st - \$7.00; 2nd - \$6.00; 3rd - \$5.00; 4th - \$4.00; 5th - \$3.00

SECTION NO.

4070. Beginning Showmanship, Beef Breeding Stock Age 7-8
4071. Junior Showmanship, Beef Breeding Stock Age 9
4072. Intermediate Showmanship, Beef Breeding Stock Ages 10-14
4073. Senior Showmanship, Beef Breeding Stock Ages 15-19

DIVISION G - POSTER, YOUTH BEEF CATTLE

Premiums: Not applicable. Ribbons only.

This category is to encourage youth to develop organizational skills as they research and learn to design an informational poster. Make a poster telling about any area of the poultry industry. You cannot use copyrighted materials. The poster will be judged on originality, how well it holds attention, story content, accuracy and overall appearance. Posters must

YOUTH

* "GENERAL RULES" are located before
DEPARTMENT 2: YOUTH DAIRY CATTLE

SECTION NO.

4083. Junior Showmanship Age 9
4084. Intermediate Showmanship Age 10-14
4085. Senior Showmanship Age 15-19

DIVISION C: RECORD BOOKS, YOUTH MARKET DAIRY BEEF

Premiums: Ribbons Only

SECTION NO.

4080. Record Books, Market Dairy Beef

DIVISION D: DAIRY BEEF FEEDER STEER (DAIRY BREEDS)

NOTE: Feeders do not sell in the Market Livestock Sale

Premiums: 1st - \$7.00; 2nd - \$6.00; 3rd - \$5.00; 4th - \$4.00

SECTION NO.

4085. Dairy Feeder Steer (under 600 pounds) Ribbons Only

DIVISION E: YOUTH DAIRY BEEF FEEDER STEER SHOWMANSHIP

Premiums: 1st - \$7.00; 2nd - \$6.00; 3rd - \$5.00; 4th - \$4.00; 5th - \$3.00

SECTION NO.

4093. Wether, any age (Does not compete for further awards)
4096. Junior Dairy Feeder Steer Showmanship Ages 6-9
4097. Intermediate Dairy Feeder Steer Showmanship Age 10-14
4098. Senior Dairy Feeder Steer Showmanship Age 15-19

DEPARTMENT 6 - YOUTH SHEEP, BREEDING STOCK

SPECIFIC RULES

1. See complete Youth Department Livestock Rules above.
2. Entry fee of \$5.00 per animal must be paid at time of entry
3. All entries must fill out a Stall Reservation Form.
4. ALL entries must be properly RFID tagged prior to entry.
5. Minimum exhibitor age is 5 years old, as of January 1 of current year.
6. Beginner Exhibitors (age 5) MUST have an adult accompany them while in the show ring!

DIVISION A: SUFFOLK (SEE SECTIONS BELOW)

DIVISION B: HAMPSHIRE (SEE SECTIONS BELOW)

DIVISION C: COLUMBIA (SEE SECTIONS BELOW)

DIVISION D: ANY OTHER NOT LISTED (SEE SECTIONS BELOW)

Premiums: 1st - \$5.00; 2nd - \$3.00; 3rd - \$2.00;

SECTION NO.

4090. Ewe Lamb Under 1 Year
4091. Ewe Over 1 Year to Under 3 Years
4092. Ewe Over 3 Years
4093. Wether (Does not compete further)
4096. Grand Champion Female, all breeds Rosette

DIVISION E: SHOWMANSHIP, YOUTH BREEDING STOCK SHEEP

Premiums: 1st - \$7.00; 2nd - \$6.00; 3rd - \$5.00; 4th - \$4.00; 5th - \$3.00



SECTION NO.

4094. Junior Showmanship (Ages 6-9)
4095. Intermediate Showmanship (ages 10-14)
4096. Senior Showmanship (ages 15-19)

DIVISION F - POSTER

Premiums: Not applicable. Ribbons only.

This category is to encourage youth to develop organizational skills as they research and learn to design an informational poster. Make a poster telling about any area of the poultry industry. You cannot use copyrighted materials. The poster will be judged on originality, how well it holds attention, story content, accuracy and overall appearance. Posters must be at least 28"x22", and will be displayed in the poultry barn. Posters must be age appropriate!

SECTION NO.

4143. Beginner, age 5
4144. Junior, age 6-9
4145. Intermediate, age 10-14
4146. Senior, age 15-19

DIVISION G - COSTUME CONTEST

Just for fun! Dress your animal up in a cute costume and we will parade them around the barn area. Remember that safety is important, so make sure your animal is used to being dressed up. Meet at the show arena at 4:00PM on Thursday.

SECTION NO.

4150. Costume Contest

DEPARTMENT 6.1 - YOUTH MARKET SHEEP

SPECIFIC RULES

1. See complete Youth Department Livestock Rules above.
2. Complete market rules are available on our website and from the 4H Office.
3. Entry fee of \$5.00 per animal must be paid at time of entry
4. All entries must fill out a Stall Reservation Form.
5. ALL entries must be properly RFID tagged prior to entry.
6. Minimum exhibitor age is 5 years old, as of January 1 of current year.
7. Beginner Exhibitors (age 5) MUST have an adult accompany them while in the show ring!
8. To be eligible to sell in the Market Livestock Sale, exhibitor must show in Divisions A, B, and C.
9. Males must be properly castrated and healed.

DIVISION A: YOUTH MARKET LAMBS

Premiums: Not Applicable

SECTION NO.

4102. Best Home GrownAward
4103. Rate of GainAward
4104. Market LambRibbons

DIVISION B: SHOWMANSHIP, YOUTH MARKET LAMBS

Premiums: 1st - \$7.00; 2nd - \$6.00; 3rd - \$5.00; 4th - \$4.00; 5th - \$3.00

SECTION NO.

- 4111 Beginner ShowmanshipAge 5

August 12-17, 2024 | www.northerndistrictfair.org

4106. Junior Showmanship Age 6-9
4107. Intermediate Showmanship Age 10-14
4108. Senior Showmanship Age 15-19

DIVISION C: RECORDS, YOUTH MARKET LAMBS

Premiums: Ribbons Only

SECTION NO.

4109. Record Books, Market Lambs Ribbons

DIVISION D: TYKES & TODDLERS (SHEEP)

SPECIFIC RULES

1. Tykes or Toddlers must be between the ages of 2 & 5 as of January 1st current year.
2. Can use any animal already at Fair, market or breeding stock. Parents or another adult must walk with Tyke / Toddler in the show ring.
3. No pre-entry required
4. Tykes & Toddlers must wear appropriate show apparel, especially sturdy shoes.

SECTION NO.

4110. Tykes and Toddlers Sheep Ribbons

DEPARTMENT 8 - YOUTH GOATS, BREEDING STOCK

SPECIFIC RULES

1. See complete Youth Department Livestock Rules above.
2. Entry fee of \$5.00 per animal must be paid at time of entry.
3. All entries must fill out a Stall Reservation Form.
4. ALL entries must be properly RFID tagged prior to entry.
5. Minimum exhibitor age is 5 years old, as of January 1 of current year.
6. Beginner Exhibitors (age 5) MUST have an adult accompany them while in the show ring!
7. No intact bucks allowed on the grounds.
8. All goats must be properly dehorned, with the exception of Angoras, Pygmy, and Boer breeding stock
9. Note: Wethers may not compete for overall champion awards. Class placements only.

DIVISION A: YOUTH DAIRY GOAT - ALPINE

DIVISION B: YOUTH DAIRY GOAT - NUBIAN

DIVISION C: YOUTH DAIRY GOAT - SAANEN

DIVISION D: YOUTH DAIRY GOAT - LAMANCHA

DIVISION E: ANY OTHER DAIRY BREED NOT LISTED

Premiums: 1st - \$5.00; 2nd - \$3.00; 3rd - \$2.00

SECTION NO.

4020. Doe KidUnder 1 Year
4022. Yearling Doe 1 Year
4024. Milking Doe 2 Years
4025. Milking Doe 3-4 Years
4026. Milking Doe 5 Years & Older
4027. Dry Doe 1 Year & Older
4028. Wether any age
4029. Best of Breed Ribbon
4030. Grand Champion Rosette
4031. Best Udder Ribbon

YOUTH

DIVISION F: YOUTH MEAT & FIBER GOAT - ANGORA
DIVISION G: YOUTH MEAT & FIBER GOAT - PIGMY
DIVISION H: YOUTH MEAT & FIBER GOAT - BOAR
DIVISION I: ANY OTHER MEAT & FIBER BREED NOT LISTED

Premiums: 1st - \$5.00; 2nd - \$3.00; 3rd - \$2.00

SECTION NO.

4033. Doe Kid Born after Jan 1, Current Fair Year
4034. Doe Yearling Born after Jan 1, Last Fair Year
4035. Doe Adult 2 Years & Older
4036. Wether any age
4037. Best of Breed Ribbon
4038. Grand Breeding Stock Rosette

DIVISION J: SHOWMANSHIP, YOUTH BREEDING STOCK GOATS

Premiums: 1st - \$7.00; 2nd - \$6.00; 3rd - \$5.00; 4th - \$4.00; 5th - \$3.00

SECTION NO.

4039 Beginner (age 5)
4040. Junior (Ages 6-9)
4041. Intermediate (Ages 10-14)
4042. Senior (Ages 15-19)

DIVISION K - POSTER

Premiums: Not applicable. Ribbons only.

This category is to encourage youth to develop organizational skills as they research and learn to design an informational poster. Make a poster telling about any area of the poultry industry. You cannot use copyrighted materials. The poster will be judged on originality, how well it holds attention, story content, accuracy and overall appearance. Posters must be at least 28"x22", and will be displayed in the poultry barn. Posters must be age appropriate!

SECTION NO.

4143. Beginner, age 5
4144. Junior, age 6-9
4145. Intermediate, age 10-14
4146. Senior, age 15-19

DIVISION L - COSTUME CONTEST

Just for fun! Dress your animal up in a cute costume and we will parade them around the barn area. Remember that safety is important, so make sure your animal is used to being dressed up. Meet at the show arena at 4:00PM on Thursday.

SECTION NO.

4150. Costume Contest

DEPARTMENT 8.1 - YOUTH MARKET GOATS

SPECIFIC RULES

1. See complete Youth Department Livestock Rules above.
2. Complete Market Rules are available on our website and from the 4H Office.
3. Entry fee of \$5.00 per animal must be paid at time of entry.
4. All entries must fill out a Stall Reservation Form.
5. ALL entries must be properly RFID tagged prior to entry. Photo proof required at registration.

*** "GENERAL RULES" are located before
DEPARTMENT 2: YOUTH DAIRY CATTLE**

6. Minimum exhibitor age is 5 years old, as of January 1 of current year.
7. Beginner Exhibitors (age 5) MUST have an adult accompany them while in the show ring!
8. To be eligible to sell in the Market Livestock Sale, exhibitor must show in Divisions A, B, and C.
9. No intact bucks allowed.

DIVISION A -- YOUTH MARKET GOAT

Premiums: Not applicable

SECTION NO:

4045. MARKET GOAT (Spring kids born between Dec. 1 and May 1) --
Trophy/Rosette
4050. Rate of Gain -- Award
4051. Best Home Grown -- Award

DIVISION B -- SHOWMANSHIP, YOUTH MARKET GOAT

Premiums: 1st - \$7.00; 2nd - \$6.00; 3rd - \$5.00; 4th - \$4.00; 5th - \$3.00

SECTION NO:

4046. Beginner Showmanship (Age 5)
4047. Junior Showmanship (Age 6-9)
4048. Intermediate Showmanship (Age 10-14)
4049. Senior Showmanship (Age 15-19)

DIVISION C: RECORDS, YOUTH MARKET GOATS

Premiums: Ribbons only

SECTION NO.

4049. Record Books, Market Goats Ribbons

DIVISION D - TYKES & TODDLERS

SPECIFIC RULES

1. Tykes or Toddlers must be between the ages of 2 & 5 as of January 1st current year.
2. Can use any animal already at Fair. Parents or another adult must walk with Tyke / Toddler in the show ring.
3. No pre-entry is required
4. Tykes & Toddlers must wear appropriate show apparel, especially sturdy shoes.

Premiums: Ribbons only

SECTION NO.

4052. Tykes & Toddlers Goat Ribbons

DEPARTMENT 10 - YOUTH MARKET SWINE

SPECIFIC RULES

1. See complete Youth Department Livestock Rules above.
2. Complete Market Rules are available on our website and from the 4H Office.
3. Entry fee of \$5.00 per animal must be paid at time of entry.
4. All entries must fill out a Stall Reservation Form.
5. ALL entries must be properly RFID tagged prior to entry. Photo proof required at registration.
6. Minimum exhibitor age is 5 years old, as of January 1 of current year.
7. Beginner Exhibitors (age 5) MUST have an adult accompany them while in the show ring!
8. Swine MUST have a minimum of 1/2" hair on the majority of the body to

be eligible to show and sell. All Swine that do not meet this requirement will be sent home.

- PEN OF 2 HOGS. Both hogs will be shown in Market class and placed individually. Both hogs can sell. Pen of 2 MUST be declared by May 1.
- There will be NO SELF-HAULING OF SWINE ALLOWED, per MDARD regulations.!!

DIVISION A: YOUTH MARKET SWINE

Premiums: Not Applicable, Ribbon only

SECTION NO.

4110. Best Home GrownAward
4112. Market Hog(Single)
4113. Market Hog(Pen of 2)
4114. Champion Market Hog(Sale Order) - Award/Rosette

DIVISION B: SHOWMANSHIP, MARKET SWINE

Premiums: 1st - \$7.00; 2nd - \$6.00; 3rd - \$5.00; 4th - \$4.00; 5th - \$3.00

SECTION NO.

- 4115 Beginner ShowmanshipAge 5
4116. Junior Showmanship Age 6-9
4117. Intermediate ShowmanshipAge 10-14
4118. Senior ShowmanshipAge 15-19

DIVISION C: RECORD BOOKS, MARKET SWINE

Premiums: Ribbons only

SECTION NO.

4049. Record Books, Market Swine

DIVISION D: TYKES & TODDLERS (SWINE)

- Tykes & Toddlers must be between the ages of 2 and 5, as of January 1 of current year.
- Can use any animal that is already entered in the Fair. Parents or animal owner MUST walk with/accompany the Tyke & Toddler in the show ring and assist where needed.
- No pre-entry is required.
- Tykes & Toddlers must wear appropriate show apparel, especially sturdy shoes.

Premiums: Ribbons only

SECTION NO.

4028. Tykes & Toddlers Swine

DIVISION L - POSTER, YOUTH SWINE

Premiums: Not applicable. Ribbons only.

This category is to encourage youth to develop organizational skills as they research and learn to design an informational poster. Make a poster telling about any area of the poultry industry. You cannot use copyrighted materials. The poster will be judged on originality, how well it holds attention, story content, accuracy and overall appearance. Posters must be at least 28"x22", and will be displayed in the poultry barn. Posters must be age appropriate!

SECTION NO.

4143. Beginner, age 5 4145. Intermediate, age 10-14
4144. Junior, age 6-9 4146. Senior, age 15-19

August 12-17, 2024 | www.northerndistrictfair.org

DEPARTMENT 12 - YOUTH POULTRY, BREEDING STOCK

SPECIFIC RULES

- See complete Youth Department Livestock Rules above.
- Entry fee of \$1.00 per animal must be paid at time of entry.
- All entries must fill out a Cage Reservation Form.
- Exhibitors may enter only one exhibit per section.
- For complete poultry rules, refer to Department 11 Open Poultry rules in the front of this book.
- No meat breeds allowed in breed classes.
- NO bird is to enter the barn prior to being Pullorum tested on entry day of Fair. Testing is 8:00am to 1:00pm ONLY.

****CHICKENS****

DIVISION A -- CONTINENTAL BREEDS

DIVISION B --MEDITERRANEAN BREEDS

DIVISION C -- AMERICAN BREEDS

DIVISION D --ASIATIC BREEDS

DIVISION E -- ENGLISH BREEDS

DIVISION F -- BANTAMS -- CLEAN-LEGGED

DIVISION G-- BANTAMS -- FEATHER-LEGGED

DIVISION H -- MISC. BREEDS NOT LISTED

Premiums: A - \$4.00, B - \$3.00 and C - \$2.00

SECTION NO.

4118. Rooster (male over 1 year old)
4119. Hen (female over 1 year old)
4120. Cockerel (male under 1 year old)
4121. Pullet (female under 1 year old)
4122. Trio (1 male, 2 females, same breed)
4123. Pair (1 male, 1 female, same breed)
6016. Best In Show (do not enter this class) -- Trophy/Rosette
6017. Reserve in show (do not enter this class) -- Rosette

****ORNAMENTALS****

DIVISION I: DUCKS

DIVISION J: GEESE

DIVISION K: TURKEYS

DIVISION L: GUINEAS

DIVISION M: GAME BIRDS/PIGEONS / DOVES

Premiums: A - \$4.00; B - \$3.00; C - \$2.00

SECTION NO.

4126. Male (any age) 4128. Pair (male & female-same breed))
4127. Female (any age)

DIVISION N: SHOWMANSHIP, BREEDING STOCK

Premiums: 1st- \$7.00, 2nd- \$6.00, 3rd- \$5.00, 4th- \$4.00, 5th- \$3.00

SECTION NO.

4148. Beginner Poultry Showmanship (Breeding Stock), Age 5
4149. Junior Poultry Showmanship (Breeding Stock), Age 6-9
4150. Intermediate Poultry Showmanship (Breeding Stock), Age 10-14
4151. Senior Poultry Showmanship (Breeding Stock), Age 15-19

YOUTH

DIVISION O: EGG EXHIBIT, YOUTH POULTRY

Premiums: 1st - \$4.00; 2nd - \$3.00; 3rd - \$2.00

SPECIFIC RULES

1. Exhibit is to consist of 1 dozen (12) eggs, all one color and from same species.
2. Eggs are to be shown in an egg carton provided by exhibitor.
3. Eggs Must be clean and fresh.

SECTION NO.

4137. 1 dozen (12) Rainbow Eggs - mixed colors in one dozen!

4138. 1 dozen(12) Eggs, all one color

DIVISION P - DEMONSTRATION, YOUTH POULTRY

Poultry demonstrations are to encourage youth to develop their skills in public speaking, by researching subjects in the small animal field. They present their findings to the community for the purpose of expanding awareness. Demonstrations shall be a minimum of 3 minutes.

Premiums: Not applicable. Ribbons only

Section No:

4139. Beginner, Age 5

4140. Junior, Age 6-9

4141. Intermediate, Age 10-14

4142. Senior, Age 15-19

DIVISION Q -- POSTER, YOUTH POULTRY

This category is to encourage youth to develop organizational skills as they research and learn to design an informational poster. Make a poster telling about any area of the poultry industry. You cannot use copyrighted materials. The poster will be judged on originality, how well it holds attention, story content, accuracy and overall appearance. Posters must be at least 28"x22", and will be displayed in the poultry barn. Posters must be age appropriate!

Premiums: Not applicable. Ribbons only.

SECTION NO:

4143. Beginner, Age 5

4145. Intermediate, Age 10-14

4144 Junior, Age 6-9

4146. Senior, Age 15-19

DIVISION R - COSTUME CONTEST

Just for fun! Dress your animal up in a cute costume and we will parade them around the barn area. Remember that safety is important, so make sure your animal is used to being dressed up. Meet at the show arena at 4:00PM on Thursday.

SECTION NO.

4150. Costume Contest

DIVISION S -- TYKES & TODDLERS (CHICKENS)

SPECIFIC RULES

- 1 Tykes & Toddlers must be between the ages of 2 and 5, as of January 1 of current year.
- 2 Can use any animal that is already entered in the Fair, market or breeding stock. Parents or animal owner MUST walk with/accompany the Tyke & Toddler in the show ring and assist where needed.
- 3 No pre-entry is required.

*** "GENERAL RULES" are located before
DEPARTMENT 2: YOUTH DAIRY CATTLE**

4 Tykes & Toddlers must wear appropriate show apparel, especially sturdy shoes.

Premiums: Ribbons only

SECTION NO:

4147 Tykes & Toddlers Chicken

DIVISION T - OUTSTANDING EXHIBITOR, YOUTH POULTRY

SPECIFIC RULES

An Outstanding Poultry Exhibitor will be chosen based on their overall performance and their entire exhibit quality. In order to qualify for Outstanding Poultry Exhibitor, the exhibitor must show in at least 4 of the following: Breeding Stock Divisions; Market Divisions; Showmanship; Egg Exhibit; Poster; Demonstration. Remember: Quality is more important than quantity.

****Judging criteria:**

1. Overall cleanliness of exhibits and area throughout the week.
2. Quality of the entire exhibit.
3. Bonus points for Best in Show, Best Poster/Demonstration, Grand/ Reserve Market.
4. Judging will be done by the Poultry Judge, and at least one other individual not related to the exhibitors involved. The superintendent will not choose the overall exhibitor, but will tabulate the points.

SECTION NO:

4145 Outstanding Poultry Exhibitor

DEPARTMENT 12.1 - YOUTH MARKET POULTRY,

SPECIFIC RULES

1. See complete Youth Department Livestock Rules above.
2. Complete Market Rules are available on our website and from the 4H Office.
3. Entry fee of \$1.00 per animal must be paid at time of entry.
4. All entries must fill out a Cage Reservation Form.
5. For complete poultry rules, refer to Department 11 Open Poultry rules in the front of this book.
6. NO bird is to enter the barn prior to being Pullorum tested on entry day of Fair. Testing will take place from 8:00 am until 1:00 pm ONLY.
7. Birds must be clean on Entry day. Dirty birds may be sent home. Birds must also be clean on show day, or they will not be judged and will not sell in the sale. Cleanliness is the most important part of proper animal management. Show you care about your animals!
8. Cages/Pens must be cleaned by 8:30 on show day!
9. Market poultry exhibitors will be required to bring an extra bird to Fair. These extra birds will not be butchered with the market pen birds. They are to be left in the market pen cage in the poultry barn for the entire week. This is so there aren't a lot of empty cages in the barn after birds go to butcher. Exhibitors are still required to clean, feed and water these extra birds for the remainder of the Fair week. Exhibitors who do not have an extra bird available must decorate their empty cages with photos of their project, and any awards won. They are also required to help other exhibitors clean under cages for the rest of Fair week. Poultry exhibitors who do not comply with this rule risk forfeiting 10% of their market checks.

10. Exhibitor must show in Divisions A, B, and C in order to qualify to sell in the Market Livestock Sale.
11. Poultry must be transported to Fair in cages. These cages may be required for transport to the processor during Fair! All market poultry exhibitors should be present to assist in loading their birds to take them to the processor. Times and day will be announced.

DIVISION A--YOUTH MARKET POULTRY

Premiums: Not applicable. Ribbons only

SECTION NO.

- 4129 Market Broiler, Pen of 4 (3 to sell)
4130 Market Cornish, Pen of 5 (4 to sell)
4131 Market Turkey, Pen of 2 (1 to sell)

DIVISION B - SHOWMANSHIP, YOUTH MARKET POULTRY

Premiums: 1st- \$7.00, 2nd- \$6.00, 3rd- \$5.00, 4th- \$4.00, 5th- \$3.00

SECTION NO.

- 4132 Beginner Market Chicken Showmanship -- Age 5
4133 Junior Market Chicken Showmanship -- Age 6-9
4134 Intermediate Market Chicken Showmanship -- Age 10-14
4135 Senior Market Chicken Showmanship -- Age 15-19
4136 Beginner Market Turkey Showmanship -- Age 5
4137 Junior Market Turkey Showmanship -- Age 6-9
4138 Intermediate Market Turkey Showmanship -- Age 10-14
4139 Senior Market Turkey Showmanship -- Age 15-19

DIVISION C-- YOUTH MARKET POULTRY RECORD BOOKS

Premiums: Not applicable, ribbons only

SECTION NO:

- 4140 Record Book, Market Broiler
4141 Record Book, Market Cornish
4142 Record Book, Market Turkey

DEPARTMENT 14 - YOUTH RABBITS--BREEDING STOCK

SPECIFIC RULES

1. Official NDF Entry Forms or online entry only.
2. Entry Deadline is the last Sunday of July.
3. Entry fee of \$1.00 per animal must be paid at time of entry.
4. All entries must fill out a Cage Reservation Form.
5. For complete Rabbit/Cavy rules, refer to Department 13 Open Rabbit/Cavy rules in front of this book.
6. NO pregnant does, does with litters, and no babies less than 4 weeks old will be allowed in the barn.
7. All rabbits must have a permanent tattoo in their left ear on entry day. This includes Market Rabbits There will be no exception to this rule. It is the exhibitor's responsibility to get their rabbits tattooed prior to entry day of Fair.
8. Exhibitors are to provide their own cages for Cavies.

August 12-17, 2024 | www.northerndistrictfair.org

4 CLASS RABBITS:

DIVISION A: NETHERLAND DWARF

DIVISION B: MINI REX

DIVISION C: REX

DIVISION D: MINI LOP

DIVISION E: HOLLAND LOP

DIVISION F: WOOLED BREEDS

DIVISION G: ANY OTHER NOT LISTED

Premiums: 1st - \$4.00; 2nd - \$3.00; 3rd - \$2.00

SECTION NO.

4170. Senior Buck, Over 6 Months 4172. Junior Buck, 3 - 6 Months
4171. Senior Doe, Over 6 Months 4173. Junior Doe, 3 - 6 Months

6 CLASS RABBITS:

DIVISION H: CALIFORNIAN

DIVISION I: SATINS

DIVISION J: FLEMISH GIANT

DIVISION K: FRENCH LOP

DIVISION L: ANY OTHER NOT LISTED

SECTION NO.

4174. Senior Buck, Over 8 Months
4175. Senior Doe, Over 8 Months
4176. Intermediate Buck, 6 - 8 Months
4177. Intermediate Doe, 6 - 8 Months
4178. Junior Buck, 3 - 6 Months
4179. Junior Doe, 3 - 6 Months

DIVISION M: SHOWMANSHIP, YOUTH RABBITS BREEDING STOCK

Premiums: 1st - \$7.00; 2nd - \$6.00; 3rd - \$5.00; 4th - \$4.00; 5th - \$3.00

SECTION NO.

- 4180 Beginner Rabbit Showmanship, Age 5
4181. Junior Showmanship Age 6-9
4182. Intermediate Showmanship Age 10-14
4183. Senior Showmanship Age 15-19

DIVISION N: TYKES & TODDLERS

SPECIFIC RULES

1. Tykes & Toddlers must be between the ages of 2 and 5, as of January 1 of current year.
2. Can use any animal that is already entered in the Fair. Parents or animal owner MUST walk with/accompany the Tyke & Toddler in the show ring and assist where needed.
3. No pre-entry is required.
4. Tykes & Toddlers must wear appropriate show apparel, especially sturdy shoes.

Premiums: Ribbons only

SECTION NO:

4185. Tykes & Toddlers Rabbit

DIVISION O: DEMONSTRATION, YOUTH RABBIT

Rabbit demonstrations are to encourage youth to develop their skills in public speaking, by researching subjects in the small animal field. They

YOUTH

present their findings to the community for the purpose of expanding awareness. Demonstrations shall be a minimum of 3 minutes.

Premiums: Not applicable. Ribbons only

SECTION NO:

4139. Beginner, Age 5
4140 Junior, Age 6-9

4141. Intermediate, Age 10-14
4142. Senior, Age 15-19

DIVISION P -- POSTER, YOUTH RABBIT

This category is to encourage youth to develop organizational skills as they research and learn to design an informational poster. Make a poster telling about any area of the poultry industry. You cannot use copyrighted materials. The poster will be judged on originality, how well it holds attention, story content, accuracy and overall appearance. Posters must be at least 28"x22", and will be displayed in the poultry barn. Posters must be age appropriate!

Premiums: Not applicable. Ribbons only.

SECTION NO:

4143. Beginner, Age 5
4144 Junior, Age 6-9

4145. Intermediate, Age 10-14
4146. Senior, Age 15-19

DIVISION Q - COSTUME CONTEST

Just for fun! Dress your animal up in a cute costume and we will parade them around the barn area. Remember that safety is important, so make sure your animal is used to being dressed up. Meet at the show arena at 4:00PM on Thursday.

SECTION NO.

4150. Costume Contest

DIVISION R - OUTSTANDING EXHIBITOR, YOUTH RABBIT

SPECIFIC RULES

An Outstanding Rabbit Exhibitor will be chosen based on their overall performance and their entire exhibit quality in the following rabbit categories:

- | | |
|-----------------|-------------------|
| a. Showmanship | c. Poster |
| b. Record Books | d. Demonstrations |

**Judging criteria:

1. Overall cleanliness of exhibits and area throughout the week.
2. Quality of the entire exhibit.
3. Point system: 1st: 1 point, 2nd: 2 points, 3rd: 3 points, 4th: 4 points, 5th: 5 points, 6th: 6 points, 7th: 7 points, 8th: 8 points. Not participating in a division: 25 points.

SECTION NO:

4145 Outstanding Rabbit Exhibitor

DEPARTMENT 14.1 - YOUTH MARKET RABBITS

SPECIFIC RULES

1. See complete Youth Department Livestock Rules above.
2. Complete Market Rules are available on our website and from the 4H

38 NORTHERN DISTRICT FAIR

* "GENERAL RULES" are located before DEPARTMENT 2: YOUTH DAIRY CATTLE

Office.

3. Entry fee of \$1.00 per animal must be paid at time of entry.
4. All entries must fill out a Cage Reservation Form.
5. For complete Rabbit/Cavy rules, refer to Department 13 Open Rabbit/Cavy rules in front of this book.
6. The Market Rabbit Pen of 3 must consist of a pen of 3 rabbits of the same breed and variety. They do not have to be from the same litter, but must be the same age (not over 70 days of age). Pen of 3 rabbits MUST have been bred by the youth! The Single Fryer project must consist of one single market rabbit, which must not be from the pen of 3 Market class entry, and not be over 70 days of age. The Single Roaster class must be UNDER 6 months of age. Minimum weight is over 5 pounds, maximum weight is 9 pounds. Roaster class entries must be of one of the following recognized commercial meat type breeds, or a crossbred roaster from two of these breeds: American Chinchilla, Cinnamon, Palomino, American Sable, Crème d' Argent, Argent Brun, Rex, Florida White, Satin, Californian, Havana, Silver Marten Champagne d' Argent, New Zealand. All market rabbits will be tattooed at the designated tattoo clinic for Market rabbits. Note: Single Roasters may be purchased from a breeder OR self-raised and finished on the youth's premises 30 days prior to the tattoo clinic.
7. All rabbits must have a **permanent** tattoo in their left ear on entry day. This includes Market Rabbits. There are NO exceptions to this rule. It is the exhibitor's responsibility to get their rabbits tattooed prior to entry day of Fair.
8. Market rabbit litters will be tattooed at a mandatory tattoo clinic 30 days prior to the Fair. This clinic will be run by the rabbit superintendent, who will place a special tattoo in the right ear of each market rabbit. No exhibitor may show without attending this tattoo clinic. Contact the rabbit superintendent for date, time and location.
9. To qualify to sell at the Market Livestock Sale, exhibitors must show in Divisions A, B and C.

DIVISION A -- YOUTH MARKET RABBITS

Premiums: Not applicable. Ribbons only.

SECTION NO:

4178. Market Rabbits, Single Fryer (70 days, 3-5 lbs) -- Award/Rosette
4179. Market Rabbits, Single Roaster (under 6 months, 5-9 lbs) -- Award/Rosette
4180. Market Rabbits, pen of 3 -- Award/Rosette

DIVISION B -- YOUTH MARKET RABBIT SHOWMANSHIP

Premiums: 1st - \$7.00; 2nd - \$6.00; 3rd - \$5.00; 4th - \$4.00; 5th - \$3.00

SECTION NO:

4181. Beginner Market Rabbit Showmanship, Age 5
4182. Junior Market Rabbit Showmanship, Age 6-9
4183. Intermediate Market Rabbit Showmanship, Age 10-14
4184. Senior Market Rabbit Showmanship, Age 15-19

DIVISION C -- RECORD BOOK, YOUTH MARKET RABBITS

Premiums: Not applicable. Ribbons only.

SECTION NO:

4185. Record Book, Market Rabbits

DEPARTMENT 14.2 - YOUTH CAVIES

SPECIFIC RULES

1. See complete Youth Department Livestock Rules above.
2. Entry fee of \$1.00 per animal must be paid at time of entry.

www.northerndistrictfair.org | August 12-17, 2024

3. Exhibitor may enter only one exhibit per section.
4. Exhibitor is to furnish their own cages for Cavies and Pocket Pets. Cages must be cleaned at least once per day.

****CAVIES****

DIVISION A: ABYSSINIAN

DIVISION B: AMERICAN

DIVISION C: TEDDY

DIVISION D: LONG-HAIRED CAVIES

DIVISION E: ANY OTHER NOT LISTED

Premiums: 1st - \$4.00; 2nd - \$3.00; 3rd - \$2.00

SECTION NO.

4188. Senior Boar, Over 32 oz. 4191. Intermediate Sow, 22 - 32 oz.
4189. Senior Sow, Over 32 oz. 4192. Junior Boar, 12 - 22 oz.
4190. Intermediate Boar, 22 - 32 oz. 4193. Junior Sow, 12 - 22 oz.
Best in Show, CavyRosette

DIVISION F: SHOWMANSHIP, YOUTH CAVY

Premiums: 1st - \$7.00; 2nd - \$6.00; 3rd - \$5.00; 4th - \$4.00; 5th - \$3.00

SECTION NO:

4194 Beginner Cavy Showmanship,Age 5
4195. Junior Showmanship Age 6-9
4196. Intermediate ShowmanshipAge 10-14
4197. Senior Showmanship.....Age 15-19

DEPARTMENT 14.3 - YOUTH POCKET PETS

SPECIFIC RULES

1. **See complete Youth Department Livestock Rules above.**
2. Entry fee of \$1.00 per animal must be paid at time of entry.
3. Exhibitor is to furnish their own cages for Cavies and Pocket Pets. Cages must be cleaned at least once a day.
4. Exhibitor may enter only one exhibit per section.
5. Due to health regulations mandated by the Michigan Department of Ag, no ferrets, no reptiles, no amphibians, and no wild animals shall be on the grounds or be exhibited.

Premiums: A - \$4.00, B - \$3.00, and C - \$2.00

DIVISION A: HEDGEHOGS

DIVISION B: GERBILS AND HAMSTERS

DIVISION C: MICE AND RATE

DIVISION D: CHINCHILLAS

DIVISION E: ANY OTHER NOT LISTED

SECTION NO.

4210. Male Pocket Pet 4211. Female Pocket Pet
Best in Show, youth pocket petRosette

DEPARTMENT 16 - YOUTH HORSES

DIVISION A - YOUTH HORSES

SPECIFIC RULES

*PROOF OF COGGINS TEST MANDATORY **BEFORE UNLOADING.***

1. Official NDF Entry Forms or online entry only.
2. **ENTRY DEADLINE IS LAST SUNDAY OF JULY.**
3. Entry fee of \$15.00 per animal to be paid at time of pre-entry.
4. Must fill out a Stall Reservation Form and send in with copy of Coggins.
5. Horses are required to be in their assigned stalls by 6:00 pm on Sunday, entry day.
6. Horses must be out of the barns on Sunday after Fair by 1:00 pm. Clean stalls must be approved by the Barn Superintendent.
7. All stalls are to be cleaned by 10:00 am and 5:00 pm EACH DAY during Fair. Superintendent will periodically inspect stalls for cleanliness.
8. All horses are to be watered and fed NO LATER THAN 9:00 pm
9. No horses are to be brought in to replace another horse for any reason.
10. Horses are required to be back in their stalls by 9:00 pm, unless requested by the superintendent or a veterinarian.
11. Halters MUST be worn by horses at all times during Fair.
12. No horses may be ridden on the south end of the barns, toward the Midway! This is for safety reasons.
13. Two (2) persons from a group must be in the horse barns at all times from 1:00 pm to 10:00 pm, EXCEPT Tuesday and Thursday (5:00 pm - 10:00 pm)
14. Each horse exhibitor is required to participate in Barn Duty.
15. Exhibitor may show two (2) horses, pending stall availability. Both must be entered.
16. There will be no trailering in or trailering out during Fair, unless exhibitor gets Fairboard approval. Horses MUST be released by the superintendent on the Sunday after Fair before they may leave the grounds. Failure to obtain superintendent approval will jeopardize premiums and the ability to participate in future Fairs.
17. Two (2) members of the same family may show the same horse or pony in different classes, provided it is a joint project animal.
18. Member and project animal must be registered in the Saddle Horse and Pony Project by May 1. Project animals must meet State guidelines for ownership and/or continued care.
19. All ponies must be under 56" and all horses must be over 56" in height. Any horse under 56" and registered in a horse registry such as Arabian, Morgan, Quarter Horse, etc., must be shown in the Horse Division.
20. There must be 3 entries to hold a class. If there are not enough entries, the class may be combined with another class, at the judge's discretion.
21. All participants in the Youth Horse Show, and members who ride in the hunter classes and/or gymkhana classes in the Thursday and Saturday shows, are required to wear protective riding helmets. Helmets must meet the specifications of the American Society for Testing and Materials (ASTM), and must be manufactured and distributed by a participant in the certification program of the Safety Equipment Institute (SEI). Each helmet must bear the SEI certification. There will be no discrimination against protective headgear, even if it does not match the style of riding. A well-fitted helmet should stay on the rider's head when the rider bends over at the waist and shakes his/her head. The rider and parents are solely responsible for obtaining and complying with the headgear rule. It is NOT the responsibility of the Northern District Fair. Show officials reserve the right to spot check helmets at any time, in order to verify compliance and fit.
22. Shows or boots are required at all times in the barns. NO BARE FEET!
23. Shining Stars are individuals that have daily challenges and have a love for horses.

YOUTH

DIVISION A: FITTING AND SHOWING

Premiums: 1st - \$4.00; 2nd - \$3.00; 3rd - \$2.00

SECTION NO.

4300. Ages 15-19	4306. Novice 19 & Under
4302. Ages 10-14	
4304. Ages 6-9	4310. Shining Stars All Ages

DIVISION B: HALTER

Premiums: 1st - \$4.00; 2nd - \$3.00; 3rd - \$2.00

SECTION NO.

4312. Pony, Under 56"	4317. English Halter Mare
4313. Mare and foal	4318. English Halter Gelding
4314. Weanling	4319. Western Halter Mare
4315. Yearling	4320. Western Halter Gelding
4316. Two (2) Year Old	

**1st and 2nd Places for 4312-4320 compete for Grand/Reserve

DIVISION C: ENGLISH PLEASURE - SADDLE OR HUNT SEAT

Premiums: 1st - \$4.00; 2nd - \$3.00; 3rd - \$2.00

SECTION NO.

4322. Ages 15-19	4326. Ages 6-9
4324. Ages 10-14	4328. Novice 19 & Under

DIVISION D: ENGLISH EQUITATION SADDLE OR HUNT SEAT

Premiums: 1st - \$6.00; 2nd - \$5.00; 3rd - \$4.00

SECTION NO.

4334. Ages 15-19	4338. Ages 6-9
4336. Ages 10-14	4340. Novice 19 & Under

DIVISION E: BAREBACK EQUITATION

Premiums: Ribbons only 1st-6th

SECTION NO.

4346. Ages 15-19	4350. Ages 6-9
4348. Ages 10-14	4352. Novice 19 & Under

DIVISION F: WESTERN PLEASURE

Premiums: Ribbons only 1st-6th

SECTION NO.

4358. Ages 15-19	4364. Novice 19 & Under
4360. Ages 10-14	
4362. Ages 6-9	4366. Shining Stars all ages

DIVISION G: WESTERN HORSEMANSHIP

Premiums: 1st - \$4.00; 2nd - \$3.00; 3rd - \$2.00

SECTION NO.

4370. Ages 15-19	4376. Novice 19 & Under
4372. Ages 10-14	
4374. Ages 6-9	4378. Shining Stars all ages

DIVISION H: COSTUME CLASS

Premiums: 1st - \$4.00; 2nd - \$3.00; 3rd - \$2.00

**"SPECIFIC & GENERAL RULES" are located before
DEPARTMENT 60 - YOUTH - AGES 2 THROUGH 5**

SECTION NO.

4382. Costume Class - Open

DIVISION I - HORSE RECORD BOOKS

SPECIFIC RULES

1. Horse records are to be turned into the superintendent by 6 p.m., Monday.
2. Records must be regarding project animal only
3. Record books are available online at northerndistrictfair.org, or from the Wexford 4H Office.

Premiums: No Premiums; Ribbon ONLY.

SECTION NO.

4400. Ages 15-19	4402. Ages 6-9
4401. Ages 10-14	

DIVISION J: EQUINE POSTER

SPECIFIC RULES

1. Posters are to be turned into the superintendent by 6 p.m., Monday.
- Premiums: No Premiums; Ribbon ONLY.

SECTION NO.

4412. Ages 15-19	4414. Ages 6-9
4413. Ages 10-14	

YOUTH CIVIC CENTER STILL EXHIBITS

SPECIFIC RULES

1. See general rules in the front of the Fairbook.
2. Pre-entry deadline is the last Sunday of July.
3. Entry fee is \$.75 per entry (4 entries for \$3.00), and must be paid at the time of entry.
4. Items entered in Open cannot be entered in Youth also.
5. All exhibits must be original and be created/made/grown by the exhibitor. Store-bought items are not eligible to enter.
6. Items can only be entered one year at Fair, with the exception of Collections. Collection entries MUST be improved upon in order to enter the following year. A collection must contain a minimum of 8 items.
7. Collections must be displayed in some manner. Do not just bring a collection of items in a box or bag and expect it to get judged. Preferred maximum size of display is 3' by 3'.
8. All items must be clean and complete. Civic Center management reserves the right to deny the entry of any exhibit that does not conform with these rules.
9. Baking entries must be displayed in a Zipper-style baggie. If item is too large, use plastic wrap around the plate.
10. King Arthur Baking is sponsoring a baking contest. In order to qualify for the King Arthur awards, you must provide a photo of you with a King Arthur product and your entered baked good. Items received and not accompanied with a photo will not be eligible for the extra King Arthur awards, but will still receive any premiums earned. NOTE: This is subject to King Arthur Baking's participation, and is not guaranteed.
11. Baking exhibits are a whole item, but may be mini loaves or small

- cakes/pies.
12. Absolutely no baking mixes are to be used in the baking sections. Must be made from scratch.
 13. All paintings, drawings, and photographs must be framed and have a wire on the back for hanging. If you do not have wire on the back, the Civic Center superintendent will have wire available for you to put on your frame. Please note: YOU are responsible for attaching wire to frames. Civic Center workers take no responsibility for this.
 14. Agriculture items are to be displayed on paper plates. The items are to be clean and fresh.
 15. Floriculture items must be grown by Exhibitor. If displayed in vases, please use something with a wide base (no less than 2") to avoid knocking over. Ball canning jars work great for this. The vase is not a part of the judging! Attach tags to the vase and NOT to the flower.
 16. Weights in floriculture and horticulture departments shall not exceed 25 pounds, unless the item is suitable to be displayed on the floor. Attach entry tag to container, not plant.

DEPARTMENT 60: YOUTH CIVIC CENTER- AGES 2 THROUGH 5

DIVISION A - YOUTH CULINARY/BAKING - AGES 2-5

Premiums: A - \$3.50; B - \$2.50; C - \$1.50

SECTION NO.

- | | |
|-----------------------------------|------------------------------------|
| 2000. Bars, Any, (6) | 2005. Cookies, Chocolate Chip, (6) |
| 2001. Brownies, Any, (6) | 2006. Cookie, Oatmeal, (6) |
| 2002. Candy, Any, (6) | 2007. Quick Bread, Any |
| 2003. Cookies, No Bake, (6) | 2009. Any Other Not Listed |
| 2004. Cookies, Peanut Butter, (6) | |

DIVISION B - YOUTH FINE ARTS - AGES 2-5

Premiums: A - \$3.50; B - \$2.50; C - \$1.50

SECTION NO.

- | | |
|-------------------------------|----------------------------------|
| 2015. Coloring Book Picture | 2019. Finger Paint Picture |
| 2016. Drawing, Crayon | 2020. Watercolor/Acrylic Picture |
| 2017. Drawing, Colored Pencil | 2021. Any Other Not Listed |
| 2018. Drawing, Pencil | |

DIVISION C - YOUTH CREATIVE CRAFT - AGES 2-5

Premiums: A - \$3.50; B - \$2.50; C - \$1.50

SECTION NO.

- | | |
|------------------------------------|-------------------------------|
| 2029. Painted Barn Quilt, any size | 2041. Popsicle Stick Art |
| 2030. Beadwork | 2042. Recycled Products Art |
| 2031. Button Art | 2043. Scrapbooking |
| 2032. Holiday Decoration | 2044. Seed Art |
| 2033. Foam Art | 2045. Sunday School Project |
| 2034. Holiday Ornament | 2046. Toothpick Art Structure |
| 2035. Jewelry | 2047. Wire Art |
| 2036. Lego Art | 2048. Woodworking |
| 2038. Nature Art | 2049. Daimond Painting /Art |
| 2039. Paint By Number | 2050. Any Other Not Listed |
| 2040. Paper Mache | |

DIVISION D - YOUTH COLLECTIONS (8 OR MORE ITEMS) - AGES 2-5

Premiums: A - \$3.50; B - \$2.50; C - \$1.50

SECTION NO.

- | | |
|-----------------------|----------------------------|
| 2060. Bottle Caps | 2075. Insects |
| 2061. Bottles | 2076. Keys |
| 2062. Business Cards | 2077. Magnets |
| 2063. Buttons | 2079. Miniatures |
| 2065. Caps and Hats | 2081. Pencils |
| 2066. Trading Cards | 2082. Pens |
| 2067. Cars | 2083. Pins |
| 2069. Stuffed Animals | 2084. Post Cards |
| 2070. Comic Books | 2086. Sea Shells |
| 2071. Dolls | 2089. Stickers |
| 2072. Erasers | 2090. Stones/rocks |
| 2073. Figurines, Any | 2091. Any Other Not Listed |
| 2074. Trucks | |

DIVISION E- YOUTH PHOTOGRAPHY - AGES 2-5

Premiums: A - \$3.50; B - \$2.50; C - \$1.50

SECTION NO.

- | | |
|------------------------------|-------------------------------|
| 2095. Photo, B&W, Animals | 2099. Photo, Color, Animals |
| 2096. Photo, B&W, Landscape | 2100. Photo, Color, Landscape |
| 2097. Photo, B&W, People | 2101. Photo, Color, People |
| 2098. Photo, B &W, any other | 2102. Any Other Not Listed |

DIVISION F - YOUTH AGRICULTURE - AGES 2-5

Premiums: A - \$3.50; B - \$2.50; C - \$1.50

SECTION NO.

- | | |
|---------------------------------|---------------------------------------|
| 2106. Beans, Green (1 pint) | 2110. Squash (2) |
| 2107. Beans, any other (1 pint) | 2111. Tomatoes (3) |
| 2108. Cucumbers (3) | 2112. Vegetable Display, 4+ varieties |
| 2109. Radishes (6) | 2113. Lettuce (1 bunch) |



YOUTH

- | | |
|--------------------------------------|----------------------------------|
| 2114. Any Other Vegetable not listed | 2122. Apples(3) |
| 2120. Berries (1 pint) | 2126. Any other fruit not listed |
| 2121. Rhubarb (3 stalks) | |

DIVISION G- YOUTH FLORICULTURE - AGES 2-5

Premiums: A - \$3.50; B - \$2.50; C - \$1.50

SECTION NO.

- | | |
|--|------------------------------|
| 2135. Dried Flower Arrangement | 2138. Potted Flowering Plant |
| 2136. Flower, Cut, Single Species (3 stalks) | 2139. Sunflowers (3 stalks) |
| 2137. Flower, Cut Arrangement | 2140. Any Other Not Listed |

DIVISION H- YOUTH HORTICULTURE - AGES 2-5

Premiums: A - \$3.50; B - \$2.50; C - \$1.50

SECTION NO.

- | | |
|-------------------------------------|----------------------------|
| 2145. Jade Plant | 2147. African Violets |
| 2146. Any plants in pot or planters | 2148. Any Other Not Listed |

DEPARTMENT 61: YOUTH CIVIC CENTER- AGES 6 THROUGH 9

DIVISION A -YOUTH NEEDLEWORK - AGES 6-9

Premiums: A - \$3.50; B - \$2.50; C - \$1.50

SECTION NO.

- | | |
|----------------------------|----------------------------|
| 2200. Cloth Needlepoint | 2205. Quilting |
| 2201. Counted Cross Stitch | 2206. Sewing |
| 2202. Crocheting | 2207. Weaving, any |
| 2203. Embroidery | 2208. Any Other Not Listed |
| 2204. Knitting | |

DIVISION B - YOUTH CULINARY/BAKING - AGES 6-9

Premiums: A - \$3.50; B - \$2.50; C - \$1.50

SECTION NO.

- | | |
|-----------------------------|------------------------------------|
| 2215. Bars, Any, (6) | 2223. Rolls, Any, (6) |
| 2216. Brownies, Any, (6) | 2224. Cookies, Chocolate Chip, (6) |
| 2217. Cakes, Any | 2225. Cookies, Peanut Butter, (6) |
| 2218. Candy, Any, (6) | 2226. Cookies, Oatmeal, (6) |
| 2219. Cookies, No Bake, (6) | 2227. Cookies, any other, (6) |
| 2220. Doughnuts, Any, (6) | 2228. Bread, yeast |
| 2221. Quick Breads, Any | 2229. Any Other baking not listed |
| 2222. Pies, Any | |

DIVISION C - YOUTH CULINARY/CANNED GOODS- AGES 6-9

Premiums: A - \$3.50; B - \$2.50; C - \$1.50

SECTION NO.

- | | |
|---------------|----------------------------|
| 2235. Fruits | 2239. Pickles |
| 2236. Jams | 2240. Relishes |
| 2237. Jellies | 2241. Vegetables |
| 2238. Juices | 2242. Any Other Not Listed |

**"SPECIFIC & GENERAL RULES" are located before
DEPARTMENT 60 - YOUTH - AGES 2 THROUGH 5**

DIVISION D - YOUTH FINE ARTS/PAINTING & DRAWING - AGES 6-9

Premiums: A - \$3.50; B - \$2.50; C - \$1.50

SECTION NO.

- | | |
|-----------------------------|-------------------------------|
| 2250. Acrylic | 2256. Drawing, Colored Pencil |
| 2251. Coloring Book Picture | 2257. Drawing, Pencil |
| 2252. Computer Creation | 2258. Mixed Media |
| 2253. Drawing, Crayon | 2259. Watercolor |
| 2254. Drawing, Ink | 2260. Any Other Not Listed |
| 2255. Drawing, Charcoal | |

DIVISION E - YOUTH FINE ARTS/POTTERY AND SCULPTURE - AGES 6-9

Premiums: A - \$3.50; B - \$2.50; C - \$1.50

SECTION NO.

- | | |
|--------------------|----------------------|
| 2265. Pottery, Any | 2266. Sculpture, any |
|--------------------|----------------------|

DIVISION F - YOUTH FOLK ARTS/LITERARY - AGES 6-9

Premiums: A - \$3.50; B - \$2.50; C - \$1.50

SECTION NO.

- | | |
|--------------|---------------------------------------|
| 2270. Poetry | 2272. Short Story (200 words or less) |
| 2271. Prose | |

DIVISION G - YOUTH FOLK ARTS/CREATIVE CRAFT - AGES 6-9

Premiums: A - \$3.50; B - \$2.50; C - \$1.50

SECTION NO.

- | | |
|------------------------------------|-------------------------------|
| 2279. Painted Barn Quilt, any size | 2291. Paper Mache |
| 2280. Beadwork | 2292. Popsicle Stick Art |
| 2281. Button Art | 2293. Recycled Products Art |
| 2282. Woodburning | 2294. Scrapbooking |
| 2283. Foam Art | 2295. Seed Art |
| 2284. Holiday Decoration | 2296. Toothpick Art Structure |
| 2285. Holiday Ornament | 2297. Wire Art |
| 2286. Jewelry | 2298. Woodworking |
| 2287. Lego Art | 2299. Sunday School Project |
| 2289. Nature Art | 2300. Diamond Painting/Art |
| 2290. Paint By Number | 2301. Any Other Not Listed |

DIVISION H - YOUTH FOLK ARTS/COLLECTIONS (8 OR MORE ITEMS)- AGES 6-9

Premiums: A - \$3.50; B - \$2.50; C - \$1.50

SECTION NO.

- | | |
|-----------------------|----------------------------|
| 2305. Bottle Caps | 2321. Keys |
| 2306. Bottles | 2322. Magnets |
| 2307. Business Cards | 2323. Matchbooks |
| 2308. Buttons | 2324. Miniatures |
| 2310. Caps and Hats | 2326. Pencils |
| 2311. Trading Cards | 2327. Pens |
| 2312. Cars | 2328. Pins |
| 2313. Coins | 2329. Post Cards |
| 2314. Stuffed Animals | 2331. Sea Shells |
| 2316. Dolls | 2332. Sports Cards |
| 2317. Erasers | 2334. Stickers |
| 2318. Figurines, Any | 2335. Stones/rocks |
| 2319. Trucks | 2336. Any Other Not Listed |
| 2320. Insects | |

DIVISION I - YOUTH PHOTOGRAPHY - AGES 6-9

Premiums: A - \$3.50; B - \$2.50; C - \$1.50

SECTION NO.

- | | |
|------------------------------|-------------------------------|
| 2340. Photo, B&W, Animals | 2345. Photo, Color, Landscape |
| 2341. Photo, B&W, Landscape | 2346. Photo, Color, People |
| 2342. Photo, B&W, People | 2347. Photo, Computer |
| 2343. Photo, B & W any other | 2349. Any Other Not Listed |
| 2344. Photo, Color, Animals | |

DIVISION J - YOUTH AGRICULTURE/VEGETABLES - AGES 6-9

Premiums: A - \$3.50; B - \$2.50; C - \$1.50

SECTION NO.

- | | |
|---------------------------------|---------------------------------------|
| 2355. Beans, Green (1 pint) | 2360. Tomatoes (3) |
| 2356. Beans, any other (1 pint) | 2361. Vegetable Display, 4+ varieties |
| 2357. Cucumbers (3) | 2362. Lettuce (1 bunch) |
| 2358. Radishes (6) | 2663. Any Other Not Listed |
| 2359. Squash (2) | |

DIVISION K - YOUTH AGRICULTURE/FRUITS - AGES 6-9

Premiums: A - \$3.50; B - \$2.50; C - \$1.50

SECTION NO.

- | | |
|--------------------------|----------------------------|
| 2370. Berries (1 Pint) | 2372. Apples (3) |
| 2371. Rhubarb (3 Stalks) | 2376. Any Other Not Listed |

DIVISION L - YOUTH AGRICULTURE/HERBS - AGES 6-9

Premiums: A - \$3.50; B - \$2.50; C - \$1.50

SECTION NO.

- | | |
|-------------------------------|----------------------------|
| 2390. Herb, Single Specimen | 2392. Any Other Not Listed |
| 2391. Herb Display, 4 or more | |

DIVISION M - YOUTH FLORICULTURE - AGES 6-9

Premiums: A - \$3.50; B - \$2.50; C - \$1.50

SECTION NO.

- | | |
|--|---------------------------------|
| 2396. Dried Flower Arrangement | 2400. Indoor Garden Arrangement |
| 2397. Flower, Cut (Single Species)(3 stalks) | 2401. Potted Flowering Plant |
| 2398. Flower, Cut Arrangement | 2402. Sunflowers (3 stalks) |
| 2399. Hanging Flowering Plant | 2403. Any Other Not Listed |

DIVISION N - YOUTH HORTICULTURE - AGES 6-9

Premiums: A - \$3.50; B - \$2.50; C - \$1.50

SECTION NO.

- | | |
|---------------------------------|----------------------------|
| 2410. Hanging Plant | 2413. African Violet |
| 2411. Plants in pot or planters | 2414. Any Other Not Listed |
| 2412. Jade Plant | |

DEPARTMENT 62:

YOUTH CIVIC CENTER - AGES 10 THROUGH 13

DIVISION A - YOUTH NEEDLEWORK - AGES 10-13

Premiums: A - \$3.50; B - \$2.50; C - \$1.50

SECTION NO.

- | | |
|----------------------------|----------------------------|
| 2425. Cloth Needlepoint | 2430. Quilting |
| 2426. Counted Cross Stitch | 2431. Sewing |
| 2427. Crocheting | 2432. Weaving, any |
| 2428. Embroidery | 2433. Any Other Not Listed |
| 2429. Knitting | |

DIVISION B - YOUTH CULINARY/BAKING - AGES 10-13

Premiums: A - \$3.50; B - \$2.50; C - \$1.50

SECTION NO.

- | | |
|-----------------------------|------------------------------------|
| 2440. Bars, Any, (6) | 2448. Rolls, Any, (6) |
| 2441. Brownies, Any, (6) | 2449. Cookies, Chocolate Chip, (6) |
| 2442. Cakes, Any | 2450. Cookies, Peanut Butter, (6) |
| 2443. Candy, Any, (6) | 2451. Cookies, Oatmeal, (6) |
| 2444. Cookies, No Bake, (6) | 2452. Cookies, any other, (6) |
| 2445. Doughnuts, Any, (6) | 2453. Bread, Yeast |
| 2446. Quick Breads, Any | 2454. Any Other Not Listed |
| 2447. Pies, Any | |

DIVISION C - YOUTH CULINARY/CANNED GOODS - AGES 10-13

Premiums: A - \$3.50; B - \$2.50; C - \$1.50

SECTION NO.

- | | |
|---------------|----------------------------|
| 2460. Fruits | 2464. Pickles |
| 2461. Jams | 2465. Relishes |
| 2462. Jellies | 2466. Vegetables |
| 2463. Juices | 2467. Any Other Not Listed |

DIVISION D - YOUTH FINE ARTS/PAINTINGS & DRAWINGS - AGES 10-13

Premiums: A - \$3.50; B - \$2.50; C - \$1.50

SECTION NO.

- | | |
|-------------------------------|----------------------------|
| 2475. Acrylic | 2482. Drawing, Pencil |
| 2476. Coloring Book Picture | 2483. Mixed Media |
| 2477. Computer Creation | 2484 Watercolor |
| 2478. Drawing, Crayon | 2485. Pastels |
| 2479. Drawing, Ink | 2486. Oils |
| 2480. Drawing, Charcoal | 2487. Prints |
| 2481. Drawing, Colored Pencil | 2489. Any Other Not Listed |

DIVISION E - YOUTH FINE ARTS/POTTERY & SCULPTURE - AGES 10-13

Premiums: A - \$3.50; B - \$2.50; C - \$1.50

SECTION NO.

- | | |
|--------------------|----------------------|
| 2492. Pottery, Any | 2493. Sculpture, Any |
|--------------------|----------------------|

DIVISION F - YOUTH FOLK ART/LITERARY - AGES 10-13

Premiums: A - \$3.50; B - \$2.50; C - \$1.50

SECTION NO.

- | | |
|--------------|---------------------------------------|
| 2496. Poetry | 2489. Short Story (250 words or less) |
| 2497. Prose | |

DIVISION G - YOUTH FOLK ART/CREATIVE CRAFTS - AGES 10-13

Premiums: A - \$3.50; B - \$2.50; C - \$1.50

YOUTH

SECTION NO.

2499. Painted Barn Quilt, any size
2500. Beadwork
2501. Button Art
2502. Woodburning
2503. Foam Art
2504. Holiday Decoration or Ornament
2505. Jewelry
2508. Lego Art
2510. Nature Art
2511. Paint By Number

2512. Paper Mache
2513. Popsicle Stick Art
2514. Recycled Products Art
2515. Scrapbooking
2516. Seed Art
2517. Toothpick Art Structure
2518. Wire Art
2519. Woodworking
2520. Diamond Painting/Art
2523. Any Other Not Listed

DIVISION H - YOUTH FOLK ART/COLLECTIONS (8 OR MORE ITEMS) - AGES 10-13

Premiums: A - \$3.50; B - \$2.50; C - \$1.50

SECTION NO.

2530. Bottle Caps
2531. Bottles
2532. Business Cards
2533. Buttons
2535. Caps and Hats
2536. Trading Cards
2537. Cars
2538. Coins
2539 Stuffed Animals
2540. Comic Books
2541. Dolls
2542. Erasers
2543. Figurines, Any
2544. Trucks
2545. Insects
2546. Keys

2547. Magnets
2548. Matchbooks
2549. Miniatures
2550. Models
2551. Pencils
2552. Pens
2553. Pins
2554. Post Cards
2555. Stamps
2556. Sea Shells
2557. Sports Cards
2559. Stickers
2560. Stones/Rocks
2561. Any Other Not Listed

**"SPECIFIC & GENERAL RULES" are located before
DEPARTMENT 60 - YOUTH - AGES 2 THROUGH 5**

DIVISION I - YOUTH PHOTOGRAPHY - AGES 10-13

Premiums: A - \$3.50; B - \$2.50; C - \$1.50

SECTION NO.

2570 Black & White -- Action	listed
2582 Color -- Action	2583 Color -- Animal
2571 Black & White -- Animal	2584 Color -- Birds
2572 Black & White -- Birds	2585 Color -- Landscape
2573 Black & White -- Landscape	2586 Color -- People
2574 Black & White -- People	2587 Color -- Buildings
2575 Black & White -- Buildings	2588 Color -- Close-ups/Macros
2576 Black & White -- Close-ups/ Macros	2589 Color -- Plants
2577 Black & White -- Plants	2590 Color -- Special Effects
2578 Black & White -- Special Effects	2591 Color -- Flowers
2579 Black & White -- Flowers	2592 Color -- Bugs & Insects
2580 Black & White -- Bugs & Insects	2593 Color -- Sunrise
2581 Black & White -- any other not	2594 Color -- Sunset
	2595 Color -- Any other not listed

DIVISION J - YOUTH AGRICULTURE/VEGETABLES -- AGES 10-13

Premiums: A - \$3.50; B - \$2.50; C - \$1.50

SECTION NO.

2616. Beans, Green (1 pint)	2622. Vegetable Display, 4+ varieties
2617. Beans, Yellow (1 pint)	2623. Lettuce (1 bunch)
2618. Cucumbers (3)	2624. Any Other Not Listed
2619. Radishes (6)	
2620. Squash (2)	
2621. Tomatoes (3)	



DIVISION K -- YOUTH AGRICULTURE/FRUITS -- AGES 10-13

Premiums: A - \$3.50; B - \$2.50; C - \$1.50

SECTION NO.

- | | |
|--------------------------|----------------------------|
| 2630. Berries (1 Pint) | 2632. Apples (3) |
| 2631. Rhubarb (3 Stalks) | 2636. Any Other Not Listed |

DIVISION L -- YOUTH AGRICULTURE/FARM CROPS -- AGES 10-13

Premiums: A - \$3.50; B - \$2.50; C - \$1.50

SECTION NO.

- | | |
|--------------------------------|--------------------------------------|
| 2641. Small Grains (1 pint) | 2644. Field corn, standing stalk (2) |
| 2643. Bales (Hay, Straw, etc.) | 2645. Any Other Not Listed |

DIVISION M - YOUTH AGRICULTURE/HERBS -- AGES 10-13

Premiums: A - \$3.50; B - \$2.50; C - \$1.50

SECTION NO.

- | | |
|-------------------------------|----------------------------|
| 2650. Herb, Single Specimen | 2652. Any Other Not Listed |
| 2651. Herb Display, 4 or more | |

DIVISION N -- YOUTH FLORICULTURE -- AGES 10-13

Premiums: A - \$3.50; B - \$2.50; C - \$1.50

SECTION NO.

- | | |
|------------------------------------|---------------------------------|
| 2656. Dried Flower Arrangement | 2660. Indoor Garden Arrangement |
| 2657. Flower, Cut (Single Species) | 2661. Potted Flowering Plant |
| 2658. Flower, Cut Arrangement | 2662. Sunflowers (3 stalks) |
| 2659. Hanging Flowering Plant | 2663. Any Other Not Listed |

DIVISION O -- YOUTH HORTICULTURE -- AGES 10-13

Premiums: A - \$3.50; B - \$2.50; C - \$1.50

SECTION NO.

- | | |
|---------------------------------|----------------------------|
| 2670. Hanging Plant | 2673. African Violets |
| 2671. Plants in pot or planters | 2674. Any Other Not Listed |
| 2672. Jade Plant | |

**DEPARTMENT 63:
YOUTH - AGES 14 THROUGH 19**

DIVISION A -- YOUTH NEEDLEWORK - AGES 14-19

Premiums: A - \$3.50; B - \$2.50; C - \$1.50

SECTION NO.

- | | |
|----------------------------|----------------------------|
| 2680. Cloth Needlepoint | 2685. Quilting |
| 2681. Counted Cross Stitch | 2686. Sewing |
| 2682. Crocheting | 2687. Weaving any |
| 2683. Embroidery | 2688. Any Other Not Listed |
| 2684. Knitting | |

DIVISION B - YOUTH CULINARY/BAKING - AGES 14-19

Premiums: A - \$3.50; B - \$2.50; C - \$1.50

SECTION NO.

- | | |
|----------------------|--------------------------|
| 2700. Bars, Any, (6) | 2701. Brownies, Any, (6) |
|----------------------|--------------------------|

2702. Cakes, Any
2703. Candy, Any, (6)
2704. Cookies, No Bake, (6)
2705. Doughnuts, Any, (6)
2706. Quick Breads, Any
2707. Pies, Any
2708. Rolls, Any, (6)

2710. Cookies, Chocolate Chip, (6)
2711. Cookies, Peanut Butter, (6)
2712. Cookies, Oatmeal, (6)
2713. Cookies, any other, (6)
2714. Bread, yeast
2715. Any other baking not listed

DIVISION C -- YOUTH CULINARY/CANNED GOODS - AGES 14-19

Premiums: A - \$3.50; B - \$2.50; C - \$1.50

SECTION NO.

- | | |
|---------------|----------------------------|
| 2720. Fruits | 2724. Pickles |
| 2721. Jams | 2725. Relishes |
| 2722. Jellies | 2726. Vegetables |
| 2723. Juices | 2727. Any Other Not Listed |

DIVISION D -- YOUTH FINE ARTS/PAINTINGS & DRAWINGS - AGES 14-19

Premiums: A - \$3.50; B - \$2.50; C - \$1.50

SECTION NO.

- | | |
|-------------------------------|----------------------------|
| 2735. Acrylic | 2742. Drawing, Pencil |
| 2736. Coloring Book Picture | 2743. Mixed Media |
| 2737. Computer Creation | 2744. Watercolor |
| 2738. Drawing, Crayon | 2745. Pastels |
| 2739. Drawing, Ink | 2746. Oils |
| 2740. Drawing, Charcoal | 2748. Prints |
| 2741. Drawing, Colored Pencil | 2749. Any Other Not Listed |

DIVISION E -- YOUTH FINE ARTS/POTTERY & SCULPTURE - AGES 14-19

Premiums: A - \$3.50; B - \$2.50; C - \$1.50

SECTION NO.

- | | |
|--------------------|----------------------|
| 2755. Pottery, Any | 2756. Sculpture, Any |
|--------------------|----------------------|

DIVISION F -- YOUTH FOLK ART/ LITERARY - AGES 14-19

Premiums: A - \$3.50; B - \$2.50; C - \$1.50

SECTION NO

- | | |
|------------------------|---------------------------------------|
| 2760. Poetry and prose | 2762. Short Story (300 words or less) |
|------------------------|---------------------------------------|

DIVISION G -- YOUTH FOLK ART/CREATIVE CRAFTS - AGES 14-19

Premiums: A - \$3.50; B - \$2.50; C - \$1.50

SECTION NO.

- | | |
|------------------------------------|-------------------------------|
| 2769. Painted Barn Quilt, any size | 2784. Recycled Products Art |
| 2770. Beadwork | 2785. Scrapbooking |
| 2771. Button Art | 2786. Seed Art |
| 2772. Woodburning | 2787. Toothpick Art Structure |
| 2774. Foam Art | 2788. Wire Art |
| 2775. Holiday Decoration | 2792. Any Other Not Listed |
| 2776. Holiday Ornament | 2789. Woodworking |
| 2777. Jewelry | 2790. Diamond Painting/Art |
| 2778. Lego Art | 2792. Any other not listed |
| 2779. Nature Art | |
| 2781. Paint By Number | |
| 2782. Paper Mache | |
| 2783. Popsicle Stick Art | |

YOUTH

**"SPECIFIC & GENERAL RULES" are located before
DEPARTMENT 60 - YOUTH - AGES 2 THROUGH 5**

DIVISION H -- YOUTH FOLK ART/COLLECTIONS (8 OR MORE ITEMS PER COLLECTION) - AGES 14-19

Premiums: A - \$3.50; B - \$2.50; C - \$1.50

SECTION NO.

2800. Bottle Caps	2816. Keys
2801. Bottles	2817. Magnets
2802. Business Cards	2818. Matchbooks
2803. Buttons	2819. Miniatures
2805. Caps and Hats	2820. Models
2806. Trading Cards	2821. Pencils
2807. Cars	2822. Pens
2808. Coins	2823. Pins
2809. Stuffed Animals	2824. Post Cards
2810. Comic Books	2825. Stamps
2811. Dolls	2826. Sea Shells
2812. Erasers	2827. Sports Cards
2813. Figurines, Any	2829. Stickers
2814. Trucks	2830. Stones/rocks
6615. Insects	2831. Any Other Not Listed

DIVISION I -- YOUTH PHOTOGRAPHY - AGES 14-19

Premiums: A - \$3.50; B - \$2.50; C - \$1.50

SECTION NO.

2840 Black & White -- Action	2853 Color -- Animal
2841 Black & White -- Animal	2854 Color -- Birds
2842 Black & White -- Birds	2855 Color -- Landscape
2843 Black & White -- Landscape	2856 Color -- People
2844 Black & White -- People	2857 Color -- Buildings
2845 Black & White -- Buildings	2858 Color -- Close-ups/Macros
2846 Black & White -- Close-ups/ Macros	2859 Color -- Plants
2847 Black & White -- Plants	2860 Color -- Special Effects
2848 Black & White -- Special Effects	2861 Color -- Flowers
2849 Black & White -- Flowers	2862 Color -- Bugs & Insects
2850 Black & White -- Bugs & Insects	2863 Color -- Sunrise
2851 Black & White -- any other	2864 Color -- Sunset
2852 Color -- Action	2876 Color -- Any other not listed

DIVISION J -- YOUTH AGRICULTURE/VEGETABLES -- AGES 14-19

Premiums: A - \$3.50; B - \$2.50; C - \$1.50

SECTION NO.

2890. Beans, Green (1 pint)	2895. Tomatoes (3)
2891. Beans, any other (1 pint)	2896. Vegetable Display, 4+ Varieties
2892. Cucumbers (3)	2897. Lettuce, (1 Bunch)
2893. Radishes (6)	2898. Any other not listed
2894. Squash (2)	

DIVISION K -- YOUTH AGRICULTURE/FRUITS -- AGES 14-19

Premiums: A - \$3.50; B - \$2.50; C - \$1.50

SECTION NO

2906. Berries (1 Pint)	2908. Apples (3)
2907. Rhubarb (3 stalks)	2912. Any Other Not Listed

DIVISION L -- YOUTH AGRICULTURE/FARM CROPS -- AGES 14-19

Premiums: A - \$3.50; B - \$2.50; C - \$1.50

SECTION NO.

2920. Small Grains (1 pint)	2922. Bales (Hay, Straw, etc.)
2921. Sheaf Samples of Grain (10 stalks)	2923. Field corn, standing stalk (2)
	2925. Any Other Not Listed

DIVISION M -- YOUTH AGRICULTURE/HERBS -- AGES 14-19

Premiums: A - \$3.50; B - \$2.50; C - \$1.50

SECTION NO.

2930. Herb, Single Specimen	2932. Any Other Not Listed
2931. Herb Display, 4 or more	

DIVISION N -- YOUTH FLORICULTURE -- AGES 14-19

Premiums: A - \$3.50; B - \$2.50; C - \$1.50

SECTION NO.

2940. Dried Flower Arrangement	2944. Indoor Garden Arrangement
2941. Flower, Cut (Single Species) (3 Stalks)	2945. Potted Flowering Plant
2942. Flower, Cut Arrangement	2946. Sunflowers (3 Stalks)
2943. Hanging Flowering Plant	2947. Any Other Not Listed

DIVISION O -- YOUTH HORTICULTURE -- AGES 14-19

Premiums: A - \$3.50; B - \$2.50; C - \$1.50

SECTION NO.

2955. Hanging Plant	2958. African Violets
2956. Plants in pot or planters	2959. Any Other Not Listed
2957. Jade Plant	

DEPARTMENT 64 YOUTH ORGANIZATIONS

SPECIFIC RULES

1. Open to all YOUTH organizations -- 4H, FFA, Livestock Clubs, School Groups, etc.
2. Display area shall be no more than 3 tables (provided), unless requested prior to entry day.
3. Display can be informational only, or can be a collection of projects and activities accomplished throughout the year.
4. Display will be scored on the following: Neatness, arrangement, quality, originality, application to the organization, information provided.
5. It is highly suggested that a poster or banner identifying the group be included in the display.
6. Judging will be based on total effort put forth. Is this exhibit worthy? All decisions of the judges are final. Judges have the option to withhold premiums if they feel the exhibit is not worthy.

DIVISION A -- YOUTH ORGANIZATIONS

Premiums: A - \$20.00; B - \$15.00; C - \$10.00

SECTION NO.

2966. Youth Organization Table Display
--

2024 CAMPER RESERVATIONS

Reservations are due BY AUGUST 1ST.

Mail reservations and fees to:
Northern District Fair -- Camper Reservations
P.O. Box 131
Cadillac, MI 49601

Name: _____

Address: _____

City: _____ State: _____ Zip: _____

Phone No: _____ Email: _____

Club Name: _____

1. Camping is available for Sunday prior to Fair through the last Sunday of Fair (earlier arrival must be approved prior to arrival!).
2. DEQ requires a minimum of 4 feet between camper units.
3. Nobody under the age of 18 is permitted to stay in a camper without a parent or legal guardian present.
4. Only Fair exhibitors get the Fair Week Rate. Others pay the \$25/day rate.
5. Horse/livestock trailers should be parked in your camping spot, or in the designated area to the South of the New horse barn.
6. Only Barn Superintendents will be permitted to camp and park between the barns.
7. Quiet at 11:00 pm. NO generators after 11:00 pm.
8. Campfire pits are allowed. They must be NO CLOSER than 15' to any camper, and MUST have a mesh cover, per local fire regulations. Absolutely no open burning will be permitted. Fires are to be attended at all times while burning.
9. There is NO WATER HOOKUP available! Potable water is available at designated hydrants.
10. There is NO SEWER HOOKUP available! There is a dump station on the grounds. \$25 dump fee/dump. Check in at the Fair Office for info.
11. Dogs are allowed at campers ONLY. All dogs MUST be on a leash at all times, per Wexford County leash law. Campers are required to clean up after their dogs. Absolutely no dogs will be permitted in the barns!
12. All trash must be picked up and put in trash cans upon departure.
13. Campers must be in their spaces straight in, front to back ONLY. State camping regulations do not allow campers to be placed along the fence line.
14. Any violation of these rules may be cause for removal from the grounds, with no refund.
10. **Check in at the Fair Office to get your camping spot assignments. You must park at your assigned spot ONLY!**

CAMPER RESERVATION REQUEST

*****PAYMENT DUE WITH YOUR RESERVATION*****

____ **ELECTRIC** -- \$75 for the week

____ **NON-ELECTRIC** -- \$30 for the week

____ **DUMP STATION** -- \$25/dump (Check in at Fair Office)

(Non-electric spots are located either along the fence on the North side of the Arena, or by the pine trees on the South side of the New Horse Barn.)

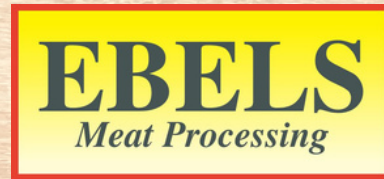

2024 FAIR SEASON

BEEF PROCESSING

USDA Inspected Processing
Whole Carcass Processing

***Split halves and halves additional.**

BONUS ITEMS: 4lbs of Ebels

Award Winning Summer Sausage

HOG PROCESSING

USDA Inspected Processing
Whole Carcass Processing
Smoked Meats extra

***Halves additional.**

BONUS ITEMS: 4 Packages of
Little Town Jerky Brats

LAMB PROCESSING

USDA Inspected Lamb Processing.
Processed just how you like it.
Vacuum Packed.

WHY CHOOSE US?

We are a USDA Inspected processing facility and will take great care of your fair animal.

Competitive pricing!

Years of experience!

We'll smoke your hams & bacon!

All meat is vacuum sealed for long lasting freshness. You choose how you would like it packaged!

BONUS items included when we process your animals!

231-826-3333

x230 Melissa x244 Dana x225 Denise
meatdepartment@ebelsgeneralstore.com
www.ebelsgeneralstore.com

Thank you for your continued support!
Delivery back to the fairgrounds is available for an additional fee for select fairs.
Call for details. Warm regards from all of us at Ebels.