



# 黄海金马拖拉机零件图册

## HHJM TRACTOR PARTS CATALOGUE

YE70-80 轮式拖拉机

江苏悦达智能农业装备有限公司

Jiangsu Yueda Intelligent Agricultural Equipment Co., Ltd.



## 编制说明 Explanation

《黄海金马—YE70-80 轮式拖拉机零配件图册》是根据我公司生产的黄海金马—YE70-80 轮式拖拉机产品图样编写的，供国内外用户选购零件时参考，也可帮助用户了解该系列拖拉机的结构和装配关系。

由于不同国家和地区的使用要求不同，本图册中的少数零部件图可能与出厂产品实物有所出入，敬请用户注意。本图册如有错误，待再版补正，敬希用户鉴谅。

《HUANGHAI JINMA- YE70-80 Wheeled Tractor Parts Catalogue》is compiled according to the drawing of our products: HUANGHAI JINMA - YE70-80 Wheeled Tractor. It serves as a guide to help our users understand the construction and the relation of assembly.

As nations and regions have different requirements of use and improvement of product is bound to be made from time to time, drawings may not fully conform to the actual parts supplied, please care for it. If here are some errors in this catalogue, we will modify, please refer to the new edition.

江苏悦达智能农业装备有限公司  
Jiangsu Yueda Intelligent Agricultural Equipment Co., Ltd.

黄海金马-YE70-80 轮式拖拉机零件图册  
HHJM YE70-80 WHEELED TRACTOR PARTS CATALOGUE

黄海金马- YE70-80 型  
HHJM - YE70-80 MODEL

产品研发部 主编  
Product Development Department Editor-in-chief

江苏悦达智能农业装备有限公司  
Jiangsu Yueda Intelligent Agricultural Equipment Co., Ltd.

\* \* \*

开本: 787×1092 1/16      编号: Z02-03-006  
PAPER SIZE: 787×1092 1/16      CODE: Z02-03-006  
2022 年第 1 版      2022 年 06 月第 1 次印刷  
2022 FIRST EDITION      July,2022 1st PRINTING

## 目 录

|                  |     |
|------------------|-----|
| AF11-空气滤清器总成     | 001 |
| CS13-冷却系统总成      | 003 |
| EC20-发动机操纵机构总成   | 005 |
| DS21s-双作用离合器总成   | 007 |
| SC21-离合器操纵机构总成 N | 009 |
| SC21-离合器操纵机构总成   | 011 |
| MU22-消声器总成       | 013 |
| FB31-前配重及支架总成    | 015 |
| FA31-前桥总成        | 017 |
| FD31-前驱动轮总成      | 019 |
| RD34-后驱动轮总成      | 021 |
| DR35-牵引总成        | 023 |
| TR37-变速箱总成       | 026 |
| TR37-梭形档变速箱总成    | 038 |
| SC37-梭形档操纵总成     | 043 |
| SC37-梭形档操纵总成 N   | 045 |
| DI38-差速器总成       | 048 |
| DL38-差速器及差速锁总成   | 050 |
| PT38-动力输出总成      | 053 |
| RA38-后桥总成        | 056 |
| RF39-右最终传动总成     | 060 |
| LF39-左最终传动总成     | 063 |
| ST40-液压转向系统总成    | 066 |

|                  |     |
|------------------|-----|
| TR42-分动箱总成       | 069 |
| BR43-制动器及操纵机构总成  | 078 |
| SA44-座椅总成        | 084 |
| RB46-乘坐板及安全架总成   | 086 |
| SR46-安全架总成       | 090 |
| RB46-乘坐板总成       | 092 |
| PA47-机罩总成        | 095 |
| EL48-电器系统总成      | 098 |
| FU50-燃油箱总成       | 102 |
| FU50-燃油箱总成 N     | 105 |
| TB53-拖挂装置总成      | 108 |
| HY55-液压提升器总成     | 110 |
| TL56-上拉杆总成 N     | 115 |
| LL56-下拉杆总成 N     | 117 |
| LA56-限位杆总成 N     | 119 |
| LR56-提升杆总成       | 121 |
| TL56-上拉杆总成       | 123 |
| LL56-下拉杆总成       | 125 |
| LA56-限位链总成       | 127 |
| TR56-斜拉杆总成       | 129 |
| PP58-液压提升管路总成    | 131 |
| PP58-提升操纵总成      | 137 |
| LI58-提升和动力输出系统总成 | 141 |
| AB80-气制动总成 N     | 146 |

|            |     |
|------------|-----|
| AB80-气制动总成 | 149 |
| 工具         | 152 |
| 工具         | 153 |

空气滤清器总成  
AF11-010 Air Filter Assembly

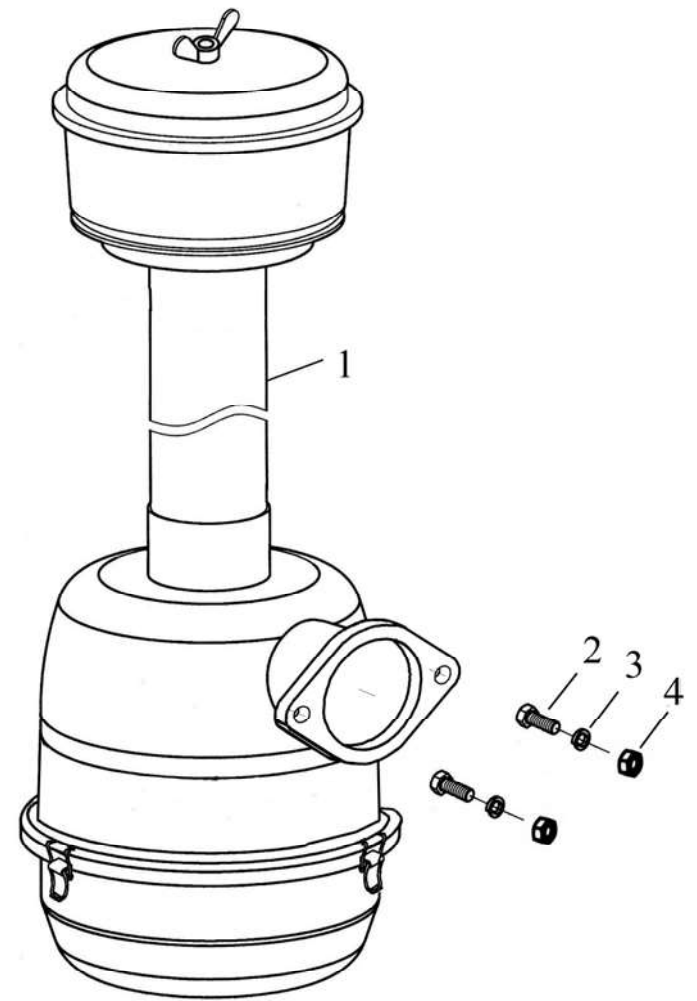
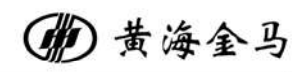

|  |
|--|
| 通用性<br>GENERALITY                                |
| A: YE704-N<br>B: YE804-N<br>C: YE704<br>D: YE804 |
| 备注<br>REMARKS                                    |
| 四轮驱动   |



冷却系总成II

CS13-010 Cooling System AssemblyII

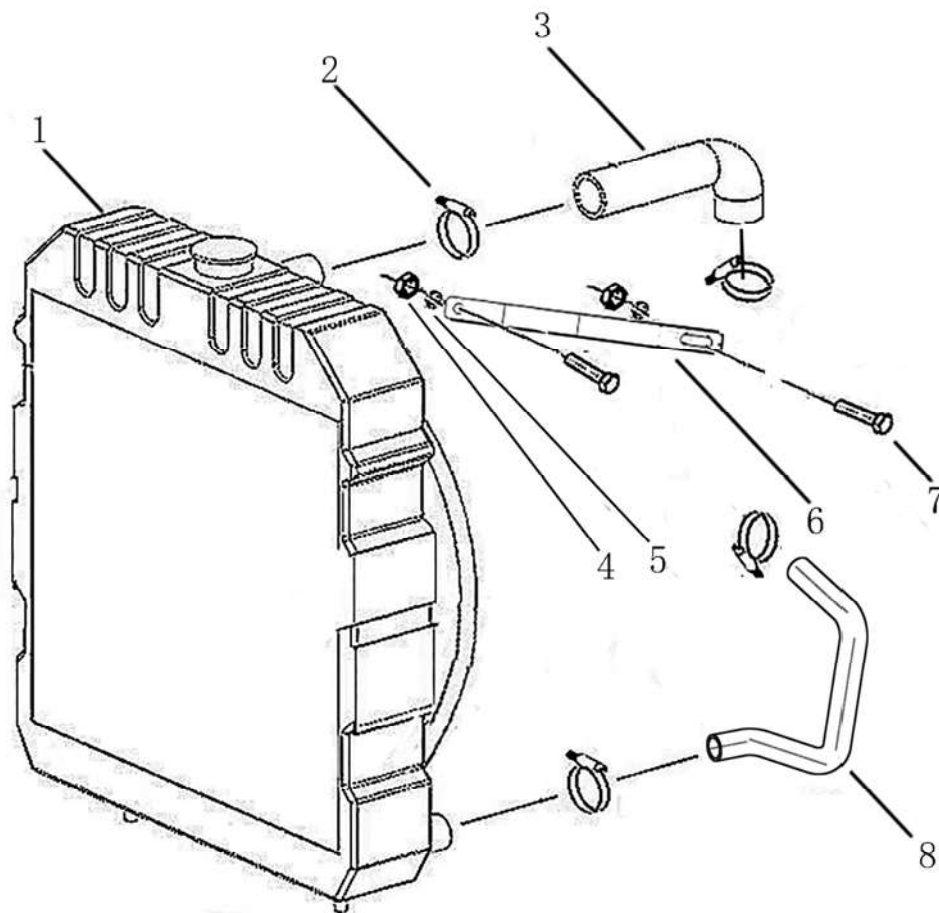
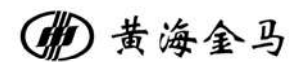

通用性  
GENERALITY

A: YE704-N  
B: YE804-N  
C: YE704  
D: YE804

备注  
REMARKS

四轮驱动

| 序号<br>NO. | 物料代码<br>ERP No. | 零件名称     | PART NAME         | 数量<br>Q'TY | 通用性<br>GENERALITY | 备注<br>REMARKS |
|-----------|-----------------|----------|-------------------|------------|-------------------|---------------|
| 1         | BYE804.13.010-1 | 散热器总成    | Radiator assembly | 1          | A-D               |               |
| 2         | D16-ABA-50      | 卡箍38-50  | Clamp D38-50      | 4          | A-D               |               |
| 3         | BJD490T.203     | 进水管      | Inlet pipe        | 1          | A-D               |               |
| 4         | GB/T6170        | 螺母M10    | Nut M10           | 2          | A-D               |               |
| 5         | GB/T93          | 垫圈10     | Washer 10         | 2          | A-D               |               |
| 6         | BYE804.13.104/T | 水箱拉杆     | Bolt              | 1          | A-D               |               |
| 7         | GB/T5783        | 螺栓M10×25 | Bolt M10×25       | 2          | A-D               |               |
| 8         | BZN495.102-1    | 下水管      | sewer pipe        | 1          | A-D               |               |
|           |                 |          |                   |            |                   |               |
|           |                 |          |                   |            |                   |               |
|           |                 |          |                   |            |                   |               |
|           |                 |          |                   |            |                   |               |
|           |                 |          |                   |            |                   |               |
|           |                 |          |                   |            |                   |               |
|           |                 |          |                   |            |                   |               |
|           |                 |          |                   |            |                   |               |
|           |                 |          |                   |            |                   |               |
|           |                 |          |                   |            |                   |               |
|           |                 |          |                   |            |                   |               |
|           |                 |          |                   |            |                   |               |
|           |                 |          |                   |            |                   |               |
|           |                 |          |                   |            |                   |               |

发动机操纵机构总成  
EC20-010 Engine controll Assembly

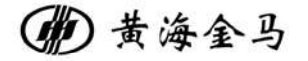

|          |  |
|----------|--|
|          | <p>通用性<br/>GENERALITY</p>                                  |
|          | <p>A: YE704-N<br/>B: YE804-N<br/>C: YE704<br/>D: YE804</p> |
|          | <p>备注<br/>REMARKS</p>                                      |
| <p> </p> |  |

| 序号<br>NO. | 物料代码<br>ERP No. | 零件名称     | PART NAME                | 数量<br>Q'TY | 通用性<br>GENERALITY | 备注<br>REMARKS |
|-----------|-----------------|----------|--------------------------|------------|-------------------|---------------|
| 1         | C10-001         | 手油总成     | Extinguish wire assembly | 1          | A-D               |               |
| 2         | C10-011         | 脚油门总成    | Hand throttle assembly   | 1          | A-D               |               |
| 3         | B400.20.127A    | 手油门盖     | Cover,hand throttle      | 1          | A-D               |               |
| 4         | D02-68-6X30     | 螺钉M6×30  | Screw M6×30              | 3          | A-D               |               |
| 5         | D01-5780-10X45  | 螺栓M10×45 | Bolt M10×45              | 1          | A-D               |               |
| 6         | D05-96-10       | 垫圈10     | Washer 10                | 3          | A-D               |               |
|           |                 |          |                          |            |                   |               |
|           |                 |          |                          |            |                   |               |
|           |                 |          |                          |            |                   |               |
|           |                 |          |                          |            |                   |               |
|           |                 |          |                          |            |                   |               |
|           |                 |          |                          |            |                   |               |
|           |                 |          |                          |            |                   |               |
|           |                 |          |                          |            |                   |               |
|           |                 |          |                          |            |                   |               |
|           |                 |          |                          |            |                   |               |
|           |                 |          |                          |            |                   |               |
|           |                 |          |                          |            |                   |               |
|           |                 |          |                          |            |                   |               |
|           |                 |          |                          |            |                   |               |
|           |                 |          |                          |            |                   |               |

DS21-010

双作用离合器总成  
Dual Stage Clutch

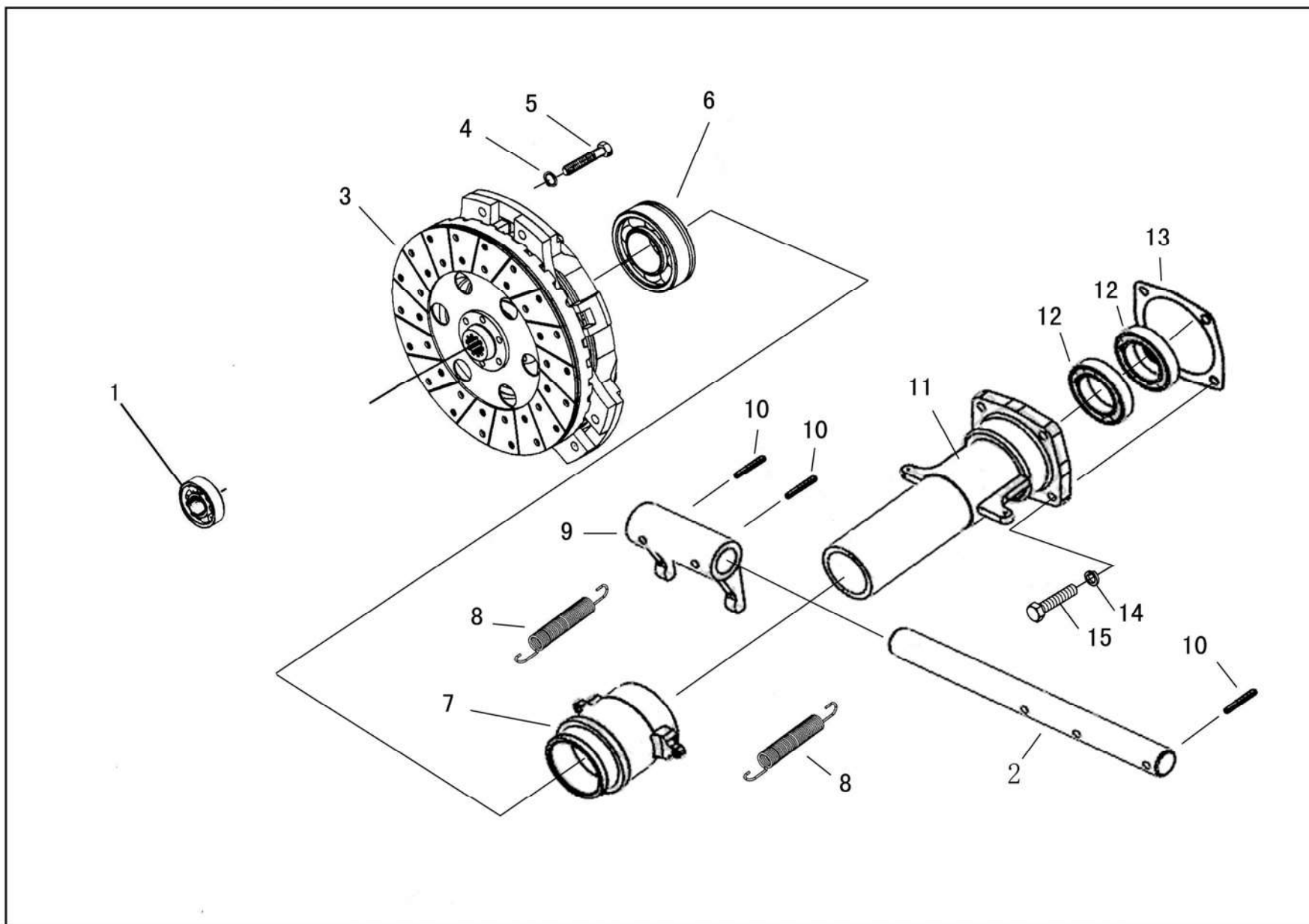
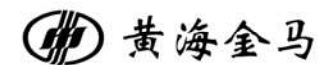

通用性  
GENERALITY

- A: YE704-N
- B: YE804-N
- C: YE704
- D: YE804

备注  
REMARKS

| 序号<br>NO. | 物料代码<br>ERP No.     | 零件名称            | PART NAME                | 数量<br>Q'TY | 通用性<br>GENERALITY | 备注<br>REMARKS |
|-----------|---------------------|-----------------|--------------------------|------------|-------------------|---------------|
| 1         | D06-276-6004-2LS    | 深沟球轴承（配常柴）      | Bearing bearing 6004-2LS | 1          | A-D               |               |
| 2         | BYE804.21S.300      | 离合器分离叉轴         | York shaft               | 1          | A-D               |               |
| 3         | B550.21S.012A       | 双作用离合器(11双)     | Dual stage clutch        | 1          | A-D               |               |
| 4         | GB/T93              | 垫圈10            | Washer 10                | 6          | A-D               |               |
| 5         | GB/T5782            | 螺栓M10×70        | Bolt M10×70              | 6          | A-D               |               |
| 6         | D18-996713          | 滚动轴承996713      | Bearing 996713           | 1          | A-D               |               |
| 7         | B550.21S.104-1      | 分离轴承座           | Bearing seat             | 1          | A-D               |               |
| 8         | B160.21.109         | 分离轴承座回位弹簧       | Spring                   | 2          | A-D               |               |
| 9         | B304.21S.102-1      | 离合器分离叉          | York                     | 1          | A-D               |               |
| 10        | GB/T879.3           | 销8×40           | Pin 8×40                 | 3          | A-D               |               |
| 11        | B550.21S.124        | I轴轴承盖           | Cover                    | 1          | A-D               |               |
| 12        | D07-9877.1-40×62×8- | 旋转轴唇形密封圈FB40628 | Oil seal FB40628         | 1          | A-D               |               |
| 13        | B400.21S.125-2      | I轴轴承盖纸垫         | Paper gasket             | 1          | A-D               |               |
| 14        | GB/T93              | 垫圈8             | Washer 8                 | 4          | A-D               |               |
| 15        | GB/T5783            | 螺栓M8×30         | Bolt M8×30               | 4          | A-D               |               |
|           |                     |                 |                          |            |                   |               |
|           |                     |                 |                          |            |                   |               |
|           |                     |                 |                          |            |                   |               |
|           |                     |                 |                          |            |                   |               |
|           |                     |                 |                          |            |                   |               |

离合器操纵机构  
SC21-010 Stage Clutch

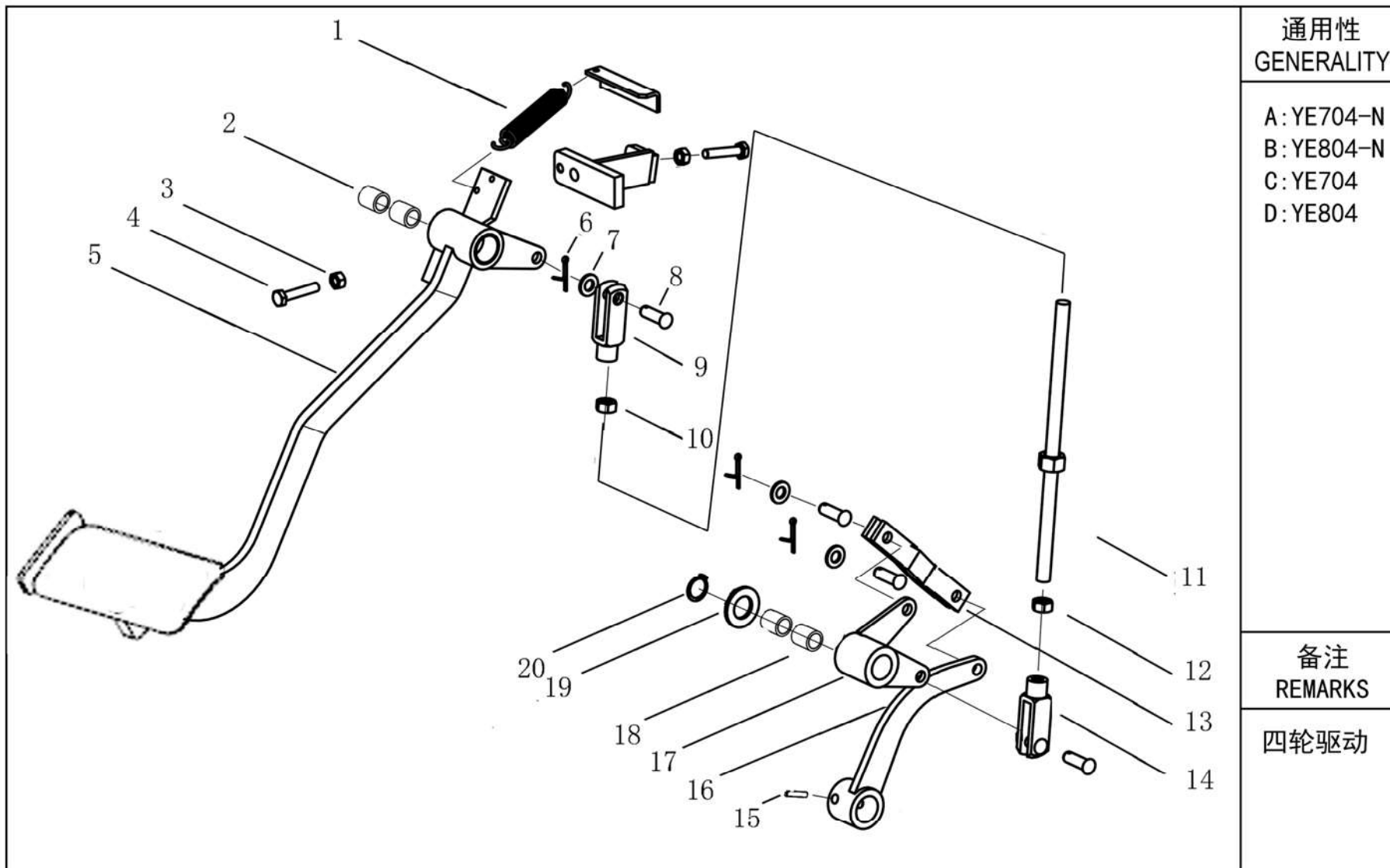
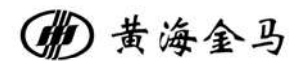

通用性  
GENERALITY

A: YE704-N  
B: YE804-N  
C: YE704  
D: YE804

备注  
REMARKS

四轮驱动

| 序号<br>NO. | 物料代码<br>ERP No.   | 零件名称       | PART NAME                   | 数量<br>Q'TY | 通用性<br>GENERALITY | 备注<br>REMARKS |
|-----------|-------------------|------------|-----------------------------|------------|-------------------|---------------|
| 1         | B400.21S.115      | 踏板回位弹簧     | Pedal return spring         | 1          | AB                |               |
| 2         | BYS454.43.143     | (YS试制) 衬套  | (YS prototype) bushing      | 2          | AB                |               |
| 3         | D03-6170-8        | I 型六角螺母    | Hexagonal nut type I 8      | 2          | AB                |               |
| 4         | D01-5783-8X40-8.8 | 六角头螺栓(全螺纹) | Hex head bolt (full thread) | 2          | AB                |               |
| 5         | BYE804.21.010/T   | 离合器踏板焊合件   | Clutch pedal assembly       | 1          | AB                |               |
| 6         | D09-91-3.2X26     | 开口销        | Pin3.2*26                   | 4          | AB                |               |
| 7         | D05-97.1-10       | 平垫圈10      | Flat washer 10              | 4          | AB                |               |
| 8         | D09-882-B10X30    | 销轴B10X30   | Pin shaft B10X30            | 4          | AB                |               |
| 9         | B400E.43.201      | 连接叉        | Connect the fork            | 1          | AB                |               |
| 10        | D03-6170-10       | I 型六角螺母M10 | Type I hex nut M10          | 1          | AB                |               |
| 11        | BYE804N.21.016/T  | 离合器上拉杆焊合件  | Clutch upper tie rod weld   | 1          | AB                |               |
| 12        | D03-6170-10(左)    | I 型六角螺母    | Hexagonal nut type I        | 1          | AB                |               |
| 13        | BYE804.21.015/T   | 离合器下拉杆     | Clutch drop-down lever      | 2          | AB                |               |
| 14        | B400E.43.202      | 连接叉        | Connect the fork            | 1          | AB                |               |
| 15        | D09-879.3-8×40    | 弹性卷制销8×40  | Elastic reel pin 8×40       | 1          | AB                |               |
| 16        | BYE804.21.011-1/T | 离合器摇臂焊合件   | Clutch rocker welds         | 1          | AB                |               |
| 17        | BYE804.21.014A/T  | 换向摇臂焊合件    | Reversing rocker arm welds  | 1          | AB                |               |
| 18        | BYU1004.43.161    | 衬套(2021)   | Bushings (2021)             | 2          | AB                |               |
| 19        | D05-97.1-20       | 垫圈20       | Washer 20                   | 1          | AB                |               |
| 20        | D10-894.1-20      | 弹性挡圈20     | Elastic retaining ring 20   | 1          | AB                |               |

离合器操纵机构  
SC21-010 Stage Clutch

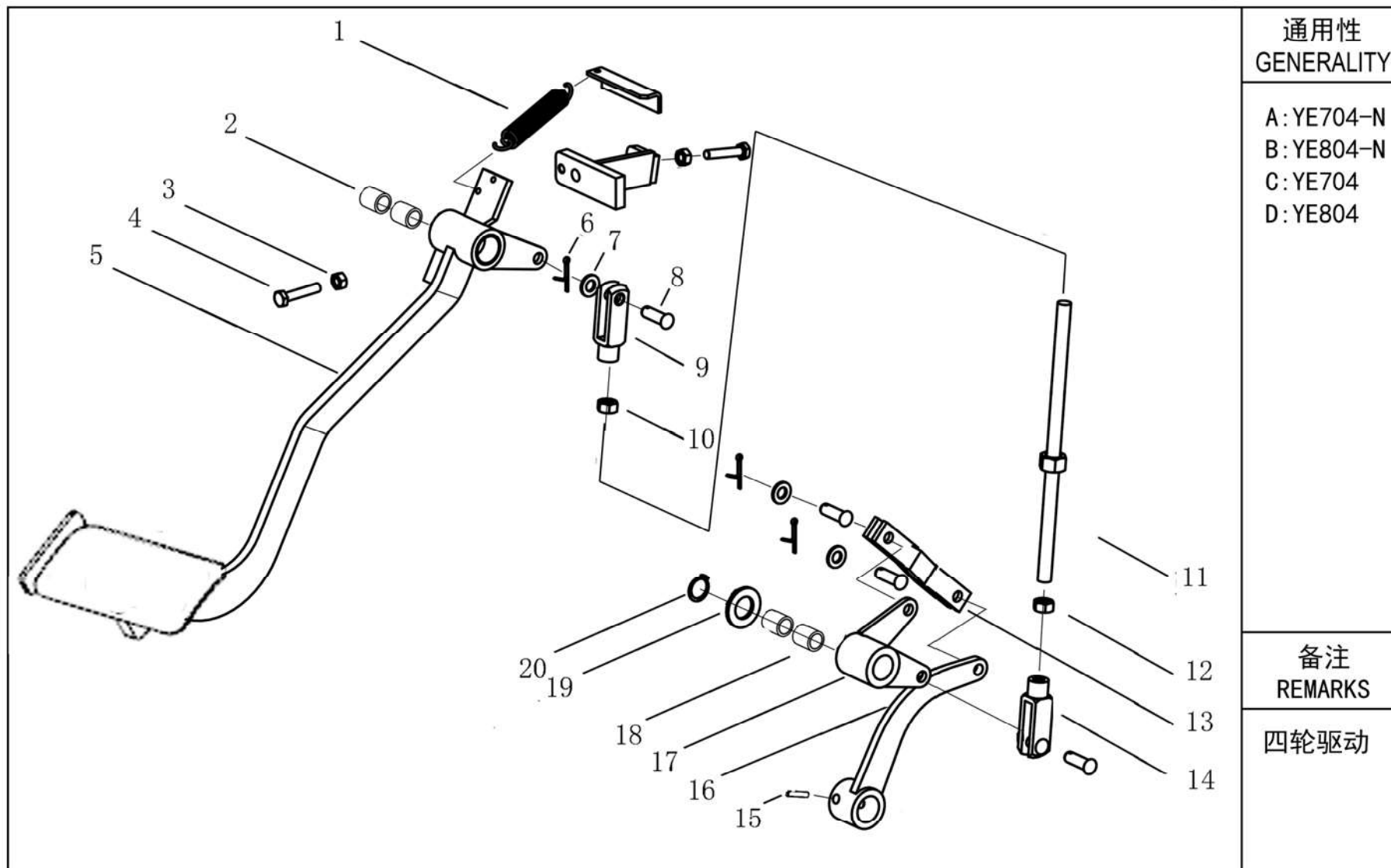
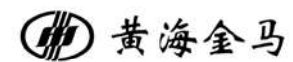

|  |
|--|
| 通用性<br>GENERALITY                                |
| A: YE704-N<br>B: YE804-N<br>C: YE704<br>D: YE804 |
| 备注<br>REMARKS                                    |
| 四轮驱动   |

| 序号<br>NO. | 物料代码<br>ERP No.   | 零件名称       | PART NAME                   | 数量<br>Q'TY | 通用性<br>GENERALITY | 备注<br>REMARKS |
|-----------|-------------------|------------|-----------------------------|------------|-------------------|---------------|
| 1         | B400.21S.115      | 踏板回位弹簧     | Pedal return spring         | 1          | C-D               |               |
| 2         | BYS454.43.143     | (YS试制) 衬套  | (YS prototype) bushing      | 2          | C-D               |               |
| 3         | D03-6170-8        | I 型六角螺母    | Hexagonal nut type I 8      | 2          | C-D               |               |
| 4         | D01-5783-8X40-8.8 | 六角头螺栓(全螺纹) | Hex head bolt (full thread) | 2          | C-D               |               |
| 5         | BYE804.21.010/T   | 离合器踏板焊合件   | Clutch pedal assembly       | 1          | C-D               |               |
| 6         | D09-91-3.2X26     | 开口销        | Pin3.2*26                   | 4          | C-D               |               |
| 7         | D05-97.1-10       | 平垫圈10      | Flat washer 10              | 4          | C-D               |               |
| 8         | D09-882-B10X30    | 销轴B10X30   | Pin shaft B10X30            | 4          | C-D               |               |
| 9         | B400E.43.201      | 连接叉        | Connect the fork            | 1          | C-D               |               |
| 10        | D03-6170-10       | I 型六角螺母M10 | Type I hex nut M10          | 1          | C-D               |               |
| 11        | BYE804.21.016/T   | 离合器上拉杆焊合件  | Clutch upper tie rod weld   | 1          | C-D               |               |
| 12        | D03-6170-10(左)    | I 型六角螺母    | Hexagonal nut type I        | 1          | C-D               |               |
| 13        | BYE804.21.015/T   | 离合器下拉杆     | Clutch drop-down lever      | 1          | C-D               |               |
| 14        | B400E.43.202      | 连接叉        | Connect the fork            | 1          | C-D               |               |
| 15        | D09-879.3-8×40    | 弹性卷制销8×40  | Elastic reel pin 8×40       | 1          | C-D               |               |
| 16        | BYE804.21.011-1/T | 离合器摇臂焊合件   | Clutch rocker welds         | 1          | C-D               |               |
| 17        | BYE804.21.014A/T  | 换向摇臂焊合件    | Reversing rocker arm welds  | 1          | C-D               |               |
| 18        | BYU1004.43.161    | 衬套(2021)   | Bushings (2021)             | 2          | C-D               |               |
| 19        | D05-97.1-20       | 垫圈20       | Washer 20                   | 1          | C-D               |               |
| 20        | D10-894.1-20      | 弹性挡圈20     | Elastic retaining ring 20   | 1          | C-D               |               |

排气系统总成  
EX22-010 Exhaust System

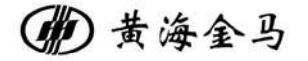

|  |  |
|--|--|
|  | <p>通用性<br/>GENERALITY</p> <p>A: YE704-N<br/>B: YE804-N<br/>C: YE704<br/>D: YE804</p> |
|  | <p>备注<br/>REMARKS</p> <p>四轮驱动</p>  |

| 序号<br>NO. | 物料代码<br>ERP No. | 零件名称     | PART NAME       | 数量<br>Q'TY | 通用性<br>GENERALITY | 备注<br>REMARKS |
|-----------|-----------------|----------|-----------------|------------|-------------------|---------------|
| 1         | B650.22.011     | 消声器      | Muffler         | 1          | ABCD              |               |
| 2         | GB/T 5783       | 螺栓M10×40 | Bolt M10×40     | 4          | ABCD              |               |
| 3         | GB/T 93         | 垫圈10     | Washer 10       | 4          | ABCD              |               |
| 4         | B700.22.103     | 消声器垫片    | Muffler washer  | 1          | ABCD              |               |
| 5         | BYE804.22.014/T | 护罩焊合件    | Shield assembly | 1          | ABCD              |               |
| 6         | GB/T 97.1       | 垫圈8      | Washer 8        | 4          | ABCD              |               |
| 7         | GB/T 93         | 垫圈8      | Washer 8        | 4          | ABCD              |               |
| 8         | GB/T 5783       | 螺栓M8×25  | Bolt M8×25      | 4          | ABCD              |               |
|           |                 |          |                 |            |                   |               |
|           |                 |          |                 |            |                   |               |
|           |                 |          |                 |            |                   |               |
|           |                 |          |                 |            |                   |               |
|           |                 |          |                 |            |                   |               |
|           |                 |          |                 |            |                   |               |
|           |                 |          |                 |            |                   |               |
|           |                 |          |                 |            |                   |               |
|           |                 |          |                 |            |                   |               |
|           |                 |          |                 |            |                   |               |
|           |                 |          |                 |            |                   |               |
|           |                 |          |                 |            |                   |               |
|           |                 |          |                 |            |                   |               |
|           |                 |          |                 |            |                   |               |
|           |                 |          |                 |            |                   |               |
|           |                 |          |                 |            |                   |               |
|           |                 |          |                 |            |                   |               |

前配重及支架  
FB31-010 Front Ballast & Bracket

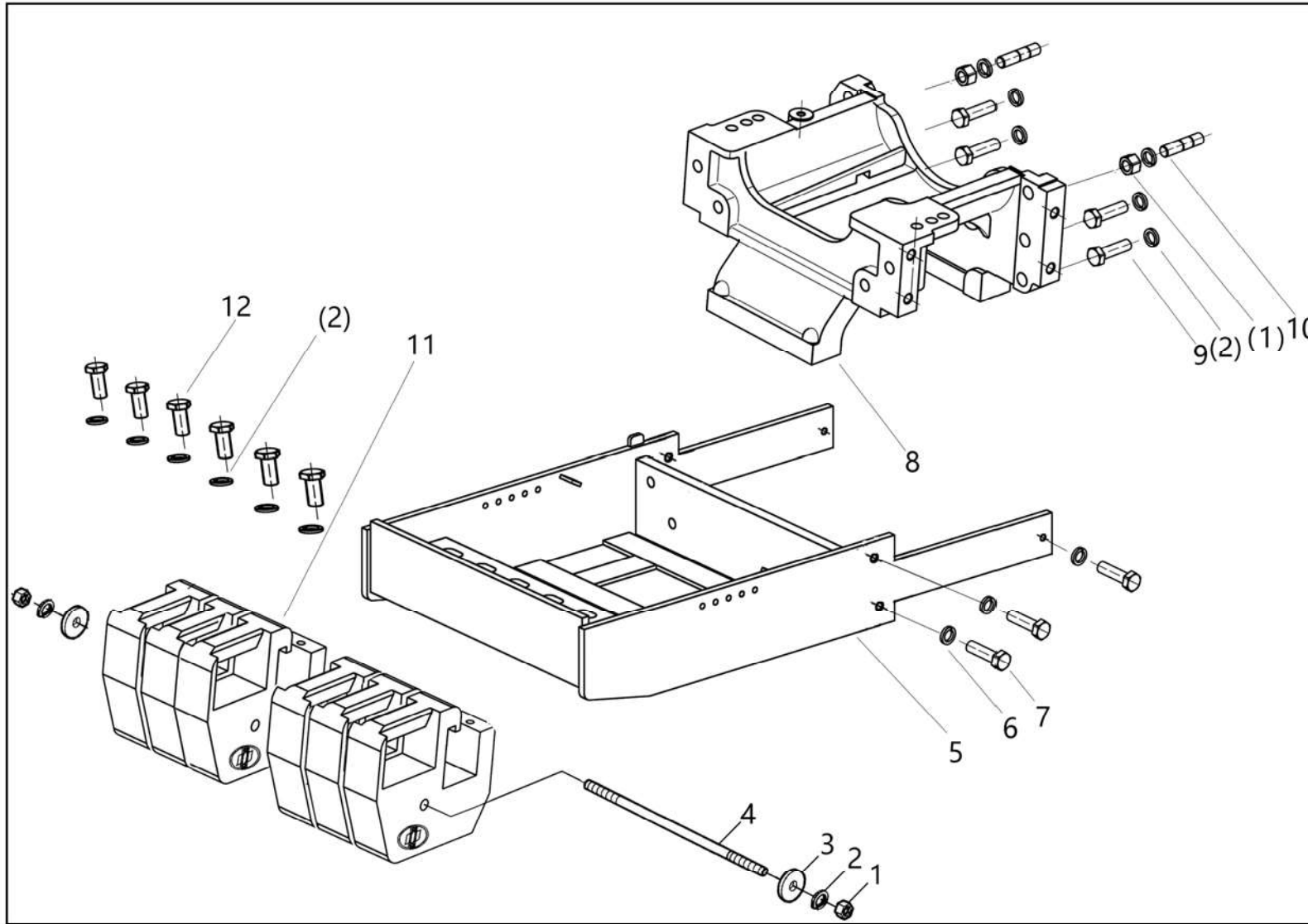
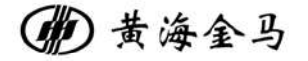

|  |
|--|
| 通用性<br>GENERALITY                                |
| A: YE704-N<br>B: YE804-N<br>C: YE704<br>D: YE804 |
| 备注<br>REMARKS                                    |
| 四轮驱动   |

| 序号<br>NO. | 物料代码<br>ERP No.  | 零件名称                | PART NAME  | 数量<br>Q'TY | 通用性<br>GENERALITY | 备注<br>REMARKS |
|-----------|------------------|---------------------|--|------------|-------------------|---------------|
| 1         | GB/T 6175        | 螺母M16               | Nut M16  | 4          | A-D               |               |
| 2         | GB/T 93          | 垫圈16                | Washer 16  | 14         | A-D               |               |
| 3         | GB/T 97.1        | 垫圈16                | Washer 16  | 2          | A-D               |               |
| 4         | B700.31.201/W1   | 螺杆                  | Screw Lever  | 1          | A-D               |               |
| 5         | B300.48.032C-3/T | 电瓶支座及配重支架焊合件        | Battery support and counterweight support weldment | 1          | A-D               |               |
| 6         | GB/T 93          | 垫圈14                | Washer 14  | 6          | A-D               |               |
| 7         | GB/T5786         | 螺栓14X1.5X45-10.9    | Bolt 14x1 5X45-10.9                                | 6          | A-D               |               |
| 8         | BYE804.31.220/J  | 托架                  | bracket  | 1          | A-D               |               |
| 9         | GB/T 5783        | 螺栓16X55-10.9        | Bolt 16x55-10.9                                    | 4          | A-D               |               |
| 10        | GB/T 898         | 螺柱AM16X-M16X55-10.9 | Stud am16x-m16x55-10.9                             | 2          | A-D               |               |
| 11        | B400.31.304-1/W  | 前配重                 | Front counterweight                                | 6          | A-D               |               |
| 12        | GB/T 5783        | 螺栓16X35-10.9        | Bolt 16x39-10.9                                    | 6          | A-D               |               |
|           |                  |                     |  |            |                   |               |
|           |                  |                     |  |            |                   |               |
|           |                  |                     |  |            |                   |               |
|           |                  |                     |  |            |                   |               |
|           |                  |                     |  |            |                   |               |
|           |                  |                     |  |            |                   |               |
|           |                  |                     |  |            |                   |               |
|           |                  |                     |  |            |                   |               |
|           |                  |                     |  |            |                   |               |

前桥总成  
FA31-010 Front Axle Assembly

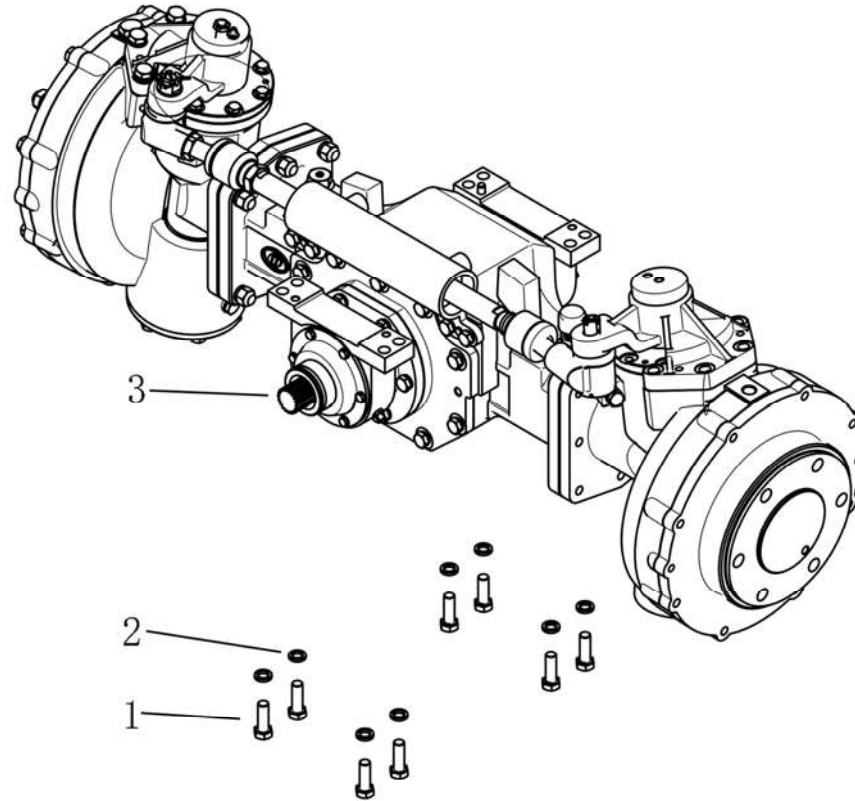
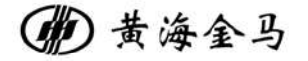

通用性  
GENERALITY

A: YE704-N  
B: YE804-N  
C: YE704  
D: YE804

备注  
REMARKS

四轮驱动



前驱动轮总成  
FD32-010 Front Drive Wheel Assembly

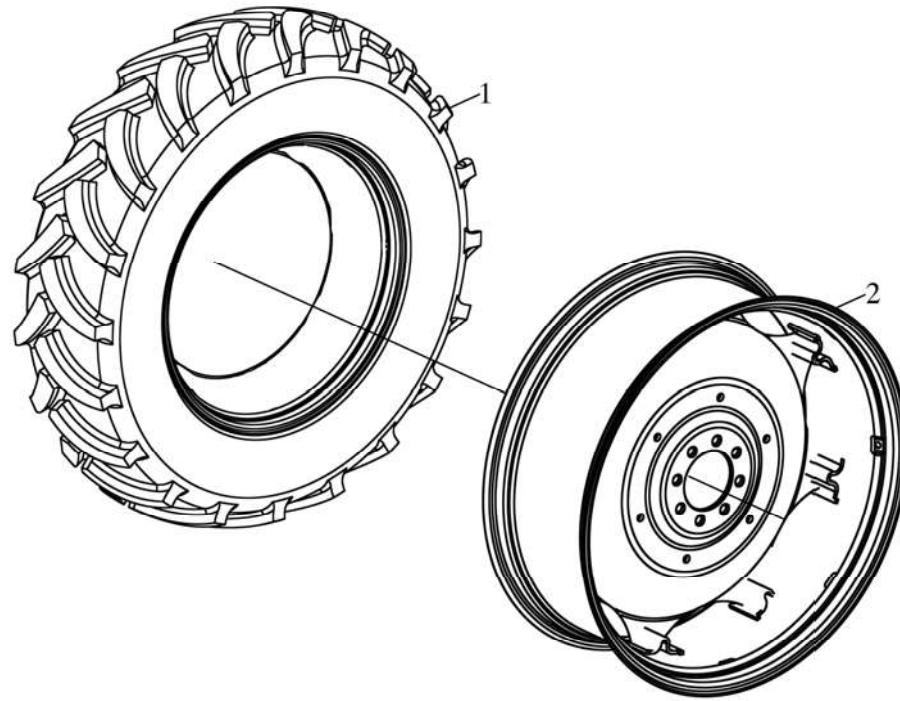
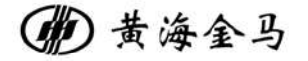

通用性  
GENERALITY

A: YE704-N  
B: YE804-N  
C: YE704  
D: YE804

备注  
REMARKS

四轮驱动

| 序号<br>NO. | 物料代码<br>ERP No.    | 零件名称             | PART NAME                            | 数量<br>Q'TY | 通用性<br>GENERALITY | 备注<br>REMARKS |
|-----------|--------------------|------------------|--------------------------------------|------------|-------------------|---------------|
| 1         | D14-2979-Q-8.30-20 | 轮胎总成 (内外胎)       | Tire assembly (inner and outer tire) | 2          | A-B               |               |
|           | D14-2979-Q-7.50-16 | 轮胎总成 (内外胎)       | Tire assembly (inner and outer tire) | 2          | A-B               |               |
|           | D14-2979-Q-6.50-16 | 轮胎总成 (内外胎)       | Tire assembly (inner and outer tire) | 2          | A-B               |               |
|           | D14-2979-G-8.30-24 | 轮胎总成 (内外胎)       | Tire assembly (inner and outer tire) | 2          | C-D               |               |
| 2         | B454.32.011-1/W    | 前驱动轮合件 (8.30-20) | Front drive wheel assembly           | 2          | A-B               |               |
|           | B304.32.011D/W     | 前驱动轮合件 (7.50-16) | Front drive wheel assembly           | 2          | A-B               |               |
|           | BYE804N.32.011/W   | 前驱动轮合件 (6.50-16) | Front drive wheel assembly           | 2          | A-B               |               |
|           | BYE804.32.010A     | 前驱动轮合件 (8.30-24) | Front drive wheel assembly           | 2          | C-D               |               |
|           |                    |                  |                                      |            |                   |               |
|           |                    |                  |                                      |            |                   |               |
|           |                    |                  |                                      |            |                   |               |
|           |                    |                  |                                      |            |                   |               |
|           |                    |                  |                                      |            |                   |               |
|           |                    |                  |                                      |            |                   |               |
|           |                    |                  |                                      |            |                   |               |
|           |                    |                  |                                      |            |                   |               |
|           |                    |                  |                                      |            |                   |               |
|           |                    |                  |                                      |            |                   |               |
|           |                    |                  |                                      |            |                   |               |
|           |                    |                  |                                      |            |                   |               |
|           |                    |                  |                                      |            |                   |               |
|           |                    |                  |                                      |            |                   |               |

后驱动轮总成  
RD34-010 Rear Drive Wheel Assembly

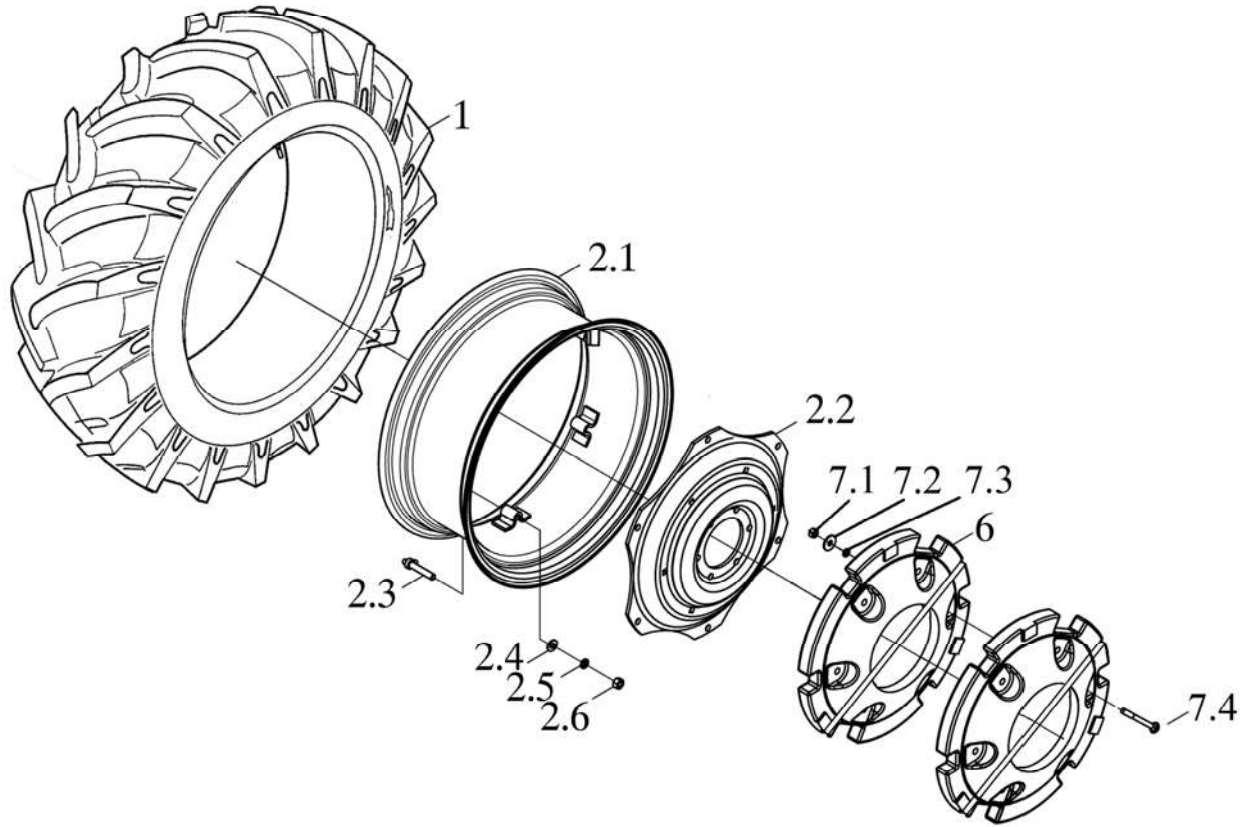
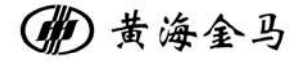

通用性  
GENERALITY

A: YE704-N  
B: YE804-N  
C: YE704  
D: YE804

备注  
REMARKS

| 序号<br>NO. | 物料代码<br>ERP No.     | 零件名称               | PART NAME                            | 数量<br>Q'TY | 通用性<br>GENERALITY | 备注<br>REMARKS |
|-----------|---------------------|--------------------|--------------------------------------|------------|-------------------|---------------|
| 1         | D14-2979-Q-12.40-28 | 轮胎总成（内外胎）          | Tire assembly (inner and outer tire) | 2          | A-B               |               |
|           | D14-2979-Q-11.20-28 | 轮胎总成（内外胎）          | Tire assembly (inner and outer tire) | 2          | A-B               |               |
|           | D14-2979-Q-9.5-28   | 轮胎总成（内外胎）          | Tire assembly (inner and outer tire) | 2          | A-B               |               |
|           | D14-2979-Q-12.4-32  | 轮胎总成（内外胎）          | Tire assembly (inner and outer tire) | 2          | C-D               |               |
| 2         | BYE804N.34.010/W    | 轮辋轮幅组合件(12. 40-28) | Wheel rim and wheel web assembly     | 2          | A-B               |               |
|           | BYE804N.34.010/W    | 轮辋轮幅组合件(11. 20-28) | Wheel rim and wheel web assembly     | 2          | A-B               |               |
|           | BYE804N.34.010A/W   | 轮辋轮幅组合件(9. 5-28)   | Wheel rim and wheel web assembly     | 2          | A-B               |               |
|           | B650.34.010G        | 轮辋轮幅组合件(12. 4-32)  | Wheel rim and wheel web assembly     | 2          | C-D               |               |
| 6         | B400.34.105-4/W     | 后轮配重               | Rear wheel counterweight             | 4          | A-D               |               |
| 7         | B400.34.021-1       | 配重铁螺栓              | Counterweight iron bolt              | 12         | A-D               |               |
| 7.1       | D03-6170            | 螺母 M16             | Nut m16x1.5                          | 12         | A-D               |               |
| 7.2       | D05-93-16D          | 垫圈 16              | Washer 16                            | 12         | A-D               |               |
| 7.3       | B400.34.108-1       | 垫圈                 | Washer                               | 12         | A-D               |               |
| 7.4       | D01-5786-16X90-8.8  | 螺栓 M16X90-8.8      | Bolt m16x1.5x55-8.8                  | 12         | A-D               |               |
|           |                     |                    |                                      |            |                   |               |
|           |                     |                    |                                      |            |                   |               |
|           |                     |                    |                                      |            |                   |               |
|           |                     |                    |                                      |            |                   |               |
|           |                     |                    |                                      |            |                   |               |
|           |                     |                    |                                      |            |                   |               |

牵引总成

DR35-010 Drawbar Assembly

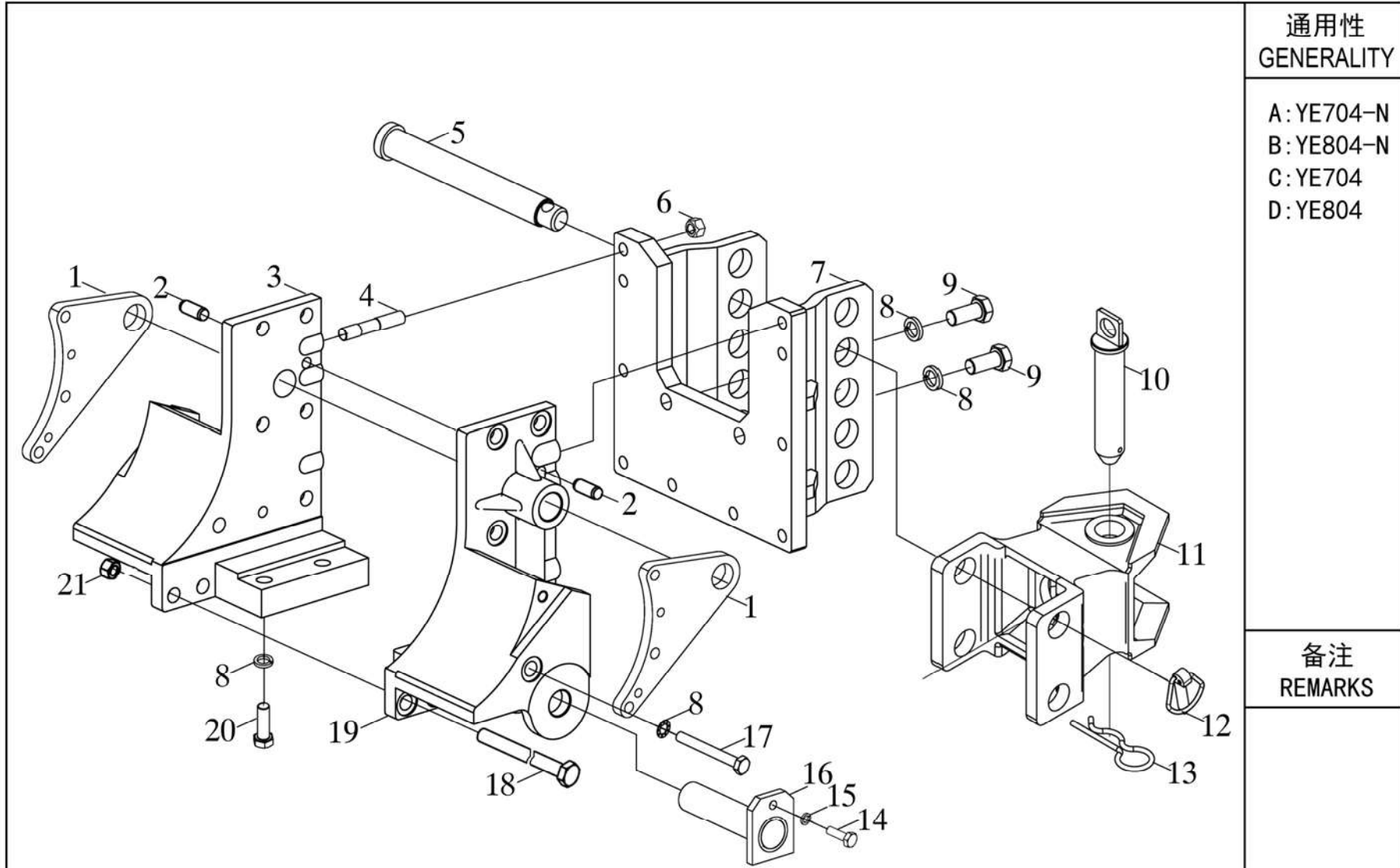
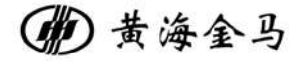

通用性  
GENERALITY

A: YE704-N  
B: YE804-N  
C: YE704  
D: YE804

备注  
REMARKS

| 序号<br>NO. | 物料代码<br>ERP No.          | 零件名称                      | PART NAME                    | 数量<br>Q'TY | 通用性<br>GENERALITY | 备注<br>REMARKS |
|-----------|--------------------------|---------------------------|------------------------------|------------|-------------------|---------------|
| 1         | B550.35.203              | 油缸支架                      | Cylinder support             | 2          | C-D               |               |
| 2         | D09-119.1-12X30          | 销 12X30                   | Pin 12x30                    | 2          | C-D               |               |
| 3         | B550.35.202A             | 右连接板                      | Right connecting plate       | 1          | C-D               |               |
| 4         | D04-899-12X40            | 双头螺柱 M12X40               | Stud m12x40                  | 10         | C-D               |               |
| 5         | BYU1004.35.101           | 牵引销                       | Towing pin                   | 2          | C-D               |               |
| 6         | D03-DTF-CO.M12x1.75-10F3 | 防松螺母DTF-CO. M12X1.75-10F3 | Locknut dtf-co.m12x1.75-10f3 | 10         | C-D               |               |
| 7         | BYU1004.35.020-1         | 牵引座焊合件                    | Traction base weldment       | 1          | C-D               |               |
| 8         | D05-93-16D               | 垫圈 16                     | Washer 16                    | 8          | C-D               |               |
| 9         | D01-5783-16X40           | 螺栓 M16X40                 | Bolt m16x40                  | 2          | C-D               |               |
| 10        | B160.35.012-1            | 牵引销焊合件 (II)               | Traction pin weldment (II)   | 1          | C-D               |               |
| 11        | B254.35.301A             | 牵引十字节                     | Traction cross               | 1          | C-D               |               |
| 12        | B160.56.014              | 锁销总成                      | Lock pin assembly            | 1          | C-D               |               |
| 13        | B160.35.107              | 弹簧锁销                      | Spring lock pin              | 1          | C-D               |               |
| 14        | D01-5783-8X25            | 螺栓 M8X25                  | Bolt m8x25                   | 2          | C-D               |               |
| 15        | D05-93-08                | 垫圈 8                      | Washer 8                     | 2          | C-D               |               |
| 16        | B550.35.024              | 销轴焊合件                     | Pin shaft weldment           | 2          | C-D               |               |
| 17        | D01-5782-16X170          | 螺栓 M16X170                | Bolt m16x170                 | 2          | C-D               |               |
| 18        | B550.35.200              | 加强螺栓                      | Reinforcing bolt             | 2          | C-D               |               |
| 19        | B550.35.201A             | 左连接板                      | Left connecting plate        | 1          | C-D               |               |
| 20        | D01-5783-16X50           | 螺栓 M16X50                 | Bolt m16x50                  | 4          | C-D               |               |

| 序号<br>NO. | 物料代码<br>ERP No.         | 零件名称                      | PART NAME                   | 数量<br>Q'TY | 通用性<br>GENERALITY | 备注<br>REMARKS |
|-----------|-------------------------|---------------------------|-----------------------------|------------|-------------------|---------------|
| 21        | D03-DTF-CO.M16×1.5-10F3 | 防松螺母DTF-CO. M16X1. 5-10F3 | Locknut dtf-co.m16x1.5-10f3 | 4          | C-D               |               |
|           |                         |                           |                             |            |                   |               |
|           |                         |                           |                             |            |                   |               |
|           |                         |                           |                             |            |                   |               |
|           |                         |                           |                             |            |                   |               |
|           |                         |                           |                             |            |                   |               |
|           |                         |                           |                             |            |                   |               |
|           |                         |                           |                             |            |                   |               |
|           |                         |                           |                             |            |                   |               |
|           |                         |                           |                             |            |                   |               |
|           |                         |                           |                             |            |                   |               |
|           |                         |                           |                             |            |                   |               |
|           |                         |                           |                             |            |                   |               |
|           |                         |                           |                             |            |                   |               |
|           |                         |                           |                             |            |                   |               |
|           |                         |                           |                             |            |                   |               |
|           |                         |                           |                             |            |                   |               |
|           |                         |                           |                             |            |                   |               |
|           |                         |                           |                             |            |                   |               |
|           |                         |                           |                             |            |                   |               |
|           |                         |                           |                             |            |                   |               |
|           |                         |                           |                             |            |                   |               |

变速杆  
TR37-010 Transmission Shift Lever

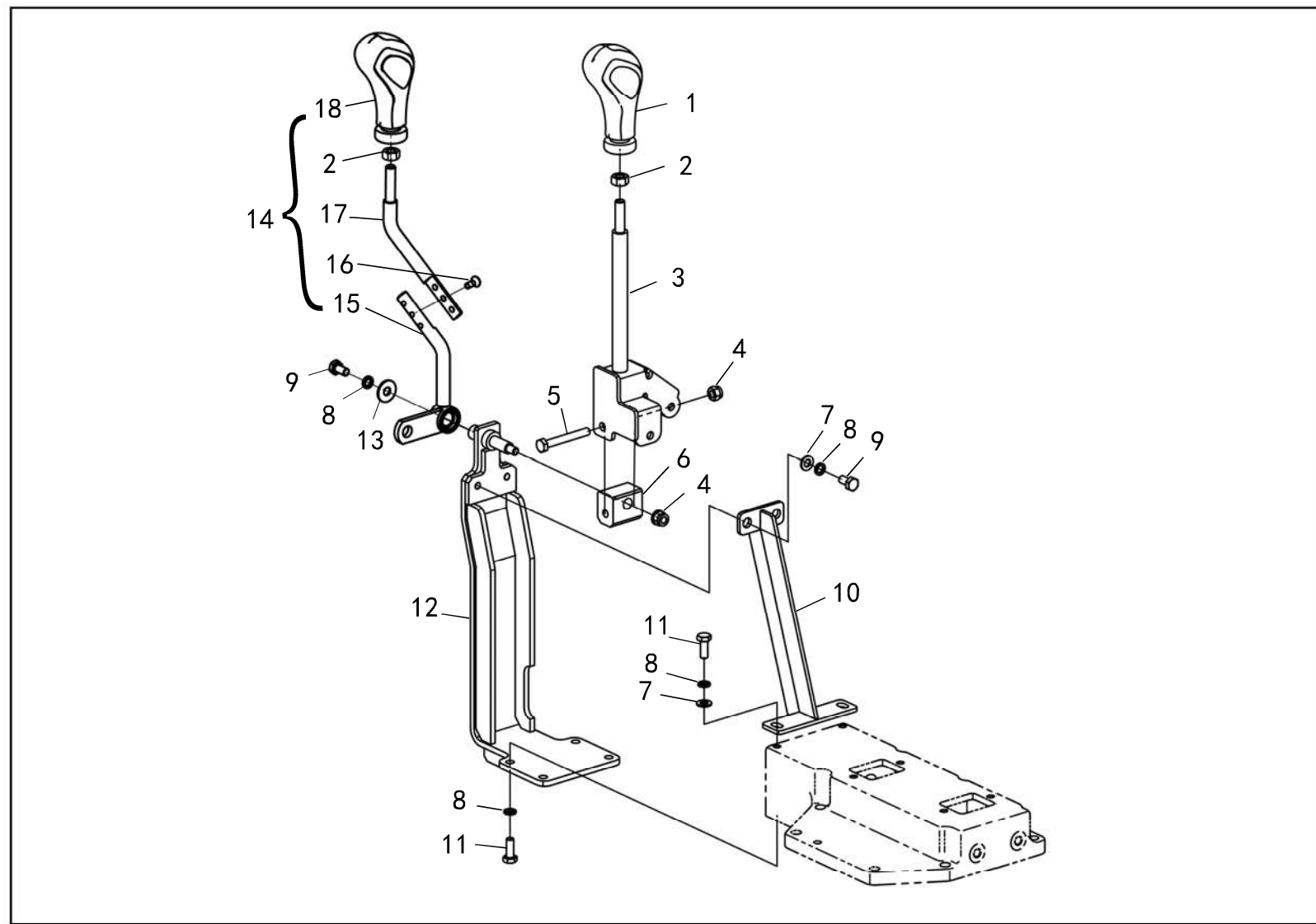
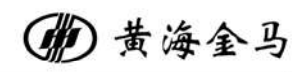

|                        |
|------------------------|
| 通用性<br>GENERALITY      |
| A: YE704N<br>B; YE804N |
| 备注<br>REMARKS          |
|                        |

| 序号<br>NO. | 物料代码<br>ERP No.  | 零件名称         | PART NAME           | 数量<br>Q'TY | 通用性<br>GENERALITY | 备注<br>REMARKS |
|-----------|------------------|--------------|---------------------|------------|-------------------|---------------|
| 1         | B400.37.015      | 主变速手柄合件      | Grip,Main Lever     | 1          | A-B               |               |
| 2         | GB/T6170         | 六角螺母M10      | Nut M10             | 1          | A-B               |               |
| 3         | BYE804N.37.028/T | 主变速杆焊合件      | Lever,Main Shift    | 1          | A-B               |               |
| 4         | GB/T889.1        | 自紧螺母M8       | Nut, Lock M8        | 2          | A-B               |               |
| 5         | GB/T5782         | 六角头螺栓M8*60   | Bolt M8*60          | 1          | A-B               |               |
| 6         | BYE804N.37.157   | 万向轴座         | Holder              | 1          | A-B               |               |
| 7         | GB/T97.1         | 平垫圈8         | Washer, Plain 8     | 8          | A-B               |               |
| 8         | GB/T93           | 弹簧垫圈8        | Washer, Spring 8    | 9          | A-B               |               |
| 9         | GB/T5783         | 六角头螺栓M8*15   | Bolt M8*15          | 3          | A-B               |               |
| 10        | BYE804N.37.021/T | 加强板焊合件       | Weldment,Piece      | 1          | A-B               |               |
| 11        | GB/T5783         | 六角头螺栓M8*20   | Bolt M8*20          | 6          | A-B               |               |
| 12        | BYE804N.37.020/T | 变速杆支架焊合件     | Bracket,Shift Lever | 1          | A-B               |               |
| 13        | GB/T96.1         | 平垫圈8         | Washer, Plain 8     | 1          | A-B               |               |
| 14        | BYE804N.37.032   | 副变速杆合件       | Lever,Range Shift   | 1          | A-B               |               |
| 15        | BYE804N.37.034   | 副变速杆焊合件      | Lever,Range Shift   | 1          | A-B               |               |
| 16        | GB/T819.1        | 十字槽沉头螺钉M6*16 | Screw M6*16         | 3          | A-B               |               |
| 17        | BYE804N.37.322/T | 副变速手柄杆       | Lever,Range Shift   | 1          | A-B               |               |
| 18        | B454E.37.012     | 副变速手柄合件      | Grip,Range Lever    | 1          | A-B               |               |
|           |                  |              |                     |            |                   |               |
|           |                  |              |                     |            |                   |               |

变速箱盖总成  
TC37-020 Transmission Cover Assembly

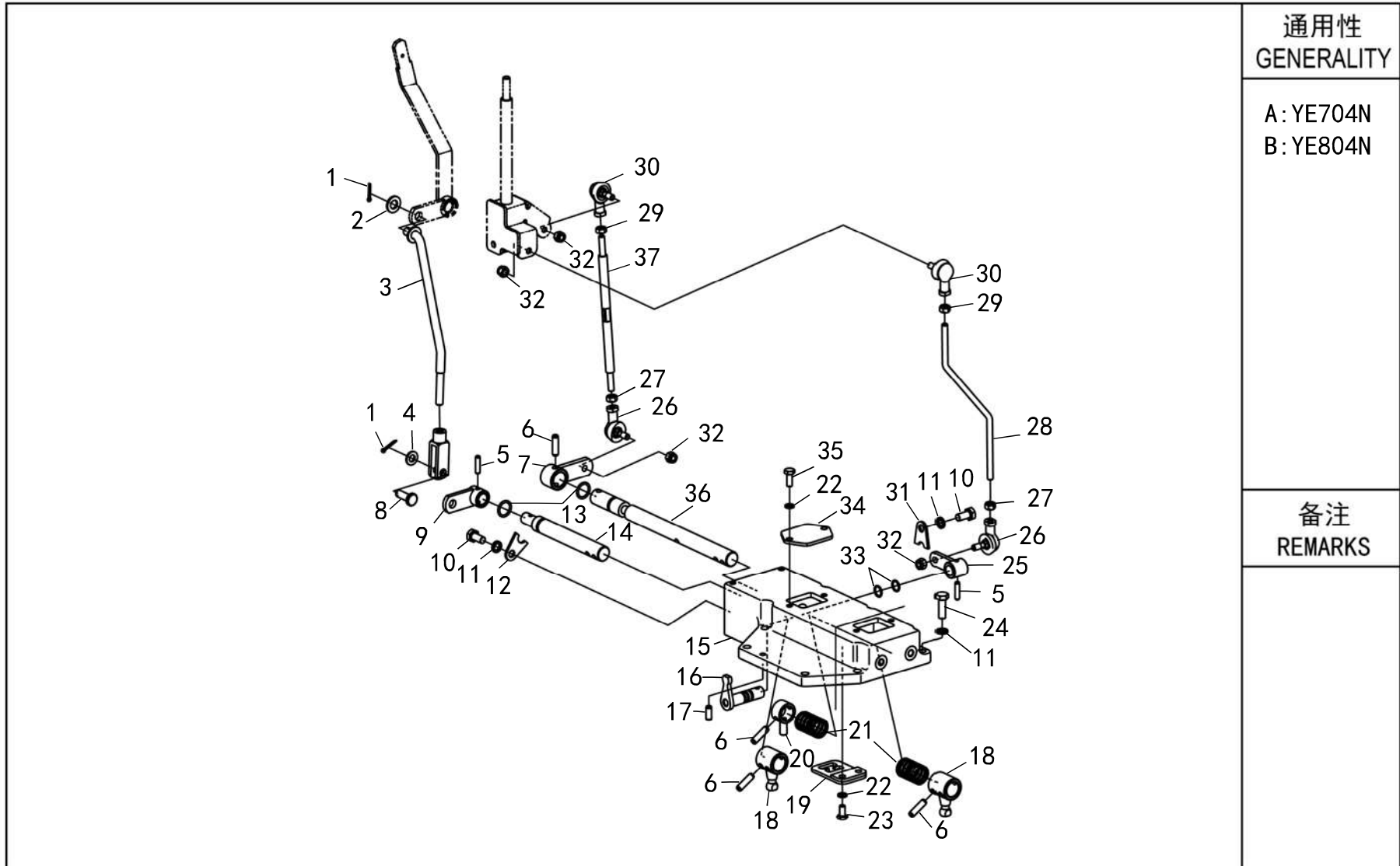
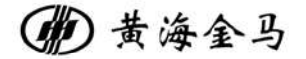

通用性  
GENERALITY

A: YE704N  
B: YE804N

备注  
REMARKS

| 序号<br>NO. | 物料代码<br>ERP No.  | 零件名称        | PART NAME                 | 数量<br>Q'TY | 通用性<br>GENERALITY | 备注<br>REMARKS |
|-----------|------------------|-------------|---------------------------|------------|-------------------|---------------|
| 1         | GB/T91           | 开口销3.2*20   | Pin, Split 3.2*20         | 2          | A-B               |               |
| 2         | GB/T97.1         | 平垫圈12       | Washer, Plain 12          | 1          | A-B               |               |
| 3         | BYE804N.37.031/T | 副变速拉杆焊合件    | Rod, Range Shift          | 1          | A-B               |               |
| 4         | GB/T97.1         | 平垫圈10       | Washer, Plain 10          | 1          | A-B               |               |
| 5         | GB/T879.1        | 弹性圆柱销6*26   | Pin, Spring 6*26          | 2          | A-B               |               |
| 6         | GB/T879.1        | 弹性圆柱销8*35   | Pin, Spring 8*35          | 2          | A-B               |               |
| 7         | BYE804N.37.026/T | 前后选位摇臂焊合件   | Arm, Select               | 1          | A-B               |               |
| 8         | GB/T882          | 销轴10*30     | Pin, Clevis 10*30         | 1          | A-B               |               |
| 9         | BYE804N.37.030/T | 副变速摇臂焊合件    | Lever, Range Shift        | 1          | A-B               |               |
| 10        | GB/T5783         | 六角头螺栓M10*20 | Bolt M10*20               | 2          | A-B               |               |
| 11        | GB/T93           | 弹簧垫圈10      | Washer, Spring 10         | 9          | A-B               |               |
| 12        | BYE804N.37.156/D | 拨杆定位板       | Stopper                   | 1          | A-B               |               |
| 13        | GB/T3452.1       | O形圈18*2.65  | O Ring 18*2.65            | 2          | A-B               |               |
| 14        | BYE804N.37.153/J | 副变速传递杆      | Transfer Rod, Range Shift | 1          | A-B               |               |
| 15        | BYE804N.37.151/J | 变速箱盖        | Cover, Shift              | 1          | A-B               |               |
| 16        | BYE804N.37.022/R | 左右选位拨杆焊合件   | Arm, Select               | 1          | A-B               |               |
| 17        | GB/T119.2        | 圆柱销8*22     | Pin, Parallel 8*22        | 2          | A-B               |               |
| 18        | B500.37.183      | 内操纵拨头       | Inner Arm, Shift          | 2          | A-B               |               |
| 19        | BYE804N.37.024/R | 导板焊合件       | Plate, Guide              | 1          | A-B               |               |
| 20        | BYE804N.37.025/R | 限位套焊合件      | Collar, Stop              | 1          | A-B               |               |

变速箱盖总成

TC37-020 Transmission Cover Assembly

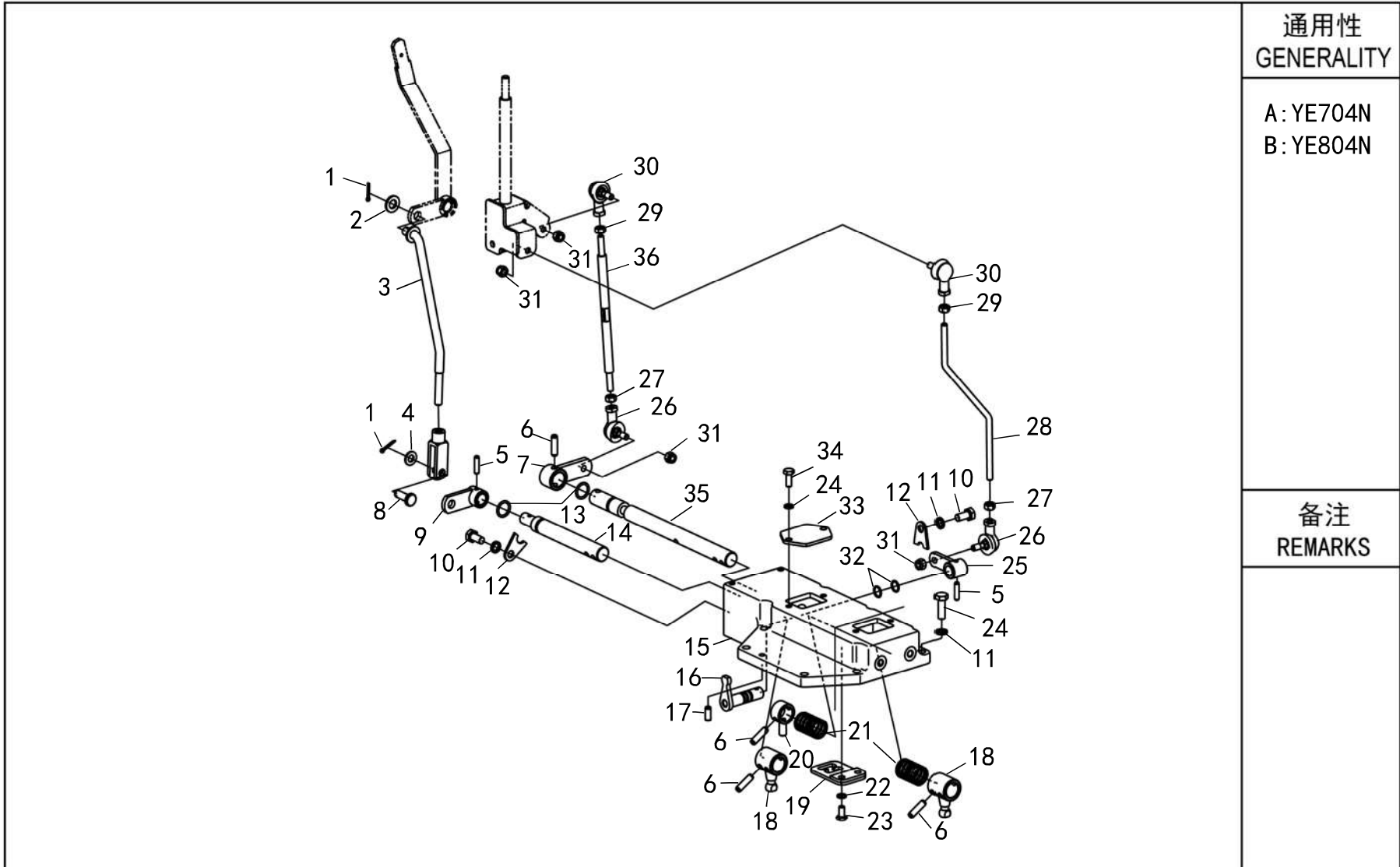
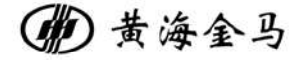

| 序号<br>NO. | 物料代码<br>ERP No.  | 零件名称         | PART NAME               | 数量<br>Q'TY | 通用性<br>GENERALITY | 备注<br>REMARKS |
|-----------|------------------|--------------|-------------------------|------------|-------------------|---------------|
| 21        | BYE804N.37.154   | 弹簧           | Spring                  | 2          | A-B               |               |
| 22        | GB/T93           | 弹簧垫圈8        | Washer, Spring 8        | 6          | A-B               |               |
| 23        | GB/T5783         | 六角头螺栓M8*15   | Bolt M8*15              | 2          | A-B               |               |
| 24        | GB/T5783         | 六角头螺栓M10*30  | Bolt M10*30             | 7          | A-B               |               |
| 25        | BYE804N.37.023/T | 左右选位摇臂焊合件    | Arm,Select              | 1          | A-B               |               |
| 26        | JB/T5306         | 关节轴承SQ8C-RS  | Ball,Link SQ8C-RS       | 2          | A-B               |               |
| 27        | GB/T6170         | 六角螺母M8       | Nut M8                  | 2          | A-B               |               |
| 28        | BYE804N.37.027/D | 左右选位拉杆焊合件    | Rod,Select              | 1          | A-B               |               |
| 29        | GB/T6170         | 六角螺母M8-LH    | Nut M8-LH               | 2          | A-B               |               |
| 30        | JB/T5306         | 关节轴承SQL8C-RS | Ball,Link SQL8C-RS      | 2          | A-B               |               |
| 31        | B254Y.37.161/D   | 拨叉轴定位板       | Stopper                 | 1          | A-B               |               |
| 32        | GB/T889.1        | 自紧螺母M8       | Nut,Lock M8             | 4          | A-B               |               |
| 33        | GB/T3452.1       | O形圈13.2*1.8  | O Ring 13.2*1.8         | 2          | A-B               |               |
| 34        | B500.37.164/T    | 盖板           | Cover                   | 2          | A-B               |               |
| 35        | GB/T5783         | 六角头螺栓M8*20   | Bolt M8*20              | 4          | A-B               |               |
| 36        | BYE804N.37.152/J | 主变速传递杆       | Transfer Rod,Main Shift | 1          | A-B               |               |
| 37        | YE804N.37.158    | 前后选位拉杆       | Rod,Select              | 1          | A-B               |               |
|           |                  |              |                         |            |                   |               |
|           |                  |              |                         |            |                   |               |
|           |                  |              |                         |            |                   |               |

侧操纵机构总成

SI37-003 Side Control Mechanism Assembly

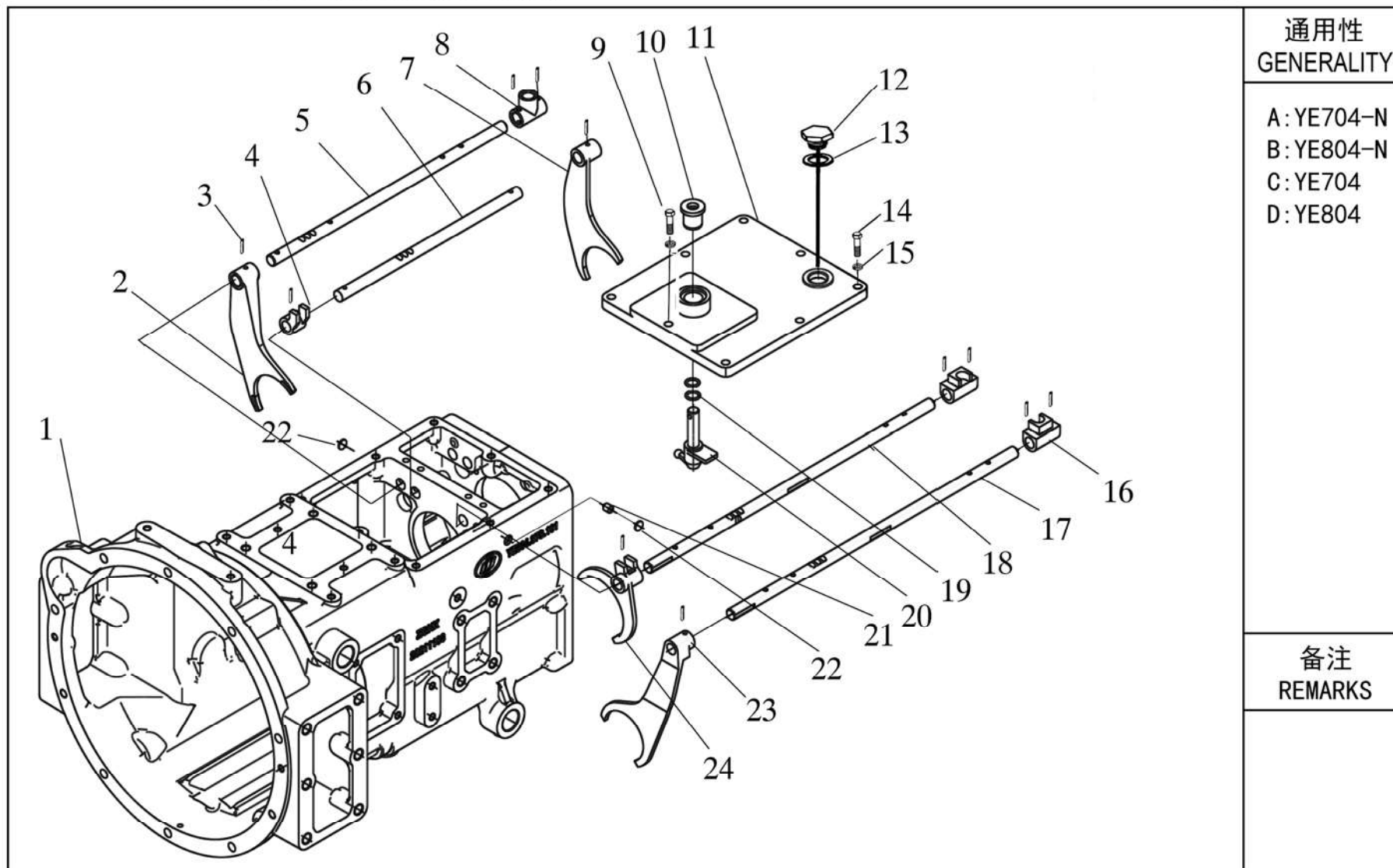
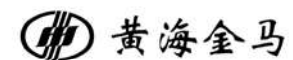

通用性  
GENERALITY

A: YE704-N  
B: YE804-N  
C: YE704  
D: YE804

备注  
REMARKS

| 序号<br>NO. | 物料代码<br>ERP No.  | 零件名称           | PART NAME                  | 数量<br>Q'TY | 通用性<br>GENERALITY | 备注<br>REMARKS |
|-----------|------------------|----------------|----------------------------|------------|-------------------|---------------|
| 1         | BYE804.37S.101/J | 变速箱壳体          | Transmission housing       | 1          | A-D               |               |
| 2         | B400.37.145-1    | 副变速拨叉          | Auxiliary shift fork       | 1          | A-D               |               |
| 3         | GB/T879.1        | 销5X24          | Pin 5x24                   | 5          | A-D               |               |
| 4         | B400.37S.314     | 换挡拨头           | Shift paddle               | 1          | A-D               |               |
| 5         | B500.37S.156-1/J | 副变速拨叉轴         | Auxiliary shift fork shaft | 1          | A-D               |               |
| 6         | B400.37S.208-1/W | 梭形档拨叉轴         | Shuttle shift fork shaft   | 1          | A-D               |               |
| 7         | B400.37S.207     | 梭形档拨叉          | Shuttle shift fork         | 1          | A-D               |               |
| 8         | B500.37.145-1    | 高低档拨头          | High low shift fork shaft  | 1          | A-D               |               |
| 9         | GB/T5782         | 螺栓M10X40       | Bolt m10x40                | 1          | A-D               |               |
| 10        | B400.37S.305     | 换挡拨头支撑套        | Shift head support sleeve  | 1          | A-D               |               |
| 11        | B500.37S.210/J   | 变速箱上盖          | Transmission upper cover   | 1          | A-D               |               |
| 12        | BYE804.37S.042   | 油尺焊合件          | Oil dipstick weldment      | 1          | C-D               |               |
|           | BYE804N.37S.044  | 油尺焊合件          | Oil dipstick weldment      | 1          | A-B               |               |
| 13        | D17-A-27         | 组合垫圈27         | Combined washer            | 1          | A-D               |               |
| 14        | GB/T5783         | 螺栓M10X30       | Bolt m10x30                | 7          | A-D               |               |
| 15        | GB/T93           | 垫圈10           | Washer 10                  | 8          | A-D               |               |
| 16        | B500.37.152-1    | I-II_III-IV档拨头 | I-II_III-IV paddle         | 2          | A-D               |               |
| 17        | B500.37S.149-2   | I-II档拨叉轴       | I-II shift fork shaft      | 1          | A-D               |               |
| 18        | B500.37S.150-2   | III-IV档拨叉轴     | III-IVshift fork shaft     | 1          | A-D               |               |
| 19        | GB/T3452.1       | O型圈15X2.65     | O-ring 15x2.65             | 2          | A-D               |               |

| 序号<br>NO. | 物料代码<br>ERP No. | 零件名称      | PART NAME            | 数量<br>Q'TY | 通用性<br>GENERALITY | 备注<br>REMARKS |
|-----------|-----------------|-----------|----------------------|------------|-------------------|---------------|
| 20        | B500.37S.220    | 副变速换挡拨头   | Auxiliary shift head | 1          | A-D               |               |
| 21        | B400.37.151/W   | 互锁销       | Interlock pin        | 1          | A-D               |               |
| 22        | B400.37.168     | 堵片14      | Plug 14              | 2          | A-D               |               |
| 23        | B400.37.148-1   | I-II档拨叉   | I-II shift fork      | 1          | A-D               |               |
| 24        | B400.37.147-2   | III-IV档拨叉 | III-IV shift fork    | 1          | A-D               |               |
|           |                 |           |                      |            |                   |               |
|           |                 |           |                      |            |                   |               |
|           |                 |           |                      |            |                   |               |
|           |                 |           |                      |            |                   |               |
|           |                 |           |                      |            |                   |               |
|           |                 |           |                      |            |                   |               |
|           |                 |           |                      |            |                   |               |
|           |                 |           |                      |            |                   |               |
|           |                 |           |                      |            |                   |               |
|           |                 |           |                      |            |                   |               |
|           |                 |           |                      |            |                   |               |
|           |                 |           |                      |            |                   |               |
|           |                 |           |                      |            |                   |               |
|           |                 |           |                      |            |                   |               |
|           |                 |           |                      |            |                   |               |
|           |                 |           |                      |            |                   |               |

侧操纵机构总成

SI37-030 Side Control Mechanism Assembly

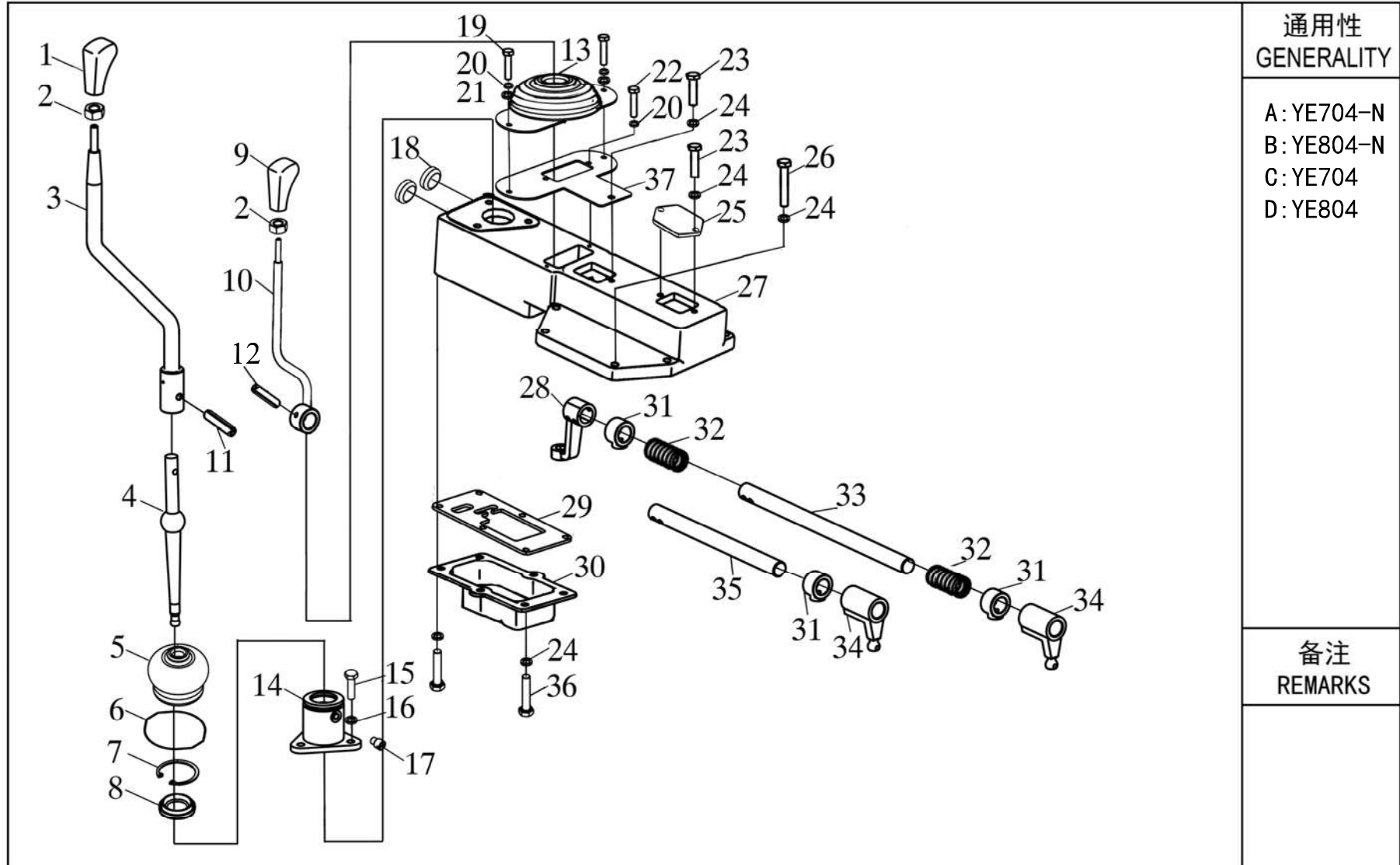
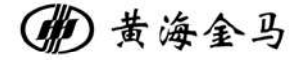

通用性  
GENERALITY

A: YE704-N  
B: YE804-N  
C: YE704  
D: YE804

备注  
REMARKS

| 序号<br>NO. | 物料代码<br>ERP No.    | 零件名称           | PART NAME                              | 数量<br>Q'TY | 通用性<br>GENERALITY | 备注<br>REMARKS |
|-----------|--------------------|----------------|--|------------|-------------------|---------------|
| 1         | B400.37.015        | 主变速手柄          | Main transmission handle               | 1          | A-P               |               |
| 2         | D03-6170-10        | 螺母 M10         | Nut M10                                | 2          | A-P               |               |
| 3         | B500.37.034-1      | 主变速操纵杆焊合件      | Main shift lever weldment              | 1          | A-P               |               |
| 4         | B500.37.176        | 下操纵杆           | Lower pole                             | 2          | A-P               |               |
| 5         | B900.37.177        | 橡胶套            | Rubber sleeve                          | 2          | A-P               |               |
| 6         | D12-3083-ZD1.4X250 | 镀锌钢丝Zd1. 4x250 | Galvanized steel wire zd1.4x250        | 2          | A-P               |               |
| 7         | D10-893.1-40       | 挡圈 40          | Retaining ring 40                      | 2          | A-P               |               |
| 8         | B900.37.178-1      | 尼龙座            | Nylon block                            | 2          | A-P               |               |
| 9         | B160.37.032-2      | 副变速手柄          | Auxiliary variable speed handle        | 1          | A-P               |               |
| 10        | B500.37.035-1      | 副变速操纵杆焊合件      | Auxiliary speed control lever weldment | 1          | A-P               |               |
| 11        | D09-879.1-8X35     | 销 8X35         | Pin 8X35                               | 6          | A-P               |               |
| 12        | D09-879.1-5X35     | 销 8x32         | Pin 8x32                               | 6          | A-P               |               |
| 13        | B550.47.061        | 变速杆密封件合件       | Gear lever seal weldment               | 1          | A-P               |               |
| 14        | B900.37.180-1      | 变速杆支座          | Gearshift support                      | 2          | A-P               |               |
| 15        | D01-5783-10X25     | 螺栓 M10X25      | Bolt m10x25                            | 6          | A-P               |               |
| 16        | D05-93-10D         | 垫圈 10          | Washer 10                              | 14         | A-P               |               |
| 17        | B900.37.179        | 变速杆定位销         | Shift lever locating pin               | 4          | A-P               |               |
| 18        | D99-QC388-24-ZN.D  | 碗形塞片 24        | Bowl plug 24                           | 2          | A-P               |               |
| 19        | D03-818-06         | 螺钉M6×20        | Screw M6x20                            | 2          | A-P               |               |
| 20        | D05-93-06          | 垫圈 6           | Washer 6                               | 3          | A-P               |               |

| 序号<br>NO. | 物料代码<br>ERP No. | 零件名称     | PART NAME                           | 数量<br>Q'TY | 通用性<br>GENERALITY | 备注<br>REMARKS |
|-----------|-----------------|----------|-------------------------------------|------------|-------------------|---------------|
| 21        | D05-97-06D      | 垫圈6      | Washer 6                            | 2          | C-D               |               |
| 22        | D01-5783-6X16   | 螺栓 M6X16 | Bolt M6X16                          | 2          | C-D               |               |
| 23        | D01-5783-8X16   | 螺栓 M8X16 | Bolt M8X16                          | 3          | C-D               |               |
| 24        | D05-93-08D      | 垫圈 8     | Washer 8                            | 16         | C-D               |               |
| 25        | B500.37.164     | 盖板       | Cover plate                         | 1          | C-D               |               |
| 26        | D01-5783-10X30  | 螺栓 M8X30 | Bolt M10X30                         | 7          | C-D               |               |
| 27        | BYE804.37S.181  | 侧置变速箱盖   | Side control cover                  | 1          | C-D               |               |
| 28        | B500.37.186-1   | 外操纵拨头    | Externally operated tap             | 2          | C-D               |               |
| 29        | B500.37.340     | 限位板      | Limit plate                         | 2          | C-D               |               |
| 30        | B500.37.187-2   | 侧操纵下盖    | Side operated lower cover           | 1          | C-D               |               |
| 31        | B500.37.191-1   | 隔套       | Spacer sleeve                       | 3          | C-D               |               |
| 32        | B504C.37S.335   | 弹簧       | Spring                              | 2          | C-D               |               |
| 33        | B500.37.188-1   | 主变速横操纵杆  | Main variable transverse lever      | 1          | C-D               |               |
| 34        | B500.37.183     | 内操纵拨头    | Inner operating tap                 | 1          | C-D               |               |
| 35        | B500.37.182-3   | 副变速横操纵杆  | Secondary variable transverse lever | 1          | C-D               |               |
| 36        | D01-5783-8X15   | 螺栓 M8X15 | Bolt M8X15                          | 1          | C-D               |               |
| 37        | 500.37.037      | 盖板焊合件    | Cover plate weldment                | 1          | C-D               |               |
|           |                 |          |                                     |            |                   |               |
|           |                 |          |                                     |            |                   |               |
|           |                 |          |                                     |            |                   |               |

变速箱总成

TR37-040 Transmission Assembly

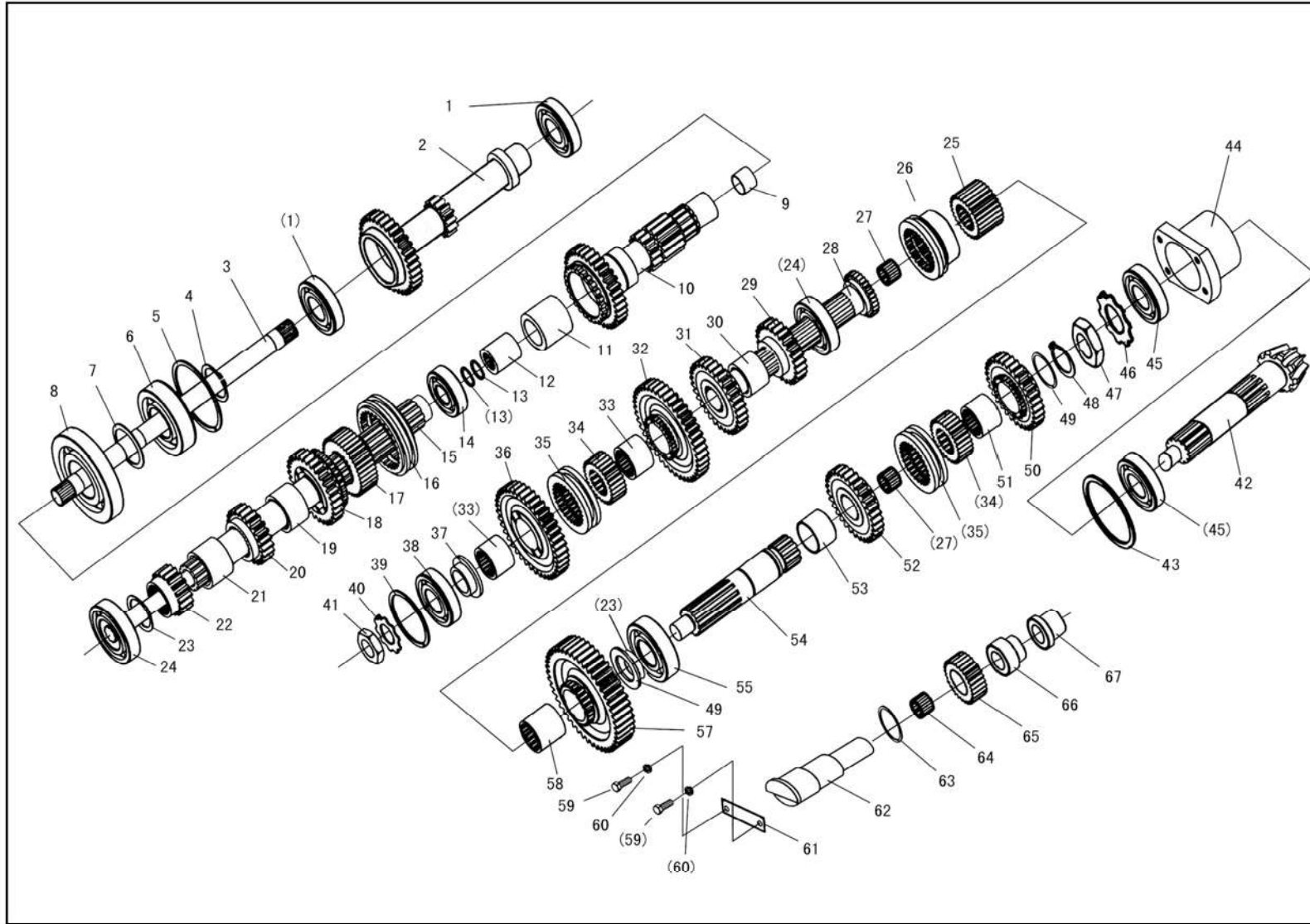
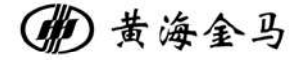

通用性  
GENERALITY

A: YE704-N  
B: YE804-N  
C: YE704  
D: YE804

备注  
REMARKS

| 序号<br>NO. | 物料代码<br>ERP No. | 零件名称           | PART NAME           | 数量<br>Q'TY | 通用性<br>GENERALITY | 备注<br>REMARKS |
|-----------|-----------------|----------------|---------------------|------------|-------------------|---------------|
| 1         | GB/T276         | 轴承6208         | Bearing 6208        | 2          | A-D               |               |
| 2         | B400.37S.203    | 梭行档双联齿轮        | Shaft               | 1          | A-D               |               |
| 3         | B400.37.137     | 动力输出联接轴        | Connecting shaft    | 1          | A-D               |               |
| 4         | GB/T984.1       | 挡圈45           | Circlip 45          | 1          | A-D               |               |
| 5         | GB/T305         | 止动环100/106.5   | Circlip 100/106.5   | 1          | A-D               |               |
| 6         | GB/T276         | 轴承6309N        | Bearing 6309N       | 1          | A-D               |               |
| 7         | GB/T894.1       | 挡圈55           | Circlip 55          | 1          | A-D               |               |
| 8         | GB/T276         | 轴承6211         | Bearing 6211        | 1          | A-D               |               |
| 9         | B400.37.170     | 中间轴衬套          | Bush                | 1          | A-D               |               |
| 10        | B400.37S.169    | 副变速主动齿轮轴（双作用）  | Shaft               | 1          | A-D               |               |
| 11        | B400.37.159     | 齿轮轴衬套（双作用）     | Bush                | 1          | A-D               |               |
| 12        | B400.37.136     | 连接套            | Connecting sleeve   | 1          | A-D               |               |
| 13        | GB/T 3452.1     | O型密封圈23.6×2.65 | O-ring 23.6×2.65    | 2          | A-D               |               |
| 14        | GB/T 283        | 轴承RN 207       | Bearing RN207       | 1          | A-D               |               |
| 15        | B550.37.102     | I轴（双作用）        | I st shaft          | 1          | A-D               |               |
| 16        | B400.37.134     | III-IV档啮合套     | Meshing sleeve      | 1          | A-D               |               |
| 17        | B400.37.132-1   | III-IV档啮合齿座    | Meshing sleeve seat | 1          | A-D               |               |
| 18        | B400.37.131     | III档主动齿轮       | III T gear          | 1          | A-D               |               |
| 19        | B400.37.130     | III档齿轮衬套       | Bush                | 1          | A-D               |               |
| 20        | B400.37.128     | II档主动齿轮        | II T gear           | 1          | A-D               |               |

| 序号<br>NO. | 物料代码<br>ERP No. | 零件名称        | PART NAME                | 数量<br>Q'TY | 通用性<br>GENERALITY | 备注<br>REMARKS |
|-----------|-----------------|-------------|--------------------------|------------|-------------------|---------------|
| 21        | B400.37.127/W   | I-II档齿轮隔套   | Bush                     | 1          | A-D               |               |
| 22        | B400.37.126     | I档主动齿轮      | I T gear                 | 1          | A-D               |               |
| 23        | GB/T 894.1      | 挡圈40        | Circlip 40               | 2          | A-D               |               |
| 24        | GB/T 276        | 轴承6208      | Braring 6208             | 2          | A-D               |               |
| 25        | B400.37.106     | 倒档齿轮啮合套座    | Meshing sleeve seat      | 1          | A-D               |               |
| 26        | B400.37S.105    | 副变速啮合套      | Meshing sleeve           | 1          | A-D               |               |
| 27        | GB/T 7918       | 轴承K20×26×20 | Needle bearing K20×26×20 | 1          | A-D               |               |
| 28        | B400.37.109     | II轴         | 2nd shaft                | 2          | A-D               |               |
| 29        | B400.37.108     | IV档从动齿轮     | IV T gear                | 1          | A-D               |               |
| 30        | B400.37.110/W   | III-IV档齿轮隔套 | Bush                     | 1          | A-D               |               |
| 31        | B400.37.112     | III档从动齿轮    | III T gear               | 1          | A-D               |               |
| 32        | B400.37.113     | II档从动齿轮     | II T gear                | 1          | A-D               |               |
| 33        | B400.37.114     | I-II档齿轮衬套   | Bush                     | 2          | A-D               |               |
| 34        | B400.37.116     | I-II档啮合齿座   | Meshing sleeve seat      | 2          | A-D               |               |
| 35        | B400.37.115     | I-II档啮合套    | Meshing sleeve           | 2          | A-D               |               |
| 36        | B400.37.117     | I档从动齿轮      | I T gear                 | 2          | A-D               |               |
| 37        | B400.37.118/W   | II轴轴端挡圈     | Washer                   | 1          | A-D               |               |
| 38        | GB/T 276        | 轴承6307N     | Bearing 6307N            | 1          | A-D               |               |
| 39        | GB/T 305        | 止动环80/86.6  | Thrust ring 80/86.6      | 1          | A-D               |               |
| 40        | GB/T 858        | 垫圈30        | Washer 30                | 1          | A-D               |               |

| 序号<br>NO. | 物料代码<br>ERP No. | 零件名称      | PART NAME        | 数量<br>Q'TY | 通用性<br>GENERALITY | 备注<br>REMARKS |
|-----------|-----------------|-----------|------------------|------------|-------------------|---------------|
| 41        | GB/T 812        | 螺母M30×1.5 | Nut M30×1.5      | 1          | A-D               |               |
| 42        | B400.38S.115    | 小圆锥齿轮轴    | Shaft            | 1          | A-D               |               |
| 43        | B400.38S.118/B  | 锥齿轮调整垫片   | Adjusting washer | 1          | A-D               |               |
| 44        | B400.38S.117/W  | 轴承座       | Thrust ring      | 1          | A-D               |               |
| 45        | GB/T279         | 轴承32209   | Braring 32209    | 2          | A-D               |               |
| 46        | GB/T858         | 垫圈42      | Washer 42        | 1          | A-D               |               |
| 47        | GB/T812         | 螺母M42×1.5 | Nut M42×1.5      | 2          | A-D               |               |
| 48        | B304.21S.150    | 挡圈        | Circlip          | 1          | A-D               |               |
| 49        | B400.37.143/W   | 挡圈        | Circlip          | 2          | A-D               |               |
| 50        | B400.37S.205    | 梭行档从动齿轮   | 26T gear         | 1          | A-D               |               |
| 51        | B400.37S.206    | 齿轮衬套      | Bush             | 1          | A-D               |               |
| 52        | B400.37S.202    | 梭行档主动齿轮   | 30T gear         | 1          | A-D               |               |
| 53        | B400.37S.201    | 齿轮隔套      | Bush             | 1          | A-D               |               |
| 54        | B400.37S.107    | 副变速从动轴    | Shaft            | 1          | A-D               |               |
| 55        | GB/T276         | 轴承6308    | Bearing 6308     | 1          | A-D               |               |
| 57        | B400.37.103     | 副变速从动轮轮   | 46T gear         | 1          | A-D               |               |
| 58        | B400.37.104-1/W | 副变速齿轮衬套   | Bush             | 1          | A-D               |               |
| 59        | GB/T5783        | 螺栓M6×20   | Bolt M6×20       | 2          | A-D               |               |
| 60        | GB/T93          | 垫圈6       | Washer 6         | 2          | A-D               |               |
| 61        | B400.37S.209/T  | 倒档轴限位板    | Limiting plate   | 1          | A-D               |               |

| 序号<br>NO. | 物料代码<br>ERP No.  | 零件名称         | PART NAME        | 数量<br>Q'TY | 通用性<br>GENERALITY | 备注<br>REMARKS |
|-----------|------------------|--------------|------------------|------------|-------------------|---------------|
| 62        | B400.37S.210-1   | 梭行档倒档轴       | Shaft            | 1          | A-D               |               |
| 63        | B254.37.518      | 倒档轴止按推环      | Washer           | 1          | A-D               |               |
| 64        | D06-5840-K273224 | 滚针轴承27×32×24 | Bearing 27×32×24 | 1          | A-D               |               |
| 65        | B400.37S.204     | 倒档齿轮         | 17T gear         | 1          | A-D               |               |
| 66        | B254.37.559      | 倒档轴后止推环      | Washer           | 1          | A-D               |               |
| 67        | B400.37S.211     | 轴套           | Bush             | 1          | A-D               |               |
|           |                  |              |                  |            |                   |               |
|           |                  |              |                  |            |                   |               |
|           |                  |              |                  |            |                   |               |
|           |                  |              |                  |            |                   |               |
|           |                  |              |                  |            |                   |               |
|           |                  |              |                  |            |                   |               |
|           |                  |              |                  |            |                   |               |
|           |                  |              |                  |            |                   |               |
|           |                  |              |                  |            |                   |               |
|           |                  |              |                  |            |                   |               |
|           |                  |              |                  |            |                   |               |
|           |                  |              |                  |            |                   |               |
|           |                  |              |                  |            |                   |               |
|           |                  |              |                  |            |                   |               |
|           |                  |              |                  |            |                   |               |
|           |                  |              |                  |            |                   |               |
|           |                  |              |                  |            |                   |               |

梭形档操纵总成  
 SC37-002 Shuttle gear control mechanism

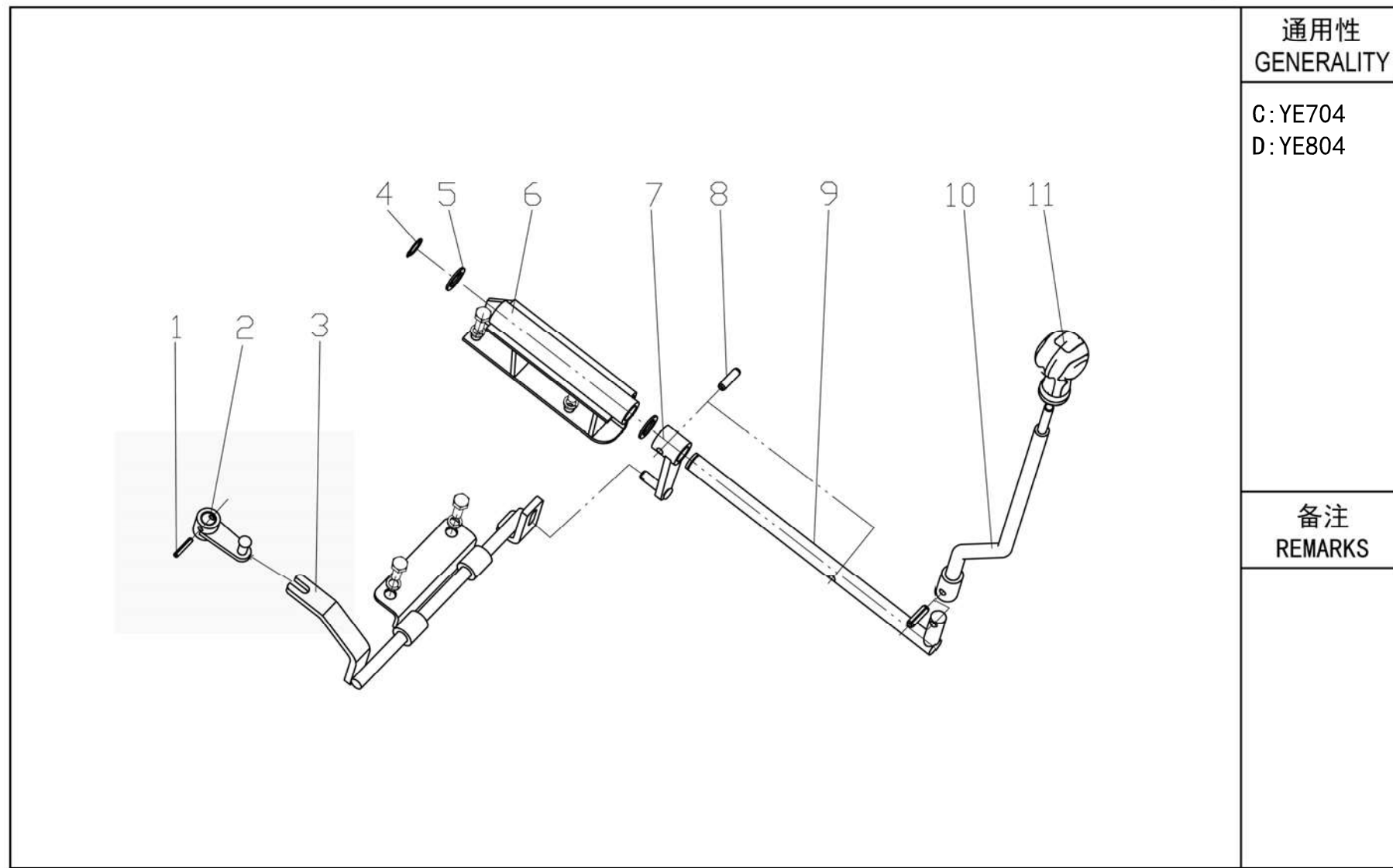
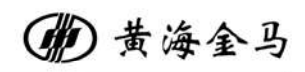

通用性  
 GENERALITY

C: YE704  
 D: YE804

备注  
 REMARKS

| 序号<br>NO. | 物料代码<br>ERP No. | 零件名称     | PART NAME                    | 数量<br>Q'TY | 通用性<br>GENERALITY | 备注<br>REMARKS |
|-----------|-----------------|----------|------------------------------|------------|-------------------|---------------|
| 1         | GB/T879.1       | 销6×26    | pin 6×26                     | 1          | C-D               |               |
| 2         | YE804N.37.043   | 梭形档摇臂焊合件 | Shuttle gear rocker weldment | 1          | C-D               |               |
| 3         | YE804.37S.041   | 梭形档拉杆焊合件 | Shuttle gear lever weldment  | 1          | C-D               |               |
| 4         | GB/T 894.1      | 挡圈20     | Circlip 20                   | 1          | C-D               |               |
| 5         | YU1004.58.110   | 隔套       | Spacer                       | 2          | C-D               |               |
| 6         | YE804.37S.050   | 支撑座      | Support seat                 | 1          | C-D               |               |
| 7         | YE804.37S.052   | 摇臂焊合     | Arm weldment                 | 1          | C-D               |               |
| 8         | GB/T879.1       | 销6×30    | pin 6×30                     | 1          | C-D               |               |
| 9         | YE804.37S.051   | 梭形档传递杆   | Shuttle gear transmission    | 1          | C-D               |               |
| 10        | YE804.37S.053   | 操纵杆焊合件   | Control lever weldment       | 1          | C-D               |               |
| 11        | YE804.37S.308   | 梭形档操纵手柄  | Handle ball                  | 1          | C-D               |               |
|           |                 |          |                              |            |                   |               |
|           |                 |          |                              |            |                   |               |
|           |                 |          |                              |            |                   |               |
|           |                 |          |                              |            |                   |               |
|           |                 |          |                              |            |                   |               |
|           |                 |          |                              |            |                   |               |
|           |                 |          |                              |            |                   |               |
|           |                 |          |                              |            |                   |               |
|           |                 |          |                              |            |                   |               |
|           |                 |          |                              |            |                   |               |

梭形档总成  
GB37-030 Shuttle Shift Assembly

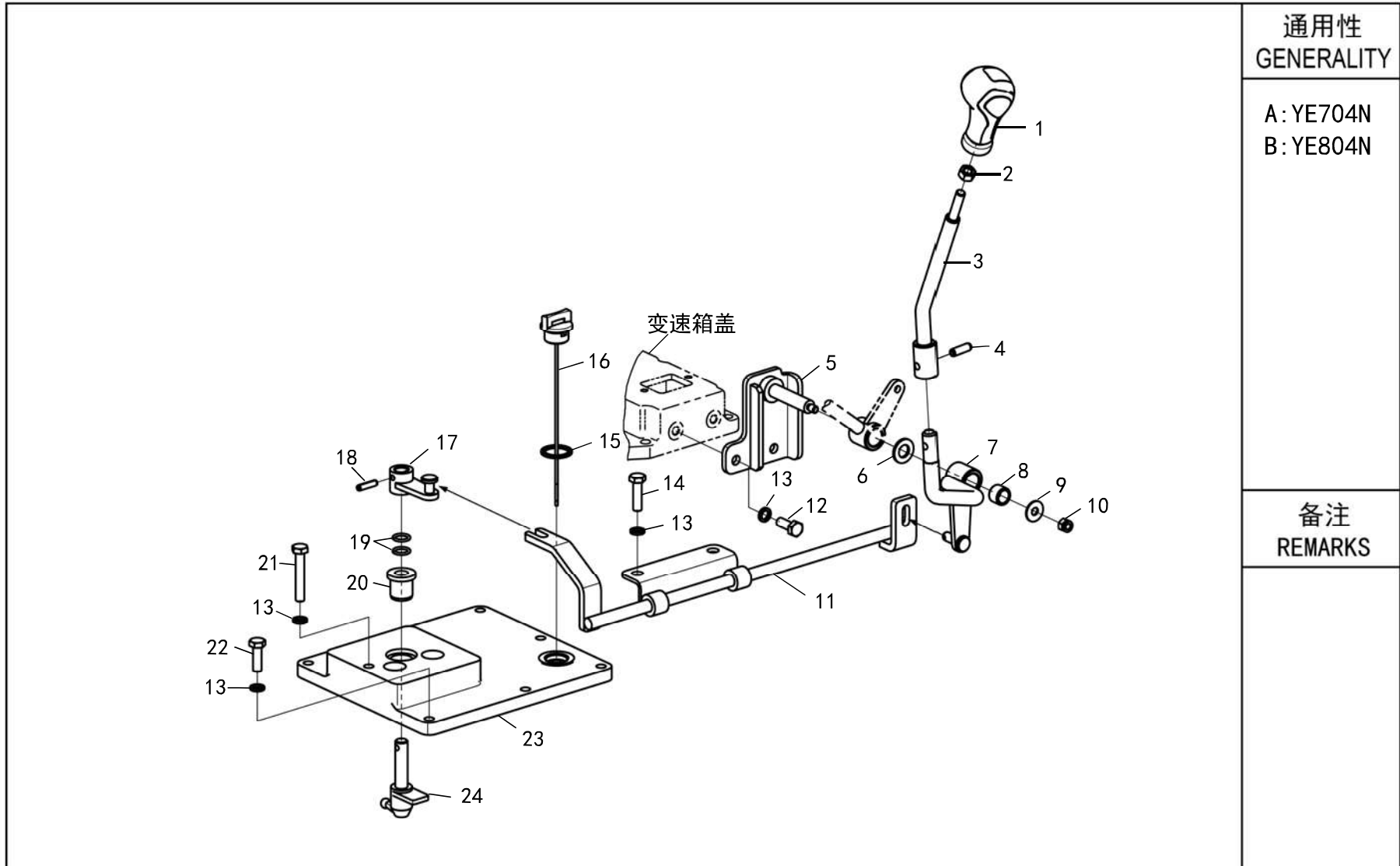
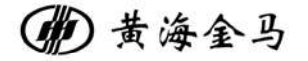

通用性  
GENERALITY

A: YE704N  
B: YE804N

备注  
REMARKS

| 序号<br>NO. | 物料代码<br>ERP No.    | 零件名称        | PART NAME            | 数量<br>Q'TY | 通用性<br>GENERALITY | 备注<br>REMARKS |
|-----------|--------------------|-------------|----------------------|------------|-------------------|---------------|
| 1         | BYBX504.37.011     | 梭形档手柄总成     | Grip,Shuttle         | 1          | A-B               |               |
| 2         | GB/T6170           | 六角螺母M10     | Nut M10              | 1          | A-B               |               |
| 3         | BYE804N.37.039/D   | 梭形档上操纵杆焊合件  | Lever,Shuttle        | 1          | A-B               |               |
| 4         | GB/T879.1          | 弹性圆柱销8x26   | Pin, Spring 8x26     | 1          | A-B               |               |
| 5         | BYE804N.37.037/T   | 梭形档操纵支架焊合件  | Bracket,Lever        | 1          | A-B               |               |
| 6         | GB/T97.1           | 平垫圈14       | Washer, Plain 14     | 1          | A-B               |               |
| 7         | BYE804N.37.038-1/D | 梭形档操纵杆焊合件   | Lever,Shuttle        | 1          | A-B               |               |
| 8         | BYS454.29.172/J    | 衬套          | Bush                 | 1          | A-B               |               |
| 9         | GB/T96.1           | 平垫圈10       | Washer, Plain 10     | 1          | A-B               |               |
| 10        | GB/T889.1          | 自紧螺母M8      | Nut, Lock M8         | 1          | A-B               |               |
| 11        | BYE804N.37.041/T   | 梭形档拉杆焊合件    | Weldment,Rod         | 1          | A-B               |               |
| 12        | GB/T5783           | 六角头螺栓M10x25 | Bolt M10x25          | 2          | A-B               |               |
| 13        | GB/T93             | 弹簧垫圈10      | Washer, Spring 10    | 12         | A-B               |               |
| 14        | GB/T5783           | 六角头螺栓M10x35 | Bolt M10x35          | 2          | A-B               |               |
| 15        | JB/T982            | 组合密封垫圈27    | Washer, Composite 27 | 1          | A-B               |               |
| 16        | B300.37.018A       | 油尺总成        | Gauge, Oil           | 1          | A-B               |               |
| 17        | BYE804N.37.043/T   | 梭形档摇臂焊合件    | Arm, Shuttle         | 1          | A-B               |               |
| 18        | GB/T879.1          | 弹性圆柱销6x26   | Pin, Spring 6x26     | 1          | A-B               |               |
| 19        | GB/T3452.1         | O形圈15x2.65  | O Ring 15x2.65       | 1          | A-B               |               |
| 20        | B400.37S.305/W     | 换挡拨头支撑套     | Bush                 | 1          | A-B               |               |

| 序号<br>NO. | 物料代码<br>ERP No. | 零件名称        | PART NAME        | 数量<br>Q'TY | 通用性<br>GENERALITY | 备注<br>REMARKS |
|-----------|-----------------|-------------|------------------|------------|-------------------|---------------|
| 21        | GB/T5782        | 六角头螺栓M10x60 | Bolt M10x60      | 1          | A-B               |               |
| 22        | GB/T5783        | 六角头螺栓M10x30 | Bolt M10x30      | 5          | A-B               |               |
| 23        | B500.37S.220    | 副变速换挡拨头     | Arm,Shift        | 1          | A-B               |               |
| 24        | B500.37S.210/J  | 变速箱上盖       | Cover,Gear Shift | 1          | A-B               |               |
|           |                 |             |                  |            |                   |               |
|           |                 |             |                  |            |                   |               |
|           |                 |             |                  |            |                   |               |
|           |                 |             |                  |            |                   |               |
|           |                 |             |                  |            |                   |               |
|           |                 |             |                  |            |                   |               |
|           |                 |             |                  |            |                   |               |
|           |                 |             |                  |            |                   |               |
|           |                 |             |                  |            |                   |               |
|           |                 |             |                  |            |                   |               |
|           |                 |             |                  |            |                   |               |
|           |                 |             |                  |            |                   |               |
|           |                 |             |                  |            |                   |               |
|           |                 |             |                  |            |                   |               |
|           |                 |             |                  |            |                   |               |
|           |                 |             |                  |            |                   |               |
|           |                 |             |                  |            |                   |               |
|           |                 |             |                  |            |                   |               |
|           |                 |             |                  |            |                   |               |

差速器

DI38-010 Different

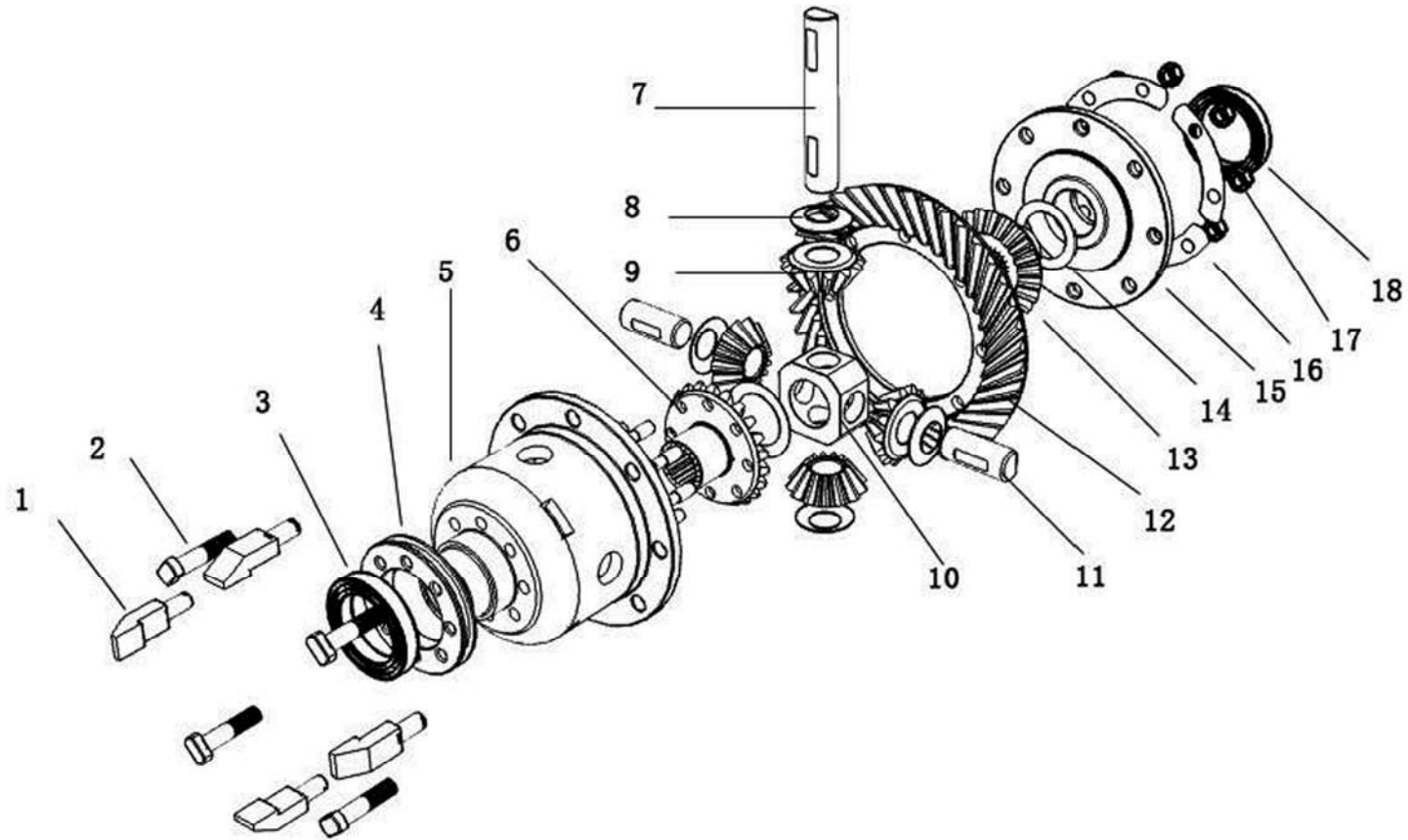
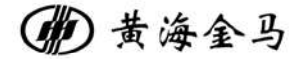

通用性  
GENERALITY

A: YE704-N  
B: YE804-N  
C: YE704  
D: YE804

备注  
REMARKS

四轮驱动

| 序号<br>NO. | 物料代码<br>ERP No. | 零件名称            | PART NAME                    | 数量<br>Q'TY | 通用性<br>GENERALITY | 备注<br>REMARKS |
|-----------|-----------------|-----------------|------------------------------|------------|-------------------|---------------|
| 1         | B650.38.150-1   | 止退螺栓            | Bolt                         | 4          | A-D               |               |
| 2         | B450B.38.250    | 大圆锥齿轮固定螺栓       | Bolt                         | 4          | A-D               |               |
| 3         | D06-297-30211   | 轴承 <b>30211</b> | Bearing 30211                | 1          | A-D               |               |
| 4         | B650.38.019     | 差速锁总成           | Differential lock            | 1          | A-D               |               |
| 5         | B650.38.201-1   | 差速器壳体           | Differential case            | 1          | A-D               |               |
| 6         | B450B.38.205    | 左半轴齿轮           | Left differential side gear  | 1          | A-D               |               |
| 7         | B450B.38.213    | 短行星齿轮轴          | Shaft                        | 2          | A-D               |               |
| 8         | B450B.38.207    | 行星齿轮垫片          | Washer                       | 4          | A-D               |               |
| 9         | B450B.38.204    | 行星齿轮            | Planet gear                  | 4          | A-D               |               |
| 10        | B450B.38.246    | 行星轴架            | Planet frame                 | 1          | A-D               |               |
| 11        | B450B.38.206    | 行星齿轮轴           | Shaft                        | 1          | A-D               |               |
| 12        | B400.38.141-1   | 大圆锥齿轮           | Large bevel gear             | 1          | A-D               |               |
| 13        | B450B.38.214    | 右半轴齿轮           | Right differential side gear | 1          | A-D               |               |
| 14        | B450B.38.208    | 行星齿轮垫片          | Washer                       | 2          | A-D               |               |
| 15        | B650.38.202-1   | 差速器盖            | Differential cover           | 1          | A-D               |               |
| 16        | B450B.38.210    | 锁紧锁片            | Locking slice                | 4          | A-D               |               |
| 17        | GB/T 6170       | 螺母M12           | Nut M12                      | 8          | A-D               |               |
| 18        | D06-297-30213   | 轴承 <b>30213</b> | Bearing 30213                | 1          | A-D               |               |
|           |                 |                 |                              |            |                   |               |
|           |                 |                 |                              |            |                   |               |

差速器及差速锁总成

DL38-010 Different & Different Lock

 黄海金马

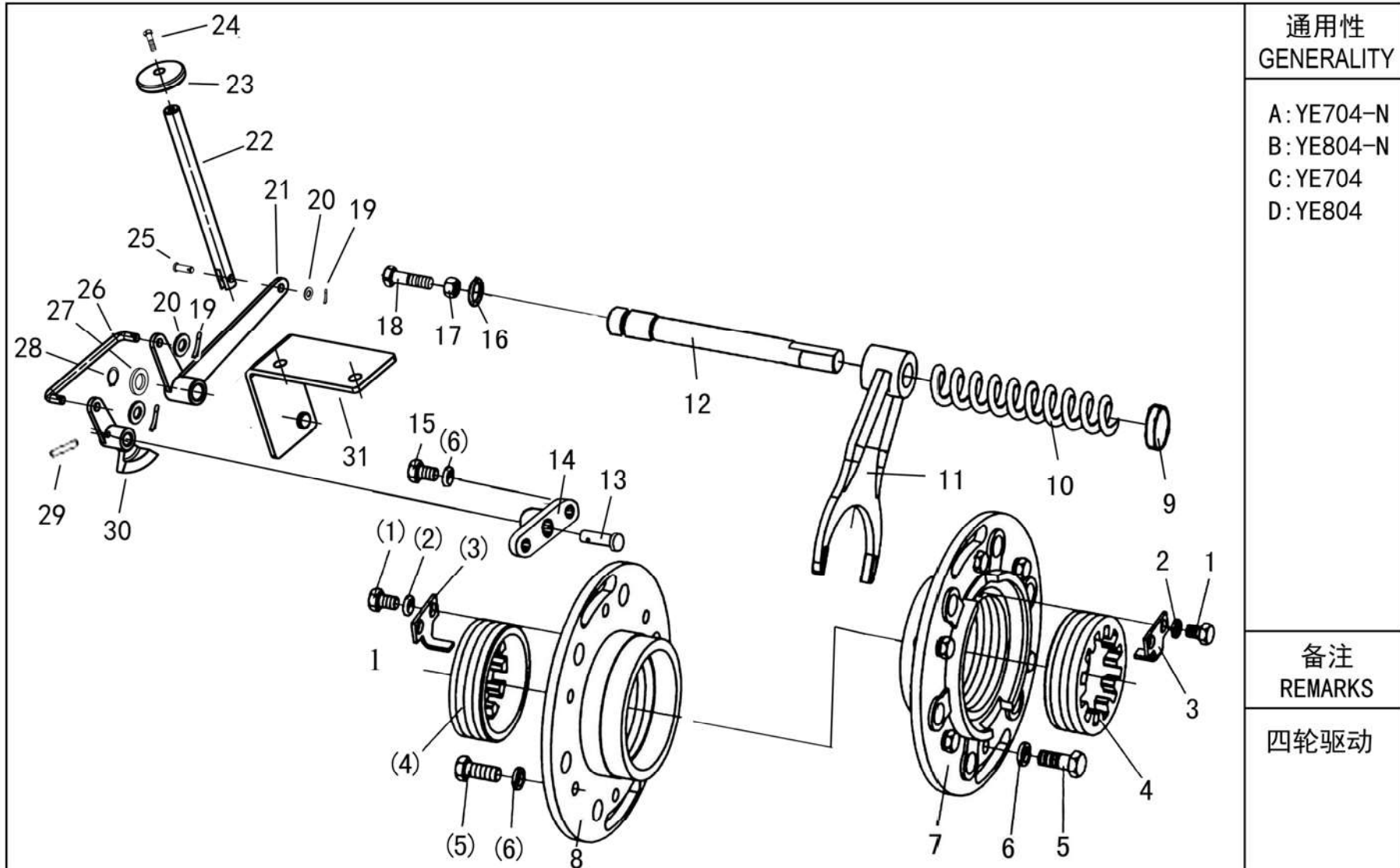

通用性  
GENERALITY

A: YE704-N  
B: YE804-N  
C: YE704  
D: YE804

备注  
REMARKS

四轮驱动

| 序号<br>NO. | 物料代码<br>ERP No. | 零件名称         | PART NAME                       | 数量<br>Q'TY | 通用性<br>GENERALITY | 备注<br>REMARKS |
|-----------|-----------------|--------------|---------------------------------|------------|-------------------|---------------|
| 1         | GB/T 5783       | 螺栓M8×12      | Bolt M8×20                      | 4          | A-D               |               |
| 2         | GB/T 93         | 垫圈8          | Washer 8                        | 4          | A-D               |               |
| 3         | 400.38.161      | 锁片           | Locking slice                   | 2          | A-D               |               |
| 4         | B650.38.151     | 调整螺母         | Adjusting nut                   | 2          | A-D               |               |
| 5         | GB/T 5783       | 螺栓M10×25     | Bolt M10×20                     | 12         | A-D               |               |
| 6         | GB/T 93         | 垫圈10         | Washer 10                       | 12         | A-D               |               |
| 7         | B650.38.177     | 右差速器轴承盖      | Right differential bearing seat | 1          | A-D               |               |
| 8         | B650.38.142     | 左差速器轴承盖      | Left differential bearing seat  | 1          | A-D               |               |
| 9         | B160.37.232     | 堵片           | Plugging shaft                  | 1          | A-D               |               |
| 10        | B400.38.160     | 差速器弹簧        | Spring                          | 1          | A-D               |               |
| 11        | B400.38.159     | 差速器拨叉        | Fork                            | 1          | A-D               |               |
| 12        | B650.38.158     | 差速器拨叉轴       | Fork shaft                      | 1          | A-D               |               |
| 13        | B180.37.302-1   | 销轴           | Axis pin                        | 1          | A-D               |               |
| 14        | B180.37.303-1   | 差速器手柄座       | Seat                            | 1          | A-D               |               |
| 15        | GB/T 5783       | 螺栓M10×20     | Bolt M10×20                     | 1          | A-D               |               |
| 16        | GB 3452.1       | O型密封圈15×2.65 | O-ring 15×2.65                  | 1          | A-D               |               |
| 17        | GB/T6170        | 螺母M10        | Nut M10                         | 1          | A-D               |               |
| 18        | GB/T 5783       | 螺栓M10×20     | Bolt M10×20                     | 1          | A-D               |               |
|           |                 |              |                                 |            |                   |               |
|           |                 |              |                                 |            |                   |               |

| 序号<br>NO. | 物料代码<br>ERP No.  | 零件名称    | PART NAME                      | 数量<br>Q'TY | 通用性<br>GENERALITY | 备注<br>REMARKS |
|-----------|------------------|---------|--------------------------------|------------|-------------------|---------------|
| 19        | GB/T91           | 销3.2x20 | Pin 3.2x20                     | 3          | A-D               |               |
| 20        | GB/T97.1         | 垫圈8     | Washer 8                       | 3          | A-D               |               |
| 21        | BYU1004.38.017/D | 摇臂焊合件   | Rocker arm weldments           | 1          | A-D               |               |
| 22        | BYU1004.38.142/D | 差速锁踏杆   | Differential lock pedal        | 1          | A-D               |               |
| 23        | B700.38.401-1/W  | 差速锁踏板   | Differential lock pedal        | 1          | A-D               |               |
| 24        | GB/T65           | 螺钉M6x16 | Screw M6x16                    | 1          | A-D               |               |
| 25        | GB/T882          | 销轴B8x24 | Pin B8x24                      | 1          | A-D               |               |
| 26        | BYU1004.38.135/D | 拉杆      | tie rod                        | 1          | A-D               |               |
| 27        | GB/T97.1         | 垫片16    | Gasket 16                      | 1          | A-D               |               |
| 28        | GB/T894.1        | 挡圈16    | retaining ring 16              | 1          | A-D               |               |
| 29        | GB/T879          | 销5×22   | Pin 5×22                       | 1          | A-D               |               |
| 30        | BYU1004.38.015   | 扇形压板焊合件 | Sector pressure plate weldment | 1          | A-D               |               |
| 31        | BYU1004.38.016/T | 支座焊合件   | Welded parts of support        | 1          | A-D               |               |
|           |                  |         |                                |            |                   |               |
|           |                  |         |                                |            |                   |               |
|           |                  |         |                                |            |                   |               |
|           |                  |         |                                |            |                   |               |
|           |                  |         |                                |            |                   |               |
|           |                  |         |                                |            |                   |               |
|           |                  |         |                                |            |                   |               |
|           |                  |         |                                |            |                   |               |

动力输出

PT38-010 Power Take-off

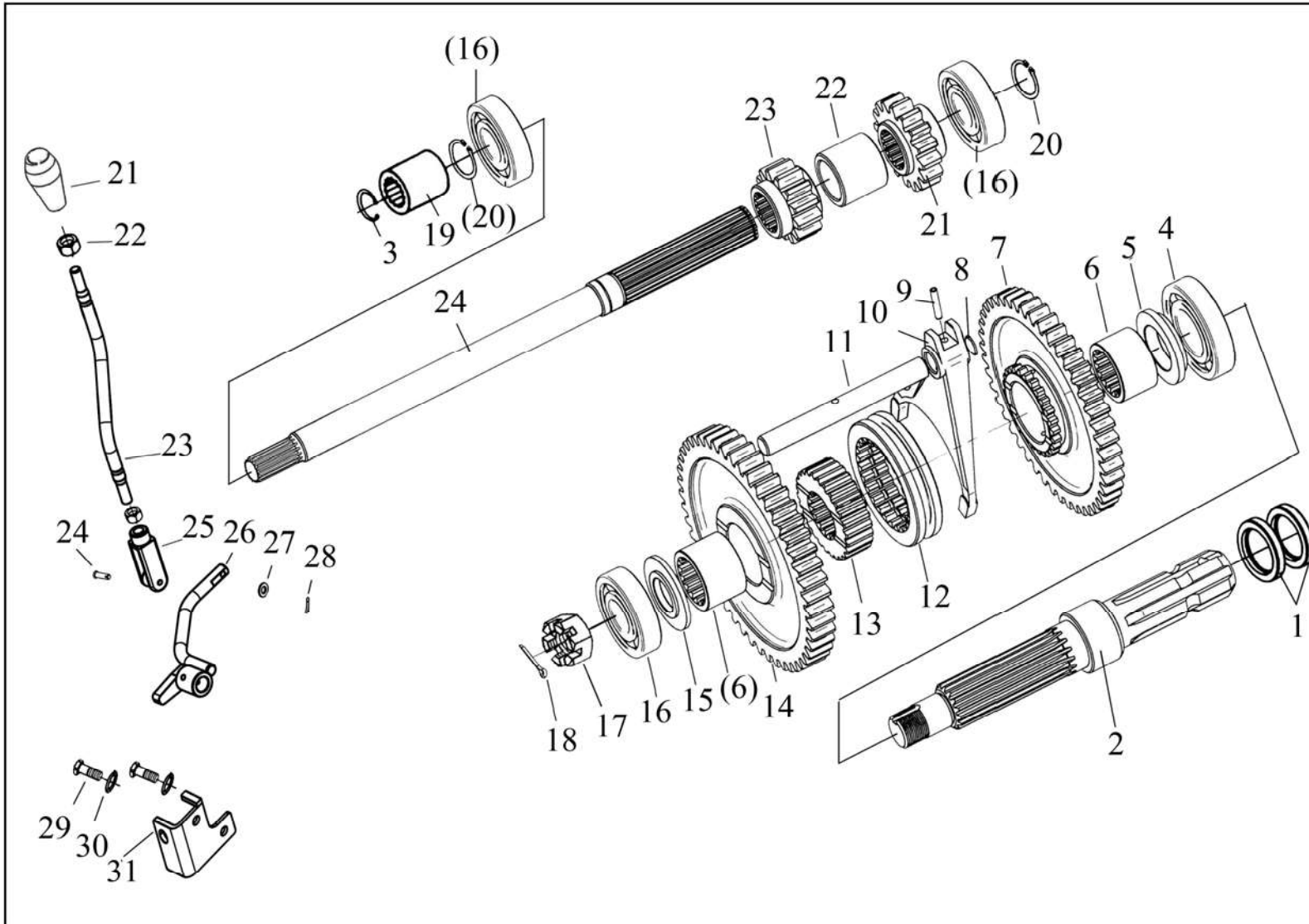
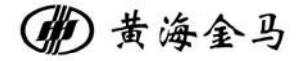

通用性  
GENERALITY

- A: YE704-N
- B: YE804-N
- C: YE704
- D: YE804

备注  
REMARKS

四轮驱动

| 序号<br>NO. | 物料代码<br>ERP No. | 零件名称              | PART NAME               | 数量<br>Q'TY | 通用性<br>GENERALITY | 备注<br>REMARKS |
|-----------|-----------------|-------------------|-------------------------|------------|-------------------|---------------|
| 1         | GB/T 9877.1     | 旋转轴唇形密封圈FB50 72 8 | Oil seal FB 50 72 8     | 2          | ABCD              |               |
| 2         | B400.38.107-4   | 动力输出轴(6键)         | P.T.O.shaft(6T )        | 1          | ABCD              |               |
| 3         | GB/T 893.1      | 挡圈21              | Circlip for shaft 21    | 1          | ABCD              |               |
| 4         | D06-276-6308    | 轴承6308            | Bearing 6308            | 1          | ABCD              |               |
| 5         | B400.38.113-2   | 动力输出轴后挡圈          | Block                   | 1          | ABCD              |               |
| 6         | B400.38.114     | I-II档齿轮衬套         | Bush                    | 2          | ABCD              |               |
| 7         | B600.38.109     | 动力输出从动齿轮(720转)    | P.T.O. driven gear(45T) | 1          | ABCD              |               |
| 8         | B160.37.232     | 堵片                | Plugging shaft          | 1          | ABCD              |               |
| 9         | GB/T 879        | 销5×24             | Pin 5×24                | 1          | ABCD              |               |
| 10        | B600.38.132-1   | 动力输出轴拨叉           | Fork                    | 1          | ABCD              |               |
| 11        | B400.38.131-1   | 动力输出拨叉轴           | Shaft                   | 1          | ABCD              |               |
| 12        | B600.37.115     | I-II档啮合套          | Sleeve                  | 1          | ABCD              |               |
| 13        | B600.37.116     | I-II档啮合齿座         | Seat                    | 1          | ABCD              |               |
| 14        | B600.38.108     | 动力输出从动齿轮(540转)    | P.T.O. driven gear(48T) | 1          | ABCD              |               |
| 15        | B400.38.111     | 动力输出轴前挡圈          | Block                   | 1          | ABCD              |               |
| 16        | D06-276-6306    | 轴承6306            | Bearing 6306            | 3          | ABCD              |               |
| 17        | GB/T9459        | 六角开槽薄螺母M24×2      | Nut M24×2               | 1          | ABCD              |               |
| 18        | GB/T91          | 开口销5×40           | Pin 5×40                | 1          | ABCD              |               |
| 19        | B400.38.136     | 连接套               | Connect knot            | 1          | ABCD              |               |
| 20        | GB/T 894.1      | 挡圈30              | Circlip for shaft 30    | 1          | ABCD              |               |

| 序号<br>NO. | 物料代码<br>ERP No.  | 零件名称             | PART NAME                       | 数量<br>Q'TY | 通用性<br>GENERALITY | 备注<br>REMARKS |
|-----------|------------------|------------------|---------------------------------|------------|-------------------|---------------|
| 21        | B900.41.015B     | 动力输出手柄合件540/1000 | PTO handle assembly 540/1000    | 1          | ABCD              |               |
| 22        | BYR2204.41.015   | 动力输出手柄合件540/760  | PTO handle assembly 540/760     | 1          | ABCD              |               |
| 23        | GB/T6170         | 螺母M10            | Nut M10                         | 2          | ABCD              |               |
| 24        | BYU1004.38.013/D | 动力输出操纵杆焊合件       | PTO joystick weldment           | 1          | ABCD              |               |
| 25        | GB/T882          | 销轴B5x30          | Pin B5x30                       | 1          | ABCD              |               |
| 26        | B300E.37.106     | 联接叉              | coupling fork                   | 1          | ABCD              |               |
| 27        | BYU1004.38.012/W | 动力输出摇臂焊合件        | PTO rocker arm weldment         | 1          | ABCD              |               |
| 28        | GB/T97.1         | 垫圈5              | Washer 5                        | 1          | ABCD              |               |
| 29        | GB/T91           | 销2x16            | Pin 2x16                        | 1          | ABCD              |               |
| 30        | GB/T5783         | 螺栓M8×16          | Bolt M8×16                      | 2          | ABCD              |               |
| 31        | GB/T93           | 垫圈8              | Washer 8                        | 2          | ABCD              |               |
| 32        | BYU1004.38.014/T | 中立开关支架焊合件        | Neutral switch bracket weldment | 1          | ABCD              |               |
|           |                  |                  |                                 |            |                   |               |
|           |                  |                  |                                 |            |                   |               |
|           |                  |                  |                                 |            |                   |               |
|           |                  |                  |                                 |            |                   |               |
|           |                  |                  |                                 |            |                   |               |
|           |                  |                  |                                 |            |                   |               |
|           |                  |                  |                                 |            |                   |               |
|           |                  |                  |                                 |            |                   |               |
|           |                  |                  |                                 |            |                   |               |

后桥总成  
RA38-010 Rear Axle Assembly

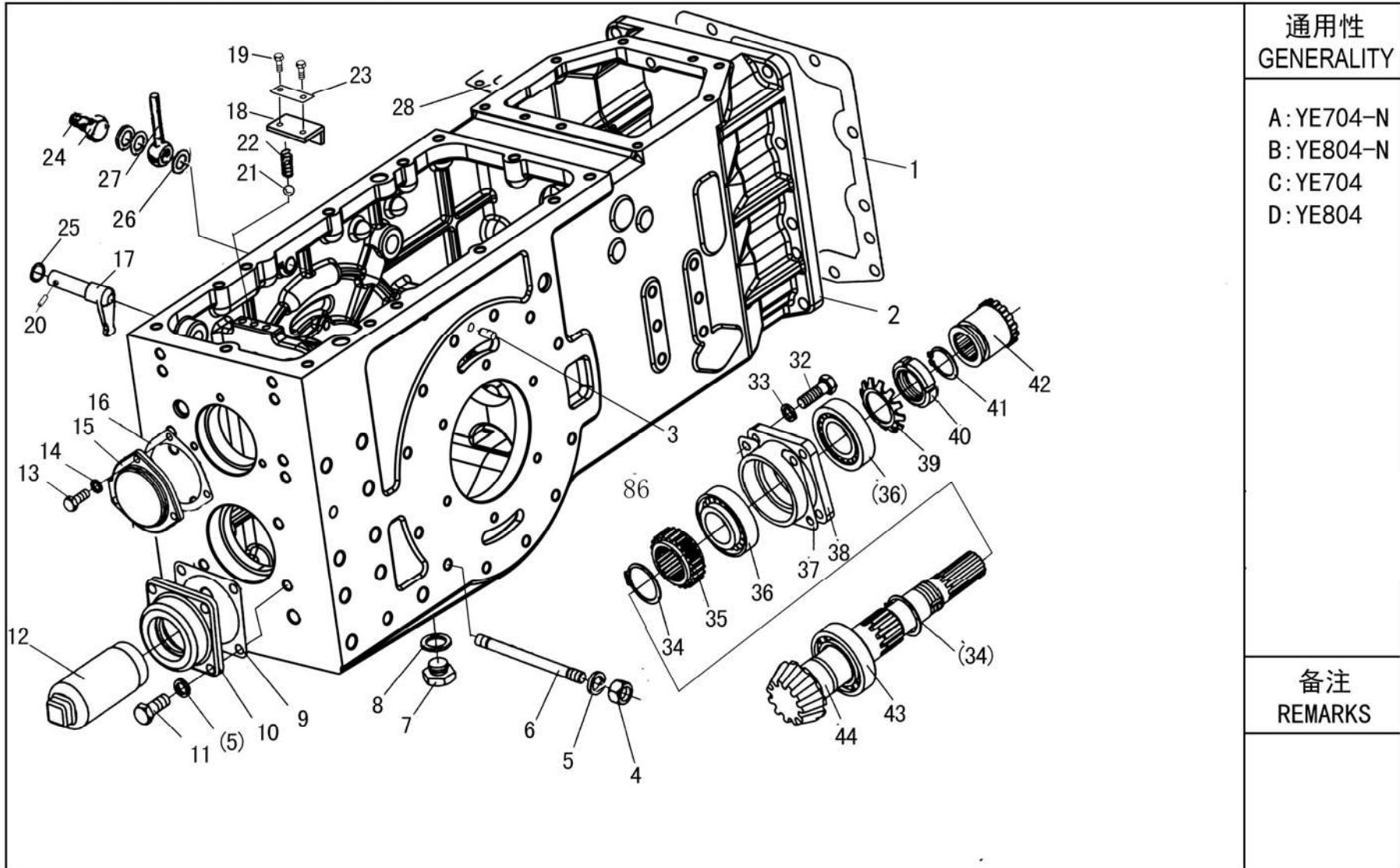
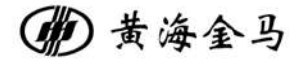

| 序号<br>NO. | 物料代码<br>ERP No.   | 零件名称                    | PART NAME                  | 数量<br>Q'TY | 通用性<br>GENERALITY | 备注<br>REMARKS |
|-----------|-------------------|-------------------------|----------------------------|------------|-------------------|---------------|
| 1         | B500.38S.132      | 前端盖衬垫                   | Gasket                     | 1          | A-D               |               |
| 2         | BYE804.38S.101/J  | 后桥壳体                    | Rear axle housing          | 1          | A-D               |               |
|           | BYE804N.38S.101/J | 后桥壳体                    | Rear axle housing          | 1          | A-D               |               |
| 3         | GB/T 119          | 销D12×30                 | Pin 12×30                  | 2          | A-D               |               |
| 4         | GB/T 6171         | 螺母M12×1.25              | Nut M12×1.25               | 24         | A-D               |               |
| 5         | GB/T 93           | 垫圈12                    | Washer 12                  | 28         | A-D               |               |
| 6         | GB/T 899          | 螺栓AM12-M12×1.25×155-8.8 | Stud AM12-M12×1.25×155-8.8 | 24         | A-D               |               |
| 7         | B400.38.024       | 放油螺塞                    | Oil drain plug             | 1          | A-D               |               |
| 8         | D17-CU-20         | 铜材料防漏垫20                | Seal washer 20             | 1          | A-D               |               |
| 9         | B400.38.105-3     | 后端盖I衬垫                  | Gasket I                   | 1          | A-D               |               |
| 10        | B400.38.106-5/W   | 后端盖I                    | Rear cover I               | 1          | A-D               |               |
| 11        | GB/T 5783         | 螺栓M12×35                | Bolt M12×35                | 1          | A-D               |               |
| 12        | B160.37.159-1     | 动力输出轴护罩                 | Guard                      | 1          | A-D               |               |
| 13        | GB/T 5783         | 螺栓M8×20                 | Bolt M8×20                 | 9          | A-D               |               |
| 14        | GB/T 93           | 垫圈8                     | Washer 8                   | 11         | A-D               |               |
| 15        | B400.38.102/W     | 后端盖II                   | Rear cover II              | 1          | A-D               |               |
| 16        | B400.38.104       | 后端盖II衬垫                 | Gasket II                  | 1          | A-D               |               |
| 17        | B400.38.164-1     | 动力输出换档拨头                | Shift lump                 | 1          | A-D               |               |
| 18        | B400.38.211-1/B   | 拨叉轴弹簧挡板                 | Board                      | 1          | A-D               |               |
| 19        | GB/T 5783         | 螺栓M8×12                 | Bolt M8×12                 | 2          | A-D               |               |

| 序号<br>NO. | 物料代码<br>ERP No. | 零件名称            | PART NAME               | 数量<br>Q'TY | 通用性<br>GENERALITY | 备注<br>REMARKS |
|-----------|-----------------|-----------------|-------------------------|------------|-------------------|---------------|
| 20        | GB/T 879.3      | 销5×24           | Pin 5×24                | 1          | A-D               |               |
| 21        | GB/T 308        | 钢球8.000 0G100 b | Ball 8.000 0G100 b      | 1          | A-D               |               |
| 22        | B400.38.186     | 爬行档定位弹簧         | Spring                  | 1          | A-D               |               |
| 23        | B400.38.222/B   | 止动垫片            | Washer                  | 1          | A-D               |               |
| 24        | B300.37.307     | 出油管螺钉           | Screw ,oil outlet piper | 1          | A-D               |               |
| 25        | GB 3452.1       | O型密封圈 15×2.65   | O-ring 15×2.65          | 1          | A-D               |               |
| 26        | D17-CU-16       | 铜材料防漏垫16        | Compound washer 16      | 1          | A-D               |               |
| 27        | B400.55.023     | 通气管焊合件          | Breather piper weldment | 1          | A-D               |               |
| 28        | BYE804.38S.125  | 上盖纸垫            | Gasket                  | 1          | A-D               |               |
| 32        | GB/T 5783       | 螺栓M10×30        | Bolt M10×30             | 4          | A-D               |               |
| 33        | GB/T 93         | 垫圈10            | Washer 10               | 12         | A-D               |               |
| 34        | GB/T 894.1      | 挡圈50            | Circlip for shaft 50    | 2          | A-D               |               |
| 35        | B404.38.134     | 输出齿轮            | Gear                    | 1          | A-D               |               |
| 36        | D06-297-32209   | 轴承32209         | Bearing 32209           | 2          | A-D               |               |
| 37        | B400.38.118-1/B | 锥齿轮调整垫片         | Adjusting washer        | 1          | A-D               |               |
|           | B400.38S.118/B  | 锥齿轮调整垫片         | Adjusting washer        | 1          | A-D               |               |
| 38        | B400.38S.117/W  | 轴承座             | Bearing seat            | 1          | A-D               |               |
| 39        | GB/T 858        | 垫圈42            | Washer 42               | 1          | A-D               |               |
| 40        | GB/T812         | 螺母M42×1.5       | Nut M42×1.5             | 2          | A-D               |               |
| 41        | GB/T 894.1      | 挡圈40            | Circlip for shaft 40    | 1          | A-D               |               |



右最终传动总成  
RF39-010 Right Final Drive Assembly

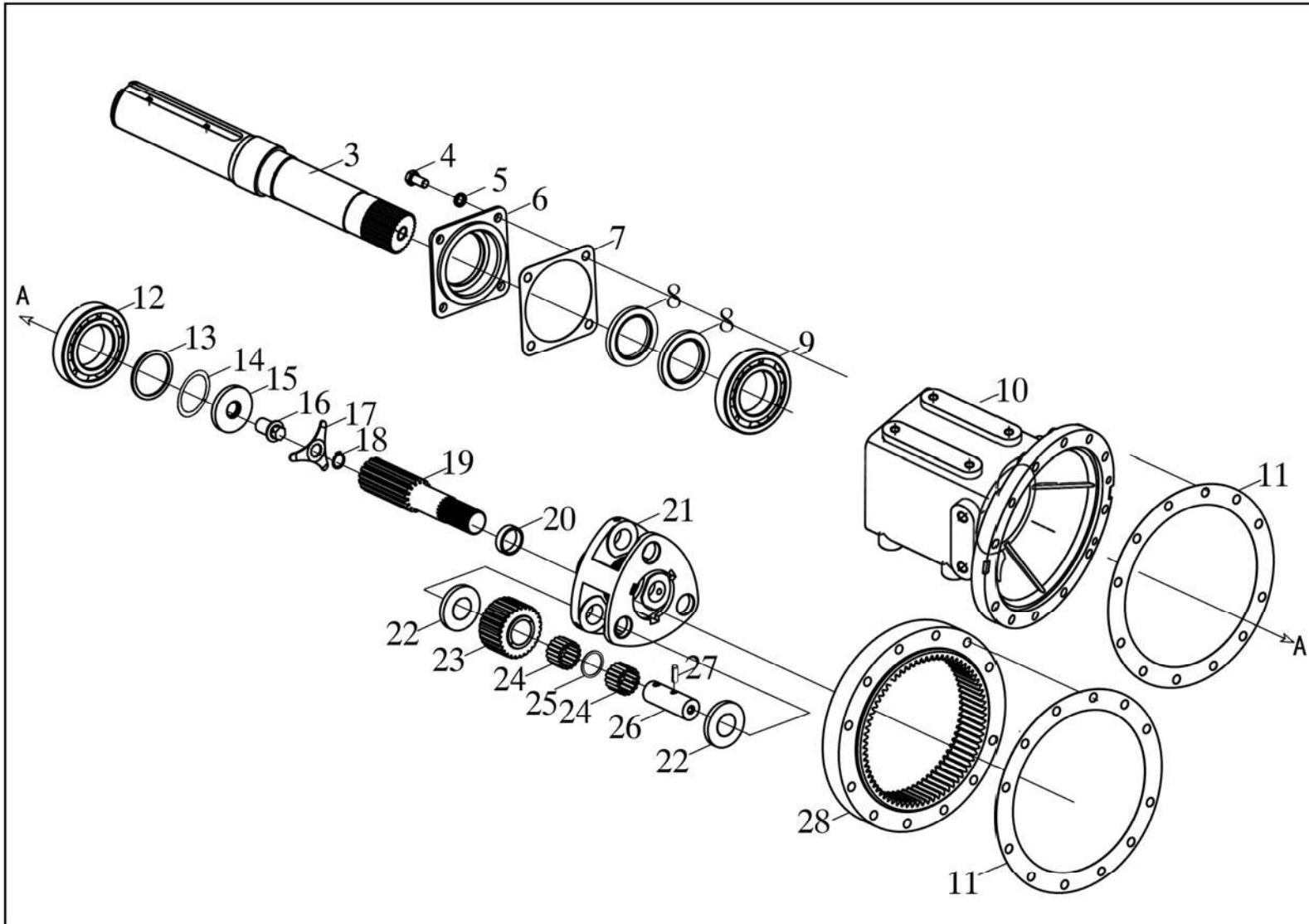
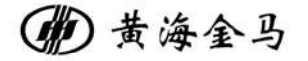

通用性  
GENERALITY

- A: YE704-N
- B: YE804-N
- C: YE704
- D: YE804

备注  
REMARKS

| 序号<br>NO. | 物料代码<br>ERP No.       | 零件名称      | PART NAME                    | 数量<br>Q'TY | 通用性<br>GENERALITY | 备注<br>REMARKS |
|-----------|-----------------------|-----------|------------------------------|------------|-------------------|---------------|
| 3         | BYE804N.39.118        | 驱动轴       | Drive shaft                  | 1          | A-D               |               |
| 4         | D01-5783-12X35        | 螺栓 M12X35 | Bolt m12x35                  | 4          | A-D               |               |
| 5         | D05-93-12             | 垫圈 12     | Washer 12                    | 4          | A-D               |               |
| 6         | B400.39.116           | 油封座       | Oil seal seat                | 1          | A-D               |               |
| 7         | B400.39.105           | 油封座密封垫    | Oil seal seat gasket         | 1          | A-D               |               |
| 8         | D07-13871-FB70X90X10F | 旋转轴唇形密封圈  | Rotary shaft lip seals       | 2          | A-D               |               |
| 9         | D06-276-6213          | 轴承 6213   | Bearing 6213                 | 1          | A-D               |               |
| 10        | BYU1004.39A.114/J     | 右驱动轴壳体    | Right drive shaft housing    | 1          | A-D               |               |
| 11        | B650.39.108           | 齿圈密封衬垫    | Ring gear seal gasket        | 2          | A-D               |               |
| 12        | D06-276-6212          | 轴承 6212   | Bearing 6212                 | 1          | A-D               |               |
| 13        | B400.39.113-1         | 隔套        | Spacer sleeve                | 1          | A-D               |               |
| 14        | B400.39.121-1         | 调整垫片      | Adjusting gasket             | 按需         | A-D               |               |
|           | B400.39.122-1         | 调整垫片      | Adjusting gasket             | 按需         | A-D               |               |
|           | B400.39.123-1         | 调整垫片      | Adjusting gasket             | 按需         | A-D               |               |
| 15        | B400.39.111           | 挡块        | Baffle block                 | 1          | A-D               |               |
| 16        | B400.39.112-1         | 驱动轴锁紧螺栓   | Drive shaft locking bolt     | 1          | A-D               |               |
| 17        | B400.39.110-1         | 驱动轴锁片     | Locking plate of drive shaft | 1          | A-D               |               |
| 18        | D10-894.1-19          | 挡圈 19     | Retaining ring 19            | 1          | A-D               |               |
| 19        | B650.39.102           | 右半轴       | Right halfshaft              | 1          | A-D               |               |
| 20        | B400.39.124           | 隔套        | Spacer sleeve                | 1          | A-D               |               |



左最终传动总成

FD39-020 Left Final Drive Assembly

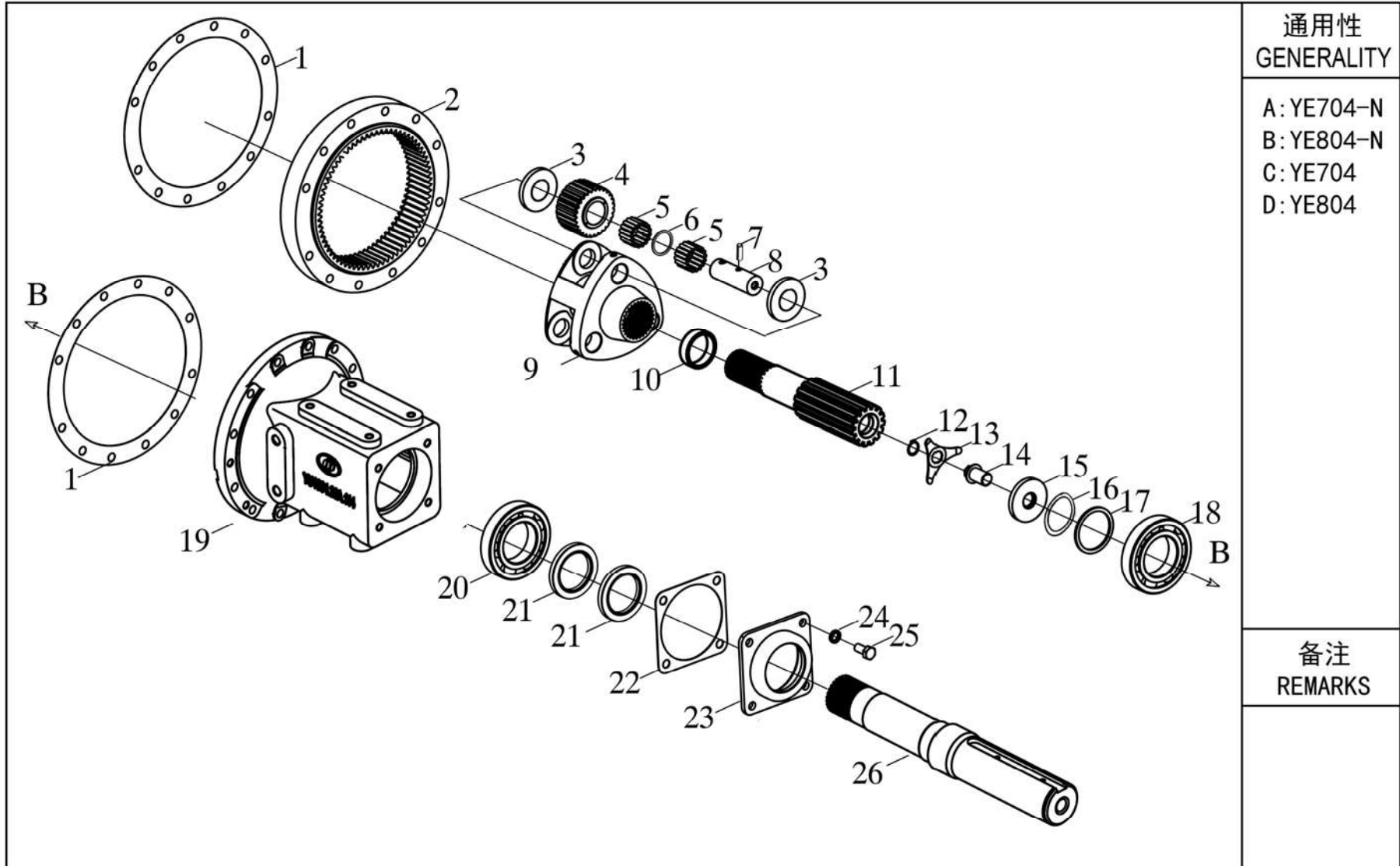
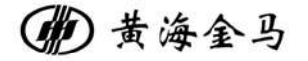

通用性  
GENERALITY

- A: YE704-N
- B: YE804-N
- C: YE704
- D: YE804

备注  
REMARKS

| 序号<br>NO. | 物料代码<br>ERP No. | 零件名称     | PART NAME                                       | 数量<br>Q'TY | 通用性<br>GENERALITY | 备注<br>REMARKS |
|-----------|-----------------|----------|---|------------|-------------------|---------------|
| 1         | B650.39.108     | 齿圈密封衬垫   | Ring gear seal gasket                           | 2          | A-D               |               |
| 2         | B650.39.107     | 齿圈       | Gear ring                                       | 1          | A-D               |               |
| 3         | B400.39.125     | 行星轮滚针外隔圈 | Outer spacer ring of planet wheel needle roller | 6          | A-D               |               |
| 4         | B650.39.103     | 行星轮      | Planetary wheel                                 | 3          | A-D               |               |
| 5         | D06-309-5X23.8  | 滚针5X23.5 | Needle roller 5x23.5                            | 132        | A-D               |               |
| 6         | B400.39.126     | 滚针内隔圈    | Needle inner spacer                             | 3          | A-D               |               |
| 7         | D09-879.1-8X25  | 销 8X25   | Pin 8x25  | 3          | A-D               |               |
| 8         | B400.39.106-1   | 行星轮轴     | Planetary axle                                  | 3          | A-D               |               |
| 9         | B650.39.104     | 行星架      | Planet carrier                                  | 1          | A-D               |               |
| 10        | B400.39.124     | 隔套       | Spacer sleeve                                   | 1          | A-D               |               |
| 11        | B650.39.101     | 左半轴      | Left halfshaft                                  | 1          | A-D               |               |
| 12        | D10-894.1-19    | 挡圈 19    | Retaining ring 19                               | 1          | A-D               |               |
| 13        | B400.39.110-1   | 驱动轴锁片    | Locking plate of drive shaft                    | 1          | A-D               |               |
| 14        | B400.39.112-1   | 驱动轴锁紧螺栓  | Drive shaft locking bolt                        | 1          | A-D               |               |
| 15        | B400.39.111     | 挡块       | Baffle block                                    | 1          | A-D               |               |
| 16        | B400.39.121-1   | 调整垫片     | Adjusting gasket                                | 按需         | A-D               |               |
|           | B400.39.122-1   | 调整垫片     | Adjusting gasket                                | 按需         | A-D               |               |
|           | B400.39.123-1   | 调整垫片     | Adjusting gasket                                | 按需         | A-D               |               |
| 17        | B400.39.113-1   | 隔套       | Spacer sleeve                                   | 1          | A-D               |               |
| 18        | D06-276-6212    | 轴承 6212  | Bearing 6212                                    | 1          | A-D               |               |

| 序号<br>NO. | 物料代码<br>ERP No.       | 零件名称      | PART NAME                | 数量<br>Q'TY | 通用性<br>GENERALITY | 备注<br>REMARKS |
|-----------|-----------------------|-----------|--------------------------|------------|-------------------|---------------|
| 19        | BYU1004.39A.115/J     | 左驱动轴壳体    | Left drive shaft housing | 1          | A-D               |               |
| 20        | D06-276-6213          | 轴承 6213   | Bearing 6213             | 1          | A-D               |               |
| 21        | D07-13871-FB70X90X10F | 旋转轴唇形密封圈  | Rotary shaft lip seals   | 2          | A-D               |               |
| 22        | B400.39.105           | 油封座密封垫    | Oil seal seat gasket     | 1          | A-D               |               |
| 23        | B400.39.116           | 油封座       | Oil seal seat            | 1          | A-D               |               |
| 24        | D05-93-12             | 垫圈 12     | Washer 12                | 4          | A-D               |               |
| 25        | D01-5783-12X35        | 螺栓 M12X35 | Bolt m12x35              | 4          | A-D               |               |
| 26        | BYE804N.39.118        | 驱动轴       | Drive shaft              | 1          | A-D               |               |
|           |                       |           |                          |            |                   |               |
|           |                       |           |                          |            |                   |               |
|           |                       |           |                          |            |                   |               |
|           |                       |           |                          |            |                   |               |
|           |                       |           |                          |            |                   |               |
|           |                       |           |                          |            |                   |               |
|           |                       |           |                          |            |                   |               |
|           |                       |           |                          |            |                   |               |
|           |                       |           |                          |            |                   |               |
|           |                       |           |                          |            |                   |               |
|           |                       |           |                          |            |                   |               |
|           |                       |           |                          |            |                   |               |
|           |                       |           |                          |            |                   |               |
|           |                       |           |                          |            |                   |               |
|           |                       |           |                          |            |                   |               |

ST40-010 液压转向系统总成  
Steering hydraulic system Assembly

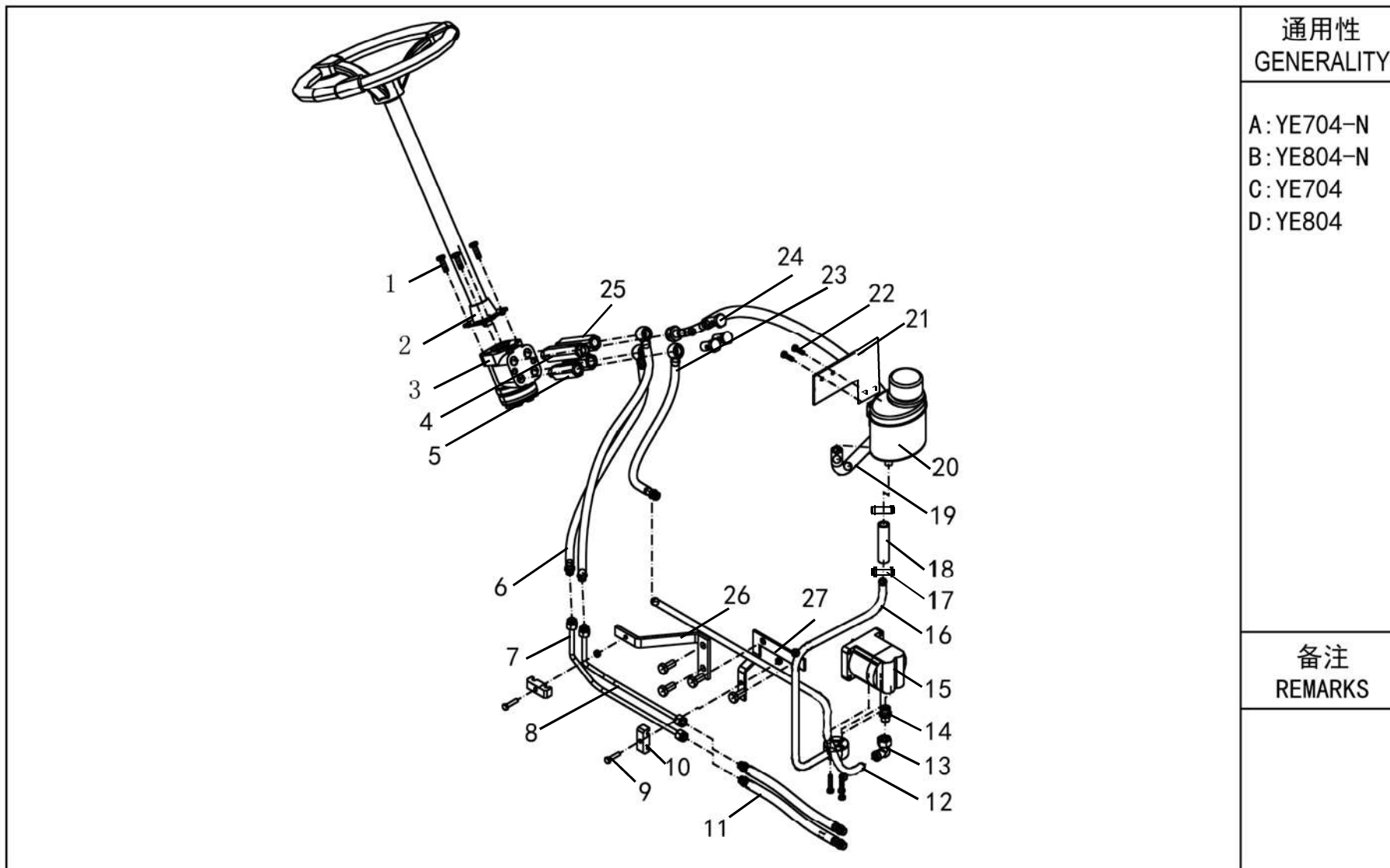
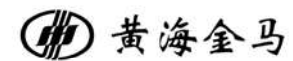

|  |
|--|
| 通用性<br>GENERALITY                                |
| A: YE704-N<br>B: YE804-N<br>C: YE704<br>D: YE804 |
| 备注<br>REMARKS                                    |
|  |

| 序号<br>NO. | 物料代码<br>ERP No. | 零件名称        | PART NAME                                  | 数量<br>Q'TY | 通用性<br>GENERALITY | 备注<br>REMARKS |
|-----------|-----------------|-------------|--|------------|-------------------|---------------|
| 1         | GB/T5783        | 外六角螺钉M10X25 | External hexagon screwM10X25               | 4          | A-D               |               |
| 2         | C905-21         | 转向柱总成       | Steering column assembly                   | 1          | A-D               |               |
| 3         | C905-023        | 转向器         | Steering equipment                         | 1          | A-D               |               |
| 4         | BYU1004.40A.102 | 转向器回油接头     | Steering equipment connector               | 1          | A-D               |               |
| 5         | BYU1004.40.102  | 转向器接头2      | Steering equipment connector 2             | 2          | A-D               |               |
| 6         | YU1004.40A.024  | 转向器出油软管总成   | Steering equipment oil inlet hose assembly | 2          | A-D               |               |
| 7         | YU1004.40A.015  | 转向油管总成      | Steering oil pipe assembly                 | 1          | A-D               |               |
| 8         | YU1004.40A.014  | 转向油管总成      | Steering oil pipe assembly                 | 1          | A-D               |               |
| 9         | GB/T5783        | 外六角螺钉M10X30 | External hexagon screwM10X30               | 2          | A-D               |               |
| 10        | 504YZ.40.105    | 管夹          | Pipe clamp                                 | 2          | A-D               |               |
| 11        | YE804.40.060    | 转向油缸进出软管总成  | Steering Cylinder hose assembly            | 2          | A-D               |               |
| 12        | YE804.40.061    | 齿轮泵出油钢管总成   | Gear pump outlet pipe weldment             | 1          | A-D               |               |
| 13        | GB/T3754        | 组合接头体L15    | Compound Connector L15                     | 1          | A-D               |               |
| 14        | GB/T3733        | 接头体L15      | Connector L15                              | 1          | A-D               |               |
| 15        | C901-F310-101   | 恒流泵         | Constant flow pump                         | 1          | A-D               |               |
| 16        | YE804.40.056    | 齿轮泵吸油钢管焊合件  | Gear pump oil suction pipe weldment        | 1          | A-D               |               |
|           |                 |             |  |            |                   |               |
|           |                 |             |  |            |                   |               |
|           |                 |             |  |            |                   |               |
|           |                 |             |  |            |                   |               |

| 序号<br>NO. | 物料代码<br>ERP No. | 零件名称       | PART NAME                                   | 数量<br>Q'TY | 通用性<br>GENERALITY | 备注<br>REMARKS |
|-----------|-----------------|------------|---|------------|-------------------|---------------|
| 17        | ZBJ15001        | 喉箍25-38    | Clamp 25-38                                 | 2          | A-D               |               |
| 18        | YU1004.40.105   | 夹布输油胶管     | Oil hose with cloth                         | 1          | A-D               |               |
| 19        | YU1004.40A.030  | 转向器回油管总成   | Steering equipment oil return hose assembly | 1          | A-D               |               |
| 20        | 160.40.010      | 动力转向油箱总成   | Steering oil tank assembly                  | 1          | A-D               |               |
| 21        | YE804.40.111    | 支架         | Bracket                                     | 1          | A-D               |               |
| 22        | GB/T5783        | 外六角螺钉M8X20 | External hexagon screw M8X20                | 2          | A-D               |               |
| 23        | YU1004.40A.026  | 转向器进油软管总成  | Steering equipment oil inlet hose assembly  | 1          | A-D               |               |
| 24        | 1204.40.140     | 铰接螺栓       | Articulated bolt                            | 3          | A-D               |               |
| 25        | YU1004.40.101   | 接头         | connector                                   | 1          | A-D               |               |
| 26        | YE804.40.110    | 支架         | Bracket                                     | 1          | A-D               |               |
| 27        | YE804.40.053    | 管夹支架       | Pipe clamp Bracket                          | 1          | A-D               |               |
|           |                 |            |   |            |                   |               |
|           |                 |            |   |            |                   |               |
|           |                 |            |   |            |                   |               |
|           |                 |            |   |            |                   |               |
|           |                 |            |   |            |                   |               |
|           |                 |            |   |            |                   |               |
|           |                 |            |   |            |                   |               |
|           |                 |            |   |            |                   |               |
|           |                 |            |   |            |                   |               |
|           |                 |            |   |            |                   |               |
|           |                 |            |   |            |                   |               |

分动箱总成  
TR42-010 Transfer Case Assembly

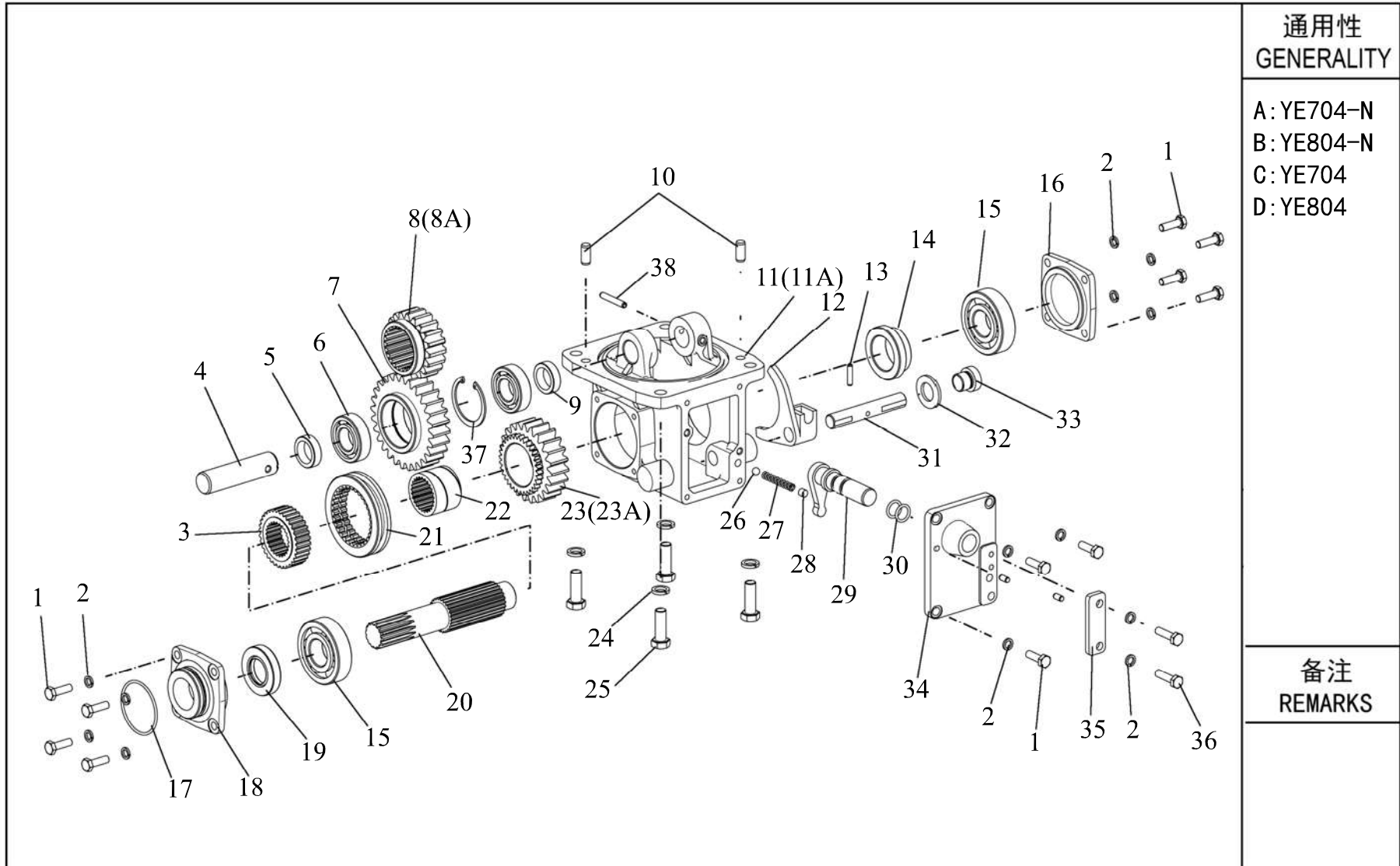
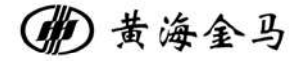

| 序号<br>NO. | 物料代码<br>ERP No. | 零件名称           | PART NAME                      | 数量<br>Q'TY | 通用性<br>GENERALITY | 备注<br>REMARKS |
|-----------|-----------------|----------------|--------------------------------|------------|-------------------|---------------|
| 1         | GB/T 5783       | 螺栓M8×25        | Bolt M8 x 25                   | 11         | A-D               |               |
| 2         | GB/T 93         | 垫圈8            | Gasket 8                       | 13         | A-D               |               |
| 3         | 404.42.146      | 啮合齿座           | Meshing tooth holder           | 1          | A-D               |               |
| 4         | 404.42.102-3    | 中间齿轮轴          | Intermediate gear shaft        | 1          | A-D               |               |
| 5         | 404.42.103-3A   | 止推环            | Thrust ring                    | 1          | A-D               |               |
| 6         | GB/T 276        | 轴承6305         | Bearing 6305                   | 2          | A-D               |               |
| 7         | 404.42.125-2    | 分动箱中间齿轮        | Transfer box intermediate gear | 1          | A-D               |               |
| 8         | 554.38.134-2    | 前驱动主动齿轮（554）   | Front drive driving gear       | 1          | A-D               |               |
| 8A        | 404.38.134-2    | 前驱动主动齿轮（404）   | Front drive driving gear       | 1          | A-D               |               |
| 9         | 404.42.103-3    | 止推环            | Thrust ring                    | 1          | A-D               |               |
| 10        | GB/T 119.2      | 销10×22         | Pin 10×22                      | 2          | A-D               |               |
| 11        | YE804.42S.101   | 分动箱壳体（554）     | Transferring case housing      | 1          | A-D               |               |
| 11A       | 404.42.101-3    | 分动箱壳体（404）     | Transferring case housing      | 2          | A-D               |               |
| 12        | YU1004.42.138   | 前驱动拨叉          | Front drive fork               | 1          | A-D               |               |
| 13        | GB/T 879.1      | 销5×24          | Pin 5×24                       | 1          | A-D               |               |
| 14        | 404.42.147      | 隔套             | Spacer                         | 1          | A-D               |               |
| 15        | GB/T 276        | 轴承6306         | Bearing 6306                   | 2          | A-D               |               |
| 16        | YU1004.42.117   | 后轴承盖           | After the bearing cover        | 1          | A-D               |               |
| 17        | GB/T 3452.1     | O型密封圈51.5×2.65 | O type seal ring 51.5 x 2.65   | 1          | A-D               |               |
| 18        | YU1004.42.114   | 前轴承盖           | Before the bearing cover       | 1          | A-D               |               |

| 序号<br>NO. | 物料代码<br>ERP No. | 零件名称               | PART NAME                                  | 数量<br>Q'TY | 通用性<br>GENERALITY | 备注<br>REMARKS |
|-----------|-----------------|--------------------|--|------------|-------------------|---------------|
| 19        | GB/T 9877.1     | 旋转轴唇形密封圈FB30×52×10 | Rotating shaft lip sealing ring FB30×52×10 | 1          | A-D               |               |
| 20        | 404.42.105A-1   | 分动箱输出轴             | Transfer box output shaft                  | 1          | A-D               |               |
| 21        | 404.42.148      | I - II 档啮合套        | I - Missing gear meshing sleeve            | 1          | A-D               |               |
| 22        | 400.37.114      | I - II 档齿轮衬套       | I - Missing gear bushing                   | 1          | A-D               |               |
| 23        | 554.42.104-1    | 分动箱从动齿轮 (554)      | Transmission box driven gear               | 1          | A-D               |               |
| 23A       | 404.42.104-1    | 分动箱从动齿轮 (404)      | Transmission box driven gear               | 1          | A-D               |               |
| 24        | GB/T 93         | 垫圈10               | Gasket 10                                  | 4          | A-D               |               |
| 25        | GB/T 5783       | 螺栓M10×35           | Bolt M10 x 35                              | 4          | A-D               |               |
| 26        | GB/T 308        | 钢球8G100b           | Steel ball 8 g100b                         | 1          | A-D               |               |
| 27        | 400.38.186-1    | 爬行档定位弹簧            | Crawling gear locating spring              | 1          | A-D               |               |
| 28        | 404.42.156      | 垫片                 | Gasket                                     | 1          | A-D               |               |
| 29        | 404.42.019      | 分动箱拨头焊合件           | Transfer box dial head welding parts       | 1          | A-D               |               |
| 30        | GB/T 3452.1     | O型密封圈15×2.65G      | O-ring 15× 2.65g                           | 2          | A-D               |               |
| 31        | 404.42.152      | 前驱动拨叉轴             | Front drive fork shaft                     | 1          | A-D               |               |
| 32        | EAA-20          | 复合垫圈20             | Copper Leak Pad 20                         | 1          | A-D               |               |
| 33        | 404.42.150      | 堵塞                 | Blocking                                   | 1          | A-D               |               |
| 34        | YE804.42S.149   | 分动箱侧盖板             | Transfer box side cover plate              | 1          | A-D               |               |
| 35        | 404.42.153      | 限位板                | The limit board                            | 1          | A-D               |               |
| 36        | GB/T 5783       | 螺栓M8×30            | Bolt M8×30                                 | 2          | A-D               |               |
| 37        | GB/T 893.1      | 挡圈62               | Retaining ring 52                          | 1          | A-D               |               |



分动箱总成  
TR42-020 Transfer Case Assembly

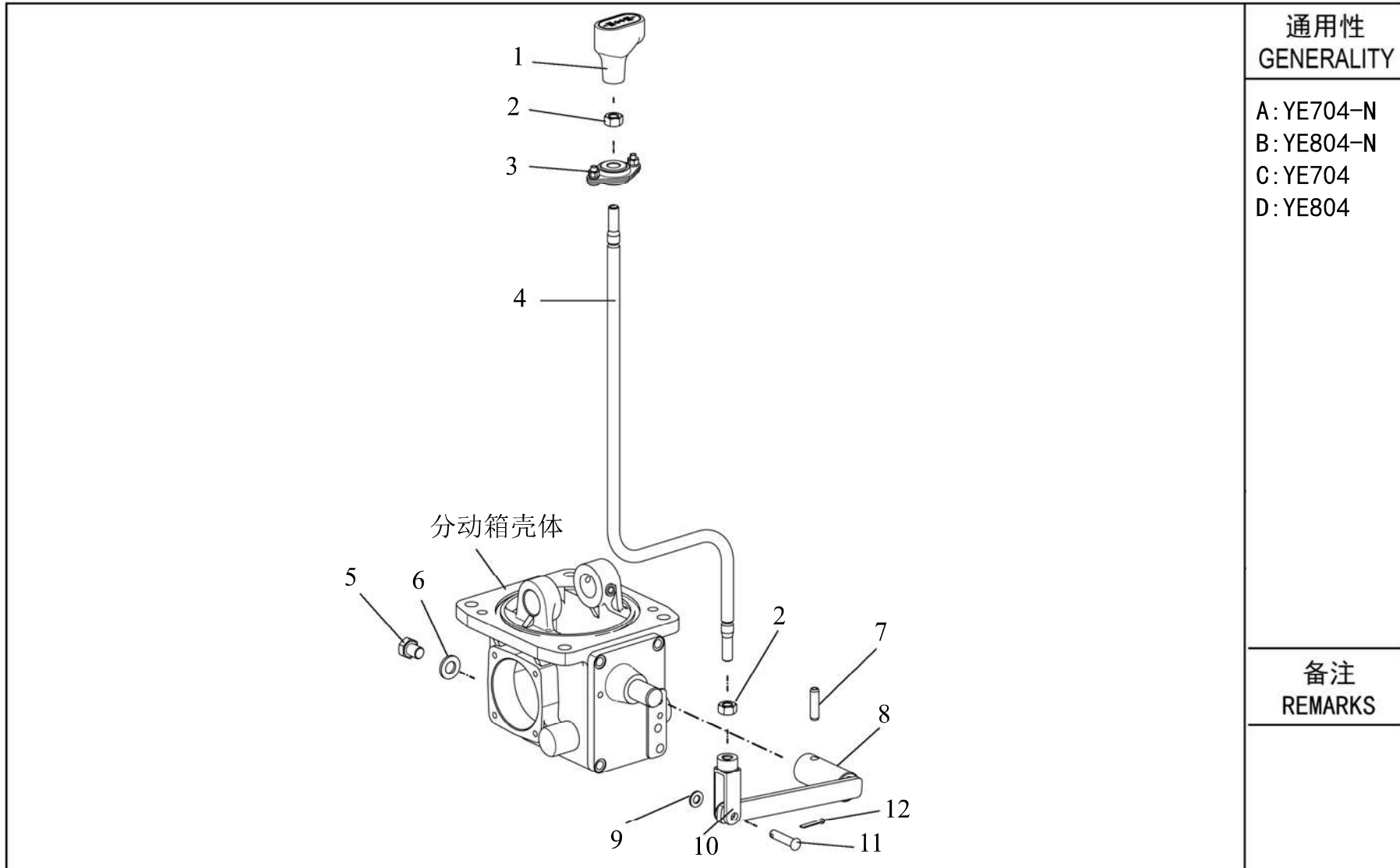
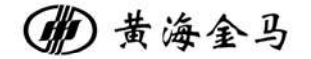

| 序号<br>NO. | 物料代码<br>ERP No. | 零件名称      | PART NAME                      | 数量<br>Q'TY | 通用性<br>GENERALITY | 备注<br>REMARKS |
|-----------|-----------------|-----------|--------------------------------|------------|-------------------|---------------|
| 1         | 1204.42.012A    | 前驱动手柄合件   | Front drive handle coupling    | 1          | A-D               |               |
| 2         | GB/T 6170       | 螺母M10     | Nut M10                        | 5          | A-D               |               |
| 3         | 1404A.42.019    | 密封衬座总成    | Sealed liner assembly          | 1          | A-D               |               |
| 4         | YE804.42.018    | 操纵杆焊合件    | Joystick welding parts         | 1          | A-D               |               |
| 4A        | YE804N.42.018   | 操纵杆焊合件    | Joystick welding parts         | 2          | A-D               |               |
| 5         | JB/T 798        | 螺塞M12×1.5 | Screw M12 x 1.5                | 1          | A-D               |               |
| 6         | GB/T848         | 垫圈12      | Gasket 12                      | 1          | A-D               |               |
| 7         | GB/T 879.1      | 销8×30     | Pin 8 x 30                     | 1          | A-D               |               |
| 8         | YU1004.42.017   | 摇臂焊合件     | Rocker arm welding parts       | 1          | A-D               |               |
| 9         | GB/T 97.1       | 垫圈8       | Gasket 8                       | 1          | A-D               |               |
| 10        | 160.21.107      | 离合器推杆调整叉  | Clutch push rod adjusting fork | 1          | A-D               |               |
| 11        | GB/T 882        | 销轴B8×35   | Pin B8 x 35                    | 1          | A-D               |               |
| 12        | GB/T 91         | 销3.2×16   | Pin 3.2 x16                    | 1          | A-D               |               |
|           |                 |           |                                |            |                   |               |
|           |                 |           |                                |            |                   |               |
|           |                 |           |                                |            |                   |               |
|           |                 |           |                                |            |                   |               |
|           |                 |           |                                |            |                   |               |
|           |                 |           |                                |            |                   |               |
|           |                 |           |                                |            |                   |               |
|           |                 |           |                                |            |                   |               |

分动箱总成  
TR42-030 Transfer Case Assembly

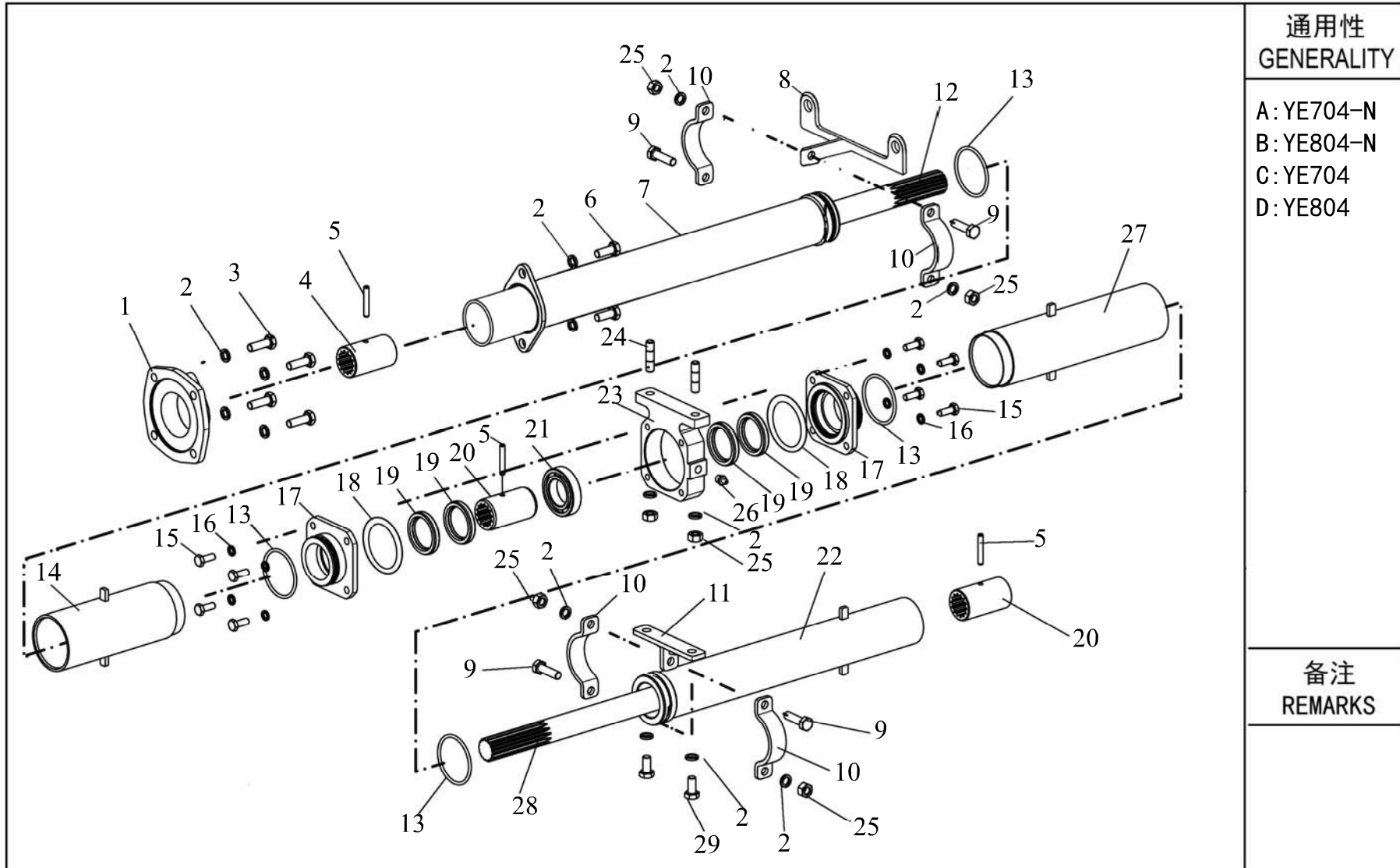
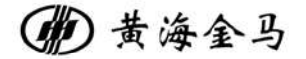

通用性  
GENERALITY

- A: YE704-N
- B: YE804-N
- C: YE704
- D: YE804

备注  
REMARKS

| 序号<br>NO. | 物料代码<br>ERP No. | 零件名称              | PART NAME                                 | 数量<br>Q'TY | 通用性<br>GENERALITY | 备注<br>REMARKS |
|-----------|-----------------|-------------------|---|------------|-------------------|---------------|
| 1         | 804.42.123      | 盖板                | Cover plate                               | 1          | A-D               |               |
| 2         | GB/T 93         | 垫圈10              | Gasket 10                                 | 14         | A-D               |               |
| 3         | GB/T 5783       | 螺栓M10×30          | Bolt M10×30                               | 4          | A-D               |               |
| 4         | YFX704.42.207   | 连接花键套             | Connect the spline sleeve                 | 1          | A-D               |               |
| 5         | GB/T 879.1      | 销6×35             | Pin 6 x 35                                | 3          | A-D               |               |
| 6         | GB/T 5783       | 螺栓M10×25          | Bolt M10 x 25                             | 2          | A-D               |               |
| 7         | YE804.42.011-1  | 内护套焊合件 I          | Inner sheath welding part I               | 1          | A-D               |               |
| 8         | YE804.42.019-1  | 固定座焊合件            | Fixed seat welded parts                   | 1          | A-D               |               |
| 9         | GB/T 5783       | 螺栓M10×35          | Bolt M10 x 35                             | 4          | A-D               |               |
| 10        | 404.42.140-1    | 卡箍                | Clamp                                     | 4          | A-D               |               |
| 11        | 404.42.013A     | 固定座焊合件            | Fixed seat welded parts                   | 1          | A-D               |               |
| 12        | YE804.42.106    | 前传动轴              | Before the drive shaft                    | 1          | A-D               |               |
| 13        | GB/T 3452.1     | O型密封圈58×3.55      | O-ring 58 x 3.55                          | 4          | A-D               |               |
| 14        | YU1004.42.012   | 护套(III)焊合件        | Outer sheath welding part I               | 1          | A-D               |               |
| 15        | GB/T 5783       | 螺栓M8×20           | Bolt M8 x 20                              | 8          | A-D               |               |
| 16        | GB/T 93         | 垫圈8               | Gasket 8                                  | 8          | A-D               |               |
| 17        | 404.42.202-3    | 轴承盖               | Bearing cover                             | 2          | A-D               |               |
| 18        | 404.42.203      | 轴承盖纸垫             | Retaining ring 30                         | 2          | A-D               |               |
| 19        | GB/T 9877.1     | 旋转轴唇形密封圈FB40×55×8 | Rotating shaft lip sealing ring FB40×55×8 | 4          | A-D               |               |
| 20        | 404.42.207      | 连接花键套             | Connect the spline sleeve                 | 2          | A-D               |               |

| 序号<br>NO. | 物料代码<br>ERP No. | 零件名称         | PART NAME                                | 数量<br>Q'TY | 通用性<br>GENERALITY | 备注<br>REMARKS |
|-----------|-----------------|--------------|--|------------|-------------------|---------------|
| 21        | GB/T 276        | 轴承6008       | Bearing 6008                             | 1          | A-D               |               |
| 22        | YU1004.42.014   | 内护套焊合件 II    | Inner sheath welding part II             | 1          | A-D               |               |
| 23        | 404.42.201-1    | 轴承座          | Bearing                                  | 1          | A-D               |               |
| 24        | GB/T 898        | 螺柱M10×28     | Stud M10 x 28                            | 2          | A-D               |               |
| 25        | GB/T 6170       | 螺母M10        | Nut M10                                  | 6          | A-D               |               |
| 26        | JB/T 7940.1     | 直通式压注油杯M10×1 | Straight-through oil injection cup M10×1 | 1          | A-D               |               |
| 27        | YU1004.42.013   | 外护套焊合件 II    | Outer sheath welding part II             | 1          | A-D               |               |
| 28        | 404.42.204-1    | 后传动轴         | After the shaft                          | 1          | A-D               |               |
| 29        | GB/T 5783       | 螺栓M10×20     | Bolt M10 x 20                            | 2          | A-D               |               |
|           |                 |              |  |            |                   |               |
|           |                 |              |  |            |                   |               |
|           |                 |              |  |            |                   |               |
|           |                 |              |  |            |                   |               |
|           |                 |              |  |            |                   |               |
|           |                 |              |  |            |                   |               |
|           |                 |              |  |            |                   |               |
|           |                 |              |  |            |                   |               |
|           |                 |              |  |            |                   |               |
|           |                 |              |  |            |                   |               |
|           |                 |              |  |            |                   |               |
|           |                 |              |  |            |                   |               |

制动器及操纵机构总成

BR43-010 Brake and Operation Mechanism

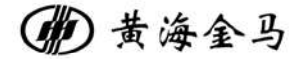

|  |  |
|--|--|
|  | <p>通用性<br/>GENERALITY</p> <p>A: YE704-N<br/>B: YE804-N<br/>C: YE704<br/>D: YE804</p> |
|  | <p>备注<br/>REMARKS</p> <p>四轮驱动</p>  |

| 序号<br>NO. | 物料代码<br>ERP No. | 零件名称     | PART NAME                      | 数量<br>Q'TY | 通用性<br>GENERALITY | 备注<br>REMARKS |
|-----------|-----------------|----------|--------------------------------|------------|-------------------|---------------|
| 1         | GB/T7940.1      | 油杯M10×1  | Oil cup M10×1                  | 1          | A-D               |               |
| 2         | GB/T894.1       | 挡圈25     | Circlip 25                     | 3          | A-D               |               |
| 3         | B160.43.112     | 挡圈       | Washer                         | 3          | A-D               |               |
| 4         | B550.43.012A    | 右制动踏板焊合件 | Right Pedal                    | 1          | A-D               |               |
| 5         | B550.43.011A    | 左制动踏板焊合件 | Left Pedal                     | 1          | A-D               |               |
| 6         | BYE804.43.102   | 制动踏板轴    | Pedal Shaft                    | 1          | A-D               |               |
| 7         | GB/T879.3       | 销8×40    | Pin 8×40                       | 2          | A-D               |               |
| 8         | BYE804.43.012   | 左制动摇臂焊合件 | Left brake rocker arm weldment | 1          | A-D               |               |
| 9         | B400E.43.201    | 连接叉      | Connecting fork                | 4          | A-D               |               |
| 10        | GB/T882         | 销轴B10X30 | Pin shaft b10x30               | 10         | A-D               |               |
| 11        | GB/T97.1        | 垫片10     | Gasket 10                      | 10         | A-D               |               |
| 12        | GB/T91          | 销3.2X20  | Pin 3.2x20                     | 10         | A-D               |               |
| 13        | GB/T6170        | 螺母M10    | Nut M10                        | 4          | A-D               |               |
| 14        | BYE804.43.108   | 制动拉杆     | Brake rod                      | 2          | C-D               |               |
|           | BYE804N.43.020  | 制动拉杆焊合件  | Brake rod weldment             | 2          | A-B               |               |
| 15        | GB/T6170        | 螺母M10（左） | Nut M10 (left)                 | 2          | A-D               |               |
| 16        | B400E.43.202    | 连接叉      | Connecting fork                | 6          | A-D               |               |
| 17        | GB/T894.1       | 挡圈20     | Retaining ring 20              | 2          | A-D               |               |
| 18        | GB/T97.1        | 垫片20     | Gasket 20                      | 2          | A-D               |               |
| 19        | BYU1004.43.161  | 衬套（2021） | Bushing (2021)                 | 4          | A-D               |               |

| 序号<br>NO. | 物料代码<br>ERP No.  | 零件名称        | PART NAME                                  | 数量<br>Q'TY | 通用性<br>GENERALITY | 备注<br>REMARKS |
|-----------|------------------|-------------|--|------------|-------------------|---------------|
| 20        | BYE804.43.013/T  | 左制动摇臂焊合件    | Left brake rocker arm weldment             | 1          | A-D               |               |
| 21        | BYE804.43.014/D  | 左制动过渡摇臂支架   | Left brake transition rocker arm support   | 1          | A-D               |               |
| 22        | BYE804.43.015/T  | 右制动器过渡摇臂支架  | Right brake transition rocker arm support  | 1          | A-D               |               |
| 23        | GB/T93           | 垫圈10        | Washer 10                                  | 10         | A-D               |               |
| 24        | GB/T5783         | 螺栓M10X30    | Bolt m10x30                                | 10         | A-D               |               |
| 25        | BYE804.43.019/D  | 制动拉杆焊合件     | Brake pull rod weldment                    | 2          | A-D               |               |
| 26        | B400E.43.019-1   | 制动操纵软轴合件    | Brake control flexible shaft               | 1          | A-D               |               |
| 27        | BYE804.43.023/T  | 制动摇臂焊合件 I   | Brake rocker arm weldment I                | 2          | A-D               |               |
| 28        | B400E.43.011-1/T | 制动摇臂焊合件 II  | Brake rocker arm weldment II               | 1          | A-D               |               |
| 29        | B400E.43.119     | 制动踏板轴       | Brake pedal shaft                          | 1          | A-D               |               |
| 30        | B700.21.137-2    | 离合器踏板回位弹簧   | Clutch pedal return spring                 | 2          | A-D               |               |
| 31        | BYE804.43.105/T  | 固定板         | Fixed plate                                | 2          | C-D               |               |
|           | BYE804N.43.028/T | 右制动弹簧耳板焊合件  | Right brake spring padeye weldment         | 1          | A-B               |               |
| 32        | B400E.43.012-1/T | 制动摇臂焊合件 III | Brake rocker arm weldment III              | 1          | A-D               |               |
| 33        | B400.43.019-1    | 制动拉杆焊合件     | Brake pull rod weldment                    | 2          | A-D               |               |
| 34        | GB/T5783         | 螺栓M8X25     | Bolt m8x25                                 | 1          | A-D               |               |
| 35        | GB/T93           | 垫圈8         | Washer 8                                   | 1          | A-D               |               |
| 36        | BYE804.43.029    | 手制动软轴固定板焊合件 | Brake flexible shaft fixing plate          | 1          | C-D               |               |
|           | BYE804N.43.029   | 手制动软轴固定板焊合件 | Brake flexible shaft fixing plate          | 1          | A-B               |               |
| 37        | B250.43.030A     | 手刹总成        | Hard brake assembly                        | 1          | A-D               |               |
| 38        | BYE804.43.016A/T | 右制动过渡摇臂焊合件  | Right brake transition rocker arm weldment | 1          | A-D               |               |

制动器及操纵机构总成

BR43-010 Brake and Operation Mechanism

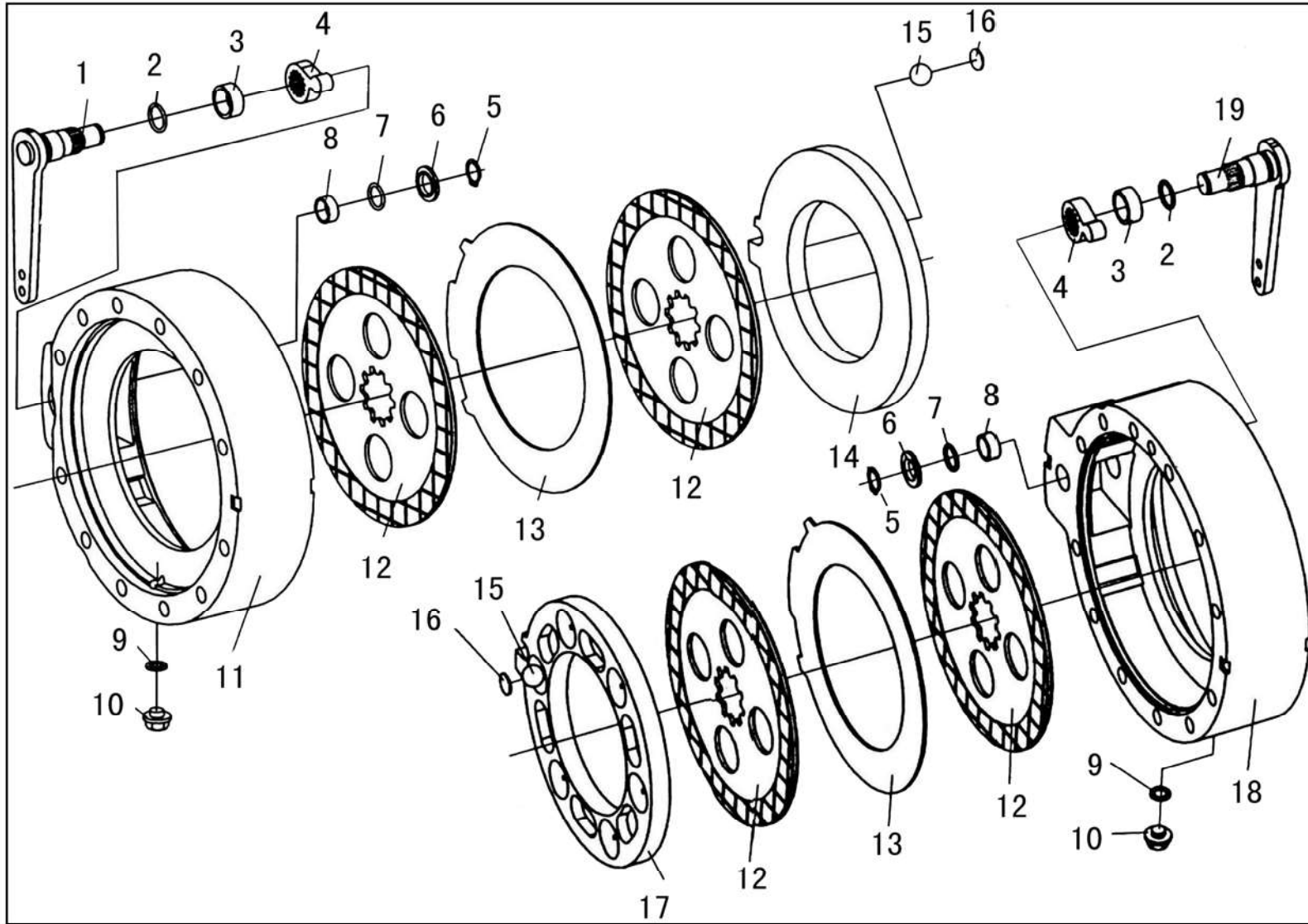
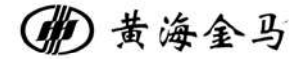

|  |
|--|
| 通用性<br>GENERALITY                                |
| A: YE704-N<br>B: YE804-N<br>C: YE704<br>D: YE804 |
| 备注<br>REMARKS                                    |
| 四轮驱动   |

| 序号<br>NO. | 物料代码<br>ERP No. | 零件名称             | PART NAME           | 数量<br>Q'TY | 通用性<br>GENERALITY | 备注<br>REMARKS |
|-----------|-----------------|------------------|---------------------|------------|-------------------|---------------|
| 1         | BYE804.43.017/T | 左曲柄焊合件           | Left crank weldment | 1          | A-D               |               |
| 2         | GB 3452.1       | O型密封圈20×2.65     | O-ring 20×2.65      | 2          | A-D               |               |
| 3         | B400.43.107     | 轴套               | Sleeve              | 2          | A-D               |               |
| 4         | B400.43.106-2   | 拨块               | Block               | 2          | A-D               |               |
| 5         | GB/T 894.1      | 挡圈18             | Circlip 18          | 2          | A-D               |               |
| 6         | B400.43.109-1   | 垫圈               | Washer              | 2          | A-D               |               |
| 7         | GB3452.1        | O型密封圈18×2.65     | O-ring 18×2.65      | 2          | A-D               |               |
| 8         | B400.43.114A    | 曲柄轴衬套            | Bush                | 2          | A-D               |               |
| 9         | EAA-12          | 复合垫圈12           | Washer 12           | 2          | A-D               |               |
| 10        | JB/T 798        | 螺塞M12×1.5        | Bolt M12×1.5        | 2          | A-D               |               |
| 11        | B650.43.121     | 左制动器壳            | Left brake case     | 1          | A-D               |               |
| 12        | B400E.43.011    | 制动器摩擦片总成         | Friction disc assy  | 4          | A-D               |               |
| 13        | B400.43.105     | 隔板               | Clapboard           | 2          | A-D               |               |
| 14        | B400.43.103     | 左制动器压盘           | Left pressure plate | 1          | A-D               |               |
| 15        | B400.43.102     | 塞片               | Stopper             | 12         | A-D               |               |
| 16        | GB/T 308        | 钢球18.000 0G100 b | Ball 18.000 0G100 b | 12         | A-D               |               |
|           |                 |                  |                     |            |                   |               |
|           |                 |                  |                     |            |                   |               |
|           |                 |                  |                     |            |                   |               |
|           |                 |                  |                     |            |                   |               |



座椅总成  
SA45-010 Seat Assembly

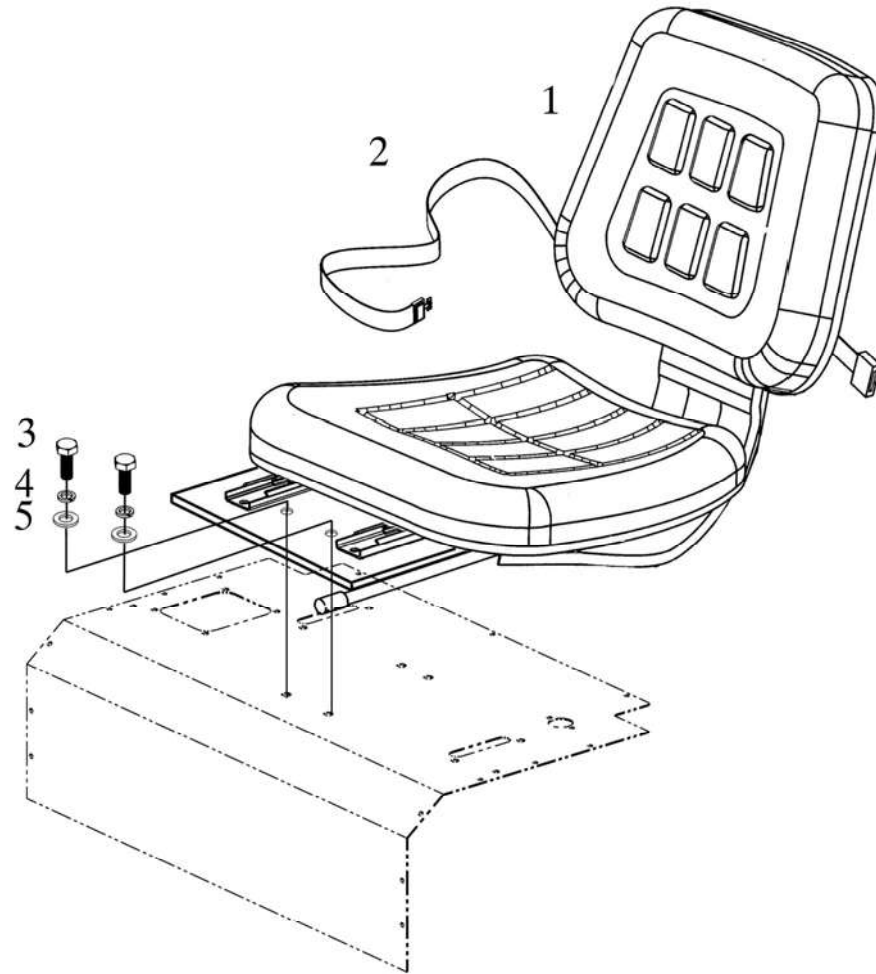
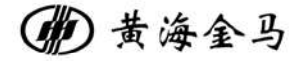

通用性  
GENERALITY

A: YE704-N  
B: YE804-N  
C: YE704  
D: YE804

备注  
REMARKS



乘坐板及安全架总成

RB46-010 Ride board and safety rack Assembly

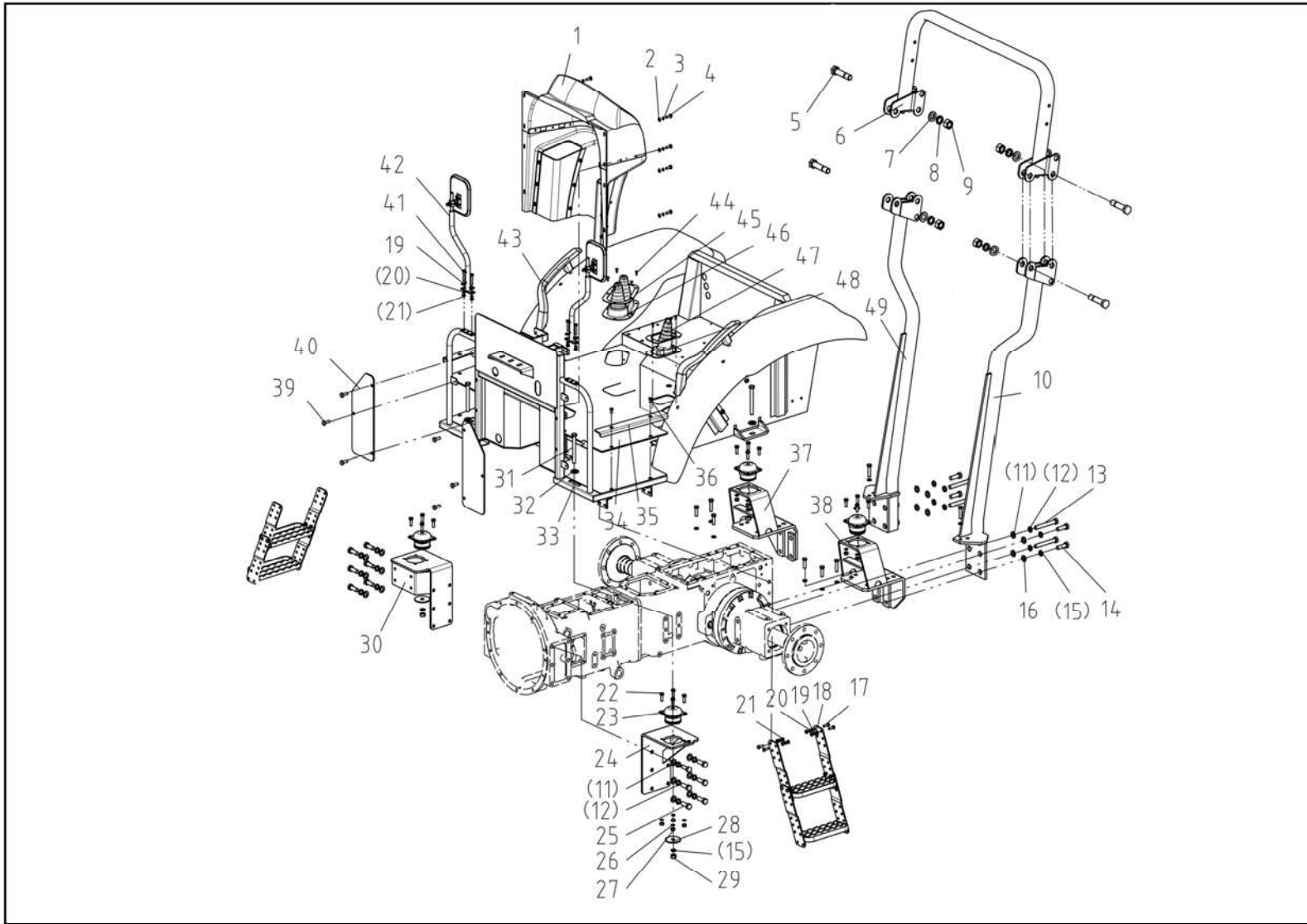
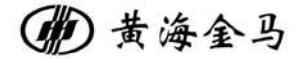

通用性  
GENERALITY

A: YE704-N  
B: YE804-N

备注  
REMARKS

| 序号<br>NO. | 物料代码<br>ERP No. | 零件名称         | PART NAME                           | 数量<br>Q'TY | 通用性<br>GENERALITY | 备注<br>REMARKS |
|-----------|-----------------|--------------|-------------------------------------|------------|-------------------|---------------|
| 1         | YE804N.45.011   | 仪表罩          | Instrument set                      | 1          | C-D               |               |
| 2         | GB/T97.1        | 平垫6          | Washer,Plain 6                      | 8          | C-D               |               |
| 3         | GB/T93          | 弹垫6          | Washer,Spring 6                     | 8          | C-D               |               |
| 4         | GB/818          | 十字槽盘头螺钉M6X30 | Cross recessed pan head screw M6X30 | 8          | C-D               |               |
| 5         | 300.45.102      | 螺栓           | Bolt                                | 4          | C-D               |               |
| 6         | 300.45.010-1    | 安全架上框        | Safety frame upper frame weldment   | 1          | C-D               |               |
| 7         | GB/T97.1        | 平垫24         | Washer,Plain 24                     | 4          | C-D               |               |
| 8         | GB/T93          | 弹垫24         | Washer,Spring 24                    | 4          | C-D               |               |
| 9         | GB/T6170        | M24螺母        | Nut, M16                            | 4          | C-D               |               |
| 10        | YU1004.46A.011  | 左撑管焊合件       | Left brace pipe weldment            | 1          | C-D               |               |
| 11        | GB/T97.1        | 平垫16         | Washer,Plain 16                     | 16         | C-D               |               |
| 12        | GB/T93          | 弹垫16         | Washer,Spring 16                    | 16         | C-D               |               |
| 13        | GB/T5782        | 螺栓M16X120    | Bolt, M16X120                       | 4          | C-D               |               |
| 14        | GB/T5783        | 螺栓M14X50     | Bolt, M14X50                        | 4          | C-D               |               |
| 15        | GB/T93          | 弹垫14         | Washer,Spring 14                    | 8          | C-D               |               |
| 16        | GB/T97.1        | 平垫14         | Washer,Plain 14                     | 8          | C-D               |               |
| 17        | GB/T5783        | 螺栓M8X30      | Bolt, M8X30                         | 8          | C-D               |               |
| 18        | YE804.46.014-1  | 脚梯焊合件        | Non slip foot ladder                | 1          | C-D               |               |
| 19        | GB/T97.1        | 平垫8          | Washer,Plain 8                      | 12         | C-D               |               |
| 20        | GB/T93          | 弹垫8          | Washer,Spring 8                     | 12         | C-D               |               |

| 序号<br>NO. | 物料代码<br>ERP No. | 零件名称         | PART NAME                                   | 数量<br>Q'TY | 通用性<br>GENERALITY | 备注<br>REMARKS |
|-----------|-----------------|--------------|---|------------|-------------------|---------------|
| 21        | GB/T6170        | M8螺母         | Nut, M8                                     | 12         | C-D               |               |
| 22        | GB/T5783        | 螺栓M10X30     | Bolt, M10X30                                | 16         | C-D               |               |
| 23        | 650.45.010A     | 减震垫          | Damping pad                                 | 4          | C-D               |               |
| 24        | YE804.46.062    | 左前支撑焊合件      | Left front support weldment                 | 1          | C-D               |               |
| 25        | GB/T5783        | 螺栓M16X45     | Bolt, M16X45                                | 12         | C-D               |               |
| 26        | GB/T93          | 弹垫10         | Washer, Spring 10                           | 16         | C-D               |               |
| 27        | GB/T6170        | M10螺母        | Nut, M10                                    | 16         | C-D               |               |
| 28        | 1204.47.925     | 减震器垫块        | Needle vibrator cushion block               | 4          | C-D               |               |
| 29        | GB/T6170        | M14螺母        | Nut, M14                                    | 4          | C-D               |               |
| 30        | YE804.45.063    | 右前支撑焊合件      | Right front support weldment                | 1          | C-D               |               |
| 31        | GB/T5782        | 螺栓M14X130    | Bolt, M16X130                               | 4          | C-D               |               |
| 32        | GB/T96.1        | 平垫14         | Washer, Plain 14                            | 16         | C-D               |               |
| 33        | YE804.46.020    | 乘坐板焊合件       | Seat plate weldment                         | 1          | C-D               |               |
| 34        | YE804.46.116    | 地板垫          | Floor mat                                   | 1          | C-D               |               |
| 35        | YE804.46.701    | 地板垫压板        | Floor mat pressing plate                    | 2          | C-D               |               |
| 36        | GB/819.1        | 十字槽沉头螺钉M8X30 | Cross recessed countersunk head screw M8X30 | 8          | C-D               |               |
| 37        | YU1004.45.061   | 右后支撑焊合件      | Right rear support weldment                 | 8          | C-D               |               |
| 38        | YU1004.45.062   | 左后支撑焊合件      | Left rear support weldment                  | 1          | C-D               |               |
| 39        | 500C.47.022     | 玻璃螺栓组件       | Glass bolt assembly                         | 6          | C-D               |               |
| 40        | 500C.47.131     | 前挡玻璃         | Front windshield                            | 2          | C-D               |               |

| 序号<br>NO. | 物料代码<br>ERP No. | 零件名称         | PART NAME                                   | 数量<br>Q'TY | 通用性<br>GENERALITY | 备注<br>REMARKS |
|-----------|-----------------|--------------|---|------------|-------------------|---------------|
| 41        | GB/T5783        | 螺栓M8X45      | Bolt, M8X45                                 | 2          | C-D               |               |
| 42        | 500C.47.015     | 后视镜总成        | Rear view mirror assembly                   | 2          | C-D               |               |
| 43        | 700.45.025-1    | 扶手总成         | Armrest                                     | 2          | C-D               |               |
| 44        | GB/819.1        | 十字槽沉头螺钉M6X25 | Cross recessed countersunk head screw M6X25 | 8          | C-D               |               |
| 45        | 2004.45.439     | 变速罩压板        | Transmission cover pressing plate           | 1          | C-D               |               |
| 46        | 2004.45.621     | 变速杆防尘罩       | Gear lever shield                           | 1          | C-D               |               |
| 47        | 2004.45.105     | 梭形挡防尘罩压板     | Shuttle dust cover pressing plate           | 1          | C-D               |               |
| 48        | 2004.45.622     | 梭形挡防尘罩       | Shuttle dust cover                          | 1          | C-D               |               |
| 49        | YU1004.46A.012  | 右撑管焊合件       | Right brace pipe weldment                   | 1          | C-D               |               |
|           |                 |              |   |            |                   |               |
|           |                 |              |   |            |                   |               |
|           |                 |              |   |            |                   |               |
|           |                 |              |   |            |                   |               |
|           |                 |              |   |            |                   |               |
|           |                 |              |   |            |                   |               |
|           |                 |              |   |            |                   |               |
|           |                 |              |   |            |                   |               |
|           |                 |              |   |            |                   |               |
|           |                 |              |   |            |                   |               |
|           |                 |              |   |            |                   |               |
|           |                 |              |   |            |                   |               |
|           |                 |              |   |            |                   |               |
|           |                 |              |   |            |                   |               |
|           |                 |              |   |            |                   |               |
|           |                 |              |   |            |                   |               |

安全架总成  
SR46-010 Safety rack Assembly

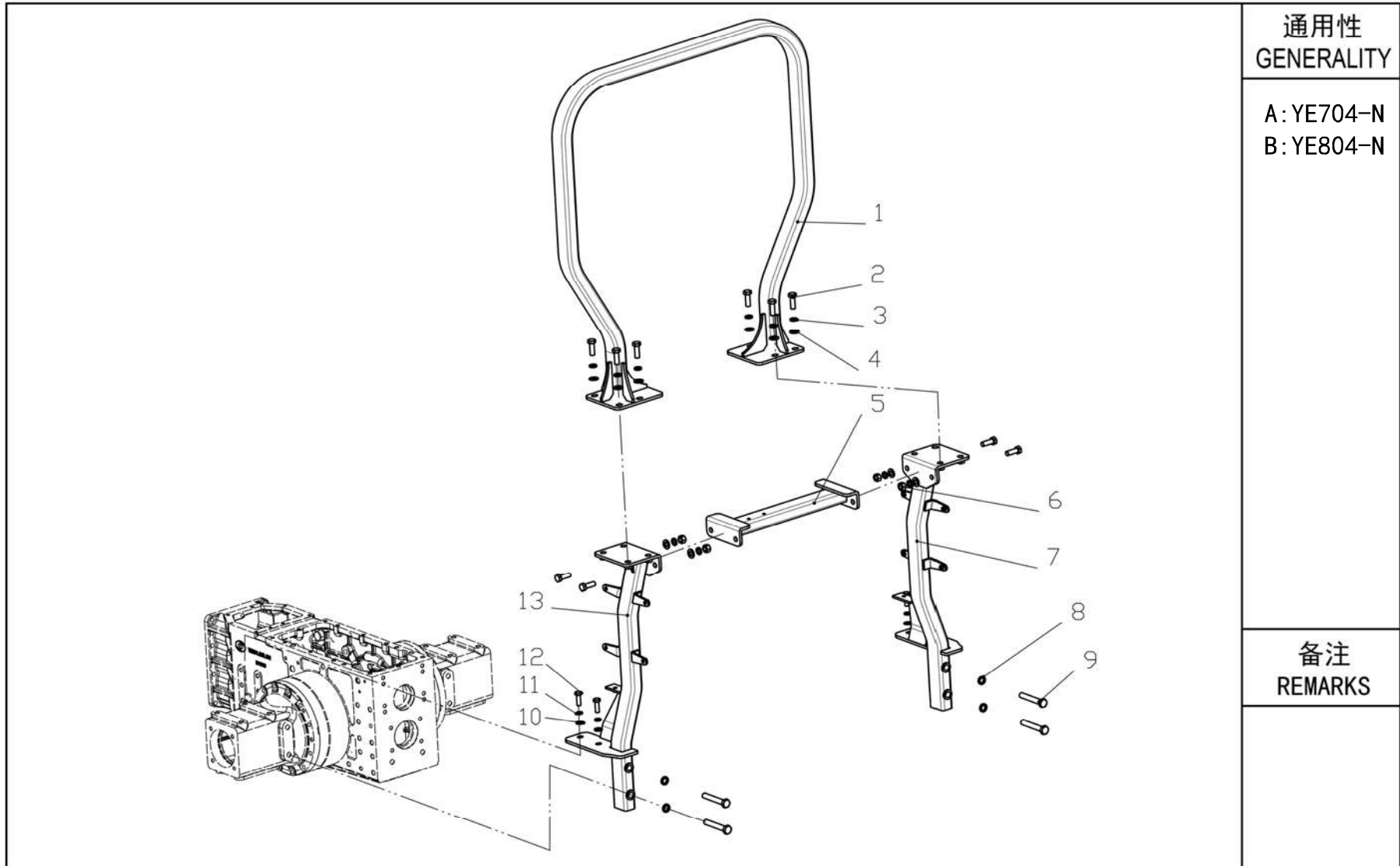
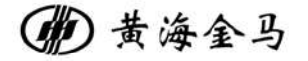

通用性  
GENERALITY

A: YE704-N  
B: YE804-N

备注  
REMARKS

| 序号<br>NO. | 物料代码<br>ERP No. | 零件名称      | PART NAME                         | 数量<br>Q'TY | 通用性<br>GENERALITY | 备注<br>REMARKS |
|-----------|-----------------|-----------|-----------------------------------|------------|-------------------|---------------|
| 1         | YE804N.46.011   | 安全架上框焊合件  | Safety frame upper frame weldment | 1          | A-B               |               |
| 2         | GB/T5783        | 螺栓M14X40  | Bolt, M14X40                      | 12         | A-B               |               |
| 3         | GB/T93          | 弹垫14      | Washer, Spring 14                 | 12         | A-B               |               |
| 4         | GB/T97.1        | 平垫14      | Washer, Plain 14                  | 1          | A-B               |               |
| 5         | YE804N.46.012   | 横梁焊合件     | Beam weldment                     | 1          | A-B               |               |
| 6         | GB/T6170        | 螺母M14     | Nut, Lock M14                     | 4          | A-B               |               |
| 7         | YE804N.46.014   | 右撑管焊合件    | Right brace pipe weldment         | 1          | A-B               |               |
| 8         | GB/T93          | 弹垫16      | Washer, Spring 16                 | 4          | A-B               |               |
| 9         | GB/T5782        | 螺栓M16X100 | Bolt M14X40                       | 4          | A-B               |               |
| 10        | GB/T97.1        | 平垫12      | Washer, Plain 12                  | 4          | A-B               |               |
| 11        | GB/T93          | 弹垫12      | Washer, Spring 12                 | 4          | A-B               |               |
| 12        | GB/T5783        | 螺栓M12X35  | Bolt, M12X35                      | 4          | A-B               |               |
| 13        | YE804N.46.013   | 左撑管焊合件    | Left brace pipe weldment          | 1          | A-B               |               |
|           |                 |           |                                   |            |                   |               |
|           |                 |           |                                   |            |                   |               |
|           |                 |           |                                   |            |                   |               |
|           |                 |           |                                   |            |                   |               |
|           |                 |           |                                   |            |                   |               |
|           |                 |           |                                   |            |                   |               |
|           |                 |           |                                   |            |                   |               |
|           |                 |           |                                   |            |                   |               |

乘坐板总成  
RB46-010 Ride board Assembly

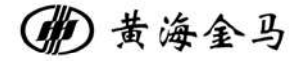

|  |  |
|--|--|
|  | <p>通用性<br/>GENERALITY</p> <p>A: YE704-N<br/>B: YE804-N</p> |
|  | <p>备注<br/>REMARKS</p>                                      |

| 序号<br>NO. | 物料代码<br>ERP No. | 零件名称     | PART NAME                    | 数量<br>Q'TY | 通用性<br>GENERALITY | 备注<br>REMARKS |
|-----------|-----------------|----------|------------------------------|------------|-------------------|---------------|
| 1         | YE804N.46.034   | 变速杆护罩    | Gear lever shield            | 1          | A-B               |               |
| 2         | YE804N.46.117   | 加油口盖板    | Filler cap                   | 1          | A-B               |               |
| 3         | YE804N.46.033   | 座椅地板     | Seat floor                   | 1          | A-B               |               |
| 4         | YE804N.46.702   | 操纵盖板     | Operating cover plate        | 1          | A-B               |               |
| 5         | YE804N.46.701   | 地板垫压板    | Floor mat pressing plate     | 2          | A-B               |               |
| 6         | YE804N.46.116   | 地板垫      | Floor mat                    | 1          | A-B               |               |
| 7         | 700.45.025-1    | 扶手总成     | Armrest                      | 2          | A-B               |               |
| 8         | YE804N.46.041   | 左挡泥板焊合件  | Left fender weldment         | 2          | A-B               |               |
| 9         | GB/T97.1        | 平垫8      | Washer,Plain 8               | 14         | A-B               |               |
| 10        | GB/T93          | 弹垫8      | Washer, Spring 8             | 14         | A-B               |               |
| 11        | GB/T5783        | 螺栓M8X25  | Bolt, M8X25                  | 14         | A-B               |               |
| 12        | GB/T5783        | 螺栓M16X70 | Bolt, M16X70                 | 2          | A-B               |               |
| 13        | GB/T97.1        | 平垫16     | Washer,Plain16               | 18         | A-B               |               |
| 14        | 400E.47.014-1   | 防滑脚梯     | Non slip foot ladder         | 2          | A-B               |               |
| 15        | GB/T5783        | 螺栓M16X40 | Bolt, M16X40                 | 12         | A-B               |               |
| 16        | GB/T93          | 弹垫16     | Washer, Spring 16            | 14         | A-B               |               |
| 17        | GB/T6170        | M16螺母    | Nut, M16                     | 2          | A-B               |               |
| 18        | YE804N.46.061   | 左前支撑焊合件  | Left front support weldment  | 1          | A-B               |               |
| 19        | YE804N.46.062   | 右前支撑焊合件  | Right front support weldment | 1          | A-B               |               |
| 20        | 500C.47.131     | 前挡玻璃     | Front windshield             | 1          | A-B               |               |

| 序号<br>NO. | 物料代码<br>ERP No. | 零件名称    | PART NAME             | 数量<br>Q'TY | 通用性<br>GENERALITY | 备注<br>REMARKS |
|-----------|-----------------|---------|-----------------------|------------|-------------------|---------------|
| 21        | YE804N.46.020   | 乘坐板焊合件  | Seat plate weldment   | 1          | A-B               |               |
| 22        | GB/T6170        | M8螺母    | Nut, M16              | 4          | A-B               |               |
| 23        | GB/T93          | 弹垫8     | Washer, Spring 8      | 4          | A-B               |               |
| 24        | YE804N.46.042   | 右挡泥板焊合件 | Right baffle weldment | 1          | A-B               |               |
| 25        | 500C.47.015A    | 后视镜总成   | Rear view assembly    | 2          | A-B               |               |
| 26        | GB/T5783        | 螺栓M8X45 | Bolt, M8X25           | 4          | A-B               |               |
| 27        | GB/T97.1        | 平垫8     | Washer, Plain 16      | 4          | A-B               |               |
| 28        | YE804N.46.235   | 地板盖板    | Floor cover           | 1          | A-B               |               |
|           |                 |         |                       |            |                   |               |
|           |                 |         |                       |            |                   |               |
|           |                 |         |                       |            |                   |               |
|           |                 |         |                       |            |                   |               |
|           |                 |         |                       |            |                   |               |
|           |                 |         |                       |            |                   |               |
|           |                 |         |                       |            |                   |               |
|           |                 |         |                       |            |                   |               |
|           |                 |         |                       |            |                   |               |
|           |                 |         |                       |            |                   |               |
|           |                 |         |                       |            |                   |               |
|           |                 |         |                       |            |                   |               |
|           |                 |         |                       |            |                   |               |
|           |                 |         |                       |            |                   |               |
|           |                 |         |                       |            |                   |               |

BO-010 发动机罩壳总成  
Bonnet Assembly

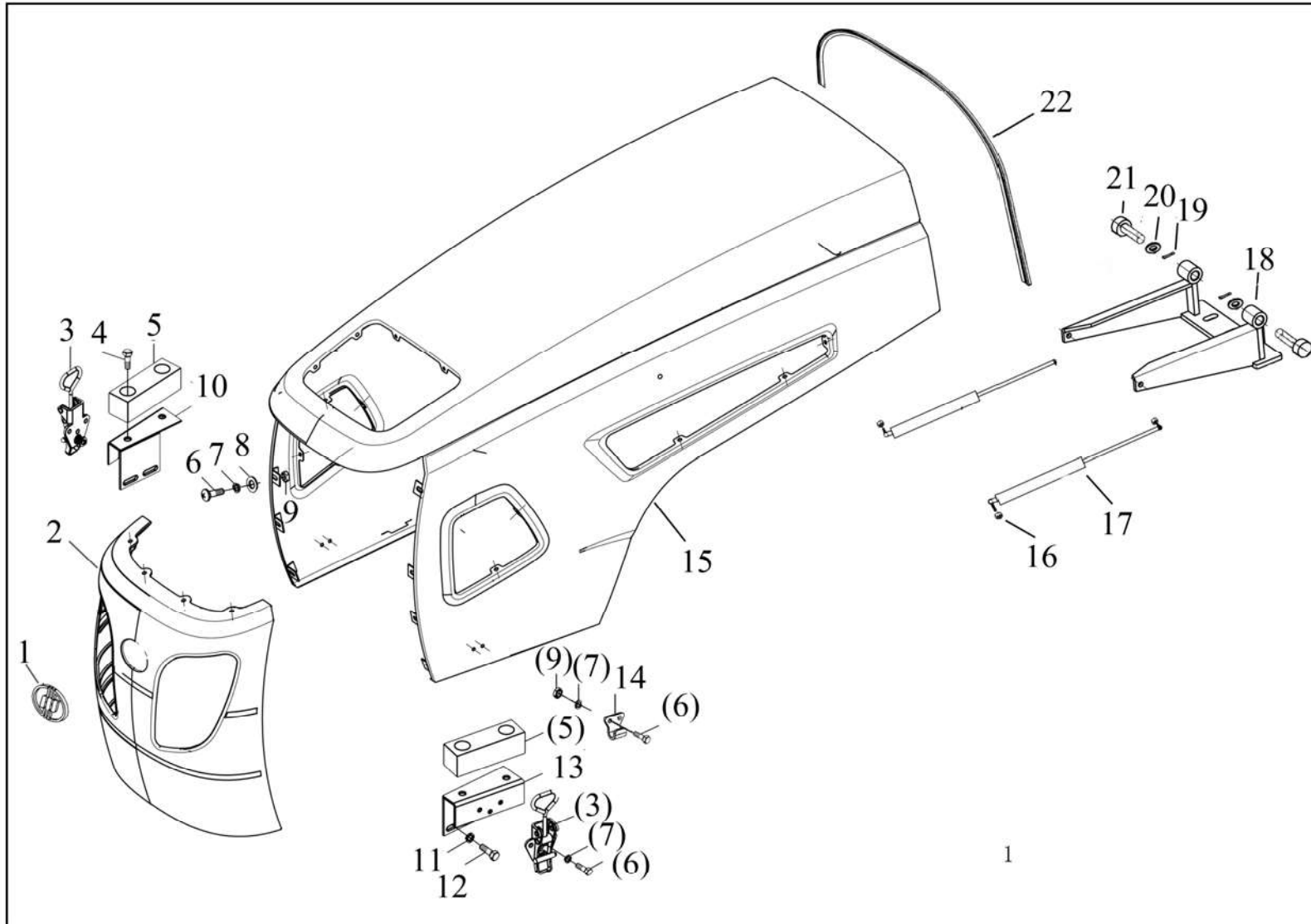
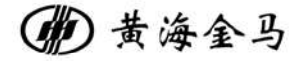

通用性  
GENERALITY

A: YE704-N  
B: YE804-N  
C: YE704  
D: YE804

备注  
REMARKS

四轮驱动

| 序号<br>NO. | 物料代码<br>ERP No.           | 零件名称       | PART NAME                | 数量<br>Q'TY | 通用性<br>GENERALITY | 备注<br>REMARKS |
|-----------|---------------------------|------------|--------------------------|------------|-------------------|---------------|
| 1         | B750.47.145               | 产品图案标牌     | Emblem                   | 1          | A-D               |               |
| 2         | B404C.47.037              | 前面罩        | Front plate assembly     | 1          | A-D               |               |
| 3         | 300.47B.010               | 机罩锁总成      | Cover lock assembly      | 2          | A-D               |               |
| 4         | GB5783                    | 螺栓M10*40   | Bolt M10×40              | 4          | A-D               |               |
|           | GB/T93                    | 垫圈 10      | washer 10                | 4          | A-D               |               |
| 5         | 700.47.664                | 橡胶垫        | rubber blanket           | 2          | A-D               |               |
| 6         | GB/T5783                  | 螺栓M6*20    | Bolt M6×20               | 12         | A-D               |               |
| 7         | GB/T97.1                  | 垫圈 6       | Washer 6                 | 12         | A-D               |               |
| 8         | GB/T93                    | 垫圈 6       | Washer 6                 | 12         | A-D               |               |
| 9         | GB/T6170                  | 螺母M6       | Nut 6                    | 12         | A-D               |               |
| 10        | 500D.47.085               | 右支架焊合件     | Right stents weld        | 1          | A-D               |               |
| 11        | GB/T97.1                  | 垫圈M6       | Washer 6                 | 11         | A-D               |               |
| 12        | GB/T5783                  | 螺栓M6*20    | Bolt M6×20               | 8          | A-D               |               |
| 13        | 500D.47.084               | 左支架焊合件     | Left stents weld         | 1          | A-D               |               |
| 14        | 400N.47.103               | 锁扣板        | Lock gusset plate        | 2          | A-D               |               |
| 15        | B604C.47.017-1/T          | 机罩焊合件      | Hood Welds               | 1          | A-D               |               |
| 16        | GB/T889.1                 | 锁紧螺母M8     | Lock Nut M8              | 2          | A-D               |               |
| 17        | D25-YQ10-175-<br>500(100) | 气弹簧        | Gas Spring               | 2          | A-D               |               |
| 18        | BYE804.47.011/T           | 机罩铰链支承板焊合件 | Hood hinge support plate | 1          | A-D               |               |
| 19        | GB/T91                    | 开口销4X25    | Cotter pin 4X25          | 2          | A-D               |               |



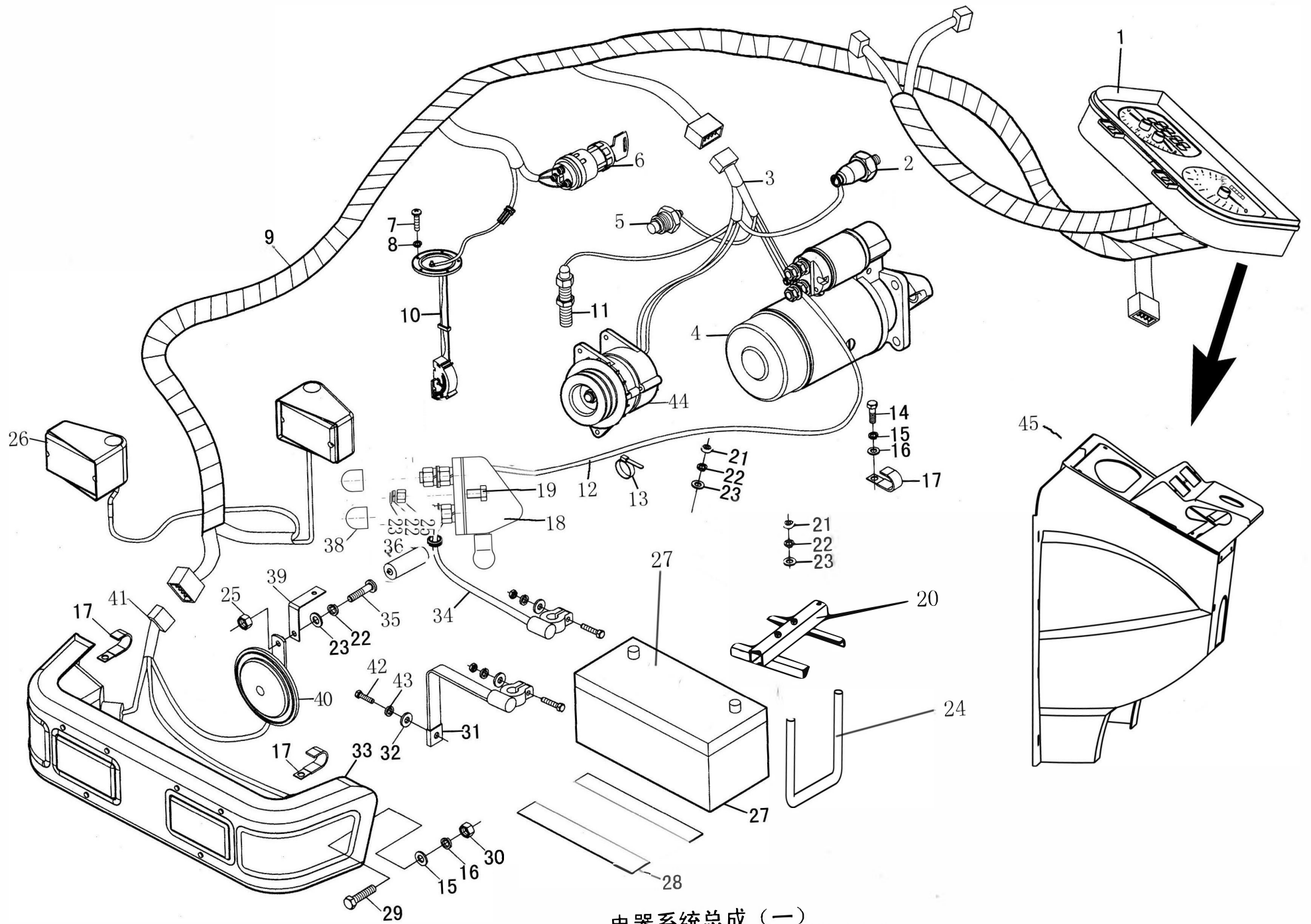

电器系统总成 (一)  
Electrical System Assembly( A )

电器系统总成(一)

Electrical System Assembly(A)

| 序号<br>Ser.No. | 物料代码<br>ERP No.    | 名称          | Name                            | 数量<br>Qty. | 通用性<br>GENERALITY |
|---------------|--------------------|-------------|---------------------------------|------------|-------------------|
| 1             | C110-051           | 组合仪表总成(130) | Combination instrument assembly | 1          | ABCDEFGH          |
| 1             | C110-078B          | 组合仪表        | Combination instrument assembly | 1          | ABCDEFGH          |
| 2             |                    | 油压传感器       | watch oil transducer            | 1          | ABCDEFGH          |
| 3             | BYE704.48.013A     | 柴油机线束       | Engine barness assembly         | 1          | ABCDEFGH          |
| 4             |                    | 启动电动机       | Stater                          | 1          | ABCDEFGH          |
| 5             |                    | 水温传感器       | Water temperature sensor        | 1          | ABCDEFGH          |
| 6             | C402-0041          | 点火开关JK290A  | Ignition Lock JK290A            | 1          | ABCDEFGH          |
| 7             | GB/T 818           | 螺钉M5×10     | Screw M5×10                     | 5          | ABCDEFGH          |
| 8             | GB/T 93            | 垫圈5         | Washer 5                        | 5          | ABCDEFGH          |
| 9             | YE704.48.011E      | 车身线束总成      | Body harness assembly           | 1          | ABCDEFGH          |
| 9             | YE704.48.011F      | 车身线束总成      | Body harness assembly           | 1          | ABCDEFGH          |
| 10            | C302-037           | 燃油传感器       | Fuel sensor                     | 1          | ABCDEFGH          |
| 10            | C302-039           | 燃油传感器       | Fuel sensor                     | 1          | ABCDEFGH          |
| 11            |                    | 转速传感器       | Speed sensor                    | 1          | ABCDEFGH          |
| 12            | B300.48.027(L=860) | 电源总开关至起动机电缆 | cable                           | 1          | ABCDEFGH          |
| 13            | Z03-406            | 尼龙扎带        | Adjustable keeper               | 15         | ABCDEFGH          |

续. 电器系统总成(一)

Cont.Electrical System Assembly(A)

| 序号<br>Ser.No. | 物料代码<br>ERP No. | 名称      | Name                | 数量<br>Qty. | 通用性<br>GENERALITY |
|---------------|-----------------|---------|---------------------|------------|-------------------|
| 14            | GB/T 5783       | 螺栓M6×20 | Bolt M6×20          | 5          | ABCDEFGH          |
| 15            | GB/T 93         | 垫圈6     | Washer 6            | 5          | ABCDEFGH          |
| 16            | GB/T97.1        | 垫圈6     | Washer 6            | 5          | ABCDEFGH          |
| 17            | B160.48.130     | 线束紧固夹   | Harness holde       | 5          | ABCDEFGH          |
| 18            | C402-031        | 电源总开关   | power supply switch | 1          | ABCDEFGH          |
| 19            | GB/T5783        | 螺栓M8×80 | Rubber ring         | 2          | ABCDEFGH          |
| 20            | B300.48/.107    | 电瓶压板焊合件 | Hexagon head bolt   | 1          | ABCDEFGH          |
| 21            | GB/T6170        | 螺母M8    | nutM8               | 2          | ABCDEFGH          |
| 22            | GB/T93          | 垫圈8     | Washer8             | 9          | ABCDEFGH          |
| 23            | GB/T97.1        | 垫圈8     | Washer              | 9          | ABCDEFGH          |
| 24            | B300.48.150A    | 电瓶压板拉杆  | Fender              | 1          | ABCDEFGH          |
| 25            | GB/T6170        | 螺母M8    | nutM8               | 4          | ABCDEFGH          |
| 26            | C202-027        | 前位灯     | van lamp            | 2          | ABCDEFGH          |
| 26            | C809-002        | 前位灯     | van lamp            | 2          | ABCDEFGH          |
| 27            | C603-G31-750    | 蓄电池     | Battrey             | 1          | ABCDEFGH          |
| 28            | B300.48.156     | 橡胶垫     | latex mat           | 2          | ABCDEFGH          |

续. 电器系统总成(一)

Cont.Electrical System Assembly(A)

| 序号<br>Ser.No. | 物料代码<br>ERP No. | 名称           | Name                          | 数量<br>Qty. | 通用性<br>GENERALITY |
|---------------|-----------------|--------------|-------------------------------|------------|-------------------|
| 29            | GB/T818         | 十字槽盘头螺钉M6*16 | Crosc recessed pan head screw | 4          | ABCDEFGH          |
| 30            | GB/T6170        | I型六角螺母M6     | Hexagon nut style 1           | 4          | ABCDEFGH          |
| 31            | B400.48.027-1A  | 电瓶搭铁线        | Ground wire for battery       | 1          | ABCDEFGH          |
| 32            | GB/T 97.1       | 垫圈10         | Washer 10                     | 3          | ABCDEFGH          |
| 33            | C201-025/026    | 前大灯          | Front lamp unit assembly      | 1          | ABCDEFGH          |
| 34            | BX180.48.027C   | 蓄电池至电源总开关电缆  | Power source wire             | 1          | ABCDEFGH          |
| 35            | GB/T 5783       | 螺栓M8×20      | Bolt M8×20                    | 1          | ABCDEFGH          |
| 36            | 400N.47.102     | 电源总开关垫块      | bracket jointing              | 2          | ABCDEFGH          |
| 38            | B250.48.505     | 接线柱橡胶套       | connection latex cover        | 2          | ABCDEFGH          |
| 39            | B400.48.305     | 喇叭支架         | Bracket horn                  | 1          | ABCDEFGH          |
| 40            | C502-015        | 喇叭           | Q280-Horn                     | 1          | ABCDEFGH          |
| 41            | B400E.48.014E   | 前线束(铁机罩用)    | Harness assembly front lamp   | 1          | ABCDEFGH          |
| 42            | GB/T 5783       | 螺栓M10×20     | Bolt M10×20                   | 3          | ABCDEFGH          |
| 43            | GB/T 93         | 垫圈10         | Washer 10                     | 3          | ABCDEFGH          |
| 44            |                 | 交流发电机        | Alternator                    | 1          | ABCDEFGH          |
| 45            | BYE804N.45.011  | 仪表台上体        | Panel assembly                | 1          | ABCDEFGH          |
|               |                 |              |                               |            |                   |

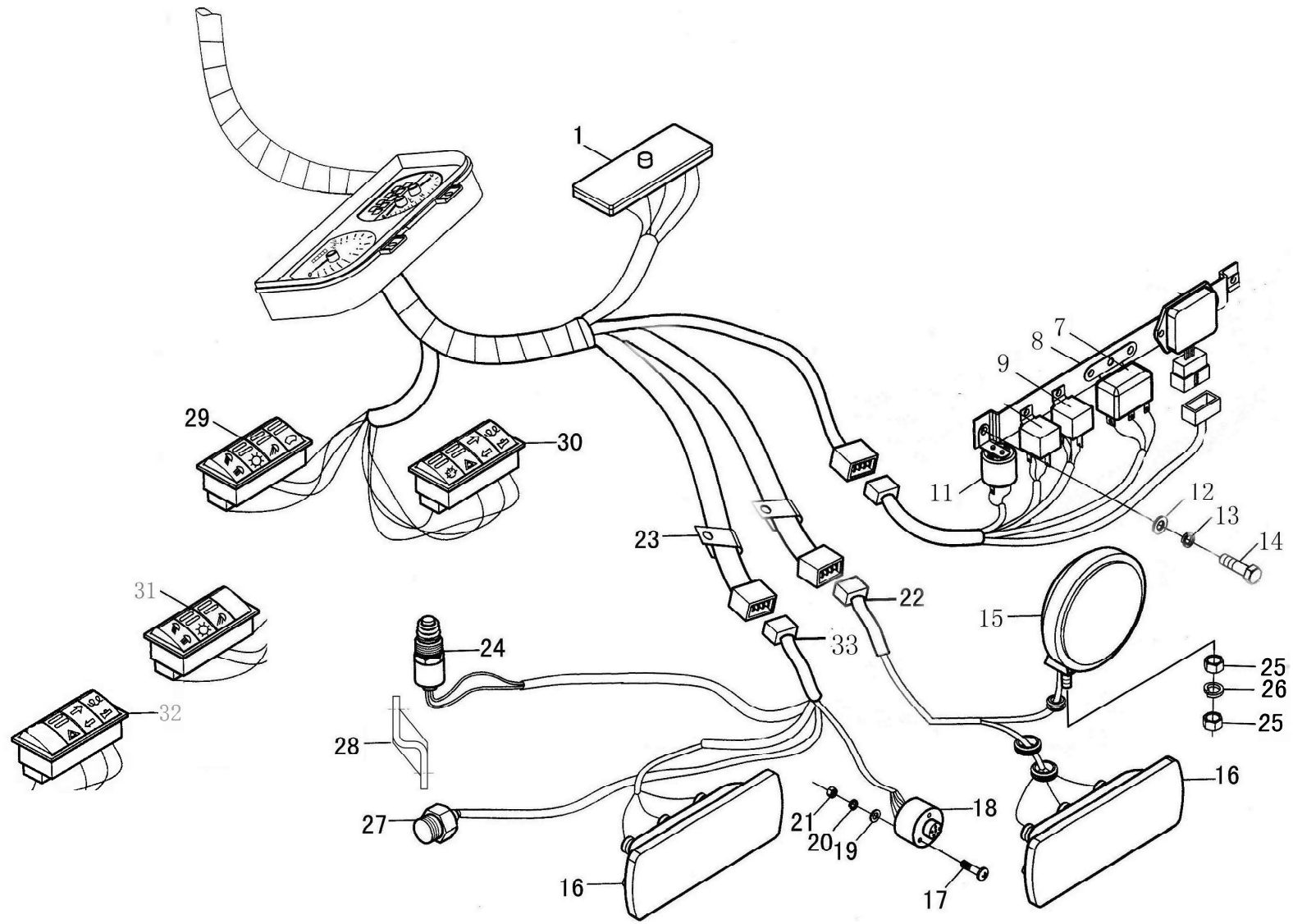

电器系统总成 (二)  
Electrical System Assembly( B )

电器系统总成(二)

Electrical System Assembly(B)

| 序号<br>Ser.No. | 物料代码<br>ERP No. | 名称         | Name                       | 数量<br>Qty. | 通用性<br>GENERALITY |
|---------------|-----------------|------------|----------------------------|------------|-------------------|
| 1             | C703-006        | 中央电器盒(侧)   | Fuse box                   | 1          | ABCDEFGH          |
| 7             | C502-029        | 启动继电器      | Relay for starting         | 1          | ABCDEFGH          |
| 8             | B700.48.032     | 继电器安装支架焊合件 | Bracket assembly relay     | 1          | ABCDEFGH          |
| 9             | C501-001        | 主电源继电器     | Main power source relay    | 4          | ABCDEFGH          |
| 11            | BSG163C-12V     | 电子闪光器      | Electronic flasher         | 1          | ABCDEFGH          |
| 12            | GB/T 97.1       | 垫圈6        | Wahser 6                   | 8          | ABCDEFGH          |
| 13            | GB/T93          | 垫圈6        | Washer 6                   | 8          | ABCDEFGH          |
| 14            | GB/T 5783       | 螺栓M6×20    | Bolt M6×20                 | 8          | ABCDEFGH          |
| 15            | C203-016        | 后照灯总成      | Rear light assembly        | 1          | ABCDEFGH          |
| 16            | C202-015        | 后尾灯总成      | Rear tail lamp assembly    | 1          | ABCDEFGH          |
| 17            | GB/T 818        | 螺钉M5×35    | Screw M5×35                | 3          | ABCDEFGH          |
| 18            | C604-014        | 后挂车插座      | Socket rear trailer        | 1          | ABCDEFGH          |
| 19            | GB/T 97.1       | 垫圈5        | Washer 5                   | 3          | ABCDEFGH          |
| 20            | GB/T 93         | 垫圈5        | Wahser 5                   | 3          | ABCDEFGH          |
| 21            | GB/T 6170       | 螺母M5       | Nut M5                     | 3          | ABCDEFGH          |
| 22            | B400E.48.016D   | 右后线束总成     | Harness assembly rear lamp | 1          | ABCDEFGH          |
|               |                 |            |                            |            |                   |

续. 电器系统总成(二)

Cont.Electrical System Assembly(B)

| 序号<br>Ser.No. | 物料代码<br>ERP No. | 名称           | Name                       | 数量<br>Qty. | 通用性<br>GENERALITY |
|---------------|-----------------|--------------|----------------------------|------------|-------------------|
| 23            | B160.48.130A    | 线束紧固夹        | Harness tighten keeper     | 4          | ABCDEFGH          |
| 24            | C402-036        | 制动灯开关        | Switch for brake lamp      | 1          | ABCDEFGH          |
| 25            | GB/T5783        | I型六角螺母       | Hexagon nut style I        | 2          | ABCDEFGH          |
| 26            | GB/T93          | 垫圈           | Wahser                     | 1          | ABCDEFGH          |
| 27            | B250.48.361     | 离合器连锁开关      | clutch switch              | 1          | ABCDEFGH          |
| 28            | B164Y.48.110    | 起动联锁开关固定板焊合件 | Bracket for brake lamp     | 1          | ABCDEFGH          |
| 29            | B180.48D.040A-1 | 5+2联开关       | 5+2-function switch        | 1          | ABCDEFGH          |
| 30            |                 |              |                            |            | ABCDEFGH          |
| 31            | GB/T618         | 螺钉M5*25      | Bolt M5×25                 | 4          | ABCDEFGH          |
| 32            | B250.48.158-8   | 开关连接板        | switch cartridge           | 1          | ABCDEFGH          |
| 35            | B400E.48.015B   | 左后线束         | Harness assembly rear lamp | 1          | ABCDEFGH          |
|               |                 |              |                            |            |                   |

油箱总成

FU50-010 Fuel Tank Assembly

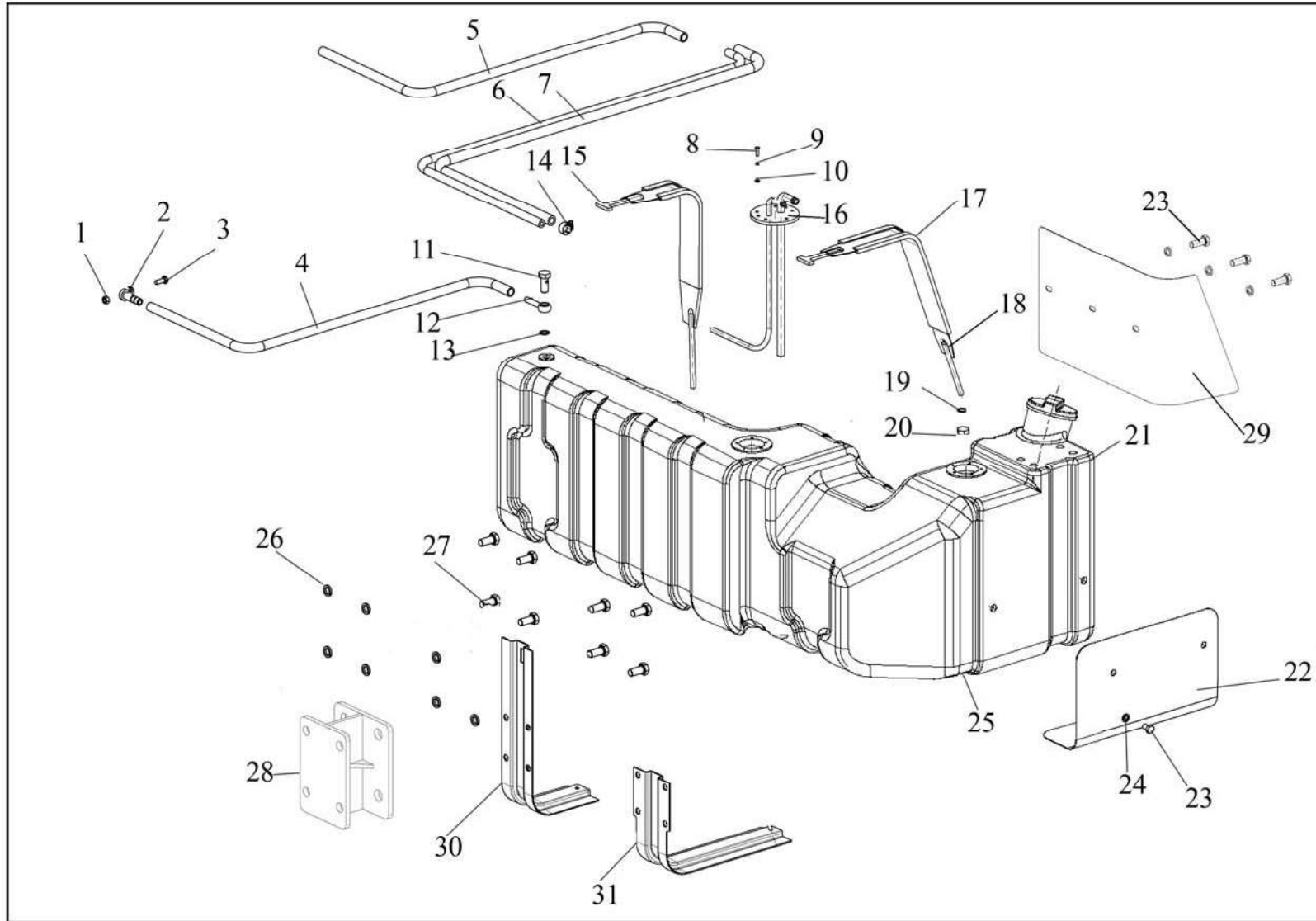
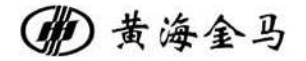

通用性  
GENERALITY

C: YE704

D: YE804

备注  
REMARKS

| 序号<br>NO. | 物料代码<br>ERP No. | 零件名称           | PART NAME                          | 数量<br>Q'TY | 通用性<br>GENERALITY | 备注<br>REMARKS |
|-----------|-----------------|----------------|------------------------------------|------------|-------------------|---------------|
| 1         | GB/T6170        | 螺母M8           | Nut M8                             | 1          | C-D               |               |
| 2         | 400.55.021A     | 呼吸器总成          | Respirator assembly                | 1          | C-D               |               |
| 3         | GB/T6170        | 螺栓M8×20        | Bolt m8x20                         | 1          | C-D               |               |
| 4         | F13-040         | 耐油通气胶管（黑色）     | Oil resistant breather hose        | 1          | C-D               |               |
| 5         | YN1204.50.016   | 输油管总成          | Peryoleum pipeline assembly        | 1          | C-D               |               |
| 6         | YN1204.50.021   | 油箱出油管总成        | Oil tank outlet pipe assembly      | 1          | C-D               |               |
| 7         | YN1204.50.022   | 油箱回油管总成        | Oil tank inlet pipe assembly       | 1          | C-D               |               |
| 8         | GB/T845         | 十字槽头自攻螺钉M5×10  | Bolt m5x10                         | 5          | C-D               |               |
| 9         | GB/T93          | 垫圈5            | Washer 5                           | 5          | C-D               |               |
| 10        | GB/T97.1        | 垫圈5            | Washer 6                           | 5          | C-D               |               |
| 11        | JB/T999         | 铰接螺栓M14×1.5×32 | Bolt m14x1.5x32                    | 1          | C-D               |               |
| 12        | 500.80.106      | 气管接头           | Air pipe connector                 | 1          | C-D               |               |
| 13        | D17-CU-14       | 铜垫圈防漏垫14       | Washer 14                          | 1          | C-D               |               |
| 14        | ZBJ15001        | 喉箍13-20        | Hose clamp 13-20                   | 5          | C-D               |               |
| 15        | YU1004.50.017   | 油箱捆带2          | Oil tank strap2                    | 1          | C-D               |               |
| 16        | YU1004.50.024   | 吸油管合件          | Oil suction pipe assembly          | 1          | C-D               |               |
| 17        | 2004.50.251     | 油箱扎紧带胶垫        | Oil tank fastening with rubber pad | 2          | C-D               |               |
| 18        | YU1004.50A.016  | 油箱捆带1          | Oil tank strap1                    | 1          | C-D               |               |
| 19        | GB/T93          | 垫圈10           | Washer 10                          | 2          | C-D               |               |
| 20        | GB/T6170        | 螺母M10          | Nut M10                            | 2          | C-D               |               |

| 序号<br>NO. | 物料代码<br>ERP No. | 零件名称      | PART NAME                            | 数量<br>Q'TY | 通用性<br>GENERALITY | 备注<br>REMARKS |
|-----------|-----------------|-----------|--------------------------------------|------------|-------------------|---------------|
| 21        | YU1004.50A.010A | 滚塑油箱合件    | Rotational plastic oil tank assembly | 1          | C-D               |               |
| 22        | YU1004.50A.132  | 油箱前挡板     | Front baffle of oik tank             | 1          | C-D               |               |
| 23        | GB/T5783        | 螺栓M10×25  | Bolt m10x25                          | 5          | C-D               |               |
| 24        | GB/T93          | 垫圈8       | Washer 8                             | 3          | C-D               |               |
| 25        | YN1204.50.131   | 油箱橡胶垫     | Oil tank rubber pad                  | 2          | C-D               |               |
| 26        | GB/T93          | 垫圈14      | Washer 14                            | 12         | C-D               |               |
| 27        | GB/T5783        | 螺栓M14×30  | Bolt m14x30                          | 12         | C-D               |               |
| 28        | YU1004.50.025   | 油箱加长支架焊合件 | Oil tank extenion bracker weldment   | 1          | C-D               |               |
| 29        | YU1004.50A.133  | 油箱后挡板     | Oil tank tailgate                    | 1          | C-D               |               |
| 30        | YU1004.50A.019  | 油箱后支架焊合   | Oil tank rear bracket weldment       | 1          | C-D               |               |
| 31        | YU1004.50A.018  | 油箱前支架焊合   | Oil tank front bracket weldment      | 1          | C-D               |               |
|           |                 |           |                                      |            |                   |               |
|           |                 |           |                                      |            |                   |               |
|           |                 |           |                                      |            |                   |               |
|           |                 |           |                                      |            |                   |               |
|           |                 |           |                                      |            |                   |               |
|           |                 |           |                                      |            |                   |               |
|           |                 |           |                                      |            |                   |               |
|           |                 |           |                                      |            |                   |               |
|           |                 |           |                                      |            |                   |               |
|           |                 |           |                                      |            |                   |               |
|           |                 |           |                                      |            |                   |               |
|           |                 |           |                                      |            |                   |               |

油箱总成  
FU50-010 Fuel Tank Assembly

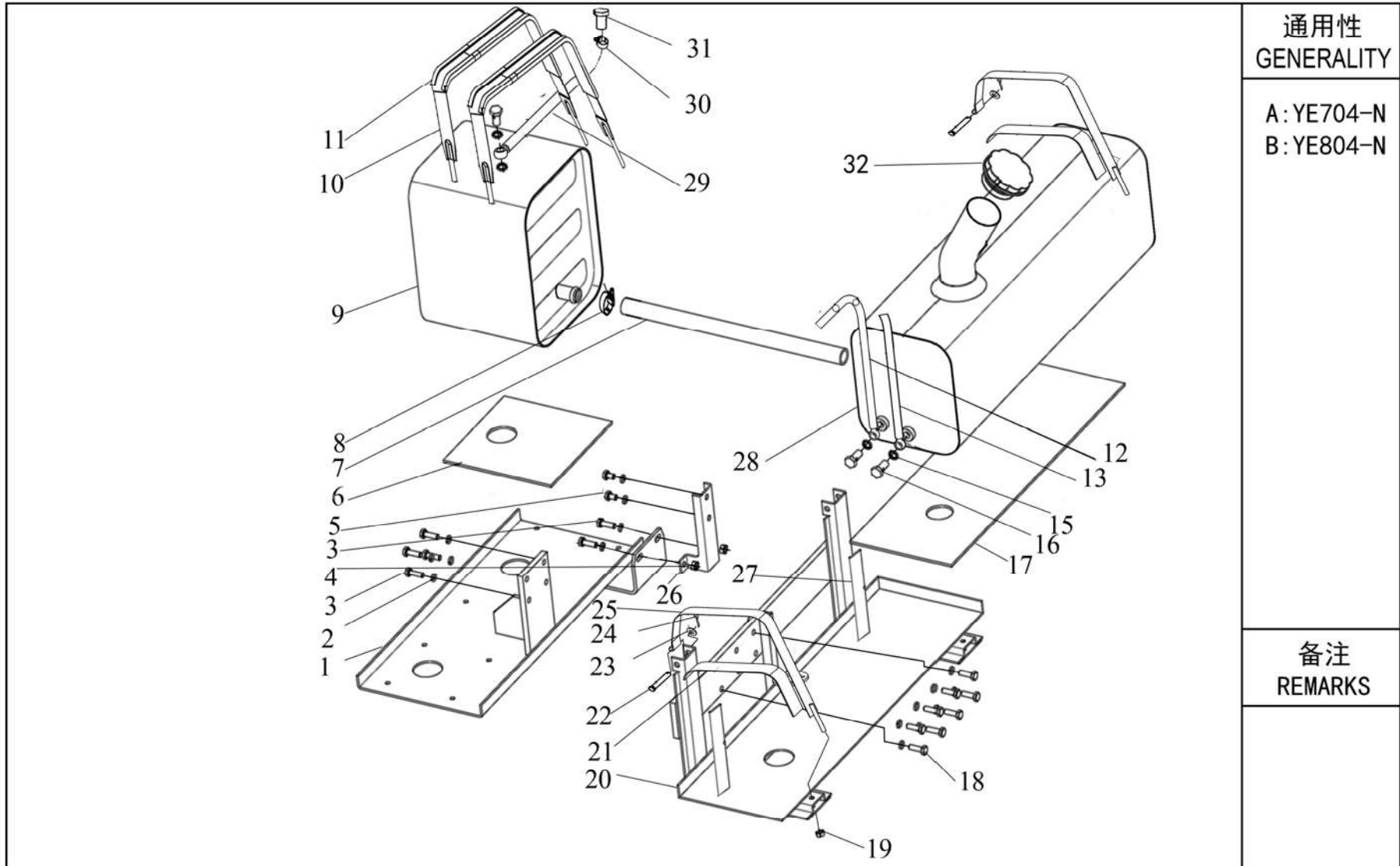
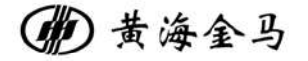

通用性  
GENERALITY

A: YE704-N  
B: YE804-N

备注  
REMARKS

| 序号<br>NO. | 物料代码<br>ERP No. | 零件名称     | PART NAME                       | 数量<br>Q'TY | 通用性<br>GENERALITY | 备注<br>REMARKS |
|-----------|-----------------|----------|---------------------------------|------------|-------------------|---------------|
| 1         | B650.50.038-3/T | 右油箱支架焊合件 | Right Oil tank bracket weldment | 1          | A-B               |               |
| 2         | GB/T93          | 垫圈10     | Wahser 10                       | 16         | A-B               |               |
| 3         | GB/T5783        | 螺栓M10×30 | Bolt m10x30                     | 6          | A-B               |               |
| 4         | GB/T6170        | 螺母M10    | Nut M10                         | 2          | A-B               |               |
| 5         | GB/T5783        | 螺栓M10×15 | Bolt m10x15                     | 2          | A-B               |               |
| 6         | B650.50.133     | 油箱减震垫    | Oil tank damping pad            | 1          | A-B               |               |
| 7         | B650.50.134A-1  | 油箱连接管    | Oil tank connecting pipe        | 1          | A-B               |               |
| 8         | D16-15001-25-38 | 喉箍25-38  | Hose clamp 25-38                | 2          | A-B               |               |
| 9         | B650.50.034A    | 右油箱体焊合件  | Right Oil tank weldment         | 1          | A-B               |               |
| 10        | B650.50.014     | 油箱钢带焊合件  | Oil tank steel strip weldment   | 2          | A-B               |               |
| 11        | B300.50.101-2   | 钢带胶垫     | Steel belt rubber pad           | 4          | A-B               |               |
| 12        |                 | 输油管总成    | Pipe gp-fuel transer            | 1          | A-B               |               |
| 13        | B650.50.163     | 出油管      | Oil outlet pipe                 | 1          | A-B               |               |
| 15        | D17-CU-14       | 铜材料防漏垫   | Copper leak proof pad           | 6          | A-B               |               |
| 16        | B300.50.153/W   | 空心螺栓     | Hollow bolt                     | 4          | A-B               |               |
| 17        | B400E.50.110/W  | 垫板       | Pad                             | 1          | A-B               |               |
| 18        | GB/T5783        | 螺栓M10×30 | Bolt m10x30                     | 8          | A-B               |               |
| 19        | GB/T889.1       | 锁紧螺母M8   | Nut M8                          | 6          | A-B               |               |
| 20        | B650.50.037A    | 左油箱支架焊合件 | Left Oil tank bracket weldment  | 1          | A-B               |               |
| 21        | B900.50.112     | 钢带胶垫     | Steel belt rubber pad           | 4          | A-B               |               |

| 序号<br>NO. | 物料代码<br>ERP No. | 零件名称     | PART NAME                         | 数量<br>Q'TY | 通用性<br>GENERALITY | 备注<br>REMARKS |
|-----------|-----------------|----------|-----------------------------------|------------|-------------------|---------------|
| 22        | B900.50.106     | 连接销      | Link pin                          | 2          | A-B               |               |
| 23        | GB/T97.1        | 垫圈10     | Washer 10                         | 2          | A-B               |               |
| 24        | GB/T91          | 销3. 2X22 | Pin 3.2x22                        | 2          | A-B               |               |
| 25        | B650.50.042     | 油箱右轧带焊合件 | Oil tank right cable tie weldment | 1          | A-B               |               |
| 26        | BYE804N.50.121  | 油箱支架座    | Oil tank bracket                  | 1          | A-B               |               |
| 27        | B900.50.107     | 胶垫       | Rubber pad                        | 2          | A-B               |               |
| 28        | B650.50.033D    | 左油箱体焊合件  | Left Oil tank weldment            | 1          | A-B               |               |
| 29        | B650.50.022     | 通气管总成    | Vent pipe assembly                | 1          | A-B               |               |
| 30        | D16-15001-13-19 | 喉箍13-19  | Hose clamp 13-19                  | 1          | A-B               |               |
| 31        | B400.55.021A    | 呼吸器总成    | Breather assembly                 | 1          | A-B               |               |
| 32        | B550.50.041     | 油箱盖      | Tank cap                          | 1          | A-B               |               |
|           |                 |          |                                   |            |                   |               |
|           |                 |          |                                   |            |                   |               |
|           |                 |          |                                   |            |                   |               |
|           |                 |          |                                   |            |                   |               |
|           |                 |          |                                   |            |                   |               |
|           |                 |          |                                   |            |                   |               |
|           |                 |          |                                   |            |                   |               |
|           |                 |          |                                   |            |                   |               |
|           |                 |          |                                   |            |                   |               |
|           |                 |          |                                   |            |                   |               |
|           |                 |          |                                   |            |                   |               |

拖挂装置总成  
DB53-010 Tow-Bar Assembly

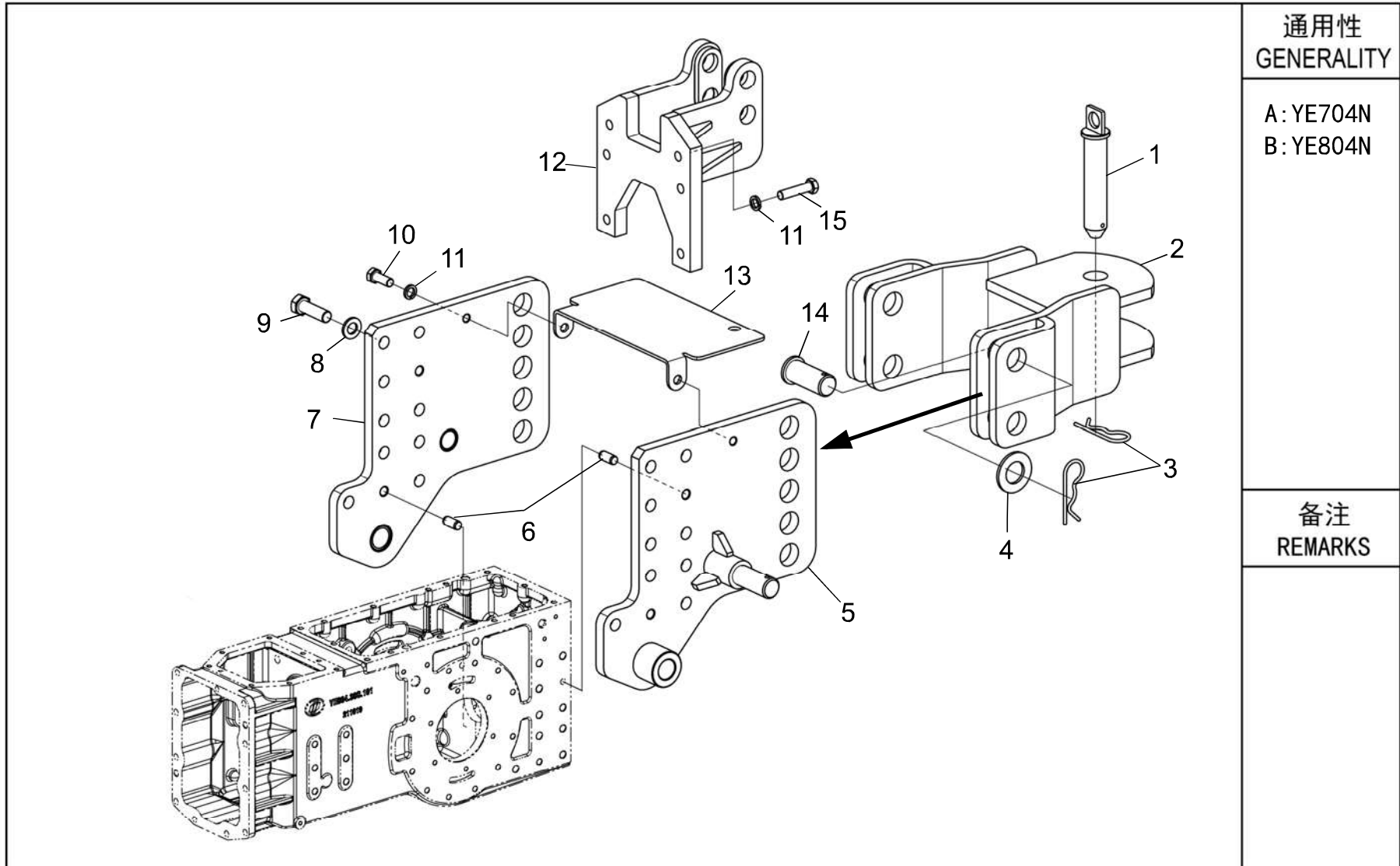
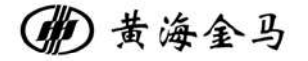

通用性  
GENERALITY

A: YE704N  
B: YE804N

备注  
REMARKS

| 序号<br>NO. | 物料代码<br>ERP No.  | 零件名称        | PART NAME                | 数量<br>Q'TY | 通用性<br>GENERALITY | 备注<br>REMARKS |
|-----------|------------------|-------------|--------------------------|------------|-------------------|---------------|
| 1         | B160.35.012-1    | 牵引销焊合件（II）  | Weld,Pin                 | 1          | A-B               |               |
| 2         | BYE804N.53.016/T | 拖挂十字节焊合件    | Tow-Bar                  | 1          | A-B               |               |
| 3         | B160.35.107      | 弹簧锁销        | Pin, Spring              | 5          | A-B               |               |
| 4         | GB/T97.1         | 平垫圈30       | Washer, Plain 30         | 4          | A-B               |               |
| 5         | BYE804N.53.011/T | 左拖挂板焊合件     | Bracket, Tow-Bar (Left)  | 1          | A-B               |               |
| 6         | GB/T119.2        | 圆柱销12x26    | Pin, Parallel 12x26      | 4          | A-B               |               |
| 7         | BYE804N.53.012/T | 右拖挂板焊合件     | Bracket, Tow-Bar (Right) | 1          | A-B               |               |
| 8         | GB/T97.1         | 平垫圈16       | Washer, Plain 16         | 18         | A-B               |               |
| 9         | GB/T5783         | 六角头螺栓M16x45 | Bolt M16x45              | 18         | A-B               |               |
| 10        | GB/T5783         | 六角头螺栓M12x30 | Bolt M12x30              | 2          | A-B               |               |
| 11        | GB/T93           | 弹簧垫圈12      | Washer, Spring 12        | 8          | A-B               |               |
| 12        | B650.54.019A-4/T | 上拉杆挂接销轴座    | Bracket, Top Link        | 1          | A-B               |               |
| 13        | BYE804N.53.102/T | 防护盖板        | Cover, Protector         | 1          | A-B               |               |
| 14        | B700.53.201      | 牵引销         | Pin                      | 4          | A-B               |               |
| 15        | GB/T5783         | 六角头螺栓M12x50 | Bolt M12x50              | 6          | A-B               |               |
|           |                  |             |                          |            |                   |               |
|           |                  |             |                          |            |                   |               |
|           |                  |             |                          |            |                   |               |
|           |                  |             |                          |            |                   |               |

提升器总成  
HY55-010 Hydraulic Lift Assembly

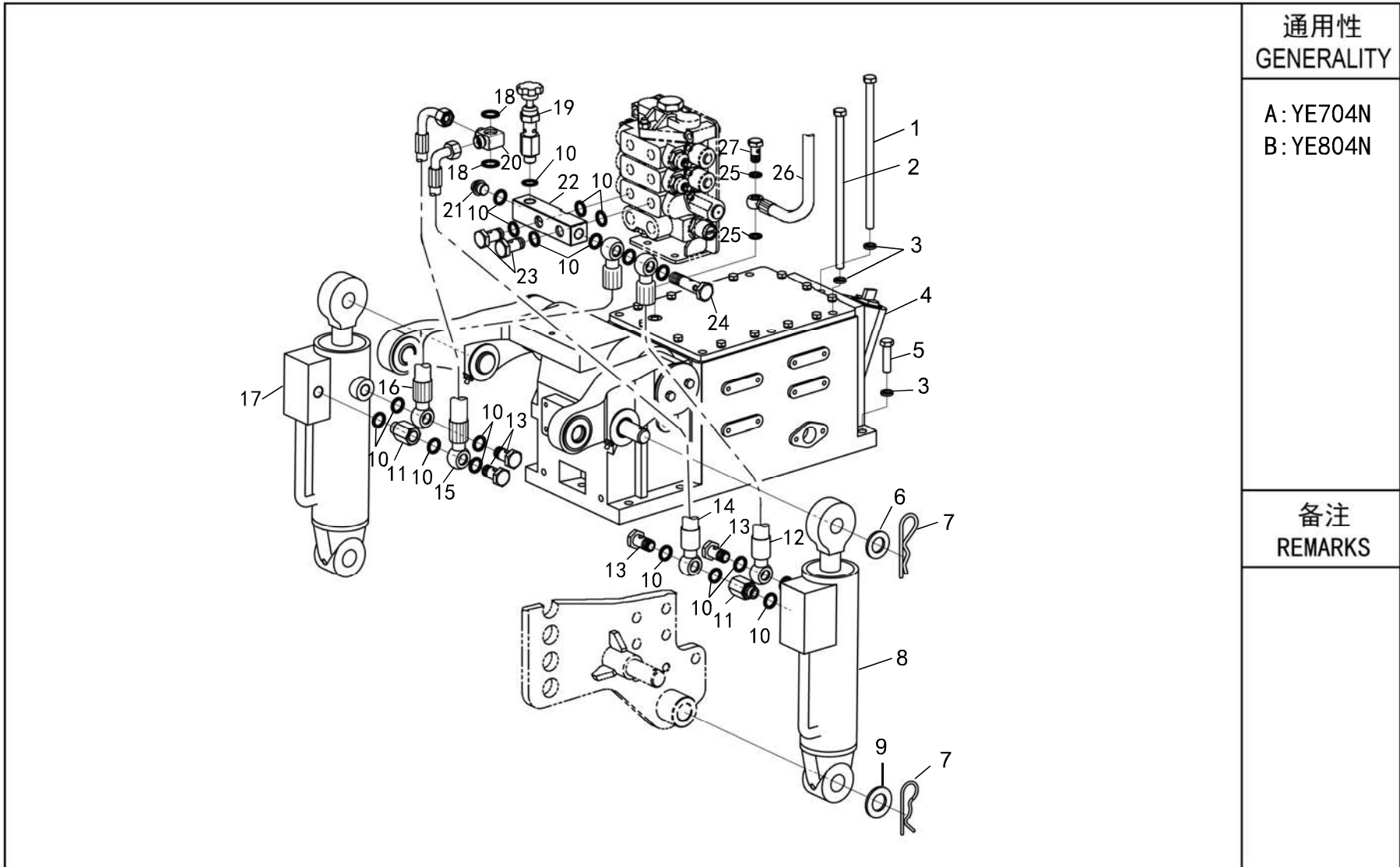
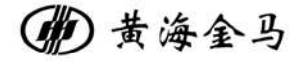

通用性  
GENERALITY

A: YE704N  
B: YE804N

备注  
REMARKS

| 序号<br>NO. | 物料代码<br>ERP No. | 零件名称         | PART NAME                | 数量<br>Q'TY | 通用性<br>GENERALITY | 备注<br>REMARKS |
|-----------|-----------------|--------------|--------------------------|------------|-------------------|---------------|
| 1         | GB/T5782        | 六角头螺栓M12x250 | Bolt M12x250             | 1          | A-B               |               |
| 2         | GB/T5782        | 六角头螺栓M12x260 | Bolt M12x260             | 6          | A-B               |               |
| 3         | GB/T93          | 弹簧垫圈12       | Washer, Spring 12        | 14         | A-B               |               |
| 4         | BYE804N.55.010  | 提升器总成        | Assy, Lift               | 1          | A-B               |               |
| 5         | GB/T5783        | 六角头螺栓M12x45  | Bolt M12x45              | 7          | A-B               |               |
| 6         | GB/T97.1        | 平垫圈24        | Washer, Plain 24         | 2          | A-B               |               |
| 7         | B160.35.107     | 弹簧锁销         | Pin, Spring              | 4          | A-B               |               |
| 8         | BYE804N.55.022  | 右油缸总成        | Assy, Hydraulic Cylinder | 1          | A-B               |               |
| 9         | GB/T97.1        | 平垫圈27        | Washer, Plain 27         | 2          | A-B               |               |
| 10        | JB/T982         | 组合密封垫圈18     | Washer, Composite 18     | 18         | A-B               |               |
| 11        | B900.58.090-1   | 管接头          | Jonit                    | 2          | A-B               |               |
| 12        | BYE804N.55.028  | 右提升油缸回油管合件   | Pipe, Return             | 1          | A-B               |               |
| 13        | JB/T6013        | 铰接螺栓M18x1.5  | Bolt, Hinge M18x1.5      | 4          | A-B               |               |
| 14        | BYE804N.55.026  | 右提升油缸进油管合件   | Pipe, Inlet              | 1          | A-B               |               |
| 15        | BYE804N.55.025  | 左提升油缸进油管合件   | Pipe, Inlet              | 1          | A-B               |               |
| 16        | BYE804N.55.027  | 左提升油缸回油管合件   | Pipe, Return             | 1          | A-B               |               |
| 17        | BYE804N.55.021  | 左油缸总成        | Assy, Hydraulic Cylinder | 1          | A-B               |               |
| 18        | JB/T982         | 组合密封垫圈20     | Washer, Composite 20     | 2          | A-B               |               |
| 19        | C903-101A       | 多路阀锁止阀       | Valve, Lock              | 1          | A-B               |               |
| 20        | BYE804N.55.105  | 三通管接头        | Union Tee                | 1          | A-B               |               |



提升器总成

HY55-010 Lifter Assembly

 黄海金马

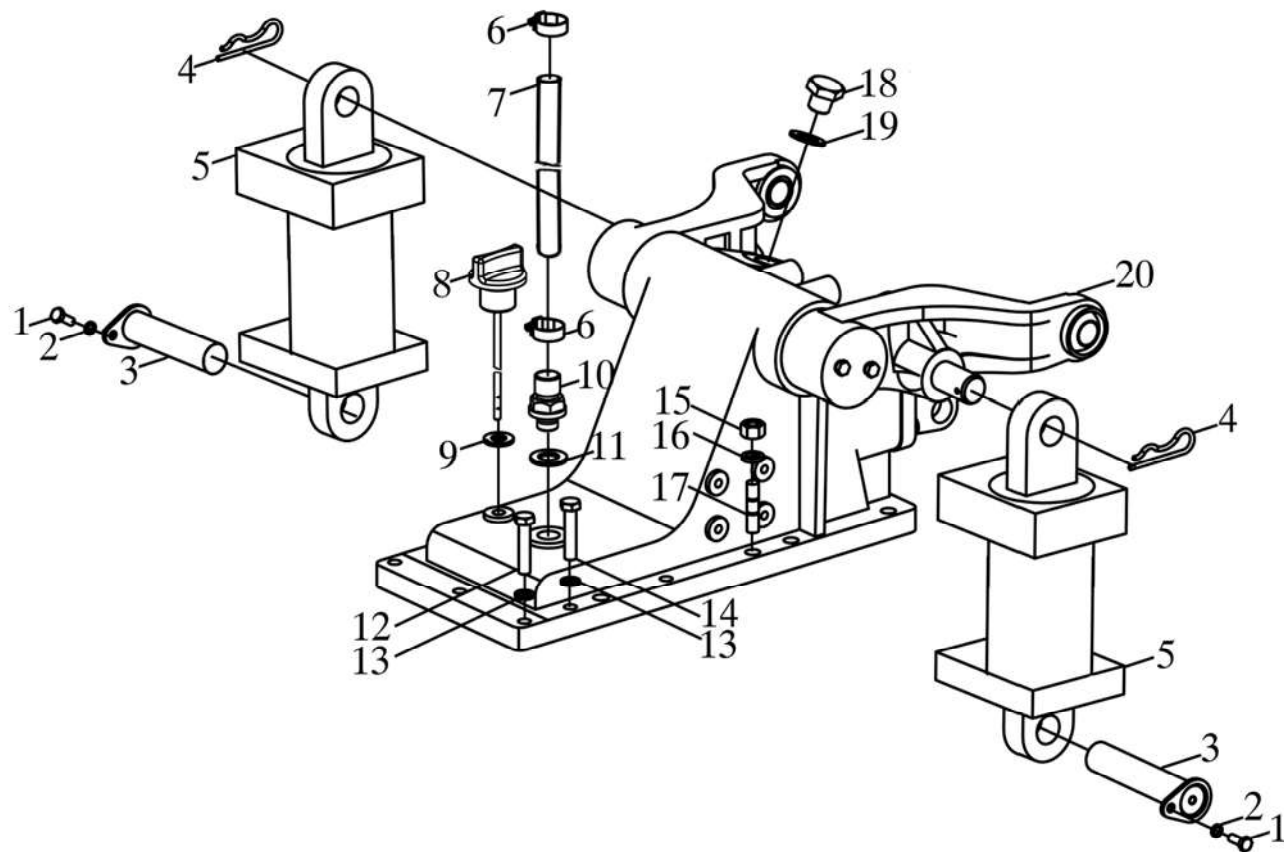

通用性  
GENERALITY

A: YE704-N  
B: YE804-N  
C: YE704  
D: YE804

备注  
REMARKS

四轮驱动

| 序号<br>NO. | 物料代码<br>ERP No.    | 零件名称               | PART NAME                   | 数量<br>Q'TY | 通用性<br>GENERALITY | 备注<br>REMARKS |
|-----------|--------------------|--------------------|-----------------------------|------------|-------------------|---------------|
| 1         | D01-5783-8X20      | 螺栓 M8X20           | Bolt M8X20                  | 2          | C-D               |               |
| 2         | D05-93-08D         | 垫圈 8               | Washer 8                    | 2          | C-D               |               |
| 3         | B550.35.023        | 油缸销轴焊合件            | Cylinder pin shaft weldment | 2          | C-D               |               |
| 4         | B900.56.105        | 弹簧锁销 II            | Spring locking pin II       | 2          | C-D               |               |
| 5         | B650.54.012A-1     | 液压油缸               | Hydraulic cylinder          | 2          | C-D               |               |
| 6         | D16-15001-17-32    | 喉箍 17-32           | Throat hoop 17-32           | 2          | C-D               |               |
| 7         | B400.37S.352       | 变速箱通气管             | Transmission breather       | 1          | C-D               |               |
| 8         | BYU1004.55.011     | 油尺                 | Oil dipstick                | 1          | C-D               |               |
| 9         | D17-982-14         | 组合垫圈 14            | Combination washer 14       | 1          | C-D               |               |
| 10        | B400.37S.050A      | 通气孔螺塞焊合件           | Vent plug weldment          | 1          | C-D               |               |
| 11        | D17-982-24         | 组合垫圈 24            | Combination washer 24       | 1          | C-D               |               |
| 12        | D01-5782-12X55-8.8 | 螺栓 M12X55-8.8      | Bolt m12x55-8.8             | 2          | C-D               |               |
| 13        | D05-93-12D         | 垫圈 12              | Washer 12                   | 7          | C-D               |               |
| 14        | D01-5783-12X45-8.8 | 螺栓 M12X45-8.8      | Bolt m12x45-8.8             | 5          | C-D               |               |
| 15        | D03-6170-14        | 螺母 M14             | Nut M14                     | 7          | C-D               |               |
| 16        | D05-93-14D         | 垫圈 14              | Washer 14                   | 7          | C-D               |               |
| 17        | D04-899-14X45-8.8  | 螺柱 AM14-M14X45-8.8 | Stud am14-m14x45-8.8        | 7          | C-D               |               |
| 18        | BYU1004.55.101     | 加油口盖               | Filler cap                  | 1          | C-D               |               |
| 19        | D17-982-36         | 组合垫圈 36            | Combination washer 36       | 1          | C-D               |               |
| 20        | BYU1004.55.010     | 提升器                | Lifter                      | 1          | C-D               |               |

上拉杆  
TL56-010 Top Link

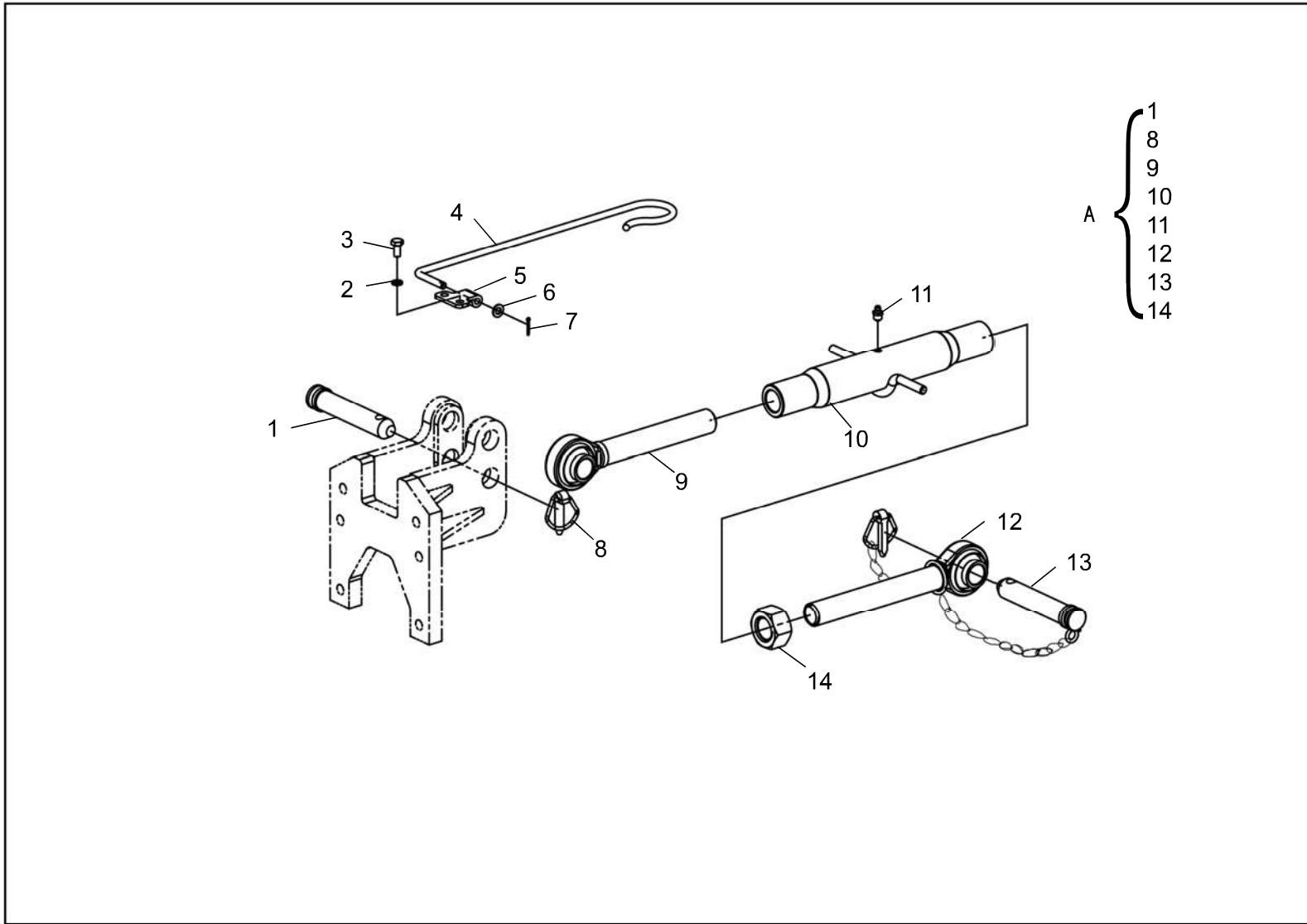
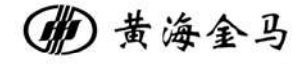

|                        |
|------------------------|
| 通用性<br>GENERALITY      |
| A: YE704N<br>B: YE804N |
| 备注<br>REMARKS          |
|                        |

| 序号<br>NO. | 物料代码<br>ERP No. | 零件名称         | PART NAME           | 数量<br>Q'TY | 通用性<br>GENERALITY | 备注<br>REMARKS |
|-----------|-----------------|--------------|---------------------|------------|-------------------|---------------|
|           | B550.56.011-1   | 上拉杆总成        | Assy Link,Top       | 1          | A-B               |               |
| 1         | B900.56.146     | 上拉杆后销        | Pin,Top Link Rear   | 1          | A-B               |               |
| 2         | GB/T93          | 弹簧垫圈8        | Washer,Spring 8     | 2          | A-B               |               |
| 3         | GB/T5783        | 六角头螺栓M8x35   | Bolt M8x35          | 2          | A-B               |               |
| 4         | BYN1204.56.118  | 挂钩           | Support,Top Link    | 1          | A-B               |               |
| 5         | B250.56.124/D   | 挂钩固定板        | Holder,Top Link     | 1          | A-B               |               |
| 6         | GB/T97.1        | 平垫圈8         | Washer,Plain 8      | 8          | A-B               |               |
| 7         | GB/T91          | 开口销2x16      | Pin,Split 2x16      | 1          | A-B               |               |
| 8         | B160.56.014     | 锁销总成         | Pin,Set             | 1          | A-B               |               |
| 9         | B550.56.026     | 上拉杆前调节杆总成    | Comp.Link,Top Front | 1          | A-B               |               |
| 10        | B550.56.018-1   | 调节螺管手柄焊合件    | Sleeve,Top Link     | 1          | A-B               |               |
| 11        | JB/T7940.1      | 油杯M10x1      | Nipple,Grease M10x1 | 1          | A-B               |               |
| 12        | B900.56.028     | 上拉杆后调节螺杆总成   | Comp.Link,Top Rear  | 1          | A-B               |               |
| 13        | B900.56.029-1   | 上拉杆后连接销及锁销总成 | Assy Pin,Top Link   | 1          | A-B               |               |
| 14        | GB/T6170        | 六角螺母M30x3    | Nut M30x3           | 1          | A-B               |               |
|           |                 |              |                     |            |                   |               |
|           |                 |              |                     |            |                   |               |
|           |                 |              |                     |            |                   |               |
|           |                 |              |                     |            |                   |               |

下拉杆  
LL56-020 Lower Link Assembly

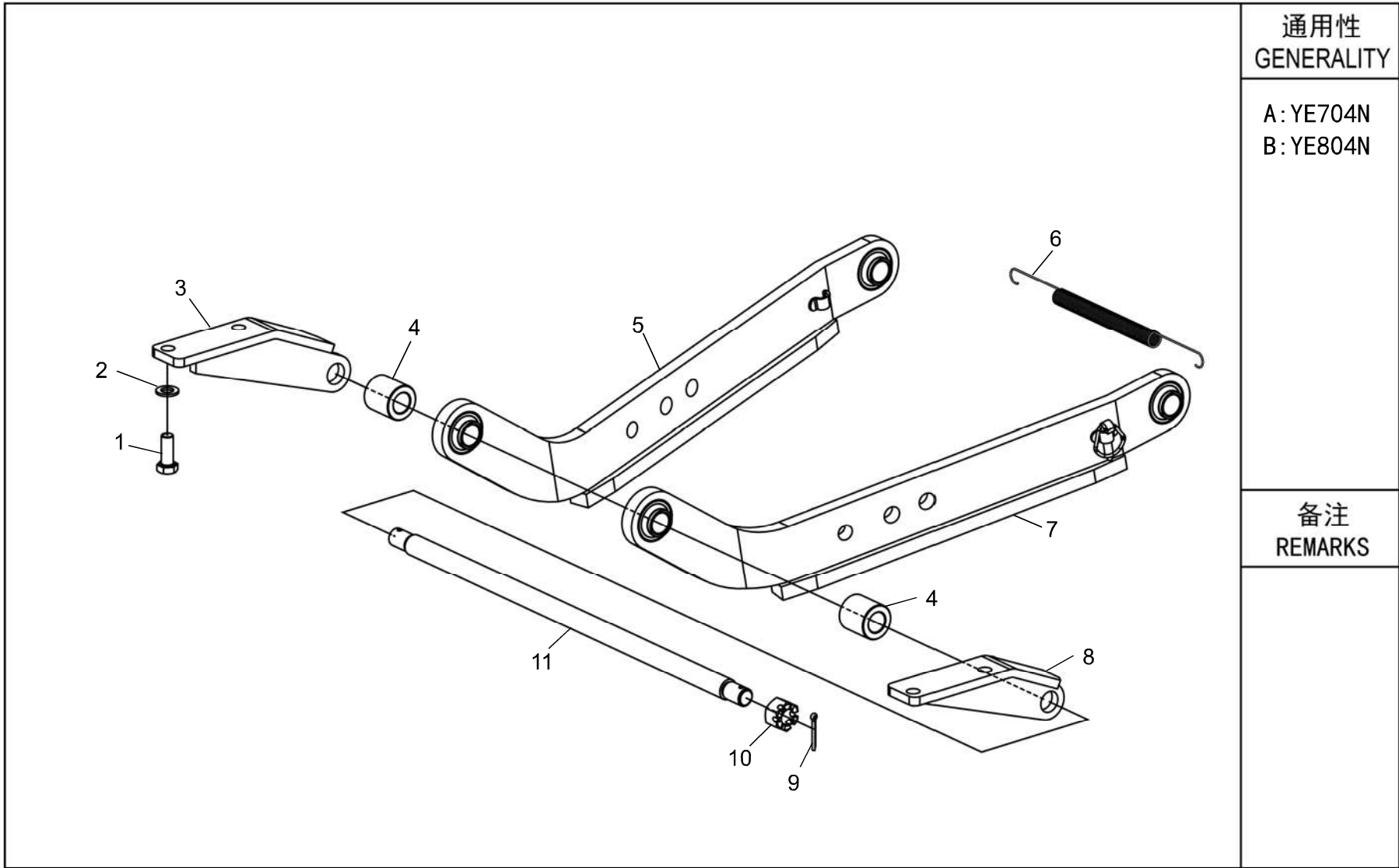
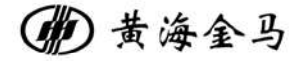

通用性  
GENERALITY

A: YE704N  
B: YE804N

备注  
REMARKS

| 序号<br>NO. | 物料代码<br>ERP No.  | 零件名称        | PART NAME             | 数量<br>Q'TY | 通用性<br>GENERALITY | 备注<br>REMARKS |
|-----------|------------------|-------------|-----------------------|------------|-------------------|---------------|
| 1         | GB/T5783         | 六角头螺栓M16x40 | Bolt M16x40           | 4          | A-B               |               |
| 2         | GB/T93           | 弹簧垫圈16      | Washer, Spring 16     | 4          | A-B               |               |
| 3         | BYE804N.56.020/T | 限位链右固定座焊合件  | Bracket, CHE.Chain RH | 1          | A-B               |               |
| 4         | BYE804N.56.103   | 隔套          | Sleeve                | 2          | A-B               |               |
| 5         | BYE804N.56.014   | 右下拉杆合件      | COMP.Link, Lower RH   | 1          | A-B               |               |
| 6         | B250.56.124      | 下拉杆弹簧       | Spring, Lower Link    | 1          | A-B               |               |
| 7         | BYE804N.56.013   | 左下拉杆合件      | COMP.Link, Lower LH   | 1          | A-B               |               |
| 8         | BYE804N.56.019/T | 限位链左固定座焊合件  | Bracket, CHE.Chain LH | 1          | A-B               |               |
| 9         | GB/T91           | 开口销5x40     | Pin, Split 5x40       | 2          | A-B               |               |
| 10        | GB/T9459         | 六角开槽螺母M24   | Nut 24                | 2          | A-B               |               |
| 11        | BYE804N.56.105   | 固定轴         | Shaft, Fixed          | 1          | A-B               |               |
|           |                  |             |                       |            |                   |               |
|           |                  |             |                       |            |                   |               |
|           |                  |             |                       |            |                   |               |
|           |                  |             |                       |            |                   |               |
|           |                  |             |                       |            |                   |               |
|           |                  |             |                       |            |                   |               |
|           |                  |             |                       |            |                   |               |
|           |                  |             |                       |            |                   |               |
|           |                  |             |                       |            |                   |               |
|           |                  |             |                       |            |                   |               |
|           |                  |             |                       |            |                   |               |
|           |                  |             |                       |            |                   |               |

限位杆  
CC56-030 Check Chain

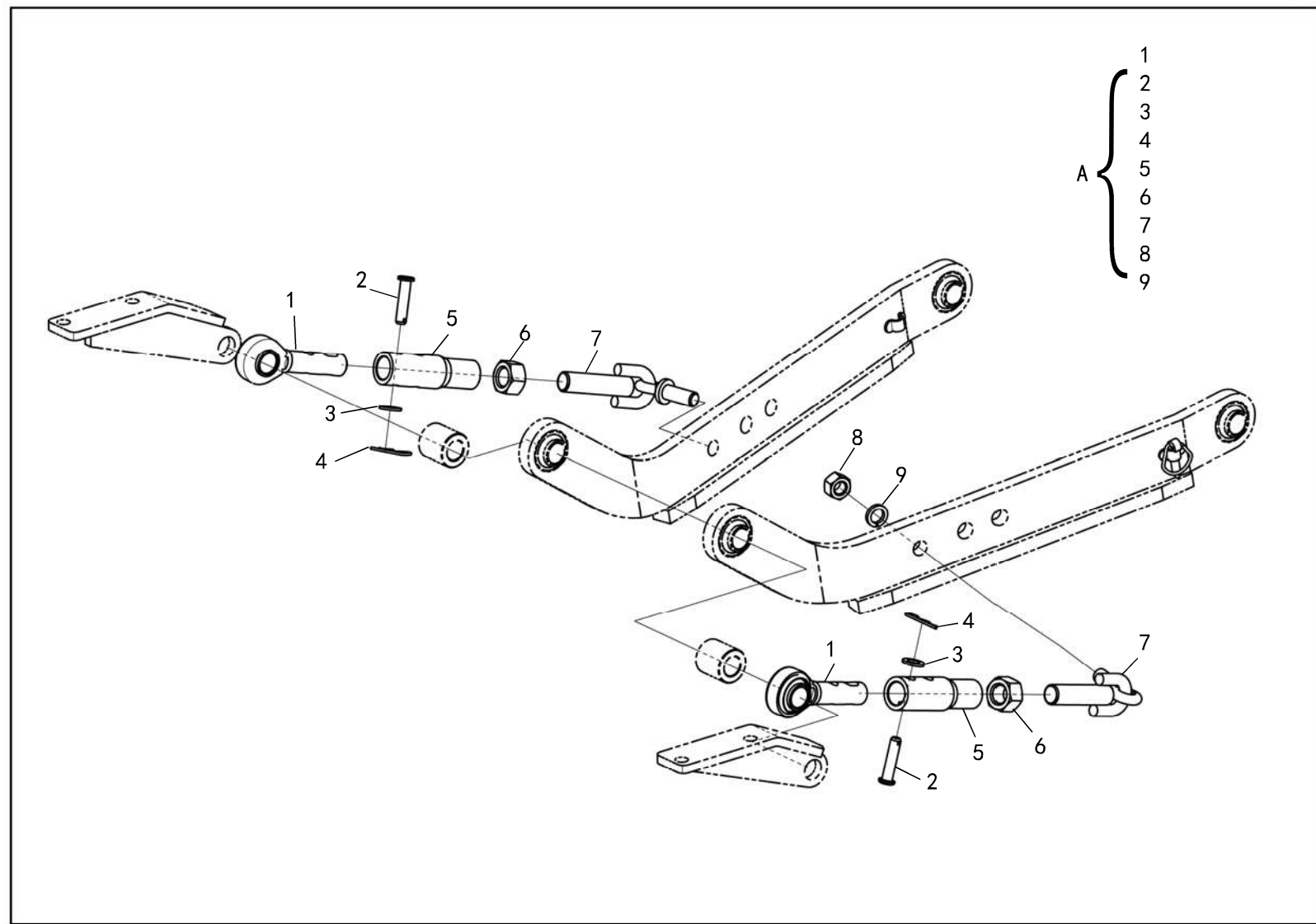
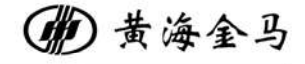

|                        |
|------------------------|
| 通用性<br>GENERALITY      |
| A: YE704N<br>B: YE804N |
| 备注<br>REMARKS          |



提升杆  
LR56-040 Lift Rod

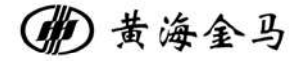

|  |  |
|--|--|
|  | <p>通用性<br/>GENERALITY</p> <p>A: YE704N<br/>B: YE804N</p> |
|  | <p>备注<br/>REMARKS</p>                                    |
|  |  |

| 序号<br>NO. | 物料代码<br>ERP No. | 零件名称          | PART NAME            | 数量<br>Q'TY | 通用性<br>GENERALITY | 备注<br>REMARKS |
|-----------|-----------------|---------------|----------------------|------------|-------------------|---------------|
|           | BYE804N.56.012  | 提升杆合件         | Assy Rod,Lift        | 2          | A-B               |               |
| 1         | GB/T882         | 销轴24x100      | Pin,Clevis 24x100    | 2          | A-B               |               |
| 2         | BYE804N.56.025  | 提升杆上叉头焊合件     | Fork,Lift Rod        | 2          | A-B               |               |
| 3         | GB/T97.1        | 平垫圈24         | Washer,Plain 24      | 2          | A-B               |               |
| 4         | GB/T4329        | 弹性销5x105      | Pin,Set              | 4          | A-B               |               |
| 5         | GB/T6171        | 六角螺母M30x2     | Nut M30x2            | 2          | A-B               |               |
| 6         | JB/T7940.1      | 油杯M10x1       | Nipple,Grease        | 2          | A-B               |               |
| 7         | BYE804N.56.024  | 提升杆螺管焊合件      | Assy Sleeve,Lift Rod | 2          | A-B               |               |
| 8         | GB/T6171        | 六角螺母M30x2（左旋） | Nut M30x2-LH         | 2          | A-B               |               |
| 9         | BYE804N.56.026  | 提升杆下叉头焊合件     | Fork,Lift Rod        | 2          | A-B               |               |
| 10        | GB/T882         | 销轴22x90       | Pin,Clevis 22x90     | 2          | A-B               |               |
| 11        | GB/T97.1        | 平垫圈22         | Washer,Plain 22      | 2          | A-B               |               |
|           |                 |               |                      |            |                   |               |
|           |                 |               |                      |            |                   |               |
|           |                 |               |                      |            |                   |               |
|           |                 |               |                      |            |                   |               |
|           |                 |               |                      |            |                   |               |
|           |                 |               |                      |            |                   |               |
|           |                 |               |                      |            |                   |               |
|           |                 |               |                      |            |                   |               |
|           |                 |               |                      |            |                   |               |

上拉杆  
UL56-010 Upper Link

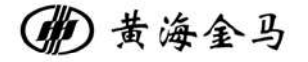

|  |  |
|--|--|
|  | <p>通用性<br/>GENERALITY</p> <p>C: YE704<br/>D: YE804</p> |
|  | <p>备注<br/>REMARKS</p>                                  |

| 序号<br>NO. | 物料代码<br>ERP No. | 零件名称       | PART NAME                                       | 数量<br>Q'TY | 通用性<br>GENERALITY | 备注<br>REMARKS |
|-----------|-----------------|------------|---|------------|-------------------|---------------|
|           | B550.56.011-1   | 上拉杆总成      | Top link assembly                               | 1          | C-D               |               |
| 1         | D03-889-M6      | 自紧螺母 M6    | Self-tightening nut M6                          | 1          | C-D               |               |
| 2         | B550.56.202     | 拉钩         | Pull hook                                       | 1          | C-D               |               |
| 3         | B160.56.014     | 锁销总成       | Lock pin assembly                               | 1          | C-D               |               |
| 4         | B550.56.026     | 上拉杆前调节杆总成  | Front pull rod front adjusting lever assembly   | 1          | C-D               |               |
| 5         | B900.56.146     | 上拉杆后销      | Upper pull rod rear pin                         | 1          | C-D               |               |
| 6         | B550.56.018-1   | 调节螺管手柄焊合件  | Adjusting Solenoid Handle Welding Joint         | 1          | C-D               |               |
| 7         | D11-7940.1-10X1 | 油杯 M10X1   | Oil Cup M10X1                                   | 1          | C-D               |               |
| 8         | D03-6170-30X3   | 螺母 M30X3   | Nut M30X3                                       | 1          | C-D               |               |
| 9         | B900.56.028     | 上拉杆后调节螺杆总成 | Upper pull rod rear adjusting screw assembly    | 1          | C-D               |               |
| 10        | B900.56.029-1   | 上拉杆后连接锁销总成 | Upper tie rod rear connection lock pin assembly | 1          | C-D               |               |
|           |                 |            |   |            |                   |               |
|           |                 |            |   |            |                   |               |
|           |                 |            |   |            |                   |               |
|           |                 |            |   |            |                   |               |
|           |                 |            |   |            |                   |               |
|           |                 |            |   |            |                   |               |
|           |                 |            |   |            |                   |               |
|           |                 |            |   |            |                   |               |
|           |                 |            |   |            |                   |               |
|           |                 |            |   |            |                   |               |

下拉杆  
LL56-020 Lower Link

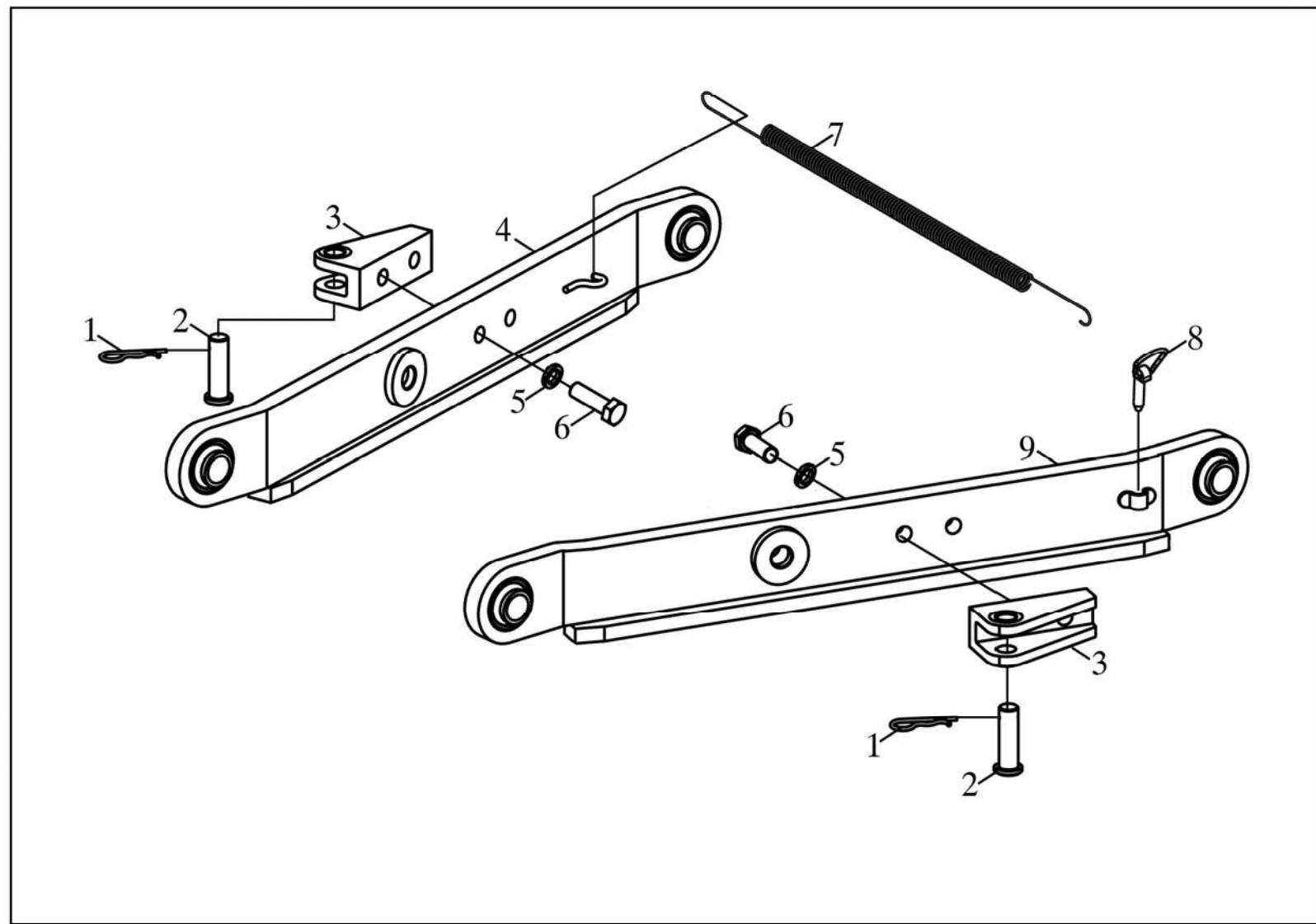
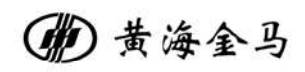

|                      |
|----------------------|
| 通用性<br>GENERALITY    |
| C: YE704<br>D: YE804 |
| 备注<br>REMARKS        |
|                      |



限位链

LA56-030 Lateral Stabilizing Chain

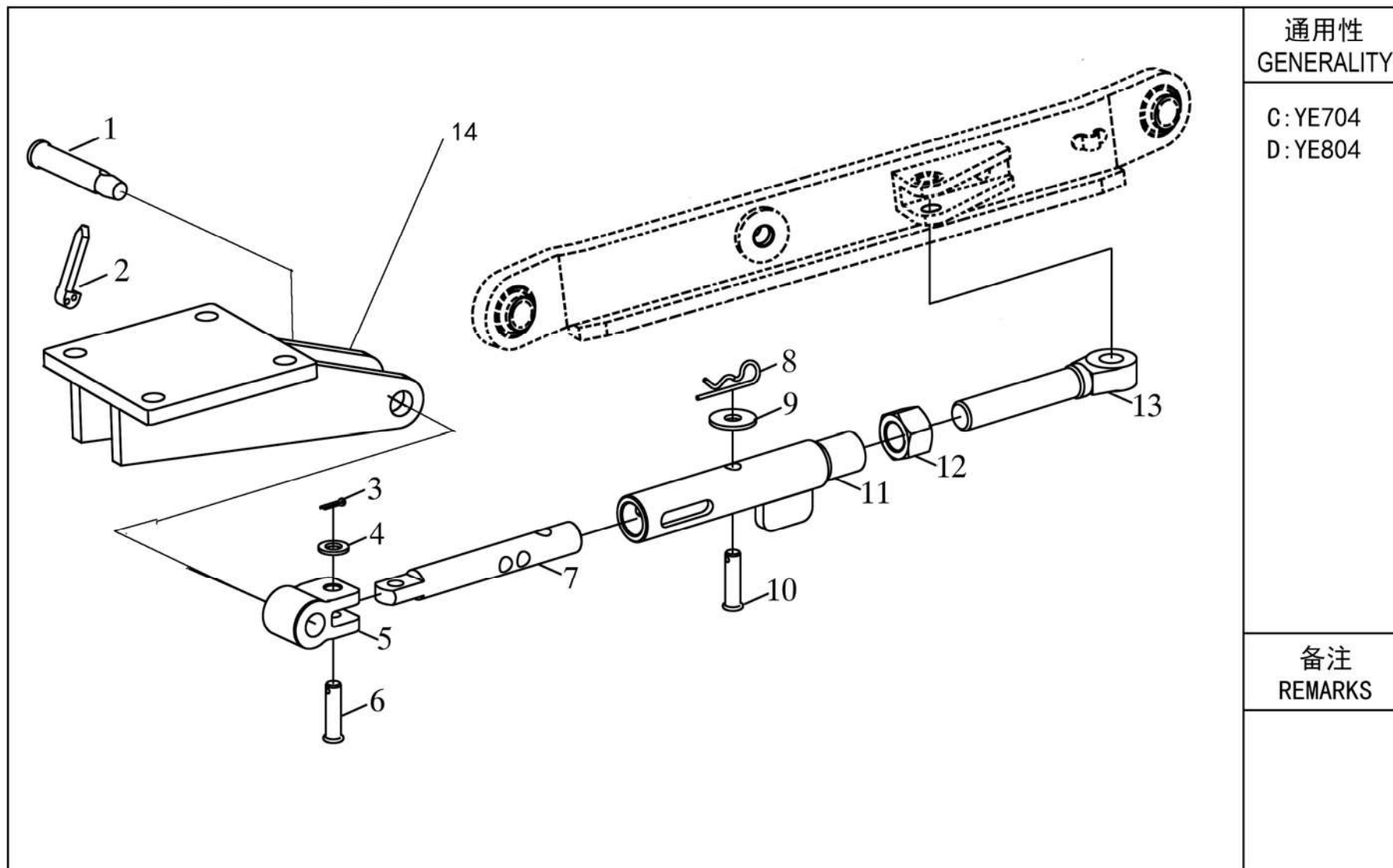
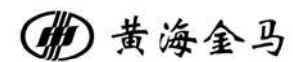

| 序号<br>NO. | 物料代码<br>ERP No. | 零件名称      | PART NAME                            | 数量<br>Q'TY | 通用性<br>GENERALITY | 备注<br>REMARKS |
|-----------|-----------------|-----------|--------------------------------------|------------|-------------------|---------------|
|           | B550.56.040     | 限位链总成     | Limit chain assembly                 | 2          | C-D               |               |
| 1         | B160.56.118-1   | 上拉杆后连接销   | Rear connecting pin of upper tie rod | 2          | C-D               |               |
| 2         | B160.56.014     | 锁销总成      | Lock Pin Assembly                    | 2          | C-D               |               |
| 3         | D09-91-3.2X20   | 销 3.2x20  | Pin 3.2x20                           | 2          | C-D               |               |
| 4         | D05-97.1-12     | 垫圈 12     | Washer 12                            | 2          | C-D               |               |
| 5         | B550.56.126     | 限位链摆动板    | Limit chain oscillating plate        | 2          | C-D               |               |
| 6         | D09-882-12X45   | 销轴 B12x45 | Pin shaft B12x45                     | 2          | C-D               |               |
| 7         | B550.56.128-1   | 限位杆       | Limit bar                            | 2          | C-D               |               |
| 8         | B184.56.102     | 弹簧锁销 (I)  | Spring latch (I)                     | 2          | C-D               |               |
| 9         | D05-96-12       | 垫圈 12     | Washer 12                            | 2          | C-D               |               |
| 10        | D09-882-12X45   | 销轴 B12x45 | Pin shaft B12x45                     | 2          | C-D               |               |
| 11        | B550.56.039     | 限位杆导管焊合件  | Limit rod conduit welded joint       | 2          | C-D               |               |
| 12        | D03-6176-M24X2  | 螺母 M24X2  | Nut M24X2                            | 2          | C-D               |               |
| 13        | B550.56.129     | 调节螺杆      | Adjusting screw                      | 2          | C-D               |               |
| 14        | BYE804.56.022   | 限位链拉板焊合件  | Limitat chain fixing plate           | 2          | C-D               |               |
|           |                 |           |                                      |            |                   |               |
|           |                 |           |                                      |            |                   |               |
|           |                 |           |                                      |            |                   |               |
|           |                 |           |                                      |            |                   |               |

斜拉杆  
TR56-040 Tie Rod

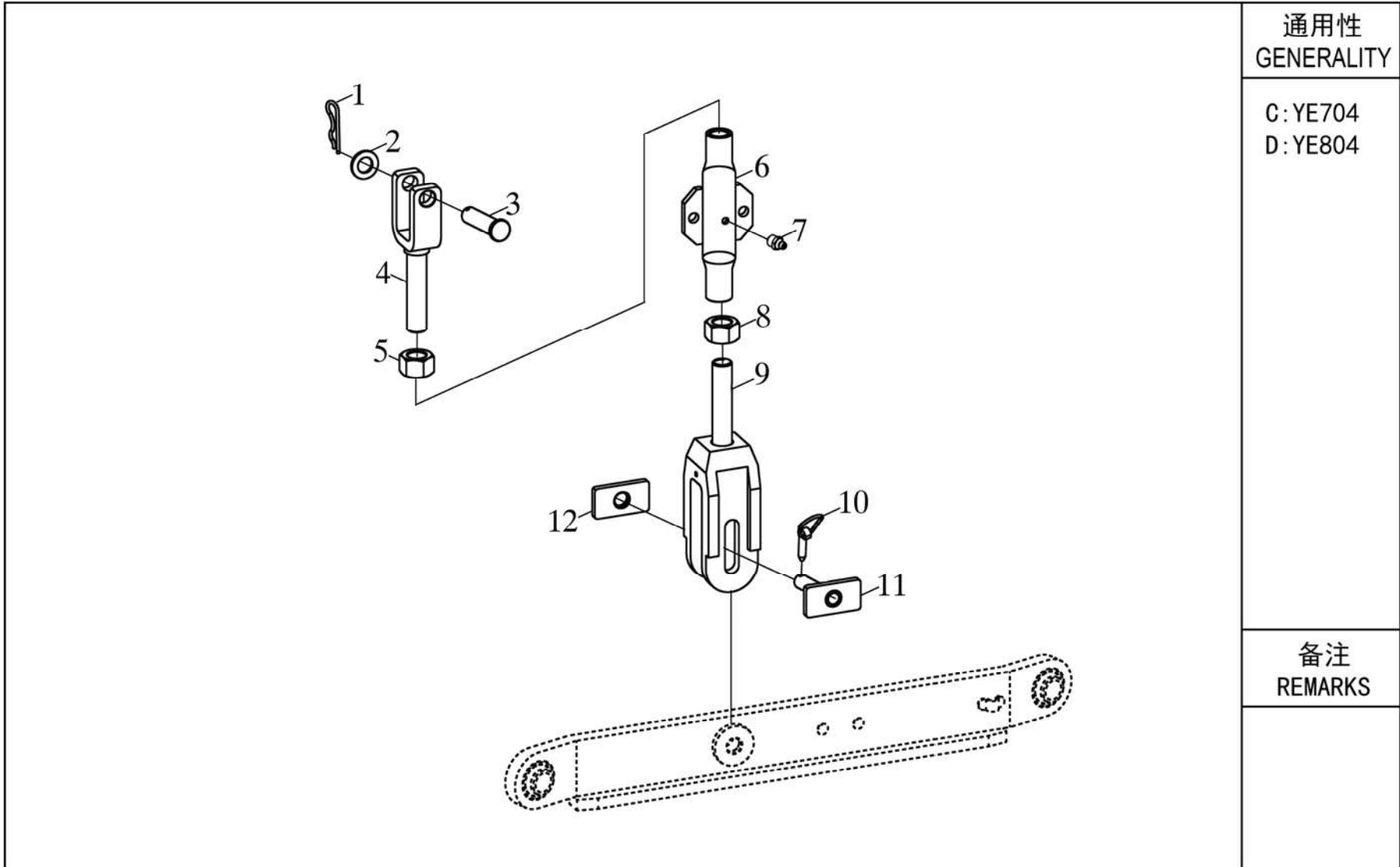
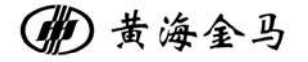

| 序号<br>NO. | 物料代码<br>ERP No.    | 零件名称         | PART NAME                                       | 数量<br>Q'TY | 通用性<br>GENERALITY | 备注<br>REMARKS |
|-----------|--------------------|--------------|---|------------|-------------------|---------------|
|           | B550.56.010-2A     | 斜拉杆总成        | Cable rod assembly                              | 2          | C-D               |               |
| 1         | B900.56.105        | 弹簧锁销II       | Spring latch II                                 | 2          | C-D               |               |
| 2         | D05-97.1-24        | 平垫圈 24       | Flat washer 24                                  | 2          | C-D               |               |
| 3         | B550.56.141        | 销轴           | Pin shaft                                       | 2          | C-D               |               |
| 4         | B550.56.023-2      | 斜拉杆上叉头焊合件    | Welded joint of fork head on cable rod          | 2          | C-D               |               |
| 5         | D03-6176-M30X3     | 螺母 M30X3     | Nut M30X3                                       | 2          | C-D               |               |
| 6         | B550.56.021-3A     | 提升杆螺管焊合件     | Lifting rod screw welded joint                  | 2          | C-D               |               |
| 7         | D11-7940.1-10X1    | 油杯 M10X1     | Oil Cup M10X1                                   | 2          | C-D               |               |
| 8         | D03-6176-M30X3 (左) | 螺母 M30X3 (左) | Nut M30X3 (LH)                                  | 2          | C-D               |               |
| 9         | B550.56.022-1A     | 滑动叉头焊合件      | Sliding fork head welded joint                  | 2          | C-D               |               |
| 10        | B160.56.014        | 弹簧锁销II       | Spring latch II                                 | 2          | C-D               |               |
| 11        | B550.56.042A       | 提升杆后联接销焊合件   | Rear coupling pin welded joint of lifting lever | 2          | C-D               |               |
| 12        | B550.56.204A       | 垫片           | Shim  | 2          | C-D               |               |
|           |                    |              |   |            |                   |               |
|           |                    |              |   |            |                   |               |
|           |                    |              |   |            |                   |               |
|           |                    |              |   |            |                   |               |
|           |                    |              |   |            |                   |               |
|           |                    |              |   |            |                   |               |
|           |                    |              |   |            |                   |               |
|           |                    |              |   |            |                   |               |

提升管路总成  
PP58-010 Lift Hydraylic Pipe Assembly

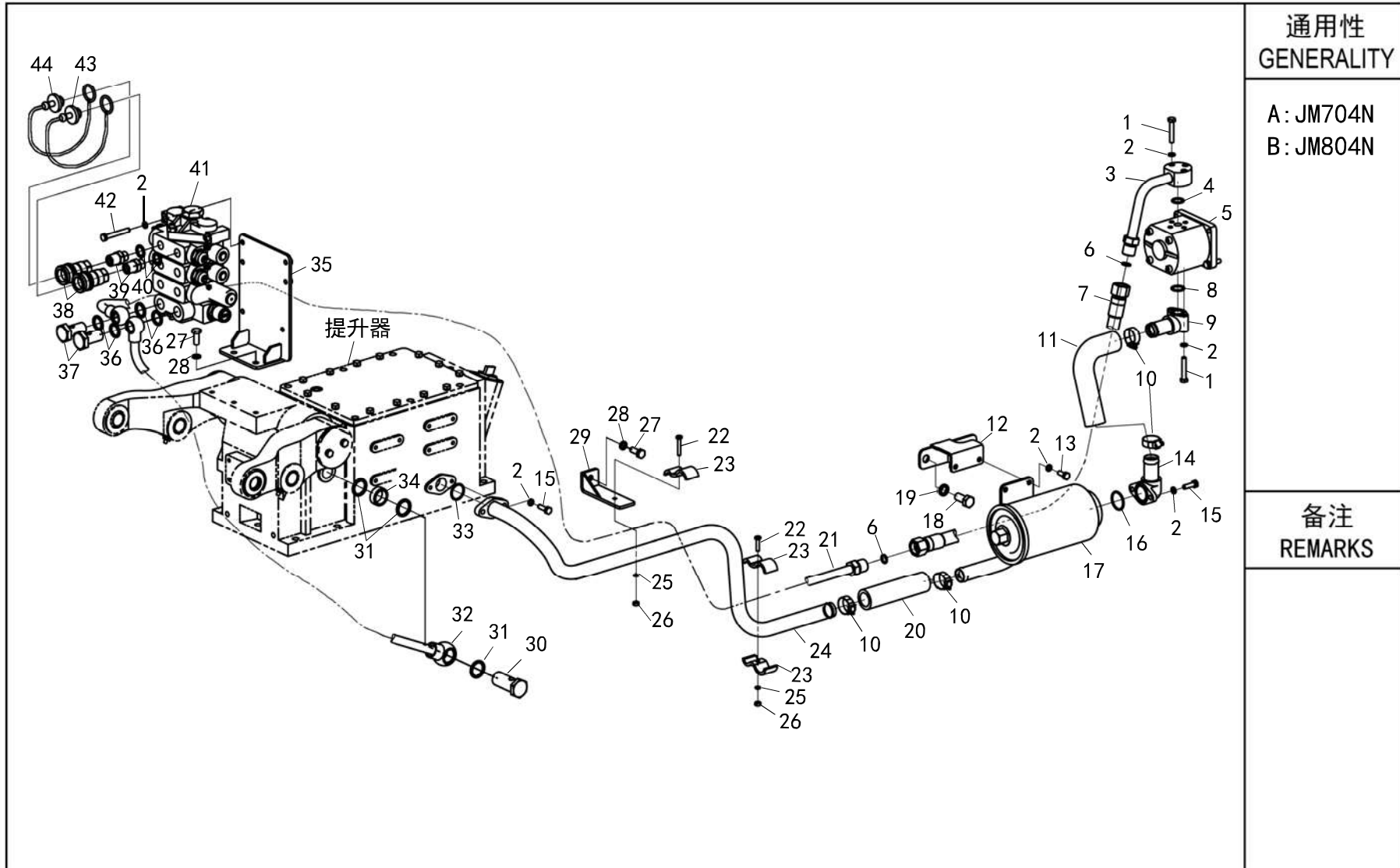
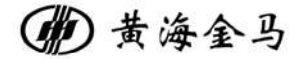

通用性  
GENERALITY

A: JM704N  
B: JM804N

备注  
REMARKS

| 序号<br>NO. | 物料代码<br>ERP No. | 零件名称             | PART NAME           | 数量<br>Q'TY | 通用性<br>GENERALITY | 备注<br>REMARKS |
|-----------|-----------------|------------------|---------------------|------------|-------------------|---------------|
| 1         | GB/T5782        | 六角头螺栓M8x45       | Bolt M8x45          | 5          | A-B               |               |
| 2         | GB/T93          | 弹簧垫圈8            | Washer, Spring 8    | 15         | A-B               |               |
| 3         | B650.54.066     | 出油管焊合件           | Pipe, Outlet        | 1          | A-B               |               |
| 4         | GB/T3452.1      | O形圈19x2.65       | O Ring 19x2.65      | 1          | A-B               |               |
| 5         | C901-F314-003A  | 齿轮泵(314, 左旋, 花键) | Pump, Hydraulic     | 1          | A-B               |               |
| 6         | GB/T3452.1      | O形圈12.5x2.65     | O Ring 12.5x2.65    | 2          | A-B               |               |
| 7         | B650.54.067     | 出油管总成            | Pipe, Outlet        | 1          | A-B               |               |
| 8         | GB/T3452.1      | O形圈21.2x2.65     | O Ring 21.2x2.65    | 1          | A-B               |               |
| 9         | B650.54.023A    | 进油管总成(I)         | Pipe, Inlet         | 1          | A-B               |               |
| 10        | JB/T8870        | 喉箍D32            | Clamp, Hose 32      | 4          | A-B               |               |
| 11        | B650.54.502     | 进油胶管             | Pipe, Inlet         | 1          | A-B               |               |
| 12        | B650.54.045B/T  | 滤油器支架焊合件         | Bracket, Oil Filter | 1          | A-B               |               |
| 13        | GB/T5783        | 六角头螺栓M8x20       | Bolt M8x20          | 2          | A-B               |               |
| 14        | B650.54.042A    | 吸油管接头焊合件         | Joint, Inlet Pipe   | 1          | A-B               |               |
| 15        | GB/T5783        | 六角头螺栓M8x25       | Bolt M8x25          | 4          | A-B               |               |
| 16        | GB/T3452.1      | O形圈32.5x2.65     | O Ring 32.5x2.65    | 1          | A-B               |               |
| 17        | B900.58.028     | 滤油器总成            | Assy, Oil Filter    | 1          | A-B               |               |
| 18        | GB/T5783        | 六角头螺栓M14x30      | Bolt M14x30         | 2          | A-B               |               |
| 19        | GB/T93          | 弹簧垫圈14           | Washer, Spring 14   | 2          | A-B               |               |
| 20        | B700.58.105A    | 夹布输油胶管           | Pipe                | 1          | A-B               |               |

提升管路总成  
PP58-010 Lift Hydraylic Pipe Assembly

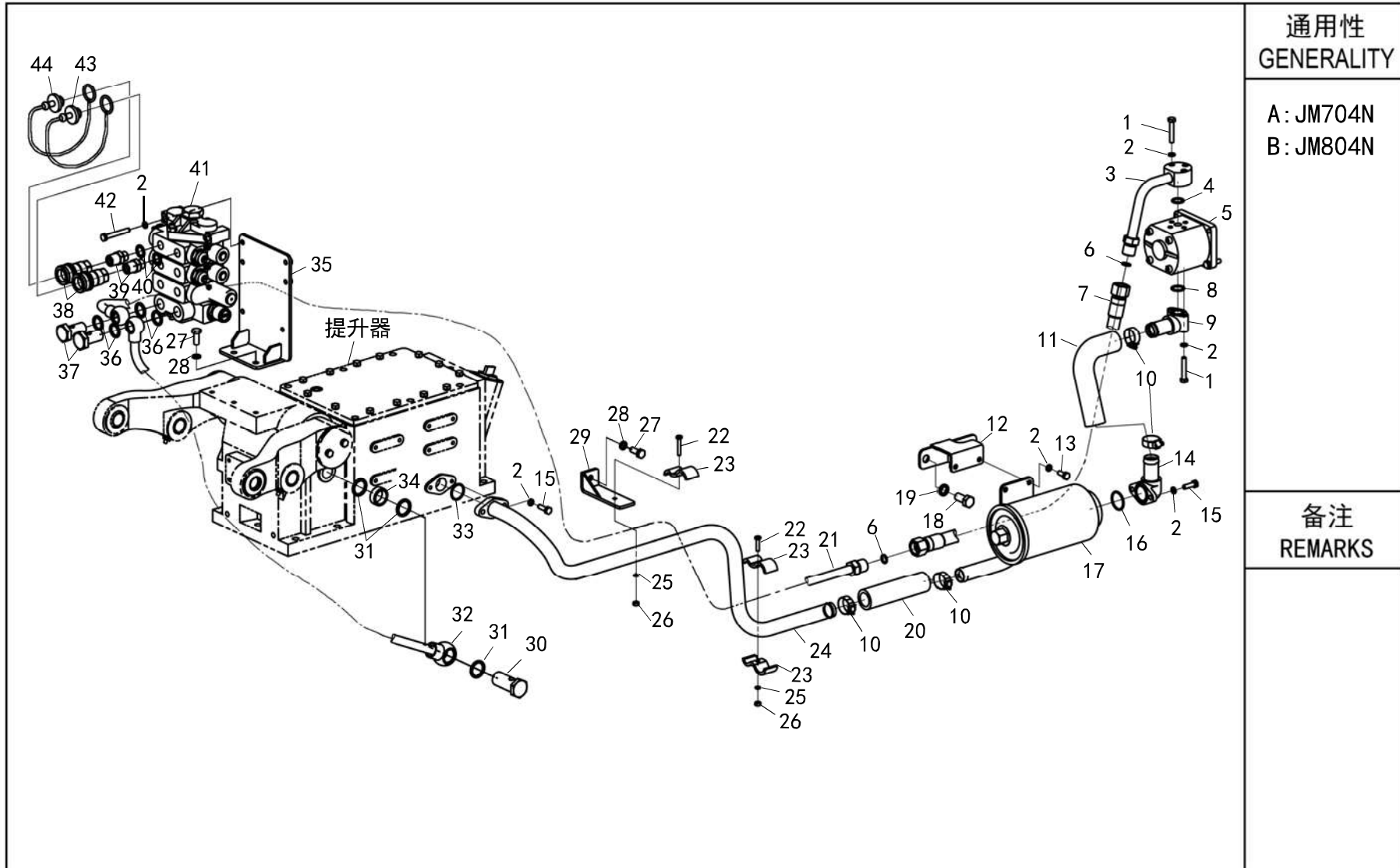
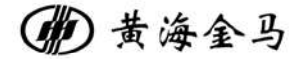

通用性  
GENERALITY

A: JM704N  
B: JM804N

备注  
REMARKS

| 序号<br>NO. | 物料代码<br>ERP No.  | 零件名称           | PART NAME              | 数量<br>Q'TY | 通用性<br>GENERALITY | 备注<br>REMARKS |
|-----------|------------------|----------------|------------------------|------------|-------------------|---------------|
| 21        | BYE804N.58.017/D | 多路阀进油管焊合件      | Pipe,Valve Inlet       | 1          | A-B               |               |
| 22        | GB/T5783         | 六角头螺栓M6x35     | Bolt M6x35             | 2          | A-B               |               |
| 23        | B650.54.034A     | 油管夹与胶垫胶合       | Stay,Pipe              | 3          | A-B               |               |
| 24        | B650.54.021A-3   | 齿轮泵吸油管焊合件      | Pipe,Pump Inlet        | 1          | A-B               |               |
| 25        | GB/T93           | 弹簧垫圈6          | Washer, Spring 6       | 2          | A-B               |               |
| 26        | GB/T6170         | 六角螺母M6         | Nut M6                 | 2          | A-B               |               |
| 27        | GB/T5783         | 六角头螺栓M10x25    | Bolt M10x25            | 3          | A-B               |               |
| 28        | GB/T93           | 弹簧垫圈10         | Washer, Spring 10      | 3          | A-B               |               |
| 29        | B650.54.065      | 液压油管支架焊合件      | Bracket,Hydraulic Pipe | 1          | A-B               |               |
| 30        | B650.54.049A     | 空心螺栓M27x1.5x63 | Bolt,Hinge M27x1.5x63  | 1          | A-B               |               |
| 31        | JB/T982          | 组合密封垫圈27       | Washer,Composite 27    | 3          | A-B               |               |
| 32        | BYE804N.58.018   | 回油管合件          | Pipe,Return            | 1          | A-B               |               |
| 33        | GB/T3452.1       | O形圈28x2.65     | O Ring 28x2.65         | 1          | A-B               |               |
| 34        | B650.54.048A     | 隔套             | Space                  | 1          | A-B               |               |
| 35        | BYE804N.58.020/T | 多路阀支架焊合件       | Bracket,Valve          | 1          | A-B               |               |
| 36        | JB/T982          | 组合密封垫圈22       | Washer,Composite 22    | 4          | A-B               |               |
| 37        | JB/T6013         | 铰接螺栓M22x1.5    | Bolt,Hinge M22x1.5     | 1          | A-B               |               |
| 38        | C904-002B-02     | 快换母接头 (NPT1/2) | Connector,Quick        | 4          | A-B               |               |
| 39        | B900.58.091-1    | 快换连接头          | Jonit,Pipe             | 4          | A-B               |               |
| 40        | JB/T982          | 组合密封垫圈18       | Washer,Composite 18    | 2          | A-B               |               |

提升管路总成  
PP58-010 Lift Hydraylic Pipe Assembly

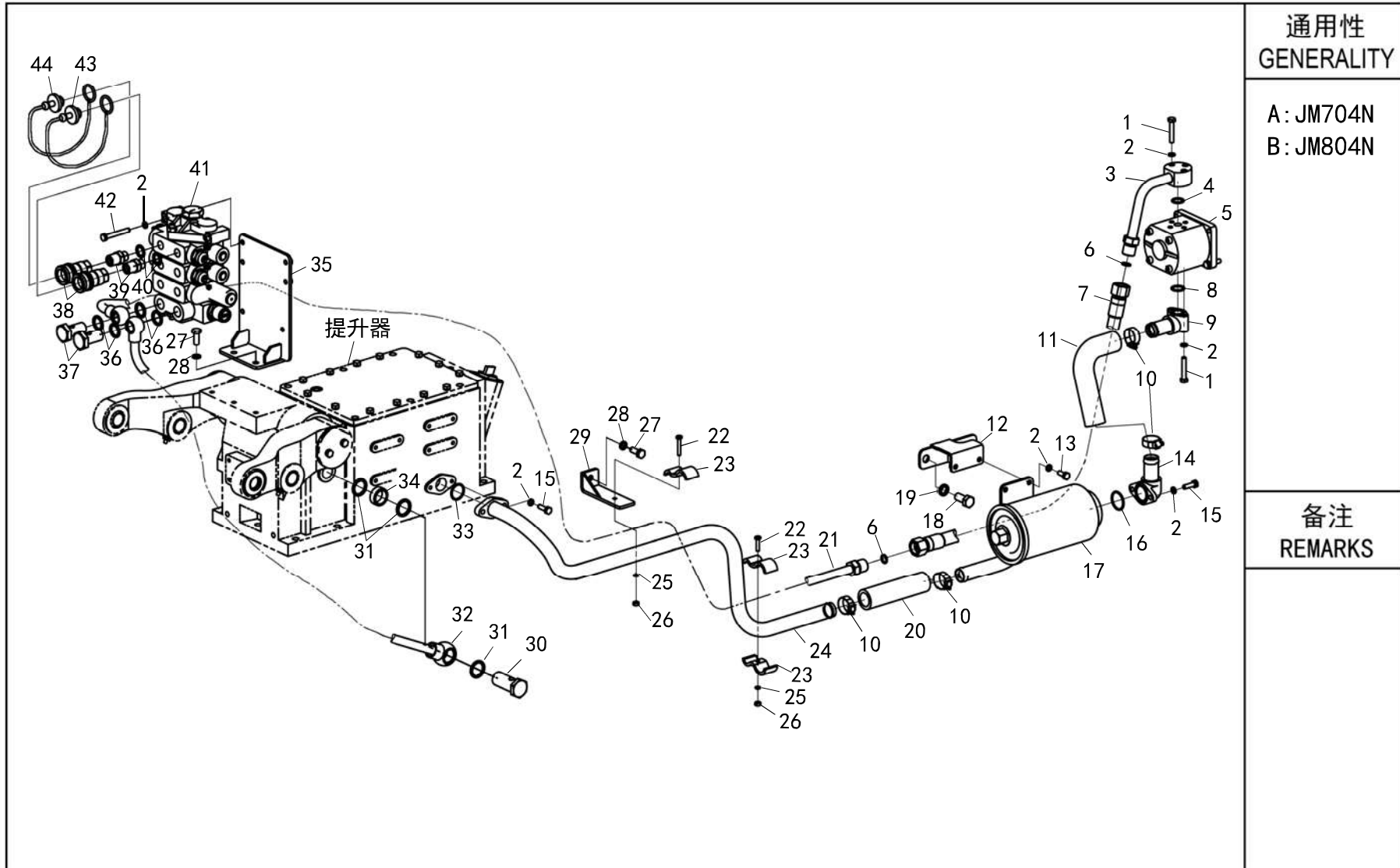
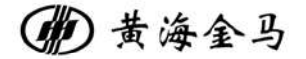



提升操纵总成  
PP58-020 Lift Control Assembly

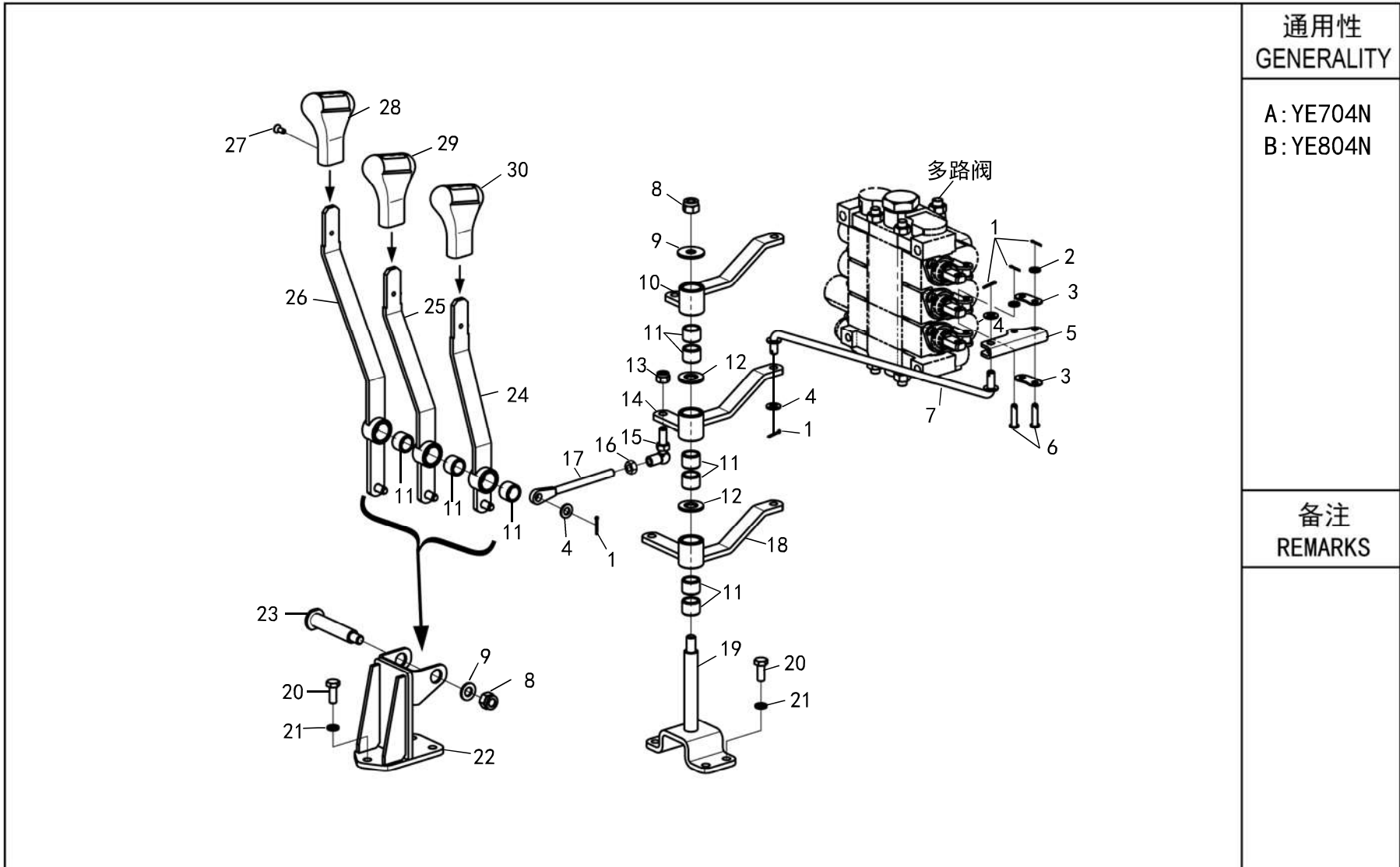
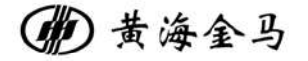

| 序号<br>NO. | 物料代码<br>ERP No.  | 零件名称       | PART NAME            | 数量<br>Q'TY | 通用性<br>GENERALITY | 备注<br>REMARKS |
|-----------|------------------|------------|----------------------|------------|-------------------|---------------|
| 1         | GB/T91           | 开口销1.6x12  | Pin,Split 1.6x12     | 15         | A-B               |               |
| 2         | GB/T97.1         | 平垫圈6       | Washer,Plain 6       | 3          | A-B               |               |
| 3         | BYS454.58A.415/D | 联动板        | Metal,Connect        | 6          | A-B               |               |
| 4         | GB/T97.1         | 平垫圈8       | Washer,Plain 8       | 9          | A-B               |               |
| 5         | BYE804N.58.102/D | 多路阀操纵板     | Fitting,Metal        | 3          | A-B               |               |
| 6         | GB/T882          | 销轴6x25     | Pin,Clevis 6x25      | 9          | A-B               |               |
| 7         | BYE804N.58.021/D | 推拉杆焊合件     | Rod                  | 3          | A-B               |               |
| 8         | GB/T889.1        | 自紧螺母M10    | Nut,Lock M10         | 2          | A-B               |               |
| 9         | GB/T96.1         | 平垫圈10      | Washer,Plain 10      | 2          | A-B               |               |
| 10        | BYE804N.58.022/D | 中间摇臂1焊合件   | Arm,Transmit         | 1          | A-B               |               |
| 11        | BYS454.29.172/J  | 衬套         | Bush                 | 9          | A-B               |               |
| 12        | GB/T97.1         | 平垫圈14      | Washer,Plain 14      | 2          | A-B               |               |
| 13        | GB/T889.1        | 自紧螺母M8     | Nut,Lock M8          | 3          | A-B               |               |
| 14        | BYE804N.58.023/D | 中间摇臂2焊合件   | Arm,Transmit         | 1          | A-B               |               |
| 15        | B254Y.58.029     | 万向球头       | Ball,Link            | 3          | A-B               |               |
| 16        | GB/T6170         | 六角螺母M8     | Nut M8               | 3          | A-B               |               |
| 17        | BYE804N.58.027/D | 推拉杆焊合件     | Rod                  | 3          | A-B               |               |
| 18        | BYE804N.58.024/D | 中间摇臂3焊合件   | Arm,Transmit         | 1          | A-B               |               |
| 19        | BYE804N.58.025/T | 中间摇臂座焊合件   | Bracket,Transmit Arm | 1          | A-B               |               |
| 20        | GB/T5783         | 六角头螺栓M8x25 | Bolt M8x25           | 7          | A-B               |               |

提升操纵总成  
PP58-020 Lift Control Assembly

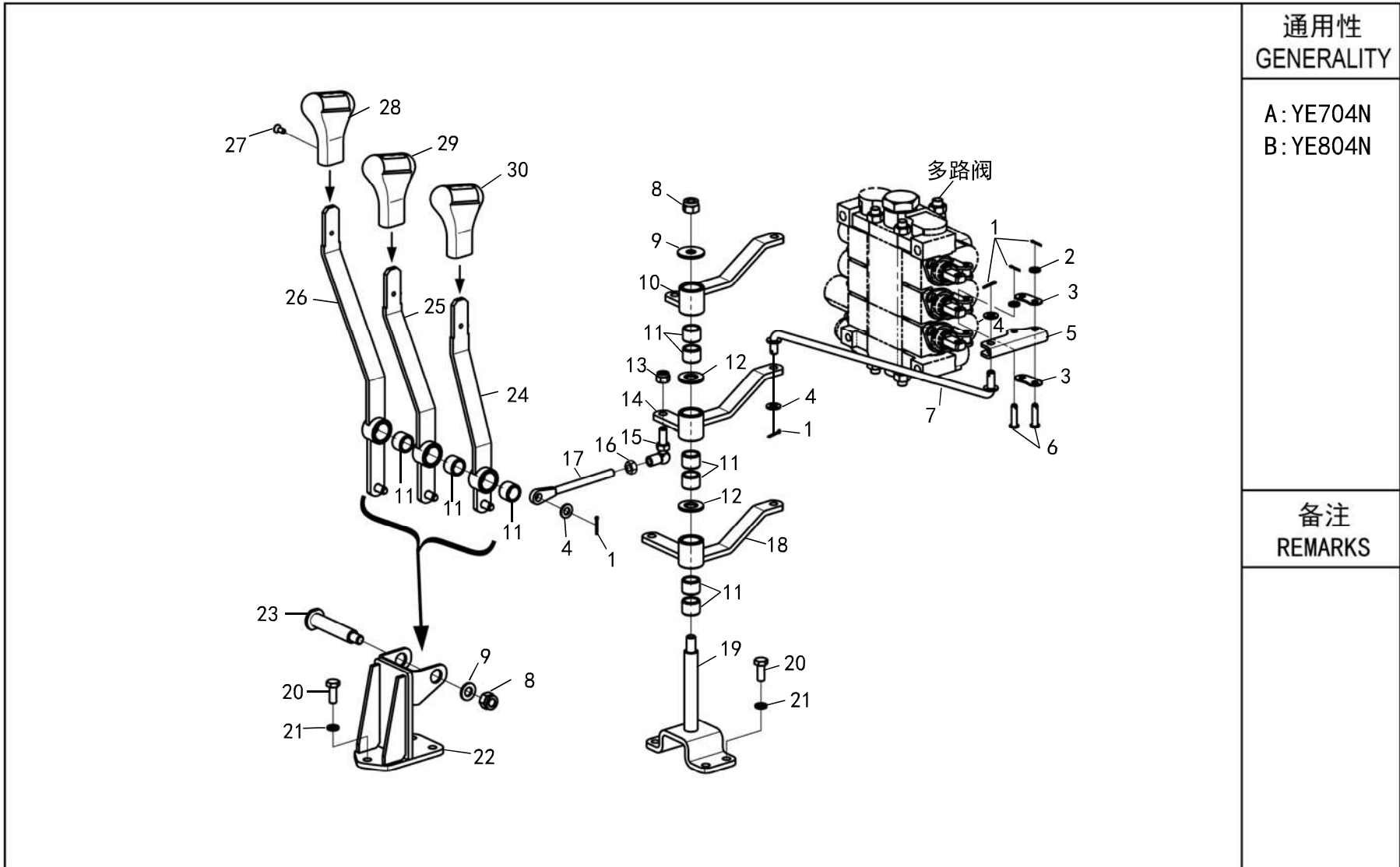
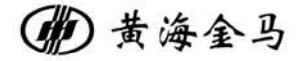

| 序号<br>NO. | 物料代码<br>ERP No.    | 零件名称         | PART NAME                    | 数量<br>Q'TY | 通用性<br>GENERALITY | 备注<br>REMARKS |
|-----------|--------------------|--------------|------------------------------|------------|-------------------|---------------|
| 21        | GB/T93             | 弹簧垫圈8        | Washer, Spring 8             | 7          | A-B               |               |
| 22        | BYE804N.58.028-1/T | 液压操纵杆支架焊合件   | Bracket, Valve Control Lever | 1          | A-B               |               |
| 23        | BYE804N.58.104/D   | 销轴15         | Pin 15                       | 1          | A-B               |               |
| 24        | BYE804N.58.033/D   | 液压输出操纵杆2焊合件  | Lever, Valve Control         | 1          | A-B               |               |
| 25        | BYE804N.58.032/D   | 液压输出操纵杆1焊合件  | Lever, Valve Control         | 1          | A-B               |               |
| 26        | BYE804N.58.031/D   | 提升操纵杆焊合件     | Lever, Valve Control         | 1          | A-B               |               |
| 27        | GB/T819.1          | 十字槽沉头螺钉M5x14 | Screw M5x14                  | 3          | A-B               |               |
| 28        | BYE804N.58.106     | 提升手柄         | Grip, Lever                  | 1          | A-B               |               |
| 29        | BYE804N.58.107     | 液压输出手柄（蓝色）   | Grip, Lever(Blue)            | 1          | A-B               |               |
| 30        | BYE804N.58.108     | 液压输出手柄（绿色）   | Grip, Lever(Green)           | 1          | A-B               |               |
|           |                    |              |                              |            |                   |               |
|           |                    |              |                              |            |                   |               |
|           |                    |              |                              |            |                   |               |
|           |                    |              |                              |            |                   |               |
|           |                    |              |                              |            |                   |               |
|           |                    |              |                              |            |                   |               |
|           |                    |              |                              |            |                   |               |
|           |                    |              |                              |            |                   |               |
|           |                    |              |                              |            |                   |               |
|           |                    |              |                              |            |                   |               |
|           |                    |              |                              |            |                   |               |
|           |                    |              |                              |            |                   |               |
|           |                    |              |                              |            |                   |               |

提升和动力输出系统总成

LI58-010 Lifting and power take-off hydraulic system Assembly

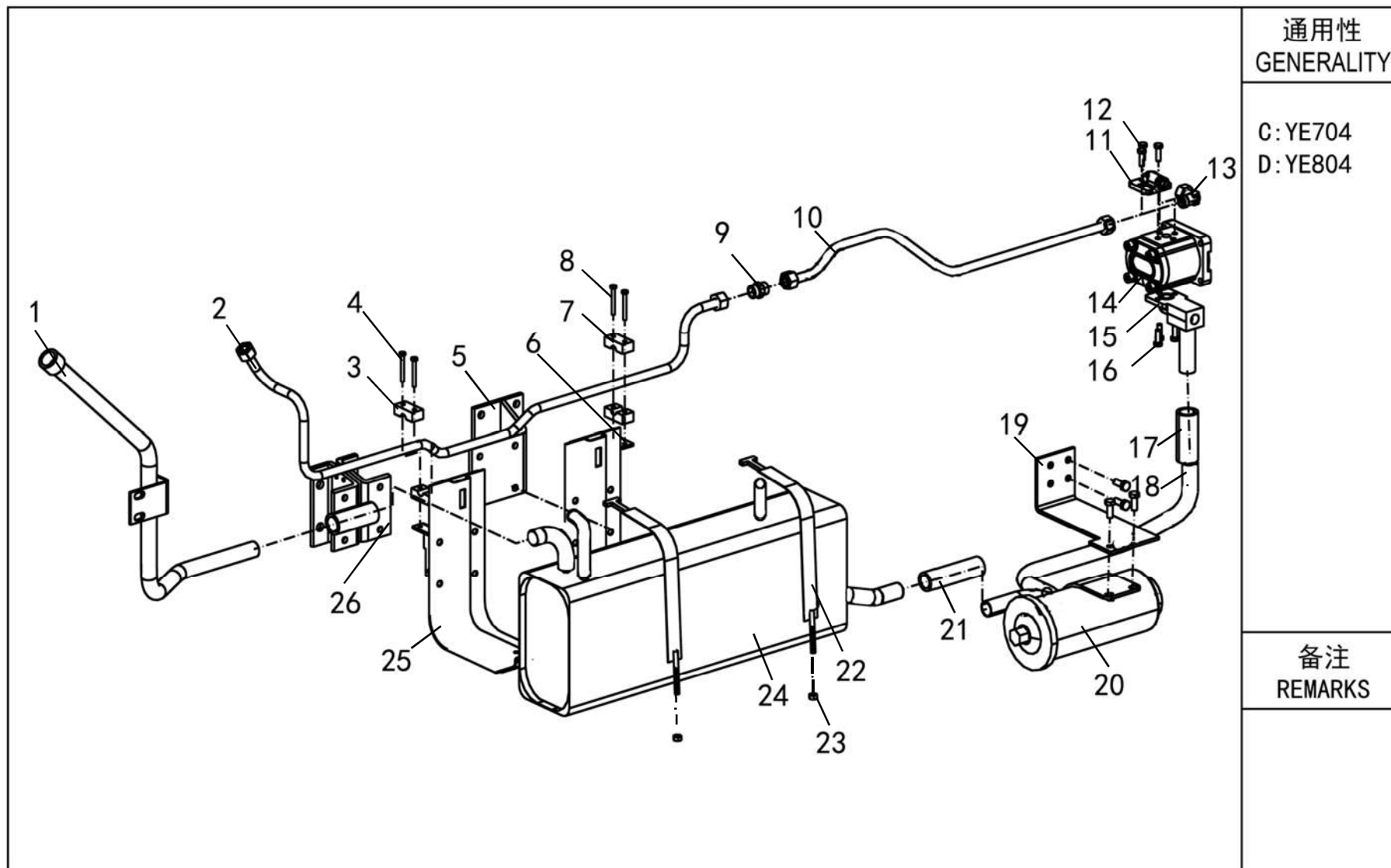
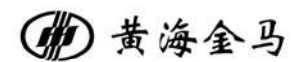

通用性  
GENERALITY

C: YE704  
D: YE804

备注  
REMARKS

| 序号<br>NO. | 物料代码<br>ERP No. | 零件名称         | PART NAME                           | 数量<br>Q'TY | 通用性<br>GENERALITY | 备注<br>REMARKS |
|-----------|-----------------|--------------|-------------------------------------|------------|-------------------|---------------|
| 1         | YU1004.58A.067  | 加油管焊合件       | Refueling pipe weldment             | 1          | C-D               |               |
| 2         | YU1004.58A.045  | 中间连接管焊合件     | Gear pump connecting pipe weldment  | 1          | C-D               |               |
| 3         | YN1204.58.113   | 管夹           | Pipe clamp                          | 2          | C-D               |               |
| 4         | GB/T5782        | 螺栓M6×50      | External hexagon screwM6X50         | 2          | C-D               |               |
| 5         | YU1004.58.031   | 液压油箱固定支架焊合件  | Oil tank Clamp weldment             | 1          | C-D               |               |
| 6         | YU1004.58.104   | 管夹支架         | Pipe clamp Clamp                    | 1          | C-D               |               |
| 7         | YN1204.58.113   | 管夹           | Pipe clamp                          | 2          | C-D               |               |
| 8         | GB/T5782        | 螺栓M6×50      | External hexagon screwM6X50         | 2          | C-D               |               |
| 9         | GB/T3737        | 接头L15        | connector L15                       | 1          | C-D               |               |
| 10        | YE804.58A.053   | 齿轮泵出油管焊合件    | Gear pump connecting pipe weldment  | 1          | C-D               |               |
| 11        | YN1204.58.131   | 转向齿轮提升泵出油口法兰 | Oil outlet flange                   | 1          | C-D               |               |
| 12        | GB/T70.1        | 内六角螺钉M8×25   | Socket head cap screw M8X25         | 3          | C-D               |               |
| 13        | YN1204.58.106   | 过渡接头         | connector                           | 1          | C-D               |               |
| 14        | C901-G316-001   | 齿轮泵          | Gear pump                           | 1          | C-D               |               |
| 15        | YUA1004.58.034  | 吸油块焊合件       | Oil suction block weldment          | 1          | C-D               |               |
| 16        | GB/T70.1        | 内六角螺钉M8×25   | External hexagon screwM6X50         | 3          | C-D               |               |
| 17        | YN1204.58.115   | 输油胶管         | Sandwich oil hose                   | 1          | C-D               |               |
| 18        | YE804.58.055    | 吸油短管焊合件      | Oil suction pipe weldment           | 1          | C-D               |               |
| 19        | YE804.58.056-1  | 吸油过滤器支架焊合件   | Oil suction filter bracket weldment | 1          | C-D               |               |
| 20        | YN1204.58.012   | 吸油过滤器        | suction filter assembly             | 1          | C-D               |               |



提升和动力输出系统总成

LI58-020 Lifting and power take-off hydraulic system Assembly

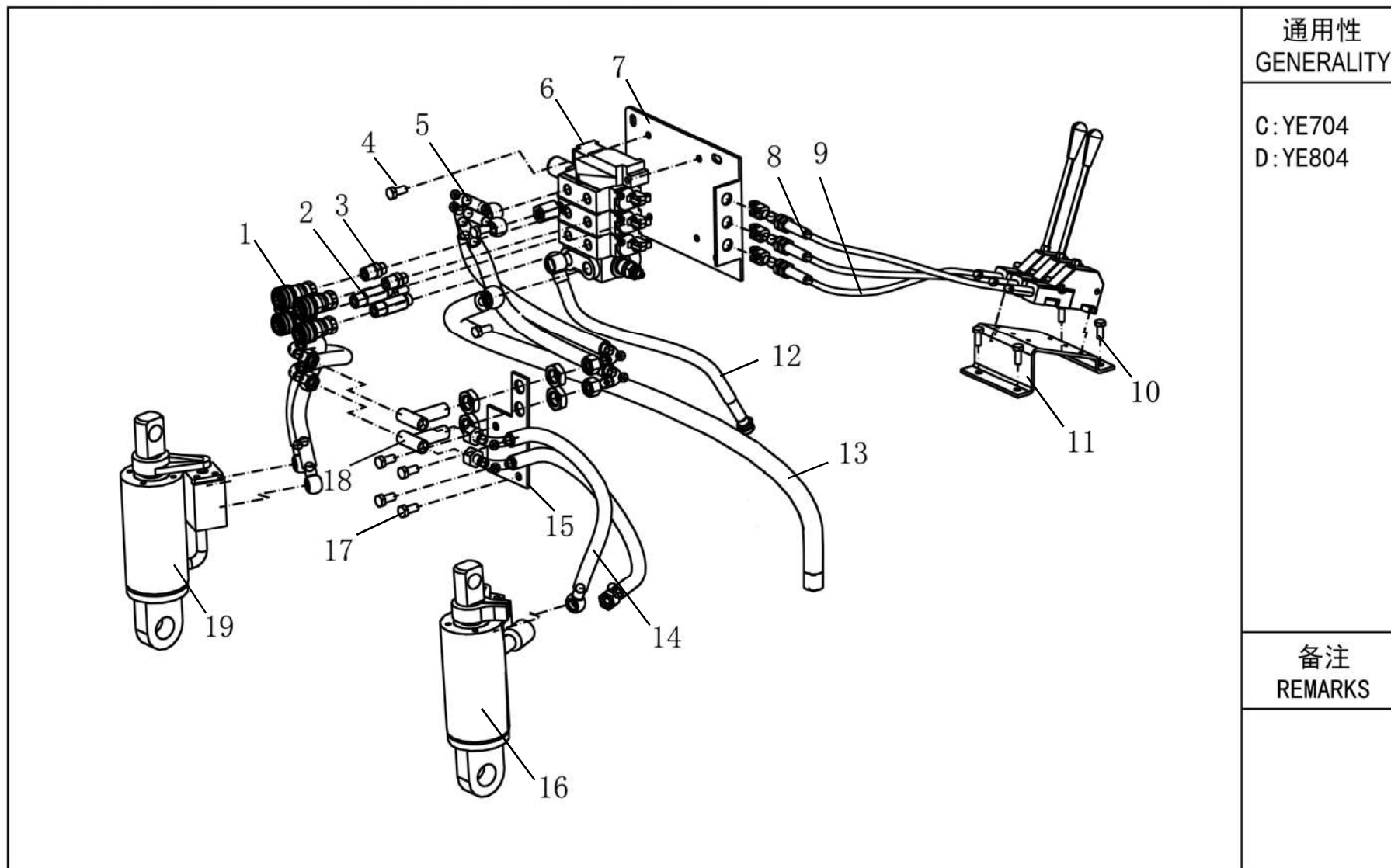
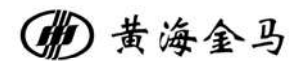

通用性  
GENERALITY

C:YE704  
D:YE804

备注  
REMARKS

| 序号<br>NO. | 物料代码<br>ERP No. | 零件名称        | PART NAME                                | 数量<br>Q'TY | 通用性<br>GENERALITY | 备注<br>REMARKS |
|-----------|-----------------|-------------|--|------------|-------------------|---------------|
| 1         | C904-002B-02    | 快换接头B       | Quick change connector                   | 4          | C-D               |               |
| 2         | YU1004.58.108   | 快换接头（长）     | Connector                                | 2          | C-D               |               |
| 3         | YU1004.58.107   | 快换接头（短）     | Connector                                | 2          | C-D               |               |
| 4         | GB/T5783        | 外六角螺钉M12X25 | External hexagon screw M12X25            | 3          | C-D               |               |
| 5         | YU1004.58A.037  | 多路阀出油软管总成   | Multi way valve oil outlet hose assembly | 2          | C-D               |               |
| 6         | C903-025A       | 多路阀         | Multi way valve                          | 1          | C-D               |               |
| 7         | YU1004.58.101   | 多路阀固定板      | Multi way valve fixing plate             | 1          | C-D               |               |
| 8         | YU1004.58A.040  | 推拉软轴（长）     | Pusf-pull flexible shaft                 | 2          | C-D               |               |
| 9         | YU1004.58A.057  | 多路阀推拉软轴（短）  | Pusf-pull flexible shaft                 | 1          | C-D               |               |
| 10        | GB/T5783        | 外六角螺钉M10X25 | External hexagon screw M10X25            | 4          | C-D               |               |
| 11        | YE804.58.120    | 支架          | Baacket                                  | 1          | C-D               |               |
| 12        | YU1004.58A.046  | 多路阀进油软管总成   | Multi way valve oil inlet hose assembly  | 1          | C-D               |               |
| 13        | YU1004.58A.034  | 多路阀回油软管总成   | Multi way valve oil inlet hose assembly  | 1          | C-D               |               |
| 14        | YU1004.58A.023  | 油缸软管总成      | Cylinder hose oil inlet assembly         | 4          | C-D               |               |
| 15        | YU1004.58A.055  | 支架          | Baacket                                  | 1          | C-D               |               |
| 16        | YE804.55.011    | 油缸          | Cylinder                                 | 1          | C-D               |               |
| 17        | GB/T5783        | 外六角螺钉M12X25 | External hexagon screw M12X25            | 4          | C-D               |               |
| 18        | YU1004.58A.056  | 组合接头        | connector                                | 2          | C-D               |               |
| 19        | YE804.55.010    | 油缸          | Cylinder                                 | 1          | C-D               |               |
|           |                 |             |  |            |                   |               |

气刹总成  
 AB80-001 Air Brake Assembly

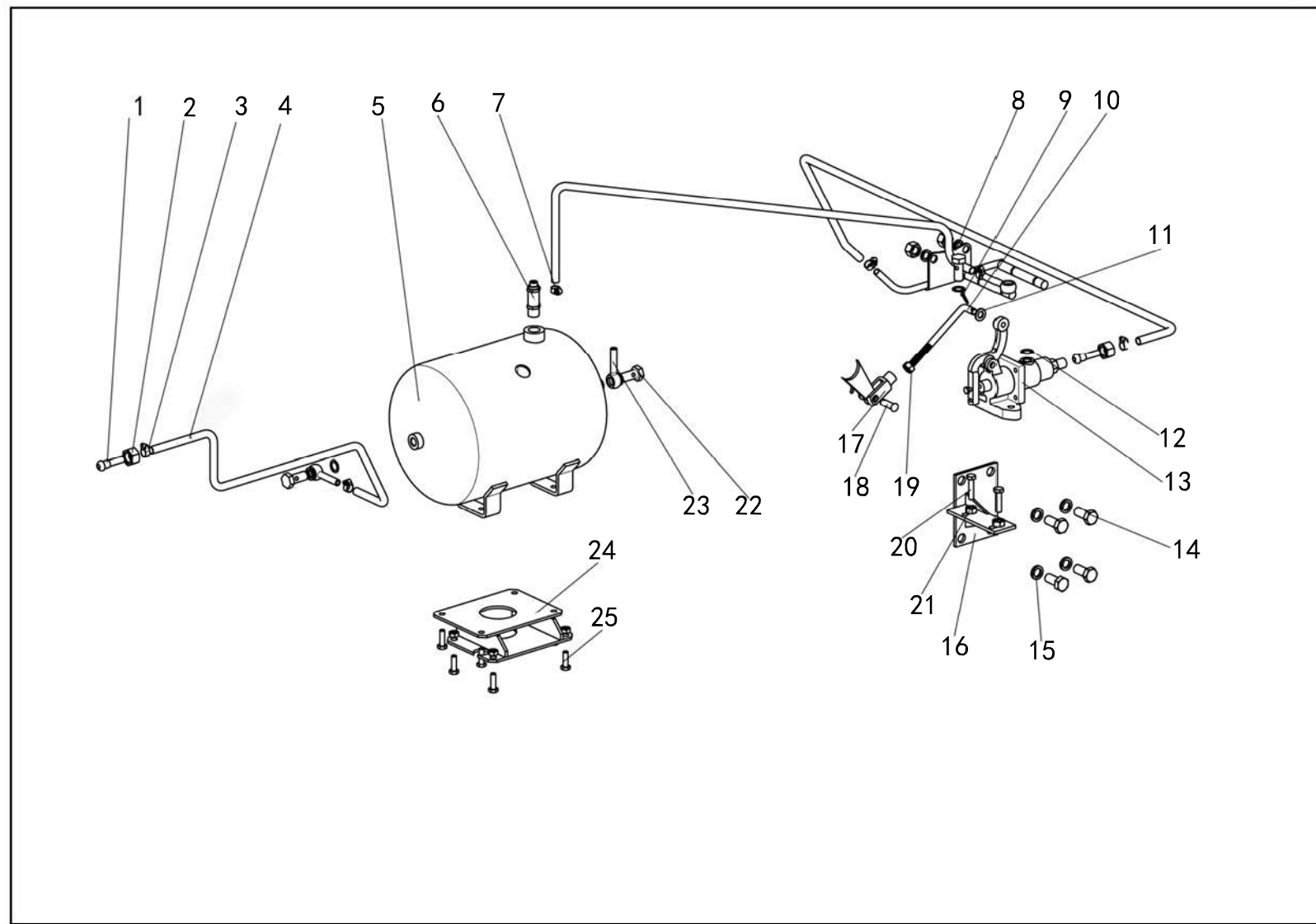
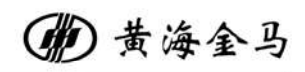

|                        |
|------------------------|
| 通用性<br>GENERALITY      |
| A:YE704-N<br>B:YE804-N |
| 备注<br>REMARKS          |
|                        |

| 序号<br>NO. | 物料代码<br>ERP No. | 零件名称       | PART NAME                       | 数量<br>Q'TY | 通用性<br>GENERALITY | 备注<br>REMARKS |
|-----------|-----------------|------------|---------------------------------|------------|-------------------|---------------|
| 1         | B550.80.105     | 气泵管球接头     | Air pump pipe ball joint        | 2          | A-B               |               |
| 2         | B180.80.102     | 气泵管连接螺母    | Connecting nut of air pump pipe | 2          | A-B               |               |
| 3         | D16-15001-13-20 | 喉箍 13-20   | Hose clamp 13-20                | 4          | A-B               |               |
| 4         | GB/T7128        | 制动胶管 φ9    | Brake hose φ9                   | 按需         | A-B               |               |
| 5         | BYU1004.80.010  | 储气筒焊合件     | Air receiver weldment           | 1          | A-B               |               |
| 6         | B180.80.028     | 安全阀总成      | Safety valve assembly           | 1          | A-B               |               |
| 7         | D16-15001-13-20 | 喉箍 13-20   | Hose clamp 13-20                | 4          | A-B               |               |
| 8         | B550.80.017     | 出气管焊合件     | Outlet pipe weldment            | 1          | A-B               |               |
| 9         | D09-91-3.2X16   | 开口销 3.2X16 | Split pin 3.2x16                | 1          | A-B               |               |
| 10        | BYE804N.80.013  | 拉杆焊合件      | Air brake lever weldment        | 2          | A-B               |               |
| 11        | GB/T 95         | 垫圈 10      | Washer 10                       | 2          | A-B               |               |
| 12        | B180.80.207     | 铝垫         | Aluminum pad                    | 6          | A-B               |               |
| 13        | B180.80.022     | 气制动阀总成     | Air brake valve assembly        | 1          | A-B               |               |
| 14        | D01-5783-12X25  | 螺栓 M12X25  | Bolt m12x25                     | 4          | A-B               |               |
| 15        | D05-93-12       | 垫圈 12      | Washer 12                       | 4          | A-B               |               |
| 16        | YE804N.80.011   | 制动阀支架      | Air brake bracket               | 1          | A-B               |               |
| 17        | YE804N.80.500   | 叉头         | Fork head                       | 1          | A-B               |               |
| 18        | GB/T882         | 销轴B8×30    | pin B8×30                       | 1          | A-B               |               |
| 19        | GB/T 6170       | 螺母 M10     | nut 10                          | 1          | A-B               |               |
| 20        | D01-5783-8X35   | 螺栓 M8X35   | Bolt m8x35                      | 2          | A-B               |               |



气刹总成  
 AB80-001 Air Brake Assembly

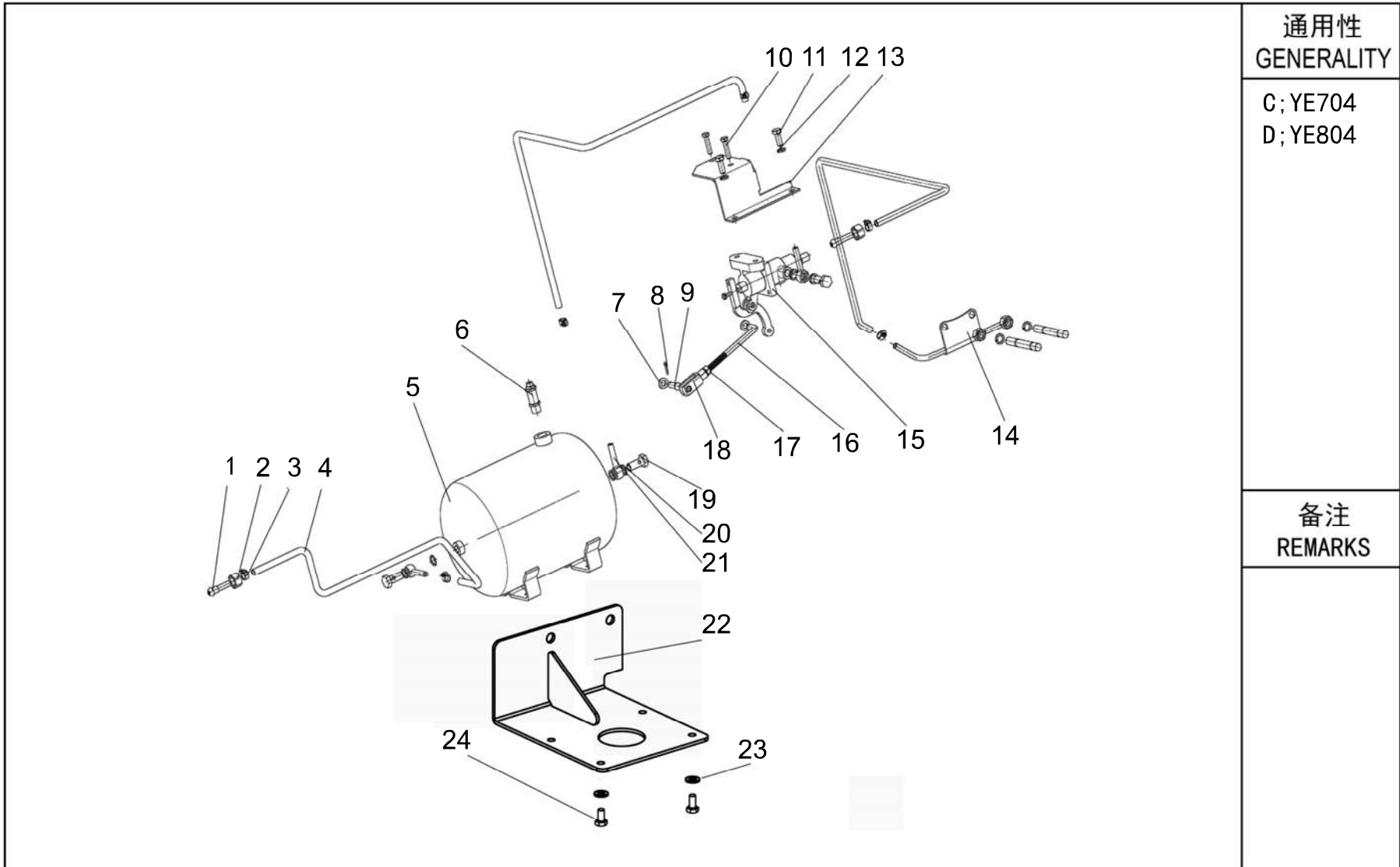
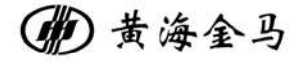

通用性  
 GENERALITY

C; YE704  
 D; YE804







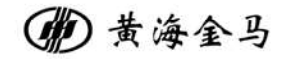

备注  
 REMARKS

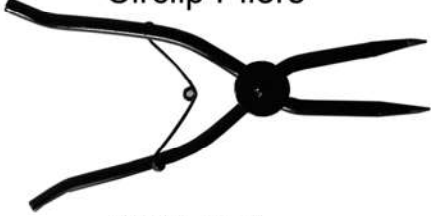
| 序号<br>NO. | 物料代码<br>ERP No. | 零件名称       | PART NAME                       | 数量<br>Q'TY | 通用性<br>GENERALITY | 备注<br>REMARKS |
|-----------|-----------------|------------|---------------------------------|------------|-------------------|---------------|
| 1         | B550.80.105     | 气泵管球接头     | Air pump pipe ball joint        | 2          | C-D               |               |
| 2         | B180.80.102     | 气泵管连接螺母    | Connecting nut of air pump pipe | 2          | C-D               |               |
| 3         | D16-15001-13-20 | 喉箍 13-20   | Hose clamp 13-20                | 4          | C-D               |               |
| 4         | GB/T7128        | 制动胶管 φ9    | Brake hose φ9                   | 按需         | C-D               |               |
| 5         | BYU1004.80.010  | 储气筒焊合件     | Air receiver weldment           | 1          | C-D               |               |
| 6         | B180.80.028     | 安全阀总成      | Safety valve assembly           | 1          | C-D               |               |
| 7         | D05-93-8        | 垫圈 8       | Washer 8                        | 6          | C-D               |               |
| 8         | D09-91-3.2X16   | 开口销 3.2X16 | Split pin 3.2x16                | 1          | C-D               |               |
| 9         | GB/T882         | 销轴B10×30   | pin B10×30                      | 6          | C-D               |               |
| 10        | D01-5783-8X35   | 螺栓 M8X35   | Bolt m8x35                      | 2          | C-D               |               |
| 11        | D01-5783-10X30  | 螺栓 M10X30  | Bolt m10x30                     | 2          | C-D               |               |
| 12        | D05-93-10       | 垫圈 10      | Washer 10                       | 2          | C-D               |               |
| 13        | YE804.80.017    | 制动阀支架      | Air brake bracket               | 1          | C-D               |               |
| 14        | B550.80.017     | 出气管焊合件     | Outlet pipe weldment            | 1          | C-D               |               |
| 15        | B180.80.022     | 气制动阀总成     | Air brake valve assembly        | 1          | C-D               |               |
| 16        | B404C.21.102    | 离合器推杆      | Air brake lever                 | 1          | C-D               |               |
| 17        | GB/T 6170       | 螺母 M10     | nut 10                          | 1          | C-D               |               |
| 18        | B160.21.107     | 离合器推杆调节叉   | Fork head                       | 1          | C-D               |               |
| 19        | B300.50.153     | 铰接螺栓       | Hinge bolt                      | 3          | C-D               |               |
| 20        | B180.80.207     | 铝垫         | Aluminum pad                    | 6          | C-D               |               |









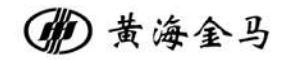

# 工 具



|  |   |   |
|--|---|---|
| <p>IP锤子<br/>IP Hammer</p>  <p>G199-011-1.0</p>                      | <p>7号卡簧钳<br/>Circlip Pliers</p>  <p>G199-037</p>                    | <p>8号鲤鱼钳<br/>Carp Pliers</p>  <p>G199-076</p>                            |
| <p>机油枪79-1<br/>Machine Oil Gun 79-1</p>  <p>G107-02-79-1</p>        | <p>400G黄油枪<br/>400G Butter Gun</p>  <p>G107-03-002</p>              | <p>10号十字起<br/>Bottle Opener</p>  <p>G104-02-10</p>                       |
| <p>6号内六角板<br/>6mm Inner Hexagonal Wrench</p>  <p>G101-5356-06</p> | <p>8号内六角板<br/>8mm Inner Hexagonal Wrench</p>  <p>G101-5356-08</p> | <p>双头呆扳手24X27<br/>Two Side Wrench 24X27</p>  <p>G101-4393. 1-24X27</p> |

# 工 具



|   |  |   |
|---|--|---|
| <p>双头呆扳手18X21<br/>Two Side Wrench 18X21</p>  <p>G101-4393. 1-18X21</p> | <p>双头呆扳手13X16<br/>Two Side Wrench 13X16</p>  <p>G101-4393. 1-13X16</p> | <p>双头呆扳手8X10<br/>Two Side Wrench 8X10</p>  <p>G101-4393. 1-08X10</p> |
| <p>套筒头27MM<br/>Sleeve 27mm</p>  <p>G199-221</p>                        | <p>接杆<br/>Joint Rod</p>  <p>G199-221</p>                               | <p>滑行头<br/>Glide Joint</p>  <p>G199-221</p>                          |
| <p>加力杆<br/>Strength Rod</p>  <p>G199-221</p>                         |  |   |



江苏悦达智能农业装备有限公司  
地址：江苏省盐城经济开发区嫩江路9号  
服务电话：400-159-0066 (0515)88230030  
传真：(0515)88231975 邮编：224007  
网址：[Http://www.jm-tractor.com](http://www.jm-tractor.com)  
E-mail：[jmservice@yantuo.cn](mailto:jmservice@yantuo.cn)

