



黄海金马拖拉机零件图册

HHJM TRACTOR PARTS CATALOGUE

YC50-70系列拖拉机

江苏悦达智能农业装备有限公司

Jiangsu Yueda Intelligent Agricultural Equipment Co., Ltd.

黄
海
金
马
拖
拉
机
零
件
图
册



编制说明 Explanation

《黄海金马—YC50-70 系列拖拉机零配件图册》是根据我公司生产的黄海金马—YC50-70 系列拖拉机产品图样编写的，供国内外用户选购零件时参考，也可帮助用户了解该系列拖拉机的结构和装配关系。

由于不同国家和地区的使用要求不同，本图册中的少数零部件图可能与出厂产品实物有所出入，敬请用户注意。本图册如有错误，待再版补正，敬希用户鉴谅。

《HUANGHAI JINMA-YC50-70 Tractor Parts Catalogue》is complied according to the drawing of our products: HUANGHAI JINMA - YC50-70 Tractor. It serves as a guide to help our users understand the construction and the relation of assembly.

As nations and regions have different requirements of use and improvement of product is bound to be made from time to time, drawings may not fully conform to the actual parts supplied, please care for it. If here are some errors in this catalogue, we will modify, please refer to the new edition.

江苏悦达智能农业装备有限公司
Jiangsu Yueda Intelligent Agricultural Equipment Co., Ltd.

黄海金马-YC50-70 系列拖拉机零件图册
HHJM YC50-70 TRACTOR PARTS CATALOGUE

黄海金马-YC50-70 型
HHJM -YC50-70 MODEL

产品研发部 主编
Product Development Department Editor-in-chief

江苏悦达智能农业装备有限公司
Jiangsu Yueda Intelligent Agricultural Equipment Co., Ltd.

* * *

开本: 787×1092 1/16 编号: Z01-01-001
PAPER SIZE: 787×1092 1/16 CODE: Z01-01-001

2024 年第 1 版 2024 年 03 月第 1 次印刷
2023 FIRST EDITION JANUARY,2023 1st PRINTING

目 录

| | |
|---------------------|-----|
| EA00-发动机总成····· | 001 |
| AF00-进气系统总成····· | 005 |
| CL13-散热器总成····· | 009 |
| AH20-油门操纵总成····· | 013 |
| CM21-离合器操纵机构总成····· | 015 |
| EX22-消声器总成····· | 018 |
| FD31-前桥托架总成····· | 022 |
| BA31-电瓶座总成····· | 026 |
| WH32-前驱动轮····· | 028 |
| WH34-驱动轮····· | 030 |
| DR35-牵引板总成····· | 032 |
| TB36-分动箱总成····· | 034 |
| TC36-分动箱传动轴总成····· | 037 |
| TC36-分动箱操纵总成····· | 039 |
| SS37-梭式换挡总成····· | 042 |
| TR37-变速箱总成····· | 049 |
| TB37-传动箱总成····· | 051 |
| TC38-传动箱后中央总成····· | 059 |
| LS39-左半轴总成····· | 065 |
| RS39-右半轴总成····· | 068 |
| ST40-转向液压总成····· | 071 |

| | |
|----------------------|-----|
| PS41-动力输出轴总成····· | 074 |
| PG41-动力输出齿轮总成····· | 076 |
| PM41-动力输出操纵机构总成····· | 079 |
| BM43-制动操纵机构总成····· | 081 |
| BA43-制动器总成····· | 084 |
| SE44-座椅总成····· | 086 |
| CA45-驾驶室总成····· | 088 |
| PS46-安全架总成····· | 090 |
| FL46-地板总成····· | 092 |
| HP47-机罩、仪表盘总成····· | 095 |
| EA48-电器系统总成····· | 098 |
| MS50-主燃油箱总成····· | 102 |
| AS50-副燃油箱总成····· | 104 |
| HP54-HST 管路总成····· | 106 |
| MP55-多路阀液压管路总成····· | 108 |
| SU56-悬挂总成····· | 113 |
| HP58-液压提升管路总成····· | 115 |
| AB80-气制动总成····· | 119 |
| 工具····· | 123 |

发动机总成
EA00-010 Engine Assembly

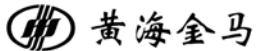

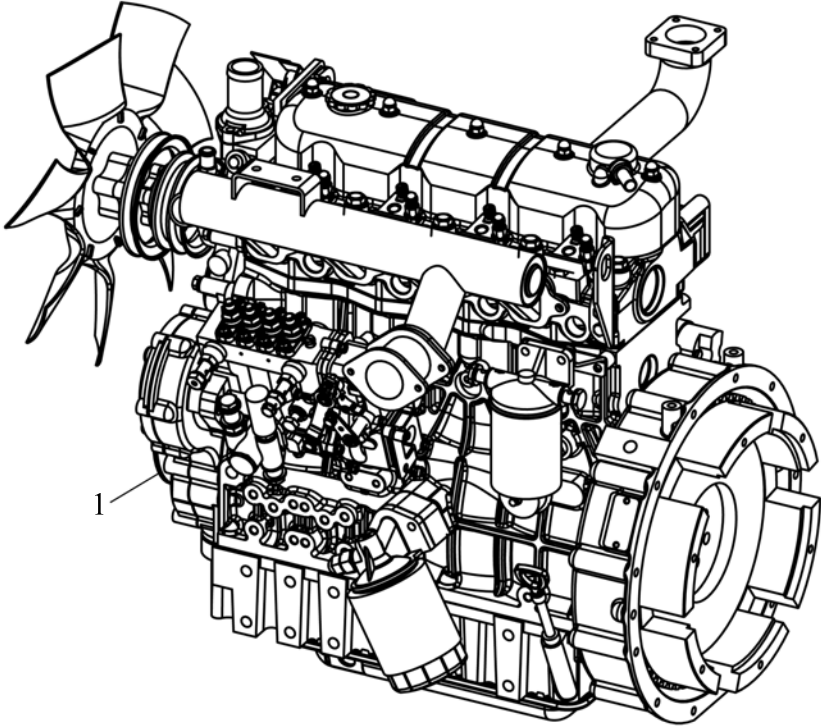
| | |
|---|--------------------|
|  | 通用性 GENERALITY |
| | A:YC500 B:YC504 |
| | 备注 REMARKS |

发动机总成
EA00-010 Engine Assembly

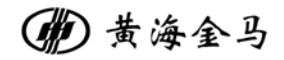

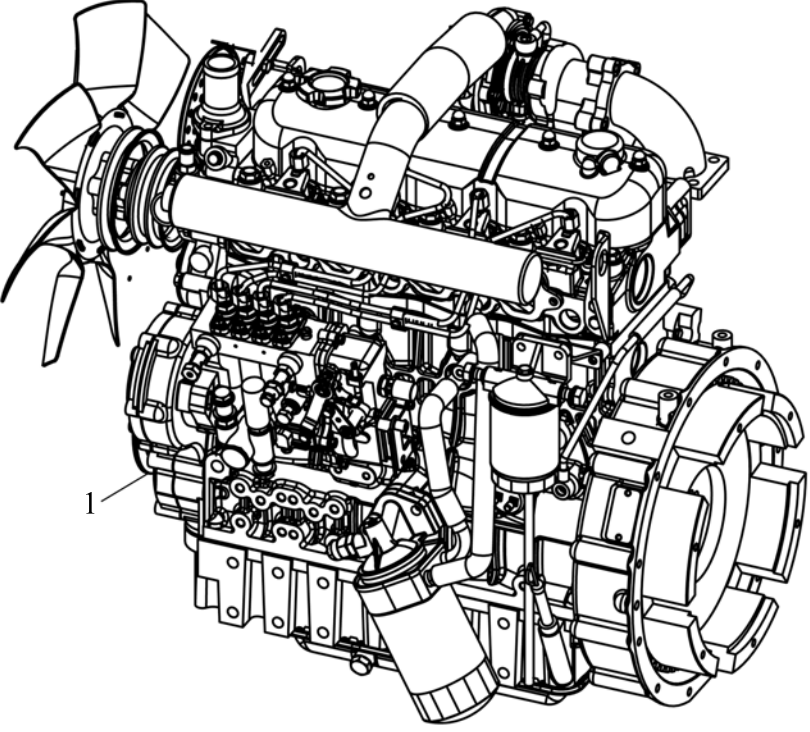
| | |
|---|--------------------|
|  | 通用性 GENERALITY |
| | A:YC700 B:YC704 |
| | 备注 REMARKS |
| | |

进气系统总成
AF11-010 Air Intake Assembly

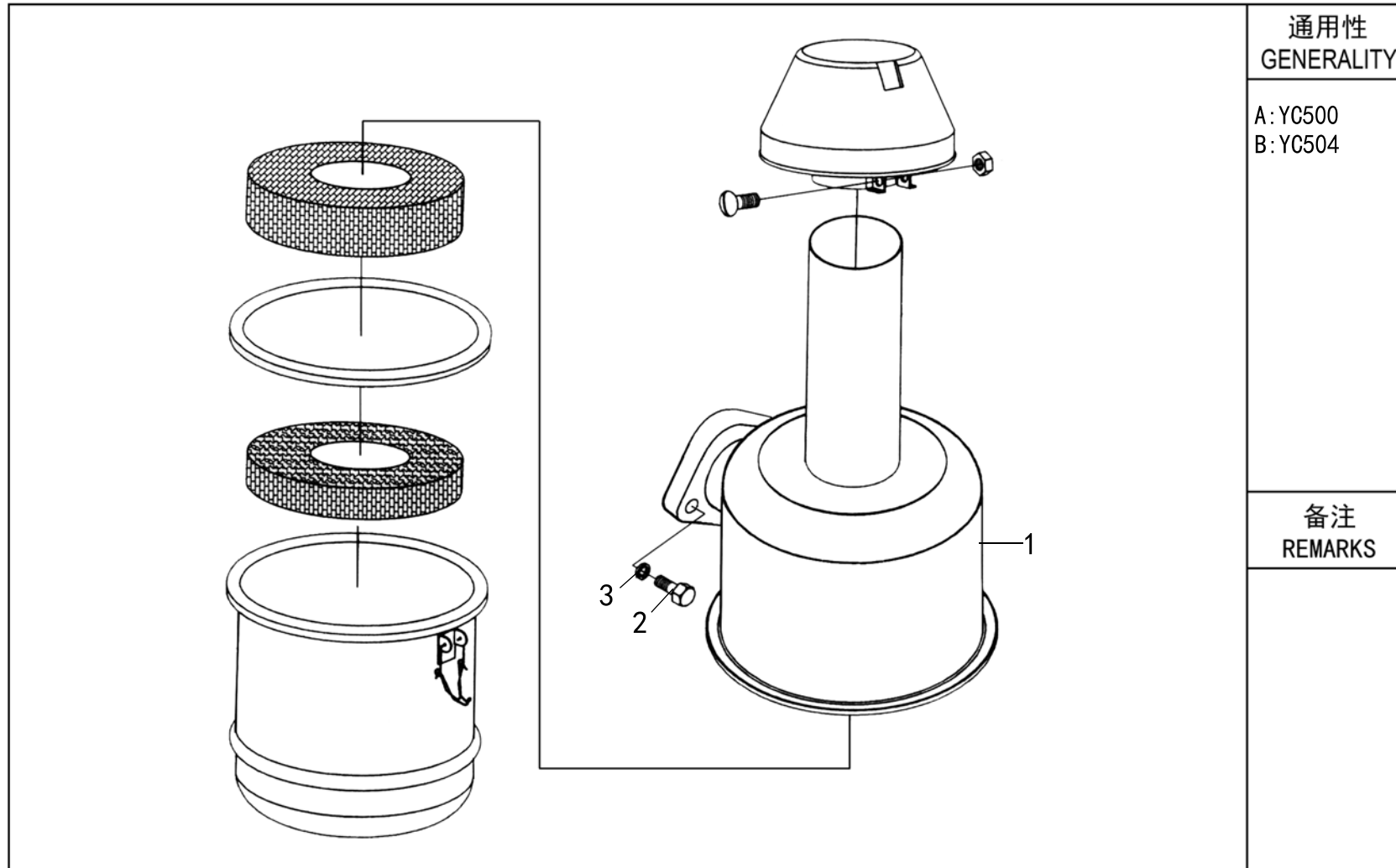
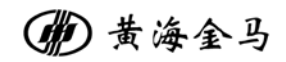

进气系统总成
AF11-015 Air Intake Assembly

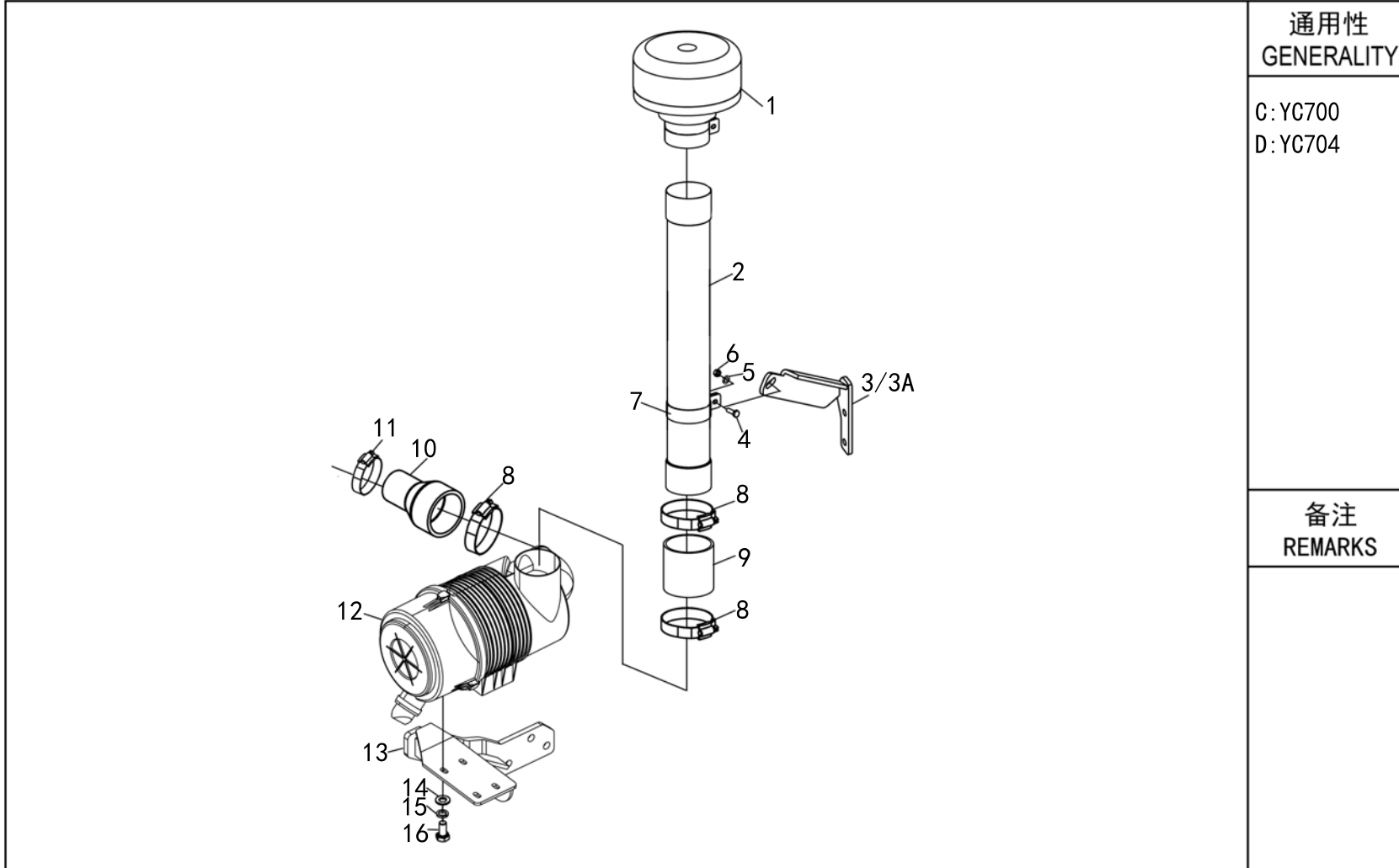
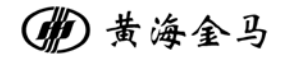

通用性
GENERALITY

C:YC700
D:YC704

备注
REMARKS

| 序号 NO. | 物料代码 ERP No. | 零件名称 | PART NAME | 数量 Q'TY | 通用性 GENERALITY | 备注 REMARKS |
|-----------|-----------------------|-------------|--|------------|-------------------|---------------|
| 1 | BYU1004.11.016 | 预滤器总成 | Prefilter assembly | 1 | CD | |
| 2 | BYFX704.11.406-1 | 空滤进气钢管 | Air filter inlet steel pipe | 1 | CD | |
| 3 | BYC704.11.012 | 空滤器包箍支架焊合件 | Air filter inlet steel pipe fixing bracket | 1 | CD | |
| 3A | BYC704.11.012A | 空滤器包箍支架焊合件 | Air filter inlet steel pipe fixing bracket | 1 | CD | |
| 4 | D01-5783-8X25-8.8 | 螺栓 M8X25 | Bolt M8X25 | 1 | AB | |
| 5 | D05-93-08D | 垫圈 8 | Washer 8 | 1 | AB | |
| 6 | D03-6170-8 | 螺母M8 | Nut 8 | 1 | CD | |
| 7 | BYFX704.11.413-1 | 预滤器进气钢管固定抱箍 | Prefilter inlet steel pipe fixing hoop | 6 | CD | |
| 8 | D16-TXTW2C2B2(S)P-113 | T型弹簧喉箍 | T-spring throat hoop (t-113) | 3 | CD | |
| 9 | BYFX704.11.412 | 进气胶管III | Air intake hose III | 1 | CD | |
| 10 | BYDX704.11.104 | 进气胶管 I | Intake hose I | 12 | CD | |
| 11 | D16-TXTW2C2B2(S)P-74 | T型弹簧喉箍 | T-spring throat hoop (t-74) | 9 | CD | |
| 12 | BYFX704.11.040A | 干式滤清器总成 | Dry air filter assembly | 1 | CD | |
| 13 | BYC704.11.011-1 | 空滤器支架焊合件 | Welding parts of air filter fixator | 3 | CD | |
| 14 | D05-97.1-10 | 平垫 10 | Washer 10 | 4 | CD | |
| 15 | D05-93-10D | 垫圈 10 | Washer 10 | 4 | CD | |
| 16 | D01-5783-10X25-8.8 | 螺栓 M10X25 | Bolt M10X25 | 4 | AB | |
| | | | | | | |
| | | | | | | |
| | | | | | | |

散热器总成
CL13-010 Radiator Assembly

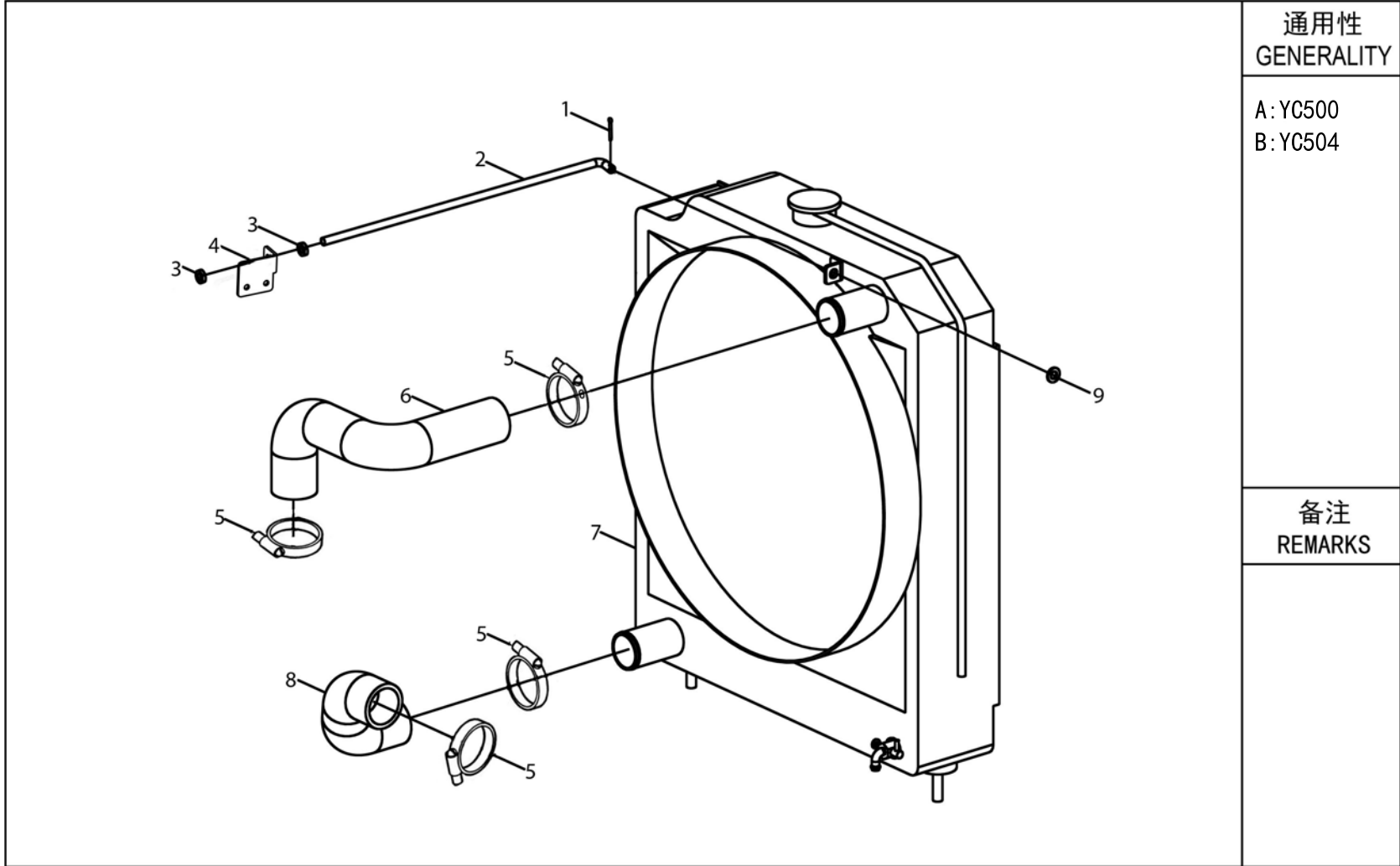
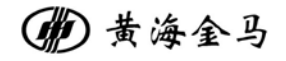

| |
|----------------------|
| 通用性 GENERALITY |
| A: YC500 B: YC504 |
| 备注 REMARKS |

| 序号 NO. | 物料代码 ERP No. | 零件名称 | PART NAME | 数量 Q'TY | 通用性 GENERALITY | 备注 REMARKS |
|-----------|-----------------|----------|-----------------------------|------------|-------------------|---------------|
| 1 | D09-91-2X25 | 开口销2×25 | Split pin 2 × 25 | 1 | AB | |
| 2 | B404D.12.101 | 水箱拉杆 | Water tank pull rod | 1 | AB | |
| 3 | D03-6172.1-08 | 螺母M8 | Nut M8 | 2 | AB | |
| 4 | B404D.47.305/T | 水箱拉杆支座 | Water tank pull rod bracket | 1 | AB | |
| 5 | D16-ABA-50 | 喉箍 38-50 | Throat hoop 38-50 | 4 | AB | |
| 6 | B400D.12.101 | 上水管 | Upper pipe | 1 | AB | |
| 7 | B504Y.12.010A-2 | 散热器总成 | radiator assy | 1 | AB | |
| 8 | BYC504.12.101 | 下水管 | Sewer pipe | 1 | AB | |
| 9 | D05-97.1-08 | 垫圈 8 | Washer 8 | 1 | AB | |
| | | | | | | |
| | | | | | | |
| | | | | | | |
| | | | | | | |
| | | | | | | |
| | | | | | | |
| | | | | | | |
| | | | | | | |
| | | | | | | |
| | | | | | | |
| | | | | | | |
| | | | | | | |
| | | | | | | |
| | | | | | | |

散热器总成
CL13-010 Radiator Assembly

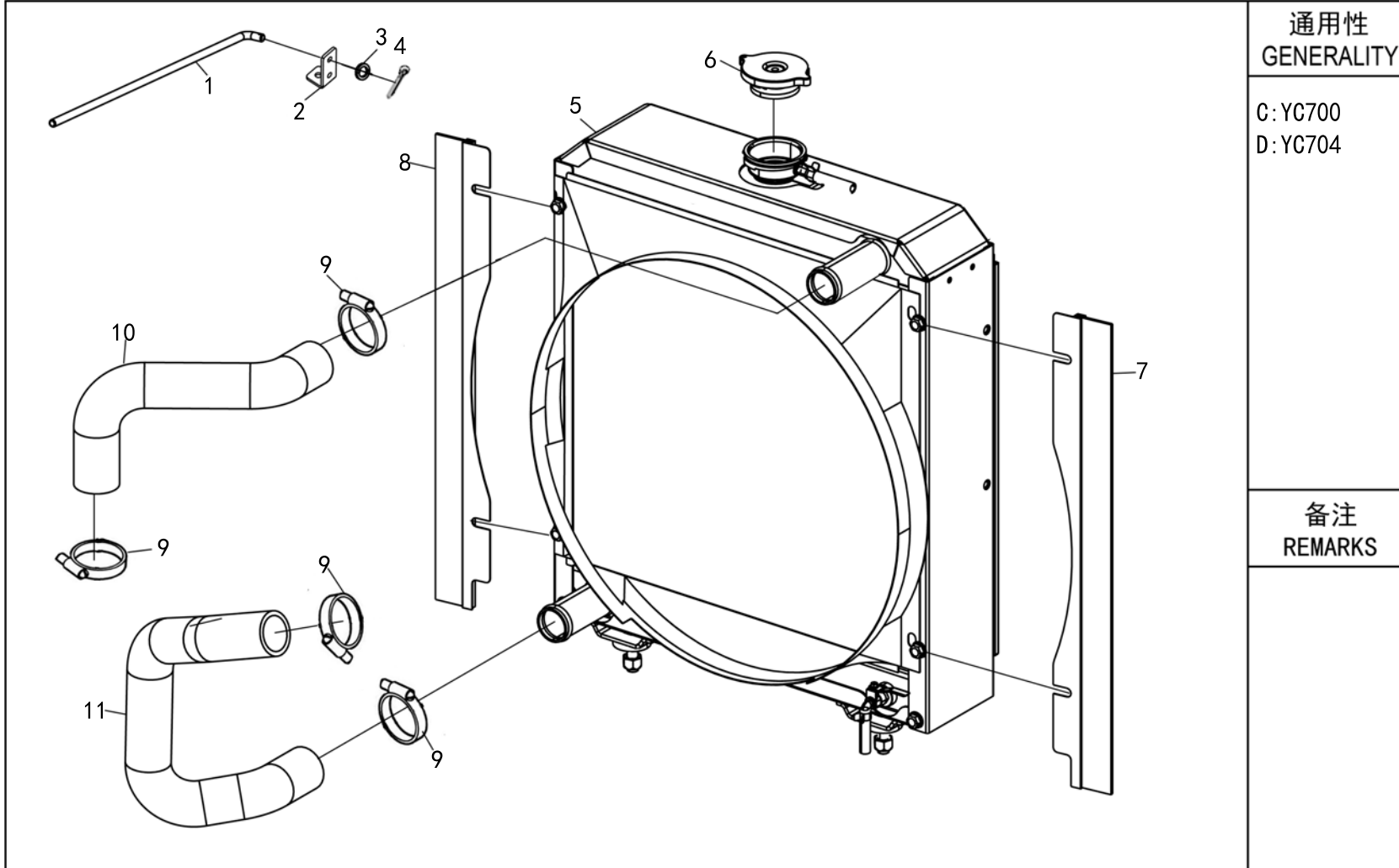
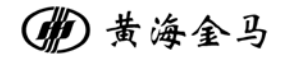

| |
|----------------------|
| 通用性 GENERALITY |
| C: YC700 D: YC704 |
| 备注 REMARKS |
| |

| 序号 NO. | 物料代码 ERP No. | 零件名称 | PART NAME | 数量 Q'TY | 通用性 GENERALITY | 备注 REMARKS |
|-----------|-----------------|----------|---|------------|-------------------|---------------|
| 1 | BP403F.48.170 | 水箱拉杆 | Water tank | 1 | CD | |
| 2 | BYC704.11.115/T | 水箱拉杆支座 | Water tank pull rod support | 1 | CD | |
| 3 | D05-97.1-08 | 平垫圈8 | Washer,Plain 8 | 1 | CD | |
| 4 | D09-91-3X20 | 开口销3x20 | Split pin | 1 | CD | |
| 5 | BYFX704.12.040A | 散热器总成 | Assy,Radiator | 1 | CD | |
| 6 | BTY395.006 | 水箱盖 | Assy Cap,Radiator | 1 | CD | |
| 7 | BYC704.12.013 | 水箱左挡风刷合件 | Left windshield brush assembly of water tank | 1 | CD | |
| 8 | BYC704.12.014 | 水箱右挡风刷合件 | Right windshield brush assembly of water tank | 1 | CD | |
| 9 | D16-ABA-50 | 喉箍 38-50 | Throat hoop 38-50 | 4 | CD | |
| 10 | BYFX704.12.401 | 上水管 | Hose,Water Outlet | 1 | CD | |
| 11 | BYC704.12.101B | 下水管 | Hose,Water Inlet | 1 | CD | |
| | | | | | | |
| | | | | | | |
| | | | | | | |
| | | | | | | |
| | | | | | | |
| | | | | | | |
| | | | | | | |
| | | | | | | |
| | | | | | | |
| | | | | | | |
| | | | | | | |
| | | | | | | |

油门操纵机构总成
AH20-010 Throttle Control Mechanism Assembly

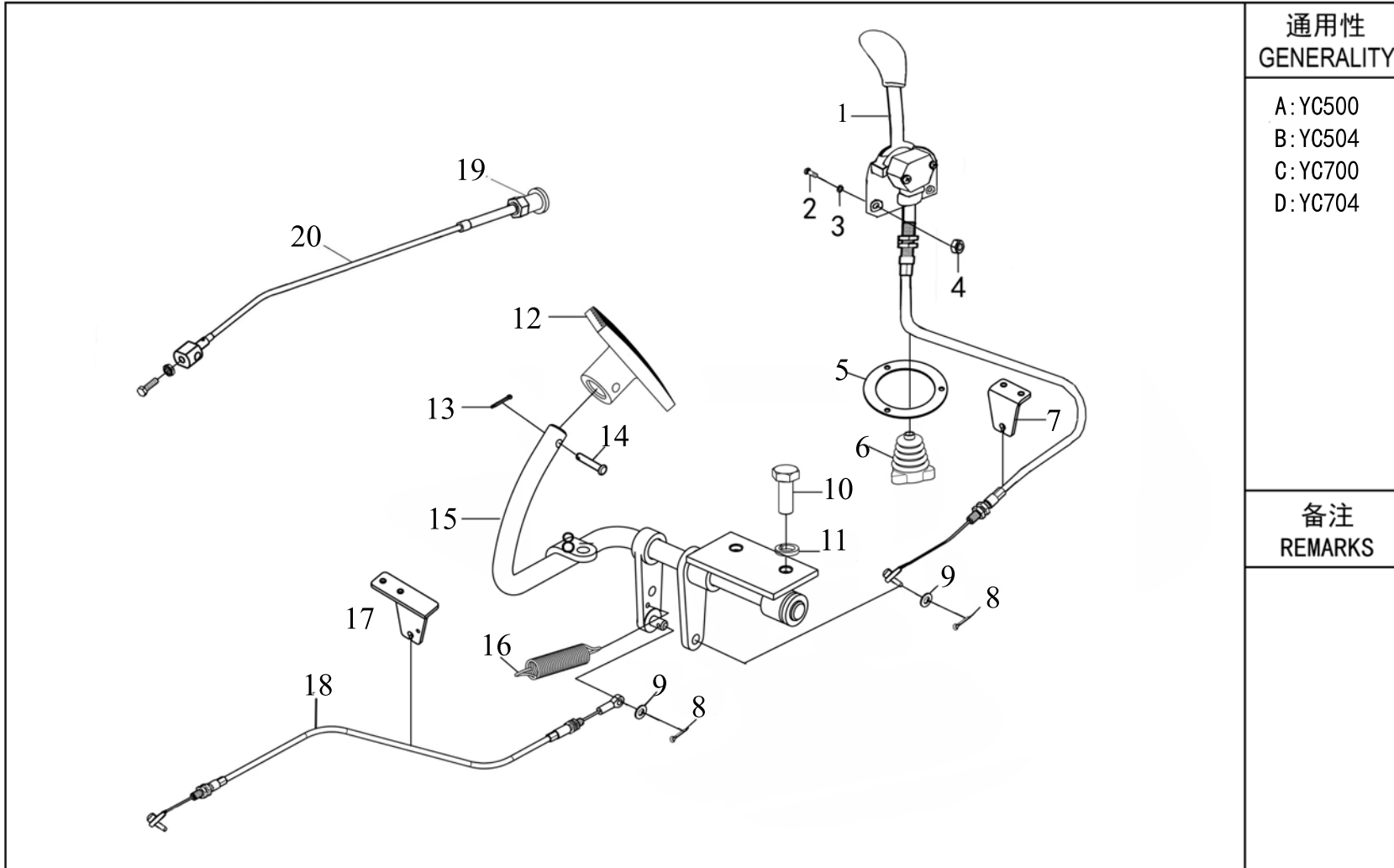
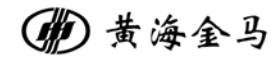

| |
|--|
| 通用性 GENERALITY |
| A:YC500 B:YC504 C:YC700 D:YC704 |
| 备注 REMARKS |
| |

| 序号 NO. | 物料代码 ERP No. | 零件名称 | PART NAME | 数量 Q'TY | 通用性 GENERALITY | 备注 REMARKS |
|-----------|-------------------|------------|---|------------|-------------------|---------------|
| 1 | BYC704.20.013 | 手油门总成 | Hand throttle assembly | 1 | ABCD | |
| 2 | D01-5783-8X25-8.8 | 螺栓M8x25 | Nut 8x25 | 2 | ABCD | |
| 3 | D05-93-08D | 弹垫8 | Washer 8 | 2 | ABCD | |
| 4 | D03-6170-8 | 螺母M8 | Nut 8 | 2 | ABCD | |
| 5 | B700.45.139-1/T | 油门踏板密封套压板 | Accelerator pedal sealing sleeve pressure plate | 1 | ABCD | |
| 6 | B700.45.141 | 油门踏板防尘套 | Accelerator pedal dust cover | 1 | ABCD | |
| 7 | BYC704.20.101/T | 手油门拉线支架 | Hand throttle cable assembly | 1 | ABCD | |
| 8 | D09-91-2X12 | 开口销2X12 | Split pin2x12 | 2 | ABCD | |
| 9 | D05-97.1-6 | 平垫6 | Washer 6 | 2 | ABCD | |
| 10 | D01-5783-8x20 | 螺栓M8x20 | Nut M8x20 | 2 | ABCD | |
| 11 | D05-93-08D | 弹垫8 | Washer 8 | 2 | ABCD | |
| 12 | B184.20.401A | 脚踏板 | Foot pedal | 1 | ABCD | |
| 13 | D09-91-2X16 | 开口销2X16 | Split pin2x16 | 1 | ABCD | |
| 14 | D09-882-5X26 | 销轴5X26 | Pin shaft | 1 | ABCD | |
| 15 | BYC704.20.010 | 脚油门焊合件 | Foot throttle welding compoent | 1 | ABCD | |
| 16 | B300.20.125 | 回位弹簧 | Return spring | 1 | ABCD | |
| 17 | BYC704.20.012/T | 脚油门拉线支架焊合件 | Foot throttle cable bracket welding compoent | 1 | ABCD | |
| 18 | BX300.20.018 | 脚油门拉线总成 | Foot throttle cable assembly | 1 | ABCD | |
| 19 | B184.20.028 | 熄火软轴拉线手柄 | Turn off soft shaft cable handle | 1 | ABCD | |
| 20 | B600.20.015 | 熄火拉线总成 | Engine shutdown cable assembly | 1 | ABCD | |

离合器操纵机构总成
EX22-010 Clutch Control Mechanism Assembly

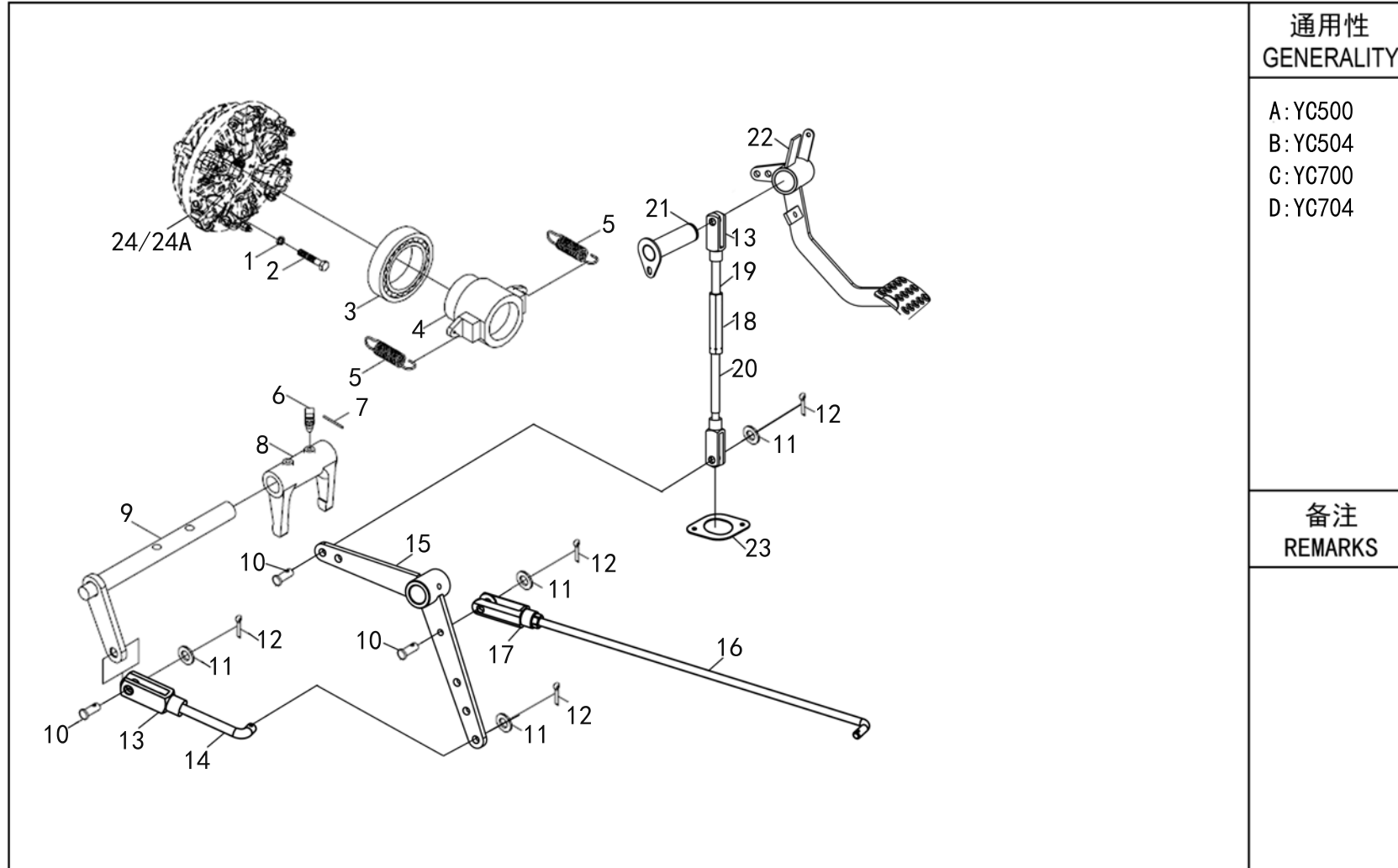
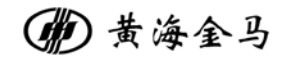

通用性
GENERALITY

A:YC500
B:YC504
C:YC700
D:YC704

备注
REMARKS

| 序号 NO. | 物料代码 ERP No. | 零件名称 | PART NAME | 数量 Q'TY | 通用性 GENERALITY | 备注 REMARKS |
|-----------|-------------------|--------------|------------------------------------|------------|-------------------|---------------|
| 1 | GBT6170-10 | 螺母M10 | Nut M10 | 1 | ABCD | |
| 2 | GBT5783-10X60-8.8 | 螺栓 M10X60 | Bolt m10x60 | 1 | ABCD | |
| 3 | TA800.212-02 | 分离轴承996713 | Bearing | 1 | ABCD | |
| 4 | TE300.212B-01 | 分离轴承座 | Release bearing seat | 1 | ABCD | |
| 5 | FT200.21.106 | 分离轴承座回位弹簧 | Release bearing seat return | 2 | ABCD | |
| 6 | FT65 37.109 | 止动螺钉 | Stop screw | 2 | ABCD | |
| 7 | TE250.212-05 | 低碳钢丝SZ-1, 2 | Mild steel wire SZ-1,2 | 1 | ABCD | |
| 8 | FT200 21.107 | 离合器拨叉 | Clutch fork | 1 | ABCD | |
| 9 | TE250.212.4 | 离合器分离摇臂焊合件 | Clutch release rocker arm | 1 | ABCD | |
| 10 | GBT882-10X30 | 销轴 10X30 | Pin shaft 10x30 | 1 | ABCD | |
| 11 | GBT97.1-10 | 垫圈 10 | Washer 10 | 1 | ABCD | |
| 12 | GBT91-3.2X20 | 开口销3.2×20 | Split pin 3.2x20 | 1 | ABCD | |
| 13 | B400E.43.201 | 连接叉M10-φ10-正 | Connecting fork | 2 | ABCD | |
| 14 | B254.21S.102 | 离合器推杆 | Clutch push rod | 1 | ABCD | |
| 15 | BYC704.21S.011 | 离合摇臂焊合件 | Clutch rocker arm weldment | 1 | ABCD | |
| 16 | BYC704.21S.102 | 防跳挡拉杆 | Anti jump lever | 1 | ABCD | |
| 17 | B160.43.103 | 制动拉杆调整拨叉 | Brake lever adjustment fork | 1 | ABCD | |
| 18 | BYC704.21S.105 | 调节套 | Mediation set | 1 | ABCD | |
| 19 | BYC704.21S.013 | 离合上拉杆焊合件 | Clutch upper pull rod welding part | 1 | ABCD | |
| 20 | BYC704.21S.014 | 下拉杆焊合件 | Pulldown rod weldment | 1 | ABCD | |

消声器总成
EX22-010 Exhaust system

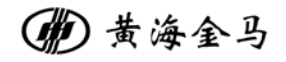

| | |
|--|--|
| | <p>通用性 GENERALITY</p> <p>A: YC500 B: YC504</p> |
| | <p>备注 REMARKS</p> |
| | |

| 序号 NO. | 物料代码 ERP No. | 零件名称 | PART NAME | 数量 Q'TY | 通用性 GENERALITY | 备注 REMARKS |
|-----------|-------------------|----------|-----------------|------------|-------------------|---------------|
| 1 | B2105.106-1 | 加大消声器 | Enlarge muffler | 1 | AB | |
| 2 | D01-5783-8X25-8.8 | 螺栓 M8X25 | Bolt M8X25 | 4 | AB | |
| 3 | D05-93-08D | 垫圈 8 | Washer 8 | 4 | AB | |
| 4 | BTY395.10.003 | 防护罩总成 | shield assembly | 1 | AB | |
| | | | | | | |
| | | | | | | |
| | | | | | | |
| | | | | | | |
| | | | | | | |
| | | | | | | |
| | | | | | | |
| | | | | | | |
| | | | | | | |
| | | | | | | |
| | | | | | | |
| | | | | | | |
| | | | | | | |
| | | | | | | |
| | | | | | | |
| | | | | | | |
| | | | | | | |
| | | | | | | |
| | | | | | | |
| | | | | | | |

消声器总成
EX22-010 Exhaust system

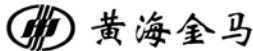

| | |
|--|--|
| | <p>通用性 GENERALITY</p> <p>C: YC700 D: YC704</p> |
| | <p>备注 REMARKS</p> |
| | |

| 序号 NO. | 物料代码 ERP No. | 零件名称 | PART NAME | 数量 Q'TY | 通用性 GENERALITY | 备注 REMARKS |
|-----------|--------------------|-----------|---|------------|-------------------|---------------|
| 1 | B2105.106-1 | 加大消声器 | Enlarge muffler | 1 | CD | |
| 2 | D01-5783-8X25-8.8 | 螺栓 M8X25 | Bolt M8X25 | 4 | CD | |
| 3 | D05-93-08D | 垫圈 8 | Washer 8 | 4 | CD | |
| 4 | BYFX704.22.102/T | 防护罩后盖板 | Rear cover plate of protective | 1 | CD | |
| 5 | BYC704.22.014/T | 防护罩焊合件 | Protective cover welding parts | 1 | CD | |
| 6 | D01-5783-14X25-8.8 | 螺栓 M14X25 | Bolt M14X25 | 2 | CD | |
| 7 | D05-93-14D | 垫圈 14 | Washer 14 | 2 | CD | |
| 8 | D01-5783-10X25-8.8 | 螺栓 M10X25 | Bolt M10X25 | 2 | CD | |
| 9 | D05-93-10D | 垫圈 10 | Washer 10 | 2 | CD | |
| 10 | BYC704.22.022/T | 消声器支撑板焊合件 | Silencer support plate welding component | 1 | CD | |
| | | | | | | |
| | | | | | | |
| | | | | | | |
| | | | | | | |
| | | | | | | |
| | | | | | | |
| | | | | | | |
| | | | | | | |
| | | | | | | |
| | | | | | | |
| | | | | | | |
| | | | | | | |
| | | | | | | |
| | | | | | | |
| | | | | | | |

前桥托架
FD31-010 Front Bridge Bracket

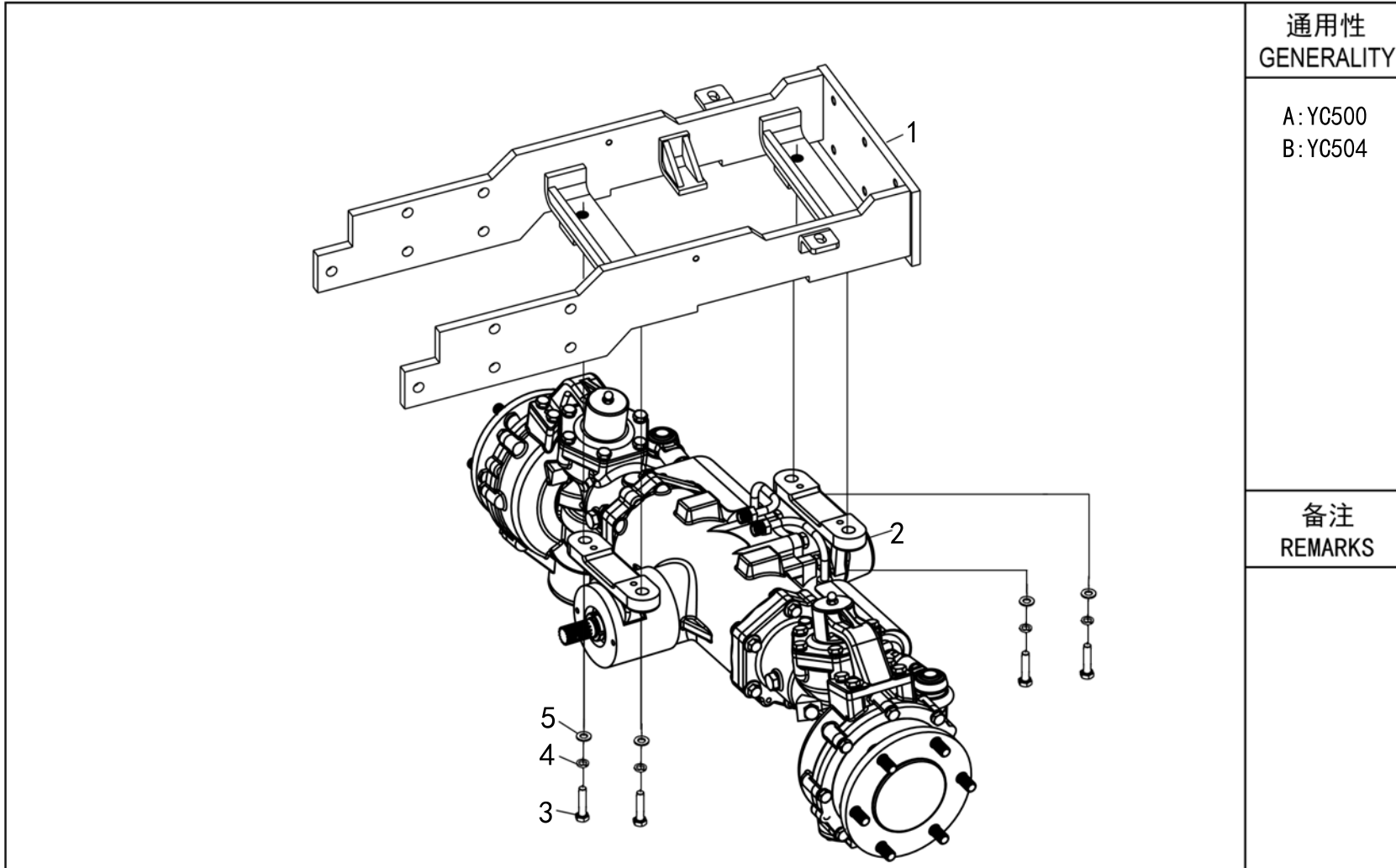
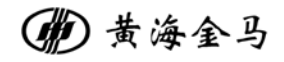

| 序号 NO. | 物料代码 ERP No. | 零件名称 | PART NAME | 数量 Q'TY | 通用性 GENERALITY | 备注 REMARKS |
|-----------|---------------------|-------------|----------------------------|------------|-------------------|---------------|
| 1 | BYBX504.31.011G/T | 机架焊合件(窄) | Bracket | 1 | AB | |
| 1A | BYBX504.31.011F/T | 机架焊合件(宽) | Bracket | 1 | AB | |
| 2 | BYBX504.31.001E | 前桥总成 (1070) | Front axle assembly (1070) | 1 | ABCD | |
| 2A | BYBX504.31.001D | 前桥总成 (1142) | Front axle assembly (1142) | 1 | ABCD | |
| 2B | BYBX504.31.001F | 前桥总成 (1319) | Front axle assembly (1319) | 1 | ABCD | |
| 3 | D01-5783-16X55-10.9 | 螺栓M16X55 | Bolt M16X55 | 4 | ABCD | |
| 4 | D05-93-16D | 弹垫16 | Spring pad 16 | 4 | ABCD | |
| 5 | D05-97.1-16 | 平垫16 | Flat pad 16 | 4 | ABCD | |
| | | | | | | |
| | | | | | | |
| | | | | | | |
| | | | | | | |
| | | | | | | |
| | | | | | | |
| | | | | | | |
| | | | | | | |
| | | | | | | |
| | | | | | | |
| | | | | | | |
| | | | | | | |
| | | | | | | |
| | | | | | | |
| | | | | | | |
| | | | | | | |

前桥托架
FD31-020 Front Bridge Bracket

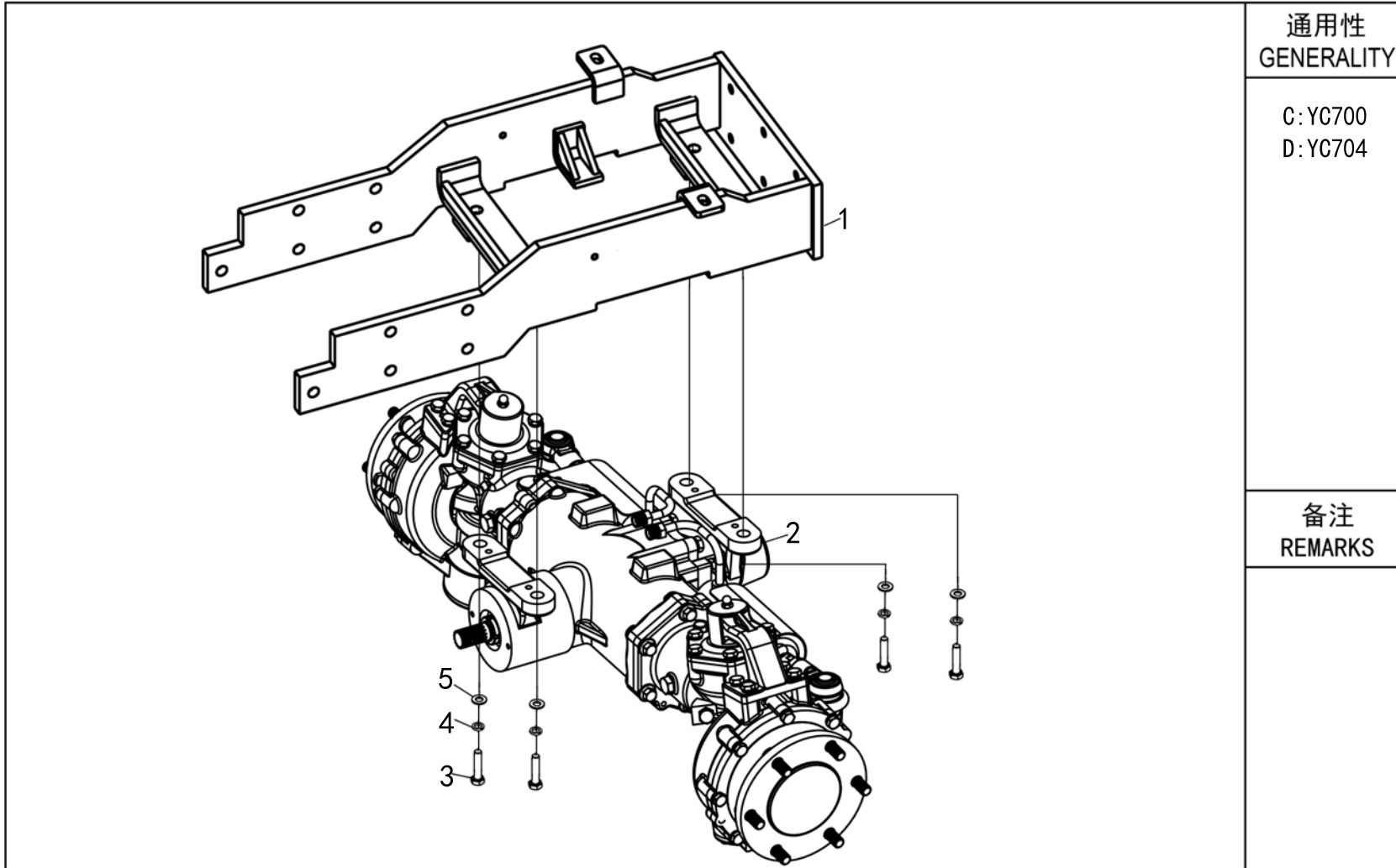
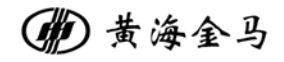

电瓶座总成
BA31-010 Battery Support Seat Assembly II

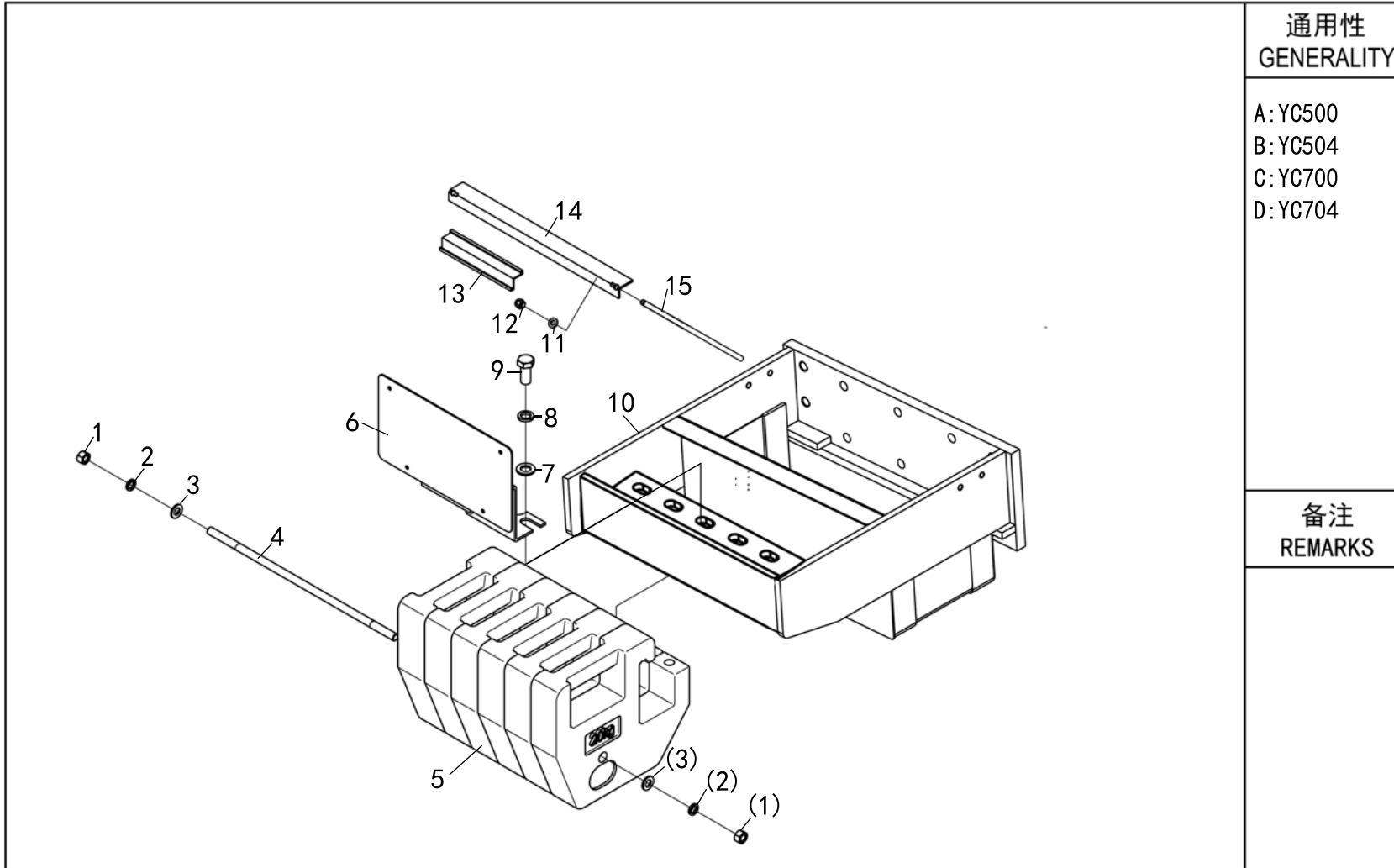
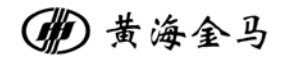

| 序号 NO. | 物料代码 ERP No. | 零件名称 | PART NAME | 数量 Q'TY | 通用性 GENERALITY | 备注 REMARKS |
|-----------|--------------------|----------|---------------------------|------------|-------------------|---------------|
| 1 | D03-6170-12 | 螺母M12 | Nut M12 | 2 | ABCD | |
| 2 | D05-93-12D | 弹垫12 | Washer, Spring 12 | 2 | ABCD | |
| 3 | D05-97.1-12 | 平垫圈12 | Washer, Plain 12 | 2 | ABCD | |
| 4 | B300E.31.203 | 螺杆 | Rod, Screw | 1 | ABCD | |
| 5 | B400.31.304-1/T | 前配重 | Weight, Front | 6 | ABCD | |
| 6 | B300.47.050A-1/T | 前号牌座焊合件 | Seat, Front License Plate | 1 | ABCD | |
| 7 | D05-97.1-16 | 平垫圈16 | Washer, Plain 16 | 6 | ABCD | |
| 8 | D05-93-16D | 弹垫16 | Washer, Spring 16 | 6 | ABCD | |
| 9 | D01-5783-16X35-8.8 | 螺栓M16×35 | Bolt M16×35 | 6 | ABCD | |
| 10 | BYC704.31.012 | 电瓶架焊合件 | Weldment Bracket, Battery | 1 | ABCD | |
| 11 | D05-97.1-08 | 平垫圈8 | Washer, Plain 8 | 2 | ABCD | |
| 12 | D03-889-M8 | 自紧螺母M8 | Nut M8 | 2 | ABCD | |
| 13 | B250.48.190 | 电瓶压板橡胶垫 | Rubber, Retainer | 2 | ABCD | |
| 14 | BYC504.48.035-1/T | 电瓶压板焊合件 | Retainer, Battery | 1 | ABCD | |
| 15 | B504A.48.207 | 电瓶拉杆 | Screw | 1 | ABCD | |
| 16 | B250.48.162 | 螺栓 | Screw | 1 | ABCD | |
| | | | | | | |
| | | | | | | |
| | | | | | | |
| | | | | | | |

前驱动轮总成
WH32-010 Front Drive Wheel Assembly

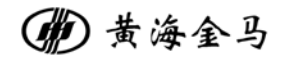

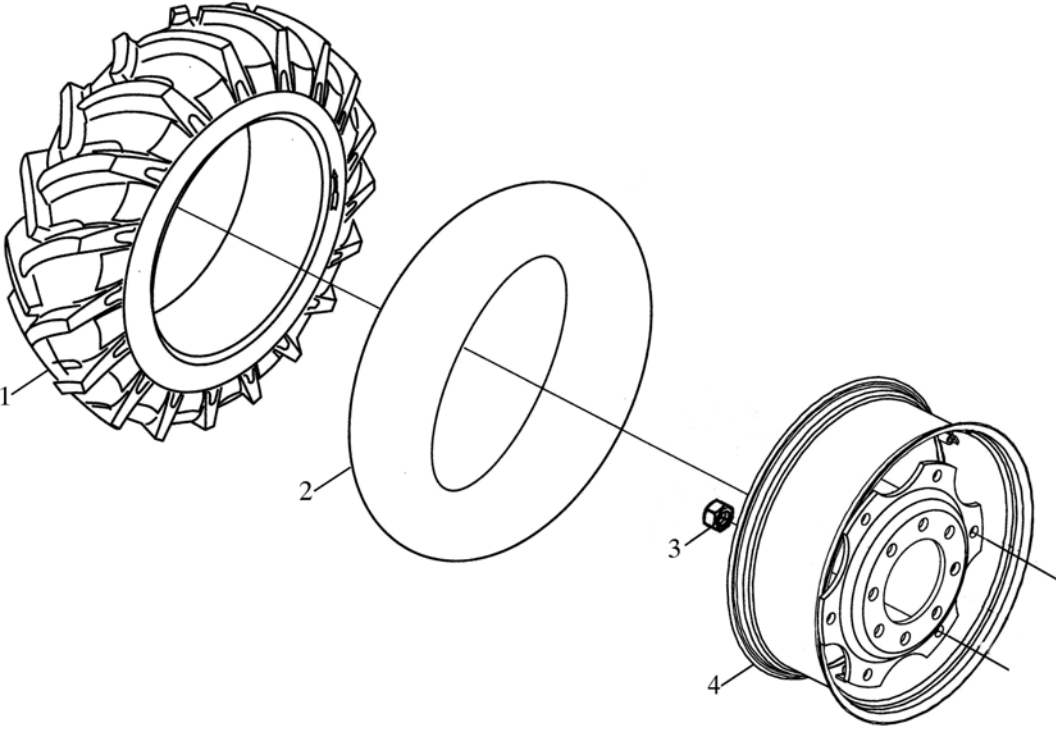
| | |
|---|--|
|  | 通用性 GENERALITY |
| | A: YC500 B: YC504 C: YC700 D: YC704 |
| | 备注 REMARKS |

| 序号 NO. | 物料代码 ERP No. | 零件名称 | PART NAME | 数量 Q'TY | 通用性 GENERALITY | 备注 REMARKS |
|-----------|--------------------------|-----------|--------------|------------|-------------------|---------------|
| 1 | D14-2979-Q-6.0-16 | 外胎6.0-16 | Tyre 6.0-16 | 2 | AC | |
| | D14-2979-Q-6.50-16 | 外胎6.50-16 | Tyre 6.50-16 | 2 | BD | |
| | D14-2979-Q-7.50-16 | 外胎7.50-16 | Tyre7.50-16 | 2 | BD | |
| | D14-2979-Q-8.30-20 | 外胎8.30-20 | Tyre8.30-20 | 2 | BD | |
| 2 | D14-2979-Q-6.0-16 | 内胎6.0-16 | Tyre 6.0-16 | 2 | AC | |
| | D14-2979-Q-6.50-16 | 内胎6.50-16 | Tyre 6.50-16 | 2 | BD | |
| | D14-2979-Q-7.50-16 | 内胎7.50-16 | Tyre7.50-16 | 2 | BD | |
| | D14-2979-Q-8.30-20 | 内胎8.30-20 | Tyre8.30-20 | 2 | BD | |
| 3 | D03-DTF-CO.M12x1.25-10F3 | 防松螺母 | Locknut | 6 | AC | |
| | D03-DTF-CO.M14x1.5-10F3 | 防松螺母 | Locknut | 6 | BD | |
| 4 | BYBX500.32.011/W | 轮辋焊合件 | Front rim | 2 | AC | |
| | BYBX504.32.011A | 轮辋焊合件 | Front rim | 2 | BD | |
| | BYBX504.32.011 | 轮辋焊合件 | Front rim | 2 | BD | |
| | BYC704.32.018A/T | 轮辋焊合件 | Front rim | 2 | BD | |
| | | | | | | |
| | | | | | | |
| | | | | | | |
| | | | | | | |
| | | | | | | |
| | | | | | | |

驱动轮
WH34-010 Driving Wheel

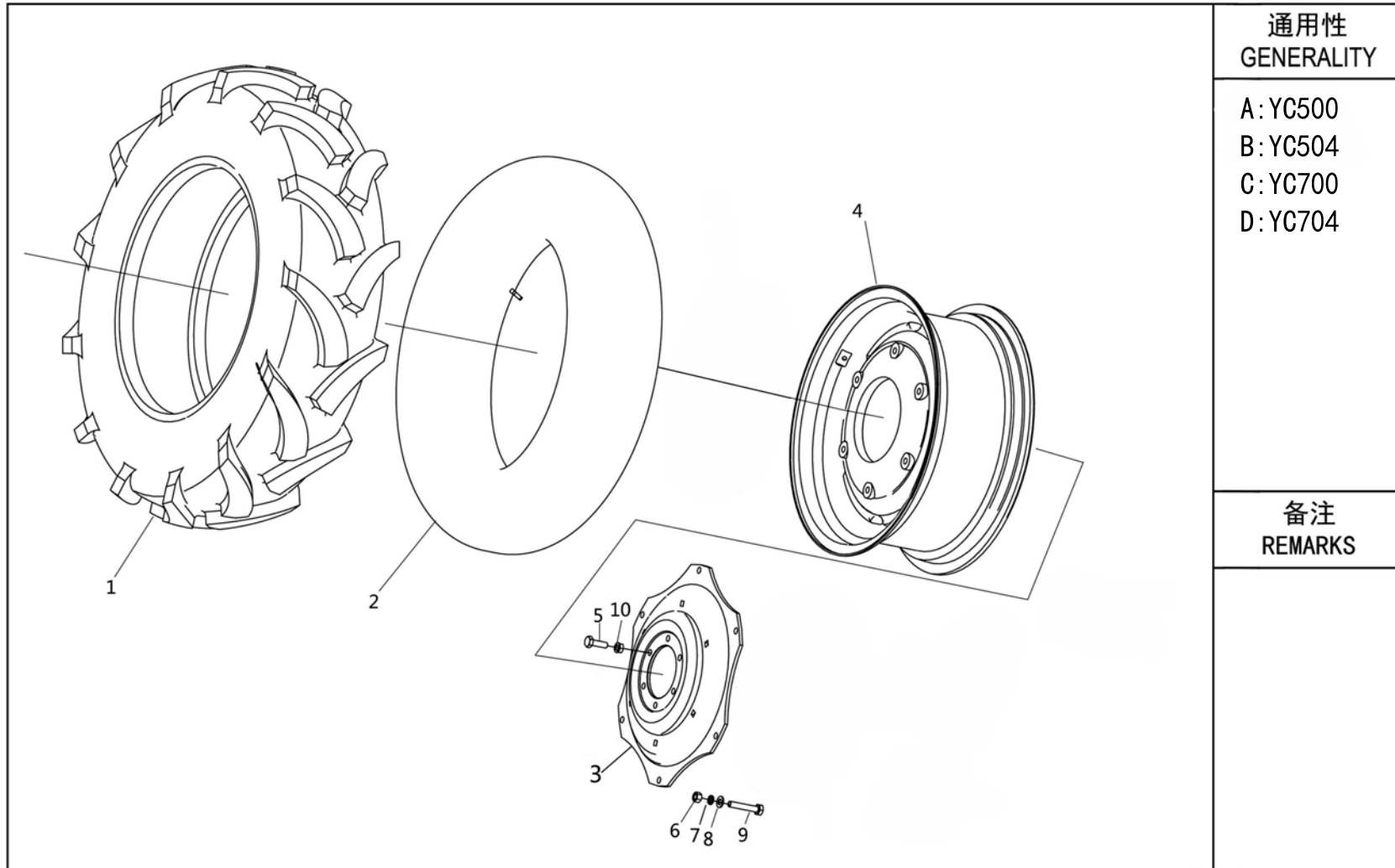
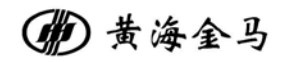

通用性
GENERALITY

A: YC500
B: YC504
C: YC700
D: YC704

备注
REMARKS

| 序号 NO. | 物料代码 ERP No. | 零件名称 | PART NAME | 数量 Q'TY | 通用性 GENERALITY | 备注 REMARKS |
|-----------|-----------------------|------------------------|---------------|------------|-------------------|---------------|
| 1 | D14-2979-Q-11.20-28 | 驱动轮外胎11.20-24 | Tvre11.20-24 | 2 | AC | |
| | D14-2979-Q-9.5-28-8 | 驱动轮外胎9.5-28 | Tvre 9.5-28 | 2 | BD | |
| | D14-2979-Q-12.40-28 | 驱动轮外胎12.40-28 | Tvre12.40-28 | 2 | ABCD | |
| | D14-2979-Q-11.20-28 | 驱动轮外胎11.20-28 | Tvre11.20-28 | 2 | ABCD | |
| 2 | D14-2979-Q-11.20-28 | 驱动轮内胎11.20-24 | Tube 11.20-24 | 2 | AC | |
| | D14-2979-Q-9.5-28-8 | 驱动轮内胎9.5-28 | Tube 9.5-28 | 2 | BD | |
| | D14-2979-Q-12.40-28 | 驱动轮内胎12.40-28 | Tube12.40-28 | 2 | ABCD | |
| | D14-2979-Q-11.20-28 | 驱动轮内胎11.20-28 | Tube11.20-28 | 2 | ABCD | |
| 3 | B400.34.105-4/T | 驱动轮配重 | Rim | 4 | ABCD | |
| 4 | BYC704.34.030/T | 驱动轮轮辋焊合件 | Rim assembly | 2 | ABCD | |
| | BYC704.34.011A | 驱动轮轮辋焊合件 | Rim assembly | 2 | ABCD | |
| 5 | D01-5783-14x45 | 螺栓 M14×45 | Bolt M14x45 | 12 | ABCD | |
| 6 | D03-6170-14 | 螺母 M14 | Nut M14 | 22 | ABCD | |
| 7 | D05-93-14D | 垫圈 14 | Washer 14 | 22 | ABCD | |
| 8 | D05-97.1-14 | 垫圈 14 | Washer 14 | 22 | ABCD | |
| 9 | D01-5782-14x75 | 螺栓 M14×75 | Bolt M14x75 | 12 | ABCD | |
| 10 | D03-DTF-CO.M16x2-10F3 | 防松螺母DTF-CO. M14×2-10F3 | Nut M14 | 12 | ABCD | |
| | | | | | | |
| | | | | | | |
| | | | | | | |

牵引板总成
DR35-010 Drawbar Assembly

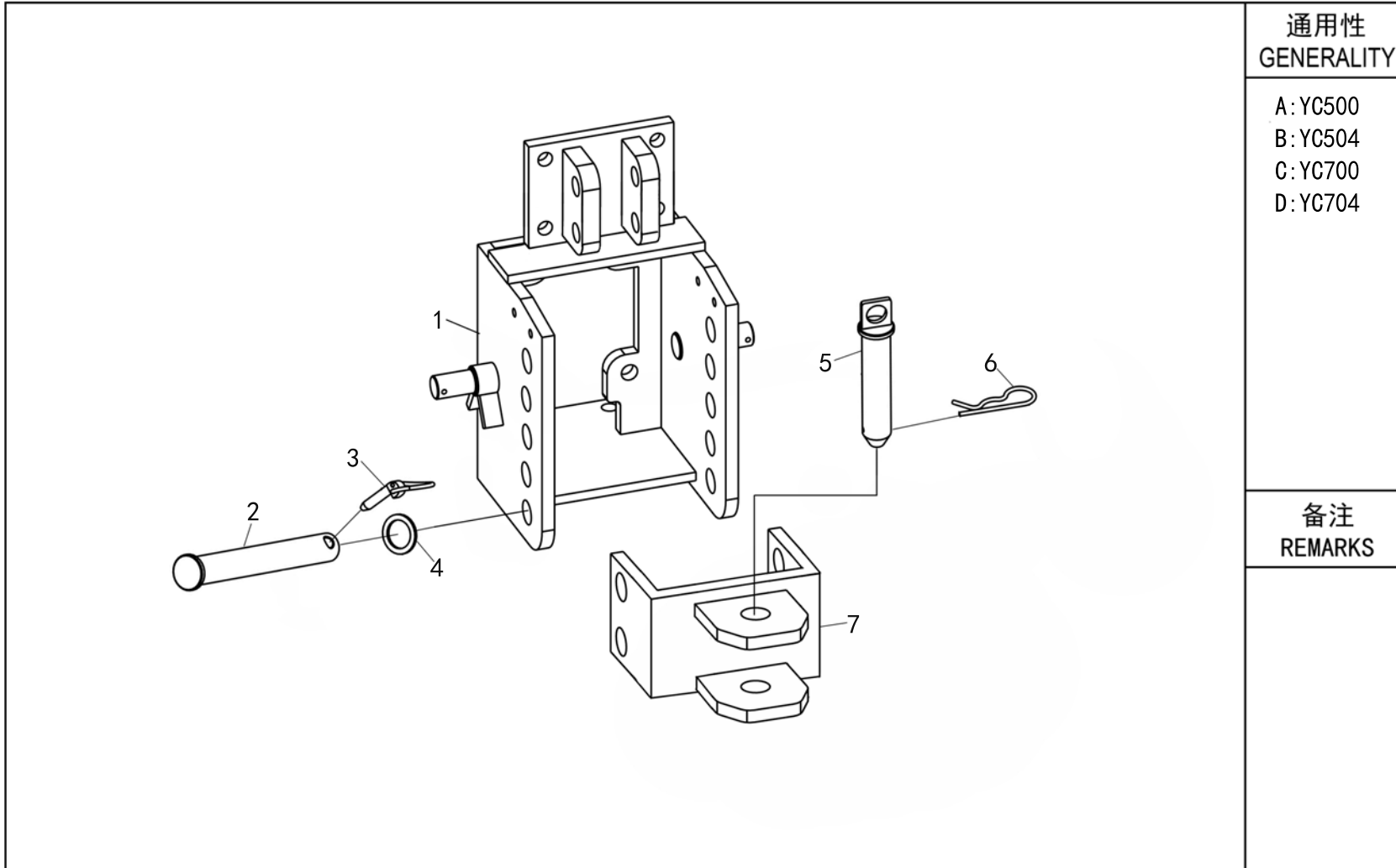
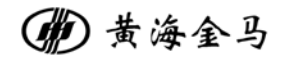

分动箱总成
TB36-010 Transfer box Assembly

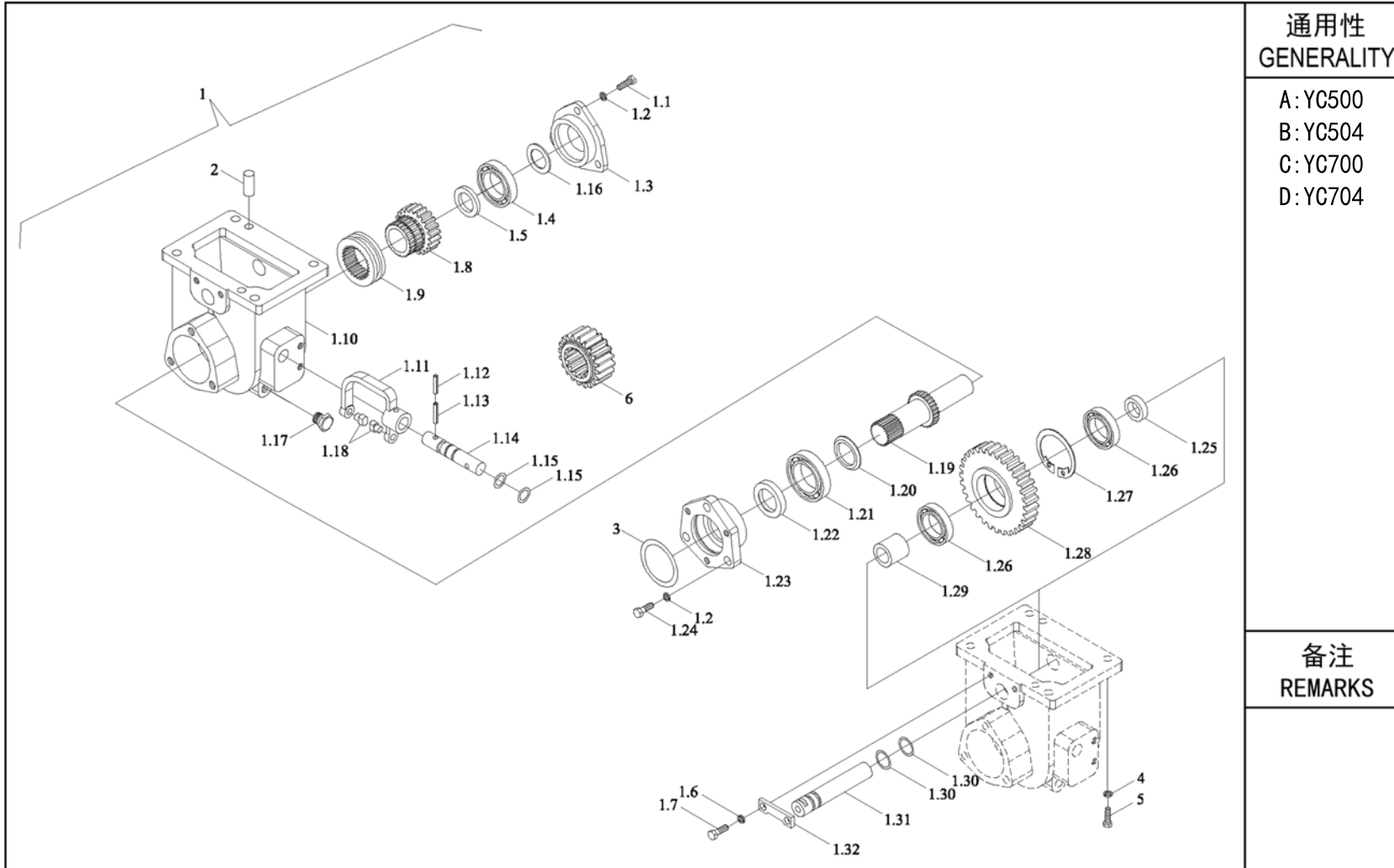
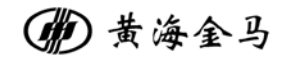

| |
|--|
| 通用性 GENERALITY |
| A: YC500 B: YC504 C: YC700 D: YC704 |
| 备注 REMARKS |
| |

| 序号 NO. | 物料代码 ERP No. | 零件名称 | PART NAME | 数量 Q'TY | 通用性 GENERALITY | 备注 REMARKS |
|-----------|---------------------------|--------------|--|------------|-------------------|---------------|
| 1 | TE254.421B.1 | 分动箱箱体总成 | Transfer case assembly | 1 | ABCD | |
| 1.1 | GBT5783-M10X20 | 螺栓M10X20 | Bolt M10X20 | 1 | ABCD | |
| 1.2 | GBT93-10 | 垫圈10 | Washer 10 | 3 | ABCD | |
| 1.3 | TE254.421A.1-04a | 后轴承盖 | Rear bearing cover | 6 | ABCD | |
| 1.4 | GBT276-6305 | 深沟球轴承 | Deep groove ball bearing | 1 | ABCD | |
| 1.5 | FT254.42.107a | 输出轴后止推环 | Output shaft rear thrust ring | 1 | ABCD | |
| 1.6 | GBT93-8-A3L | 垫圈8 | Washer 8 | 1 | ABCD | |
| 1.7 | GBT5783-M8X20 | 螺栓M8X20 | Bolt M8X20 | 2 | ABCD | |
| 1.8 | TE254.421B.1-01a | 分动箱从动齿 | Driven teeth of transfer case | 2 | ABCD | |
| 1.9 | FT254.42F.103 | 轮合套 | Wheel fitting sleeve | 1 | ABCD | |
| 1.10 | TE254.421A.1-01a | 分动箱壳体 | Transfer case housing | 1 | ABCD | |
| 1.11 | TE254.421A.1-02 | 分动箱拨叉 | Transfer case fork | 1 | ABCD | |
| 1.12 | GBT879.1-6X24 | 弹性圆柱销 | Elastic cylindrical pin | 1 | ABCD | |
| 1.13 | GBT879.1-4X24 | 弹性圆柱销 | Elastic cylindrical pin | 1 | ABCD | |
| 1.14 | TE254.421A.1-03 | 分动箱拨叉轴 | Transfer case shift fork shaft | 1 | ABCD | |
| 1.15 | GBT3452.1-12.5X1.80G | 液压气动用o形橡胶密封圈 | O-shaped rubber sealing ring for hydraulic pneumatic operation | 2 | ABCD | |
| 1.16 | TL02311010047 | 调整垫 | Adjusting pad | 1 | ABCD | |
| 1.17 | GBT2878.4-M12-PLH-A3L-NBR | 外六角螺塞 | External hexagonal plug | 1 | ABCD | |
| 1.18 | FT254.42.121 | 分动箱拨叉头 | Transfer case fork head | 2 | ABCD | |
| 1.19 | FT254.42.102a | 输出轴 | output shaft | 1 | ABCD | |

| 序号 NO. | 物料代码 ERP No. | 零件名称 | PART NAME | 数量 Q'TY | 通用性 GENERALITY | 备注 REMARKS |
|-----------|----------------------|---------------|--|------------|-------------------|---------------|
| 1.20 | FT254.42.109 | 输出轴前止推环 | Output shaft front thrust ring | 1 | ABCD | |
| 1.21 | GBT276-6206 | 深沟球轴承 | Deep groove ball bearing | 1 | ABCD | |
| 1.22 | TE254.421.1.1 | 油封 FB30X45X8B | Oil seal FB30X45X8B | 1 | ABCD | |
| 1.23 | TE254.421A.1-09 | 前轴承盖 | Front bearing cover | 1 | ABCD | |
| 1.24 | GBT5783-M10X30 | 螺栓M10X30 | Bolt M10X30 | 3 | ABCD | |
| 1.25 | TE254.421A.1-10 | 中间轴小止推环 | Intermediate shaft small thrust ring | 1 | ABCD | |
| 1.26 | GBT276-6204 | 深沟球轴承 | Deep groove ball bearing | 2 | ABCD | |
| 1.27 | GBT893.1-47 | 孔用弹性挡圈 | Elastic retaining ring for holes | 1 | ABCD | |
| 1.28 | TE254.421B.1-02 | 分动箱中间齿轮 | Intermediate gear of transfer case | 1 | ABCD | |
| 1.29 | TE254.421A.1-11 | 中间轴大止推环 | Intermediate shaft large thrust ring | 1 | ABCD | |
| 1.30 | GBT3452.1-15.0X2.65G | 液压气动用o形橡胶密封圈 | O-shaped rubber sealing ring for hydraulic pneumatic operation | 2 | ABCD | |
| 1.31 | TE254.421A.1-05 | 中间轴 | Intermediate shaft | 1 | ABCD | |
| 1.32 | TE254.421A.1-07 | 中间轴定位板 | Intermediate shaft positioning plate | 1 | ABCD | |
| 2 | GBT119.1-10m6X18 | 圆柱销 | Cylindrical pin | 2 | ABCD | |
| 3 | GBT3452.1-53.0X2.65G | 液压气动用o形橡胶密封圈 | O-shaped rubber sealing ring for hydraulic pneumatic operation | 1 | ABCD | |
| 4 | GBT93-10 | 垫圈 | Washers | 4 | ABCD | |
| 5 | GBT5783-M10X30 | 螺栓M10X30 | Bolt M10X30 | 4 | ABCD | |
| 6 | TE300.361-01 | 前驱动主动齿轮 | Front drive driving gear | 1 | ABCD | |
| | | | | | | |
| | | | | | | |

分动箱传动轴总成
TC36-010 Transfer case transmission shaft Assembly

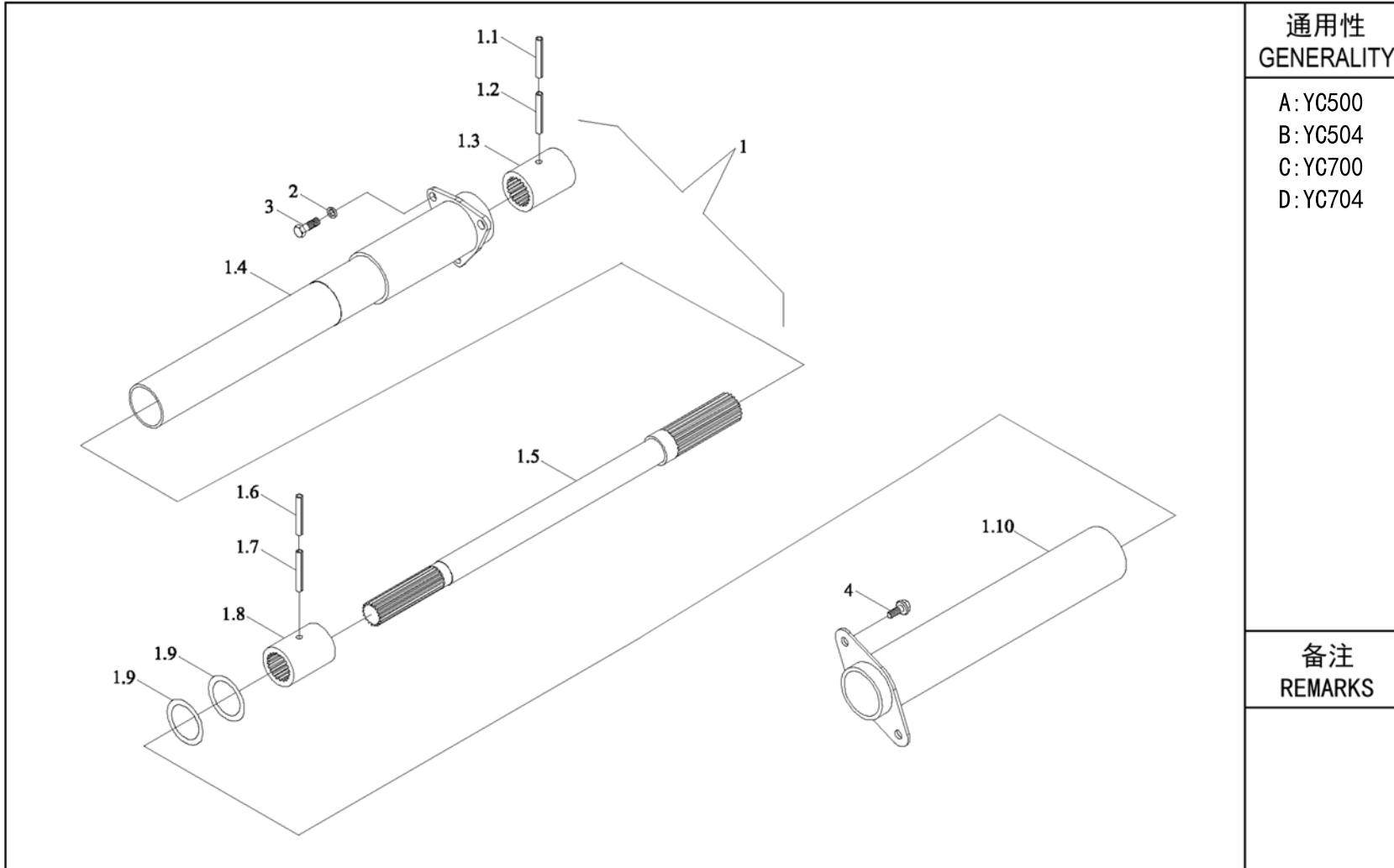
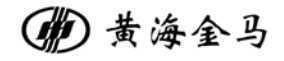

| |
|--|
| 通用性 GENERALITY |
| A:YC500 B:YC504 C:YC700 D:YC704 |
| 备注 REMARKS |
| |

| 序号 NO. | 物料代码 ERP No. | 零件名称 | PART NAME | 数量 Q'TY | 通用性 GENERALITY | 备注 REMARKS |
|-----------|----------------------|--------------|--|------------|-------------------|---------------|
| 1 | TE354.422.1 | 分动箱传动轴装配 | Transfer case drive shaft | 1 | ABCD | |
| 1.1 | GBT879.1-3.5X40 | 弹性圆柱销 | Elastic cylindrical pin | 1 | ABCD | |
| 1.2 | GBT879.1-6X40 | 弹性圆柱销 | Elastic cylindrical pin | 1 | ABCD | |
| 1.3 | FT254.42.113 | 花键套 | Spline sleeve | 1 | ABCD | |
| 1.4 | TE354.422.1.1 | 后护套管焊合 | Welding of rear protective sleeve | 1 | ABCD | |
| 1.5 | TE354.422.1-01 | 分动箱传动轴 | Transfer case drive shaft | 1 | ABCD | |
| 1.6 | GBT879.1-3.5X35 | 弹性圆柱销 | Elastic cylindrical pin | 1 | ABCD | |
| 1.7 | GBT879.1-6x35 | 弹性圆柱销 | Elastic cylindrical pin | 1 | ABCD | |
| 1.8 | FT254.42F.120a | 前花键套 | Front spline sleeve | 1 | ABCD | |
| 1.9 | GBT3452.1-46.2X3.55G | 液压气动用o形橡胶密封圈 | O-shaped rubber sealing ring for hydraulic pneumatic operation | 1 | ABCD | |
| 1.10 | TE254.422A.1.1 | 前护套管焊合 | Welding of front protective sleeve | 1 | ABCD | |
| 2 | GBT93-8-A3L | 垫圈8 | Washer 8 | 3 | ABCD | |
| 3 | GBT5783-M8X16 | 螺栓M8X16 | Bolt M8X16 | 3 | ABCD | |
| 4 | GBT5789-M8X16 | 法兰面螺栓M8X16 | Flange bolt M8X16 | 2 | ABCD | |
| | | | | | | |
| | | | | | | |
| | | | | | | |
| | | | | | | |
| | | | | | | |
| | | | | | | |

分动箱操纵总成
TC36-020 Transfer Case Control Assembly

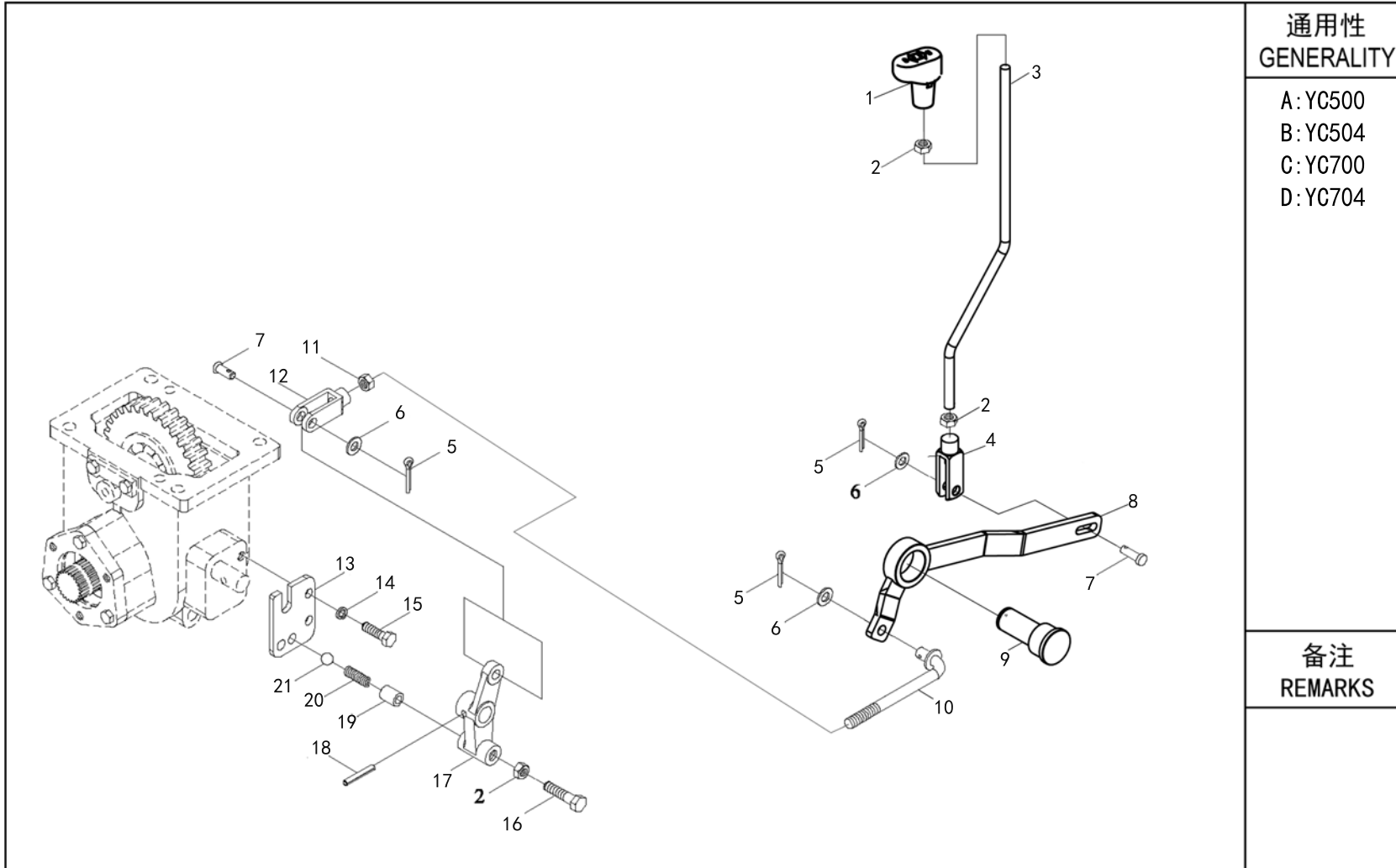
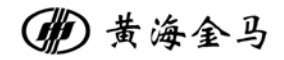

| |
|--|
| 通用性 GENERALITY |
| A:YC500 B:YC504 C:YC700 D:YC704 |
| 备注 REMARKS |
| |

| 序号 NO. | 物料代码 ERP No. | 零件名称 | PART NAME | 数量 Q'TY | 通用性 GENERALITY | 备注 REMARKS |
|-----------|-----------------|-----------|---|------------|-------------------|---------------|
| 1 | B184.37.043 | 前驱动手柄合件 | Front drive handle assembly | 1 | ABCD | |
| 2 | GBT6170-M10 | 螺母 | Nut | 1 | ABCD | |
| 3 | BYC704.42.103-1 | 前驱动拉杆 | Front drive rod | 1 | ABCD | |
| 4 | B160.21.107 | 离合器推杆调整叉 | Clutch push rod adjustment fork | 1 | ABCD | |
| 5 | GBT91-2X20 | 开口销 | Split pin | 3 | ABCD | |
| 6 | GBT97.1-10 | 平垫圈 | Flat washer | 3 | ABCD | |
| 7 | GBT882-10X30 | 销轴10X30 | Pin shaft 10X30 | 3 | ABCD | |
| 8 | BYC704.42.010 | 四驱摇臂焊合件 | Welding parts for four-wheel drive rocker arm | 1 | ABCD | |
| 9 | BYC704.42.101 | 销轴 | Pin shaft | 1 | ABCD | |
| 10 | BYC704.42.102 | 前驱动推杆 | Front drive push rod | 1 | ABCD | |
| 11 | GBT6171-M10X1 | 螺母M10 | Nut M10 | 1 | ABCD | |
| 12 | FT800A.43B.116 | 右旋拉杆叉 | Right hand lever fork | 1 | ABCD | |
| 13 | TE254.423A-05 | 定位板 | Positioning plate | 1 | ABCD | |
| 14 | GBT93-8 | 垫圈8 | Washer 8 | 2 | ABCD | |
| 15 | GBT5783-M8X20 | 螺栓M8X20 | Bolt M8X20 | 2 | ABCD | |
| 16 | GBT5783-M10X25 | 螺栓M10X25 | Bolt M10X25 | 1 | ABCD | |
| 17 | TM2E423010003 | 摇臂 | rocker arm | 1 | ABCD | |
| 18 | GBT879.3-6X28 | 重型卷制弹性圆柱销 | Heavy duty rolled elastic | 1 | ABCD | |
| 19 | TE2C423040007 | 衬套 | bushing | 1 | ABCD | |
| 20 | FT304.42.124 | 定位弹簧 | Positioning spring | 1 | ABCD | |

梭式换挡总成
SS37-010 Shuttle Shift Assembly

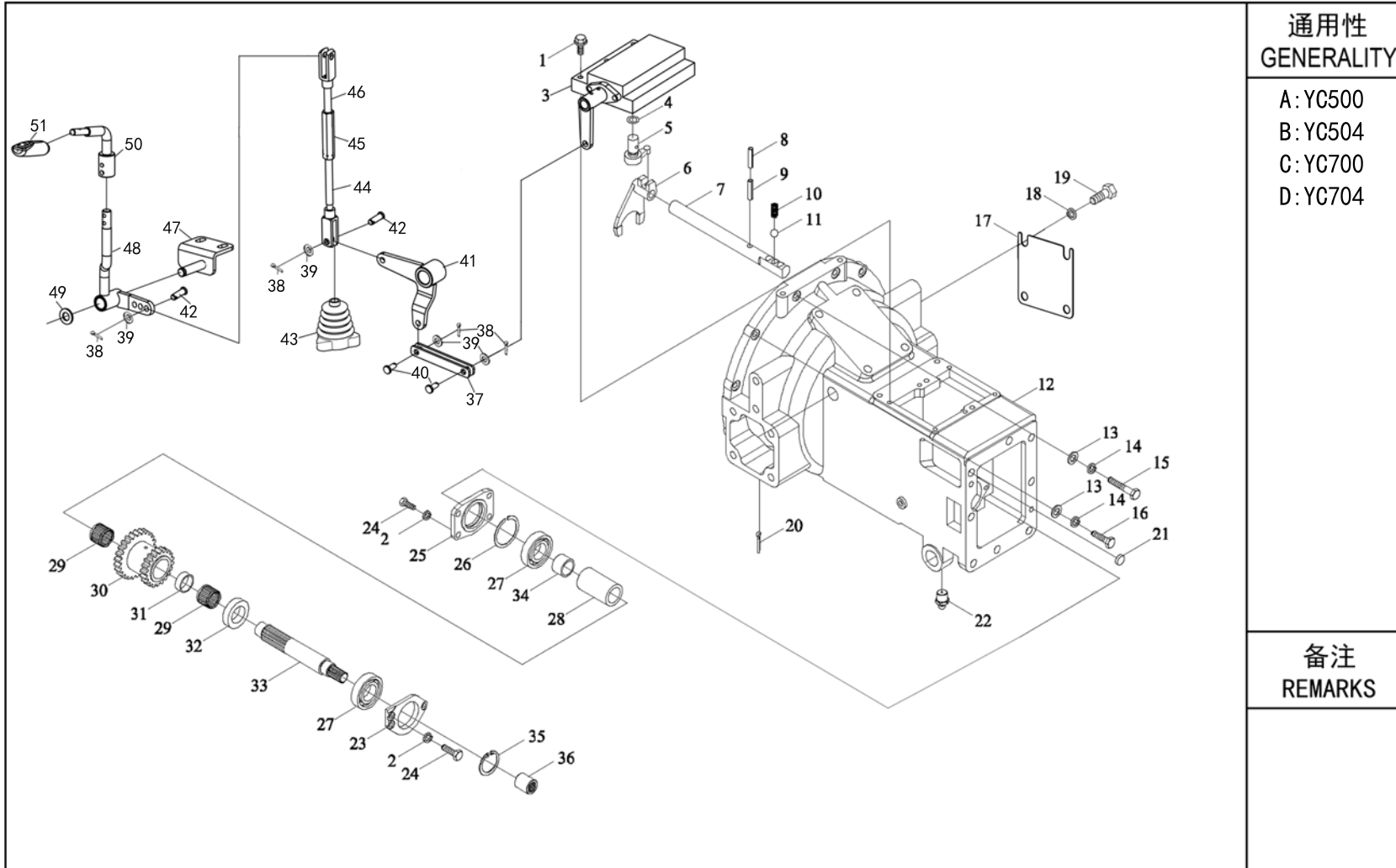
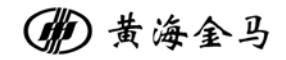

通用性
GENERALITY

- A: YC500
- B: YC504
- C: YC700
- D: YC704

备注
REMARKS

| 序号 NO. | 物料代码 ERP No. | 零件名称 | PART NAME | 数量 Q'TY | 通用性 GENERALITY | 备注 REMARKS |
|-----------|----------------------|-----------------|------------------------------|------------|-------------------|---------------|
| 1 | GBT5783-M10X35-8 8 | 六角头螺栓 | Bolt M10×35 | 6 | ABCD | |
| 2 | D05-93-08 | 垫圈 8 | Washer 8 | 3 | ABCD | |
| 3 | TE37S.012 | 梭行档上盖 | Top cover of shuttle gear | 1 | ABCD | |
| 4 | D07-3452.1-13.2×2.65 | O形密封圈 13.2×2.65 | O-ring 13.2×2.65 | 1 | ABCD | |
| 5 | TE250.361F-23a | 梭行档摇臂 | Swing arm for shuttle line | 1 | ABCD | |
| 6 | TE250.361F-27 | 梭式换档拨叉 | Shifting fork | 1 | ABCD | |
| 7 | TE250 361D-19 | 梭行档拨叉轴 | Fork shaft | 1 | ABCD | |
| 8 | GBT879.I-3X24 | 销 3×24 | Pin 3×24 | 1 | ABCD | |
| 9 | GBT879.I-5X24 | 销 5×24 | Pin 5×24 | 1 | ABCD | |
| 10 | TE354.373A-01 | 拨叉轴自锁弹簧 | Sping | 1 | ABCD | |
| 11 | D13-308-8 | 钢球 8 | Steel ball 8 | 1 | ABCD | |
| 12 | TL02361100001 | 离合器壳 | Clutch housing | 1 | ABCD | |
| 13 | D05-97.1-10 | 垫圈 10 | Washer 10 | 12 | ABCD | |
| 14 | D05-93-10 | 垫圈10 | Washer 10 | 20 | ABCD | |
| 15 | GBT5783-M10X55-8 8 | 六角头螺栓 | Bolt M10×55 | 4 | ABCD | |
| 16 | GBT5783-M10X35-8 8 | 六角头螺栓 | Bolt M10×35 | 8 | ABCD | |
| 17 | BYC704.21S.103 | 观察孔盖板 | Observation hole cover plate | 2 | ABCD | |
| 18 | D05-93-14 | 垫圈14 | Washer 14 | 4 | ABCD | |
| 19 | TE250.361F-17 | 螺栓M14x20 | Shifting fork | 4 | ABCD | |
| 20 | GBT91-4x20 | 开口销 | Split pin | 1 | ABCD | |

| 序号 NO. | 物料代码 ERP No. | 零件名称 | PART NAME | 数量 Q'TY | 通用性 GENERALITY | 备注 REMARKS |
|-----------|--------------------|------------|---|------------|-------------------|---------------|
| 21 | TE250.361F-02 | 碗形塞片 | Bowl shaped stopper | 1 | ABCD | |
| 22 | JBT7940.1-M10x1 | 直通式压注油杯 | Straight through pressure injection cup | 2 | ABCD | |
| 23 | TE250.361F-22 | 轴承压盖 | Bearing cover | 1 | ABCD | |
| 24 | GBT5783-M8X20-8 8 | 六角头螺栓 | Bolt M8x20 | 3 | ABCD | |
| 25 | TE250.361F-04 | 轴承压盖 | Bearing cover | 1 | ABCD | |
| 26 | TE250.361F-21 | 调整垫片 | Wahser | 1 | ABCD | |
| 27 | GBT276-6305 | 深沟球轴承 | Deep groove ball bearing | 2 | ABCD | |
| 28 | TE250.361F-25 | 隔套 I | Space sleeve | 1 | ABCD | |
| 29 | GBT20056-K30X35X27 | 向心滚针和保持架组件 | Radial needle and cage assemblies | 2 | ABCD | |
| 30 | TE250.361F-09 | 梭形档从动双联齿轮 | Shuttle driven double gear | 1 | ABCD | |
| 31 | TE250.37.139 | 短隔套 | Short space sleeve | 1 | ABCD | |
| 32 | TE250.361F-26 | 隔套 II | Space sleeve | 1 | ABCD | |
| 33 | TE250.361F-12 | 梭式换挡中间轴 | Shuttle shift intermediate shaft | 1 | ABCD | |
| 34 | TE250.361F-05 | 隔套 | Space sleeve | 1 | ABCD | |
| 35 | GBT893.1-18 | 孔用弹性挡圈 | Elastic retaining ring for holes | 1 | ABCD | |
| 36 | TE250.361F-12 | 花键套 | Spline sleeve | 1 | ABCD | |
| 37 | BYC704.37.104 | 连接板 | Connection board | 2 | ABCD | |
| 38 | GBT91-3.2X20 | 开口销3.2x20 | Split pin 3.2x20 | 2 | ABCD | |
| 39 | GBT97.1-10 | 垫圈 10 | Washer 10 | 2 | ABCD | |
| 40 | D09-882-10X25 | 销轴10X25 | Pin shaft | 2 | ABCD | |

| 序号 NO. | 物料代码 ERP No. | 零件名称 | PART NAME | 数量 Q'TY | 通用性 GENERALITY | 备注 REMARKS |
|-----------|-----------------|------------|--|------------|-------------------|---------------|
| 41 | BYC704.37.043 | 梭行档摇臂焊合件 | Shuttle gear rocker arm welding component | 1 | ABCD | |
| 42 | GBT882-10X30 | 销轴 10X30 | Pin shaft 10x30 | 2 | ABCD | |
| 43 | BYN1204.45.175 | 防尘胶套 | Dust proof rubber sleeve | 1 | ABCD | |
| 44 | BYC704.21S.014 | 下拉杆焊合件 | Pulldown rod welding component | 1 | ABCD | |
| 45 | BYC704.21S.105 | 调节套 | Adjusting sleeve | 1 | ABCD | |
| 46 | BYC704.37.015 | 梭行档上拉杆焊合件 | Shuttle gear upper pull rod welding part | 1 | ABCD | |
| 47 | BYC704.37.044 | 梭行档摇臂支架焊合件 | Shuttle gear rocker arm bracket welding part | 1 | ABCD | |
| 48 | BYC704.37.045 | 梭形档操纵杆焊合件 | Shuttle gear lever welding component | 1 | ABCD | |
| 49 | GBT97.1-14 | 垫圈 14 | Washer 14 | 1 | ABCD | |
| 50 | BYC704.37.046 | 梭行档操纵手柄焊合件 | Shuttle gear control handle welding parts | 1 | ABCD | |
| 51 | BYS454.29.020 | 梭行档操纵手柄 | Shuttle gear control handle | 1 | ABCD | |
| | | | | | | |
| | | | | | | |
| | | | | | | |
| | | | | | | |
| | | | | | | |
| | | | | | | |
| | | | | | | |
| | | | | | | |
| | | | | | | |
| | | | | | | |
| | | | | | | |
| | | | | | | |

梭式换挡总成
SS37-020 Shuttle Shift Assembly

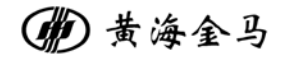

| | |
|--|--|
| | <p>通用性 GENERALITY</p> <p>A: YC500 B: YC504 C: YC700 D: YC704</p> |
| | <p>备注 REMARKS</p> |

| 序号 NO. | 物料代码 ERP No. | 零件名称 | PART NAME | 数量 Q'TY | 通用性 GENERALITY | 备注 REMARKS |
|-----------|----------------------|------------------|-------------------------------------|------------|-------------------|---------------|
| 1 | GBT5783-M10x25 | 六角头螺栓 | Bolt M10x25 | 8 | ABCD | |
| 2 | GBT93-10 | 垫圈 10 | Washer 10 | 20 | ABCD | |
| 3 | TE250.361F-01 | 分离轴承座支架 | Support for release bearing seat | 1 | ABCD | |
| 4 | GBT9877.I-FB35X55X8F | 旋转唇形密封圈35X55X8-F | Rotary lip seal 35x55x8-F | 1 | ABCD | |
| 5 | GBT276-6207 | 深沟球轴承6207 | Deep groove ball bearing 6207 | 2 | ABCD | |
| 6 | TE300.361.1 | 梭行挡主动轴总成 | Shuutle gear driving shaft assembly | 1 | ABCD | |
| 6.1 | TE300.361.1-01 | 梭形档主动轴 | Shuutle gear driving shaft | 1 | ABCD | |
| 6.2 | TE300.361F.2-03 | O形圈 | O ring | 1 | ABCD | |
| 6.3 | TE300.361F.2-02 | 衬套 | Bushing | 1 | ABCD | |
| 7 | TE250.361F-29 | 主动齿轮隔套 | Spacer bush | 1 | ABCD | |
| 8 | TE250.361D-05 | 梭行档主动齿轮 | Gear | 1 | ABCD | |
| 9 | TE250.361D-24 | 啮合套 | Shift sleeve | 1 | ABCD | |
| 10 | TE250 361D-10 | 啮合齿座 | Meshing seat | 1 | ABCD | |
| 11 | TE250.361D-13 | 滚针隔套 | Spacer bush | 1 | ABCD | |
| 12 | QLWZB120-K42X48X21 | 滚针轴承 | Needle bearing | 1 | ABCD | |
| 13 | TE250.361F-32 | 被动齿轮衬套 | Bush | 1 | ABCD | |
| 14 | TE250 361D-09 | 梭行档被动齿轮 | Passive | 1 | ABCD | |
| 15 | TE250.361F-28 | 被动齿轮隔套 | Spacer bush | 1 | ABCD | |
| 16 | TE300.361. 2 | 功率输出离合器轴总成 | Clutch shaft assembly | 1 | ABCD | |
| 17 | TE250.361F-31 | 惰齿轮隔套 | Spacer bush | 1 | ABCD | |

| 序号 NO. | 物料代码 ERP No. | 零件名称 | PART NAME | 数量 Q'TY | 通用性 GENERALITY | 备注 REMARKS |
|-----------|--------------------|--------|----------------|------------|-------------------|---------------|
| 18 | TE250.361D-01 | 垫圈 | Washer | 1 | ABCD | |
| 19 | QLWZB120-K20X26X24 | 滚针轴承 | needle bearing | 1 | ABCD | |
| 20 | TE250 361F-10 | 梭行档惰轮 | idle gear | 1 | ABCD | |
| 21 | TE250.361F-30 | 惰轮隔套 | spacer bush | 1 | ABCD | |
| 22 | TE250.361F-14 | 梭行档惰轮轴 | Idler shaft | 1 | ABCD | |
| 23 | | | | | | |
| 24 | | | | | | |
| 25 | | | | | | |
| 26 | | | | | | |
| 27 | | | | | | |
| 28 | | | | | | |
| 29 | | | | | | |
| 30 | | | | | | |
| 31 | | | | | | |
| 32 | | | | | | |
| 33 | | | | | | |
| 34 | | | | | | |
| 35 | | | | | | |
| 36 | | | | | | |
| 37 | | | | | | |

变速箱总成
TR37-010 Transmission Assembly

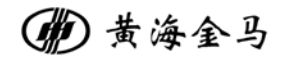

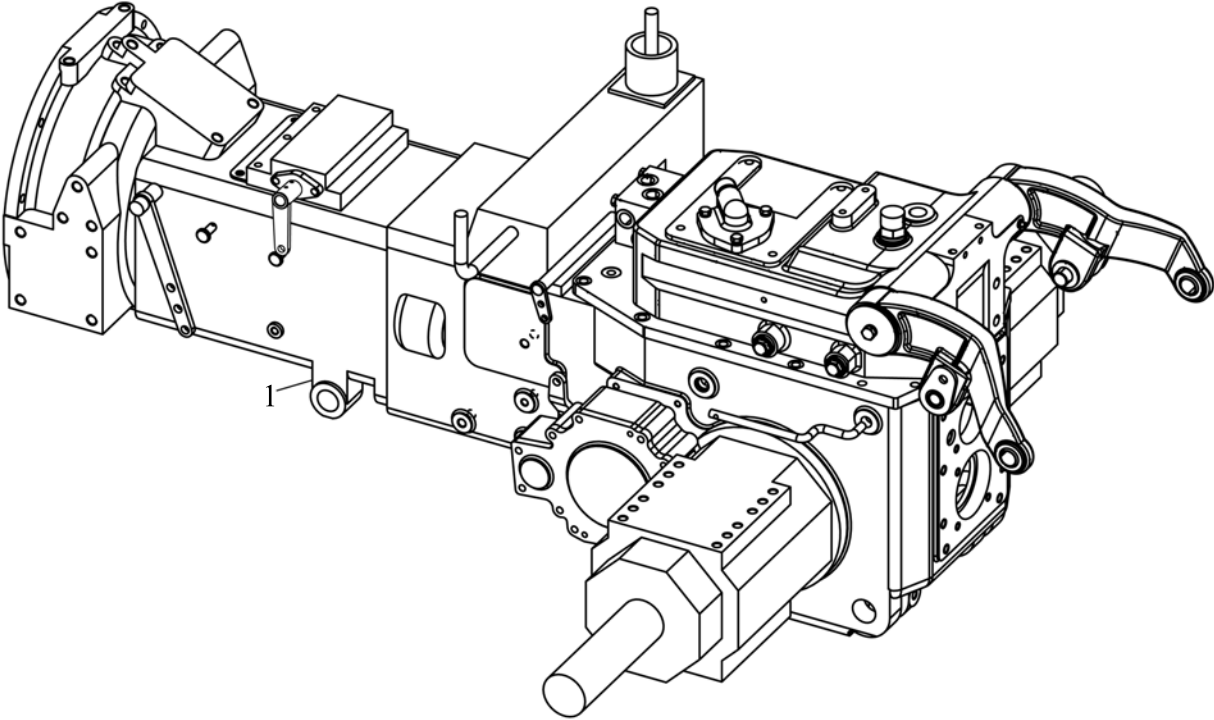
| | |
|---|--|
|  | <p>通用性 GENERALITY</p> <p>A:YC500 B:YC504 C:YC700 D:YC704</p> |
| | <p>备注 REMARKS</p> |
| | |

传动箱总成
TB37-010 Transmission Box Assembly

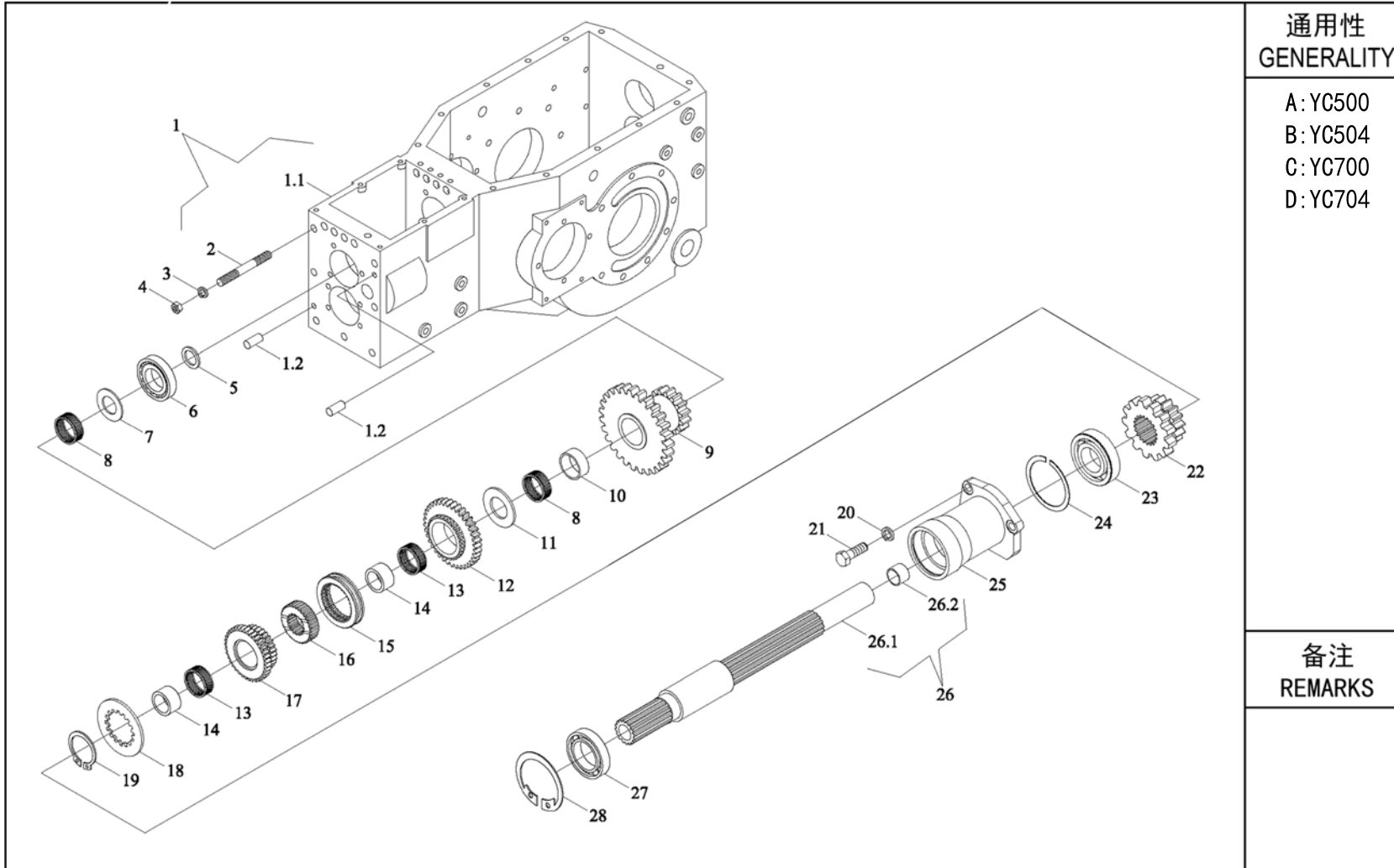
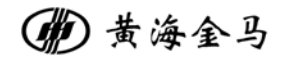

| |
|--|
| 通用性 GENERALITY |
| A: YC500 B: YC504 C: YC700 D: YC704 |
| 备注 REMARKS |
| |

| 序号 NO. | 物料代码 ERP No. | 零件名称 | PART NAME | 数量 Q'TY | 通用性 GENERALITY | 备注 REMARKS |
|-----------|-----------------------|------------|---|------------|-------------------|---------------|
| 1 | TE300.371.1a | 传动箱壳体总成 | Transmission housing assembly | 1 | ABCD | |
| 1.1 | TE300.371.1-01a | 传动箱壳体 | Transmission housing | 1 | ABCD | |
| 1.2 | GBT119.1-10m6x26-A1 | 圆柱销 | Cylindrical pin | 2 | ABCD | |
| 2 | GBT898-M14x1.5x40-A3L | 双头螺柱 | Double headed screw | 7 | ABCD | |
| 3 | GBT93-14 | 弹垫14 | Spring pad 14 | 7 | ABCD | |
| 4 | GBT6171-M14x1.5-8 | 螺母M14 | Nut M14 | 7 | ABCD | |
| 5 | FT250.37A.272 | 止推环 | Thrust ring | 1 | ABCD | |
| 6 | GBT283-NJ206E | 圆柱滚子轴承 | Cylindrical roller bearings | 1 | ABCD | |
| 7 | FT250.37A.147 | 一轴副变速隔圈 | One axle secondary transmission spacer ring | 1 | ABCD | |
| 8 | JBT7918-K30x35x27 | 向心滚针和保持架组件 | Radial Needle and Cage Assemblies | 2 | ABCD | |
| 9 | FT250.37.146 | 高低档固定齿轮 | Fixed gears for high and low gears | 1 | ABCD | |
| 10 | FT250.37.139 | 短隔套 | Short spacer sleeve | 1 | ABCD | |
| 11 | FT250.37.138 | IV档主动齿轮挡圈 | Fourth gear driving gear retaining ring | 1 | ABCD | |
| 12 | TE300.371-08 | IV档主动齿轮 | Fourth gear driving gear | 1 | ABCD | |
| 13 | QLWZB120-K42x48x22 | 滚针轴承 | Needle roller bearings | 2 | ABCD | |
| 14 | FT250.37.134 | 齿轮滑套 | Gear slide sleeve | 2 | ABCD | |
| 15 | TE300.371-09 | 啮合套 | Meshing sleeve | 1 | ABCD | |
| 16 | FT250.37.135 | 啮合套座 | Engaging sleeve seat | 1 | ABCD | |
| 17 | TE300.371-07 | III档主动齿轮挡圈 | Third gear driving gear retaining ring | 1 | ABCD | |
| 18 | FT250.37.133 | 三档主动齿轮挡圈 | Third gear driving gear retaining ring | 1 | ABCD | |

| 序号 NO. | 物料代码 ERP No. | 零件名称 | PART NAME | 数量 Q'TY | 通用性 GENERALITY | 备注 REMARKS |
|-----------|-----------------|-------------|----------------------------------|------------|-------------------|---------------|
| 19 | GBT894.1-34 | 轴用弹性挡圈 | External Circlips | 1 | ABCD | |
| 20 | GBT93-10 | 弹垫10 | Spring pad 10 | 3 | ABCD | |
| 21 | GBT5783-M10x25 | 六角头螺栓M10x25 | Hexagonal head bolt M10x25 | 3 | ABCD | |
| 22 | TE300.371-05 | I-II档滑动齿轮 | I-II sliding gear | 1 | ABCD | |
| 23 | GBT276-6307 | 深沟球轴承 | Deep groove ball bearing | 1 | ABCD | |
| 24 | GBT305-72-78.6 | 止动环 | Stop ring | 1 | ABCD | |
| 25 | TE250.371B-04 | I轴前轴承盖 | Front bearing cover of shaft I | 1 | ABCD | |
| 26 | TE300.371.2 | 一轴总成 | One axis assembly | 1 | ABCD | |
| 26.1 | TE300.371.2-01 | 一轴 | One axis | 1 | ABCD | |
| 26.2 | FT250.37A-137 | 轴套 | Shaft sleeve | 1 | ABCD | |
| 27 | GBT276-6007 | 深沟球轴承 | Deep groove ball bearing | 1 | ABCD | |
| 28 | GBT893.1-62 | 孔用弹性挡圈 | Elastic retaining ring for holes | 1 | ABCD | |
| | | | | | | |
| | | | | | | |
| | | | | | | |
| | | | | | | |
| | | | | | | |
| | | | | | | |
| | | | | | | |
| | | | | | | |
| | | | | | | |

传动箱总成
TB37-020 Transmission Box Assembly

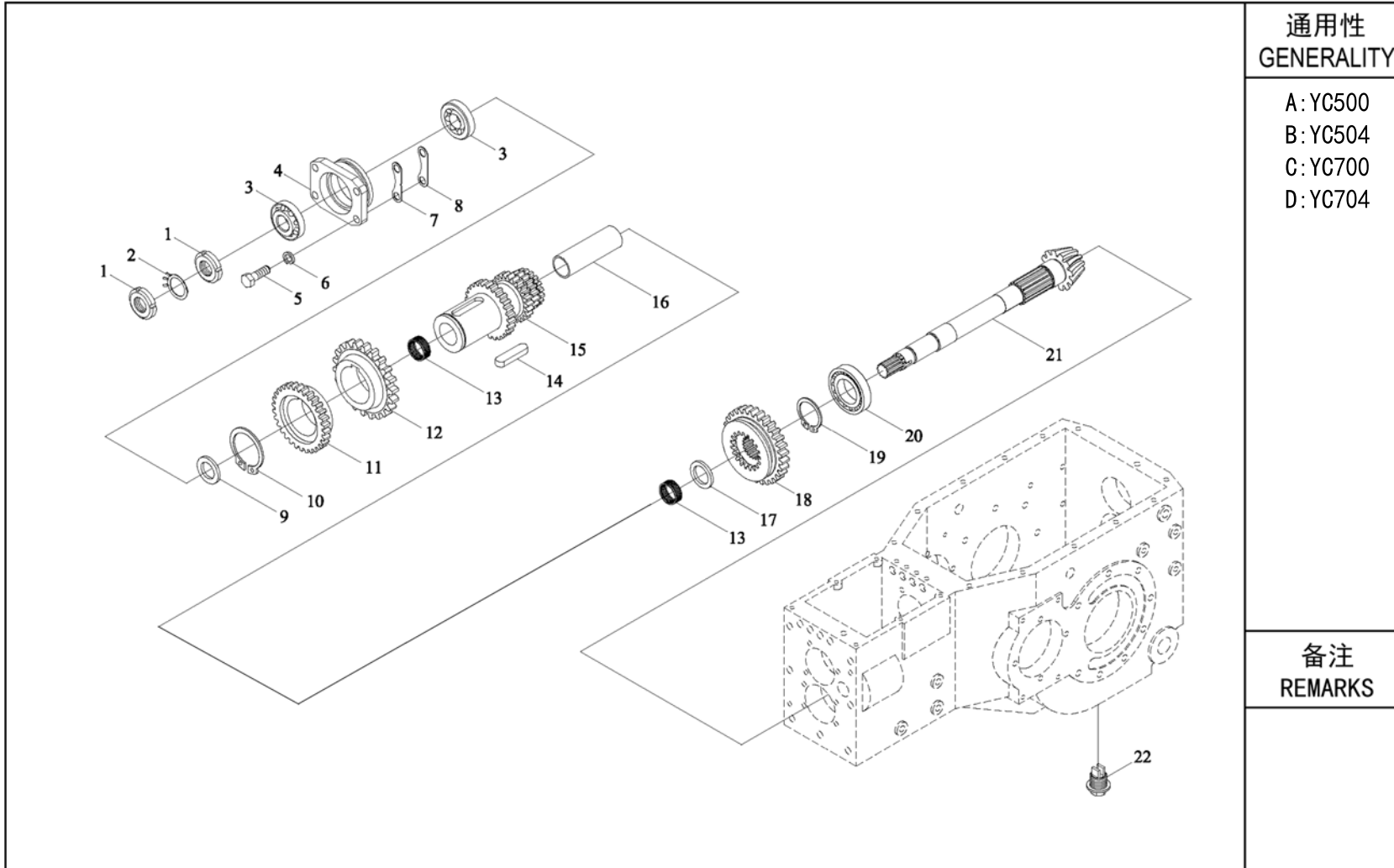
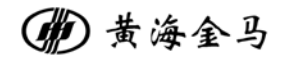

| |
|--|
| 通用性 GENERALITY |
| A: YC500 B: YC504 C: YC700 D: YC704 |
| 备注 REMARKS |
| |

| 序号 NO. | 物料代码 ERP No. | 零件名称 | PART NAME | 数量 Q'TY | 通用性 GENERALITY | 备注 REMARKS |
|-----------|----------------------|--------------|---|------------|-------------------|---------------|
| 1 | GBT5783-M10X25 | 螺栓M10X25 | Bolt M10X25 | 1 | ABCD | |
| 2 | GBT93-10 | 垫圈 10 | Washer 10 | 8 | ABCD | |
| 3 | TE250.361F-01 | 分离轴承座支座 | Separation bearing seat support | 20 | ABCD | |
| 4 | GBT9877.1-FB35X55X8F | 内包骨架旋转轴唇形密封圈 | Inner package skeleton rotating shaft lip shaped sealing ring | 1 | ABCD | |
| 5 | GBT276-6207 | 深沟球轴承 | Deep groove ball bearing | 1 | ABCD | |
| 6 | TE300.361.1 | 梭行档主动轴总成 | Shuttle gear drive shaft assembly | 2 | ABCD | |
| 6.1 | TE300.361.1-01 | 梭行档主动轴 | Shuttle gear drive shaft | 1 | ABCD | |
| 6.2 | TE300.361.1-03 | O形圈 | O-ring | 1 | ABCD | |
| 6.3 | TE300.361.1-02 | 衬套 | bushing | 1 | ABCD | |
| 7 | TE250.361F-29 | 主动齿轮隔套 | Drive gear spacer sleeve | 1 | ABCD | |
| 8 | TE250.361D-05 | 梭行档主动齿轮 | Shuttle gear driving gear | 1 | ABCD | |
| 9 | TE250.361D-24 | 啮合套 | Meshing sleeve | 1 | ABCD | |
| 10 | TE250.361D-10 | 啮合齿座 | Meshing tooth seat | 1 | ABCD | |
| 11 | TE250.361D-13 | 滚针隔套 | Needle roller spacer sleeve | 1 | ABCD | |
| 12 | QLWZB120-K42X48X21 | 滚针轴承 | Needle roller bearings | 1 | ABCD | |
| 13 | TE250.361F-32 | 被动齿轮衬套 | Passive gear liner | 1 | ABCD | |
| 14 | TE250.361D-09 | 梭行档被动齿轮 | Shuttle gear passive gear | 1 | ABCD | |
| 15 | TE250.361F-28 | 被动齿轮隔套 | Passive gear spacer sleeve | 1 | ABCD | |
| 16 | TE300.361.2 | 功率输出离合器轴总成 | Power output clutch shaft assembly | 1 | ABCD | |
| 16.1 | TE300.361.2-01 | 功率输出离合器轴总成 | Power output clutch shaft assembly | 1 | ABCD | |

传动箱总成
TB38-010 Transmission Box Assembly

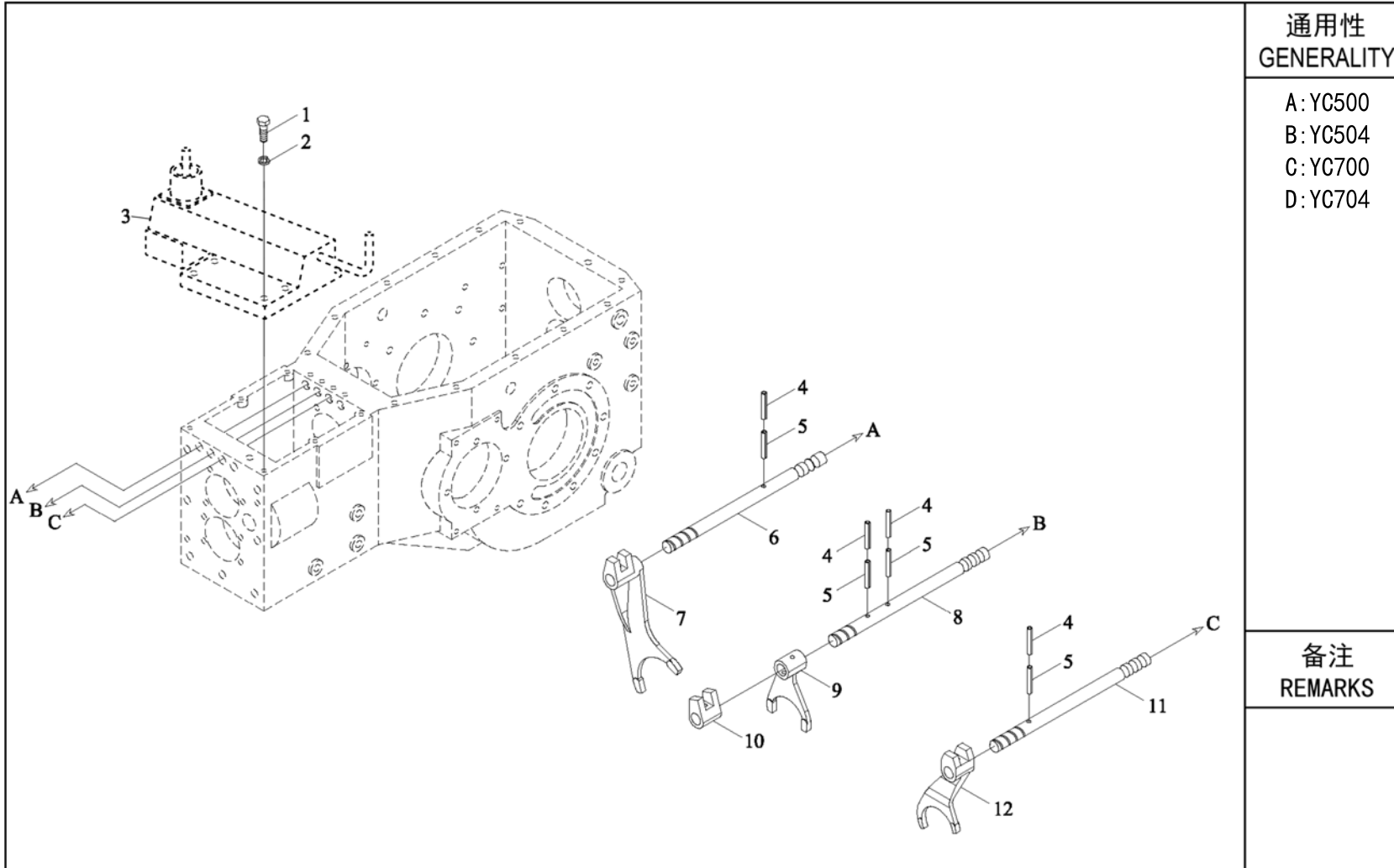
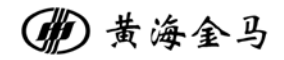

| 序号 NO. | 物料代码 ERP No. | 零件名称 | PART NAME | 数量 Q'TY | 通用性 GENERALITY | 备注 REMARKS |
|-----------|--------------------|-------------|------------------------------------|------------|-------------------|---------------|
| 1 | GBT5783-M8x30-8.8- | 螺栓M8X30 | Bolt M8X30 | 6 | ABCD | |
| 2 | GBT93-8 | 弹垫8 | Spring pad 8 | 6 | ABCD | |
| 3 | TE.37S.010A | 传动箱盖 | Transmission box cover | 1 | ABCD | |
| 4 | GBT879.1-5x24 | 弹性圆柱销 | Elastic cylindrical pin | 4 | ABCD | |
| 5 | GBT879.1-5x24 | 弹性圆柱销 | Elastic cylindrical pin | 4 | ABCD | |
| 6 | ET250.37.188 | 高低档拨叉轴 | High and low gear shift fork shaft | 1 | ABCD | |
| 7 | FT250.37.145 | 高低档拨叉 | High and low gear fork | 1 | ABCD | |
| 8 | TE300.373-03 | III-IV挡拨叉轴 | III-IV gear shift fork shaft | 1 | ABCD | |
| 9 | FT250.37.143 | III-IV挡拨叉 | III-IV gear shift fork | 1 | ABCD | |
| 10 | FT250.37.142 | III-IV挡头 | III-IV blocking head | 1 | ABCD | |
| 11 | TE300.373-02 | I - II 档拨叉轴 | I-II gear shift fork shaft | 1 | ABCD | |
| 12 | TE300.373-01 | I - II 档拨叉 | I-II gear shift fork | 1 | ABCD | |
| | | | | | | |
| | | | | | | |
| | | | | | | |
| | | | | | | |
| | | | | | | |
| | | | | | | |
| | | | | | | |
| | | | | | | |
| | | | | | | |

传动箱后中央总成
TC38-010 Transmission Rear Center Assembly

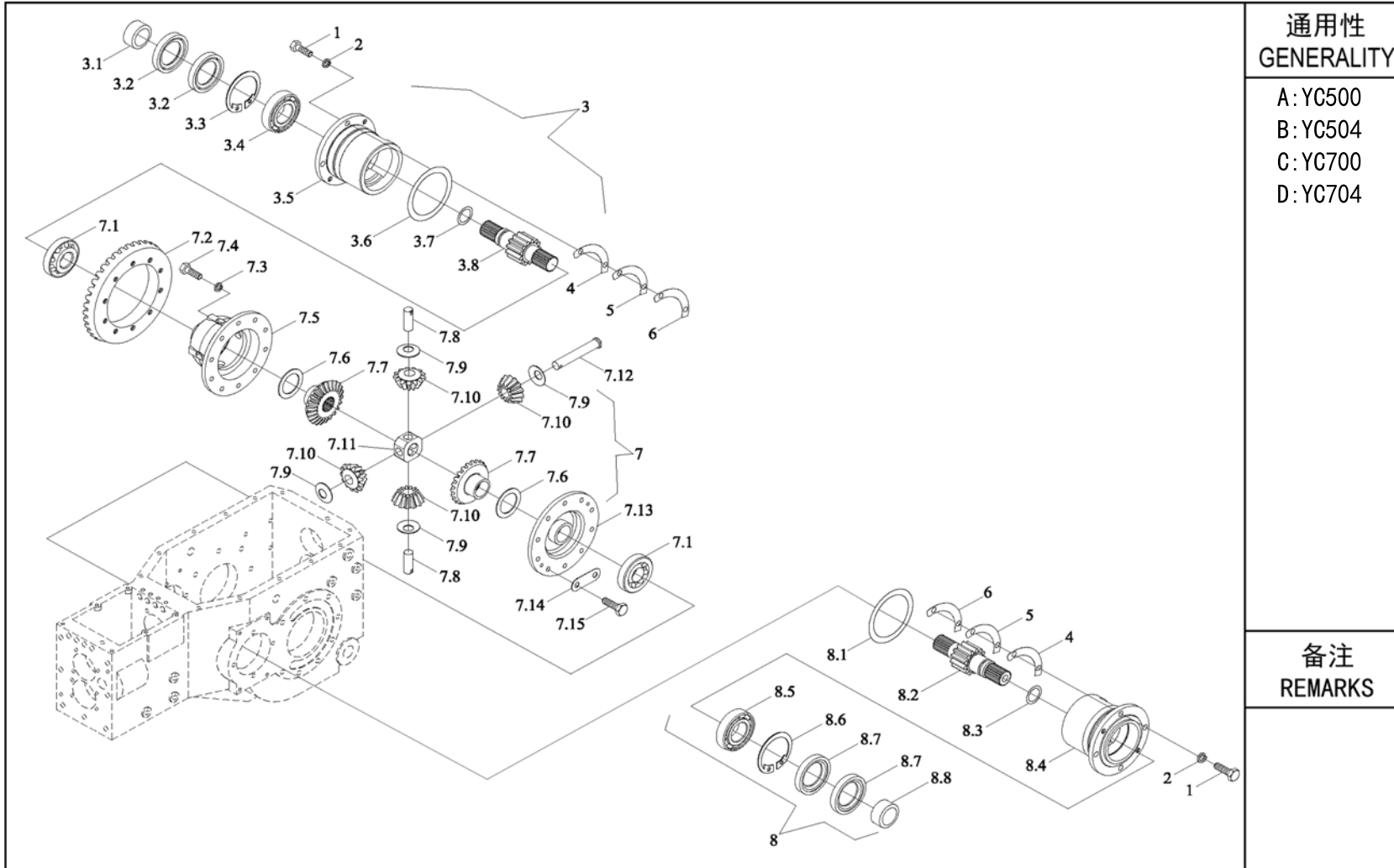
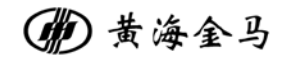

通用性
GENERALITY

- A: YC500
- B: YC504
- C: YC700
- D: YC704

备注
REMARKS

| 序号 NO. | 物料代码 ERP No. | 零件名称 | PART NAME | 数量 Q'TY | 通用性 GENERALITY | 备注 REMARKS |
|-----------|----------------------|--------------|---|------------|-------------------|---------------|
| 1 | GBT5783-M10X30 | 螺栓M10X30 | Bolt M10X30 | 8 | ABCD | |
| 2 | GBT93-10 | 垫圈10 | Washer 10 | 8 | ABCD | |
| 3 | TE300.372.1 | 右短半轴总成 | Right short half shaft assembly | 1 | ABCD | |
| 3.1 | FT250.37.208 | 油封套圈 | Oil seal collar | 1 | ABCD | |
| 3.2 | GBT9877.1-FB52X80X8D | 内包骨架旋转轴唇形密封圈 | Inner package skeleton rotating shaft lip shaped sealing ring | 2 | ABCD | |
| 3.3 | GBT893.1 | 孔用弹性挡圈 | Elastic retaining ring for holes | 1 | ABCD | |
| 3.4 | GBT276-6307 | 深沟球轴承 | Deep groove ball bearing | 1 | ABCD | |
| 3.5 | TE300.372.1-01 | 右轴承座 | Right bearing seat | 1 | ABCD | |
| 3.6 | GBT3452.1-103X3.55G | 液压气动用O形橡胶密封圈 | Hydraulic pneumatic O-ring seal | 1 | ABCD | |
| 3.7 | GBT3452.1-28.0X3.56G | 液压气动用O形橡胶密封圈 | Hydraulic pneumatic O-ring seal | 1 | ABCD | |
| 3.8 | TE300.372.1-02 | 最终传动主动齿轮 | Final drive driving gear | 1 | ABCD | |
| 4 | FT250.37.204 | 调整垫片 | Adjusting the gasket | 按需 | ABCD | |
| 5 | FT250.37.205 | 调整垫片 | Adjusting the gasket | 按需 | ABCD | |
| 6 | FT250.37.206 | 调整垫片 | Adjusting the gasket | 按需 | ABCD | |
| 7 | TE300.372.2 | 差速器总成 | Differential assembly | 1 | ABCD | |
| 7.1 | GBT297-32011 | 圆锥滚子轴承 | Tapered roller bearing | 2 | ABCD | |
| 7.2 | TE300.372.2-07 | 从动螺旋锥齿轮 | Driven spiral bevel gear | 1 | ABCD | |
| 7.3 | GBT93-8 | 垫圈8 | Washer 8 | 3 | ABCD | |
| 7.4 | FT250.37.201 | 固定螺钉 | Fixed screws | 3 | ABCD | |
| 7.5 | TE300.372.2-05 | 差速器壳体 | Differential housing | 1 | ABCD | |

| 序号 NO. | 物料代码 ERP No. | 零件名称 | PART NAME | 数量 Q'TY | 通用性 GENERALITY | 备注 REMARKS |
|-----------|----------------------------|--------------|--|------------|-------------------|---------------|
| 7.6 | FT250.37.203 | 半轴齿轮垫片 | Half shaft gear gasket | 2 | ABCD | |
| 7.7 | FT250.37.202 | 半轴齿轮 | Half shaft gear | 2 | ABCD | |
| 7.8 | TE300.372.2-09 | 短行星齿轮轴 | Short planetary gear shaft | 2 | ABCD | |
| 7.9 | ET250.37.199 | 行星齿轮垫片 | Planetary gear gasket | 4 | ABCD | |
| 7.10 | FT250.37.200 | 行星齿轮 | planetary gear | 4 | ABCD | |
| 7.11 | TE300.372.2-08 | 中心环 | Central ring | 1 | ABCD | |
| 7.12 | TE300.372.2-08 | 行星齿轮轴 | Planetary gear shaft | 1 | ABCD | |
| 7.13 | TE300.372.2-06 | 差速器压盖 | Differential pressure cover | 1 | ABCD | |
| 7.14 | TE300.372.2-03 | 锁片 | Locking plate | 5 | ABCD | |
| 7.15 | GBT5786-M10X1.25X35-88-A21 | 六角头螺栓 | Hexagonal head bolt | 10 | ABCD | |
| 8 | TE300.372.3 | 六角头螺栓 | Hexagonal head bolt | 1 | ABCD | |
| 8.1 | GBT3452.1- | 液压气动用o形橡胶密封圈 | O-shaped rubber sealing ring for hydraulic pneumatic operation | 1 | ABCD | |
| 8.2 | TE300.372.1-02(2) | 液压气动用o形橡胶密封圈 | O-shaped rubber sealing ring for hydraulic pneumatic operation | 1 | ABCD | |
| 8.3 | GBT3452.1-28.0X3.55G(2) | 液压气动用o形橡胶密封圈 | O-shaped rubber sealing ring for hydraulic pneumatic operation | 1 | ABCD | |
| 8.4 | TE300.372.3-01 | 左轴承座 | Left bearing seat | 1 | ABCD | |
| 8.5 | GBT276-6307(2) | 深沟球轴承 | Deep groove ball bearing | 1 | ABCD | |
| 8.6 | GBT893.1-80(2) | 孔用弹性挡圈 | Elastic retaining ring for holes | 1 | ABCD | |
| 8.7 | GBT9877.1-FB52X80X8D(2) | 内包骨架旋转轴唇形密封圈 | Inner package skeleton rotating shaft lip shaped sealing ring | 2 | ABCD | |
| 8.8 | ET250.37.208(2) | 油封套圈 | Oil seal collar | 1 | ABCD | |
| | | | | | | |

传动箱后中央总成
TC38-020 Transmission Rear Center Assembly

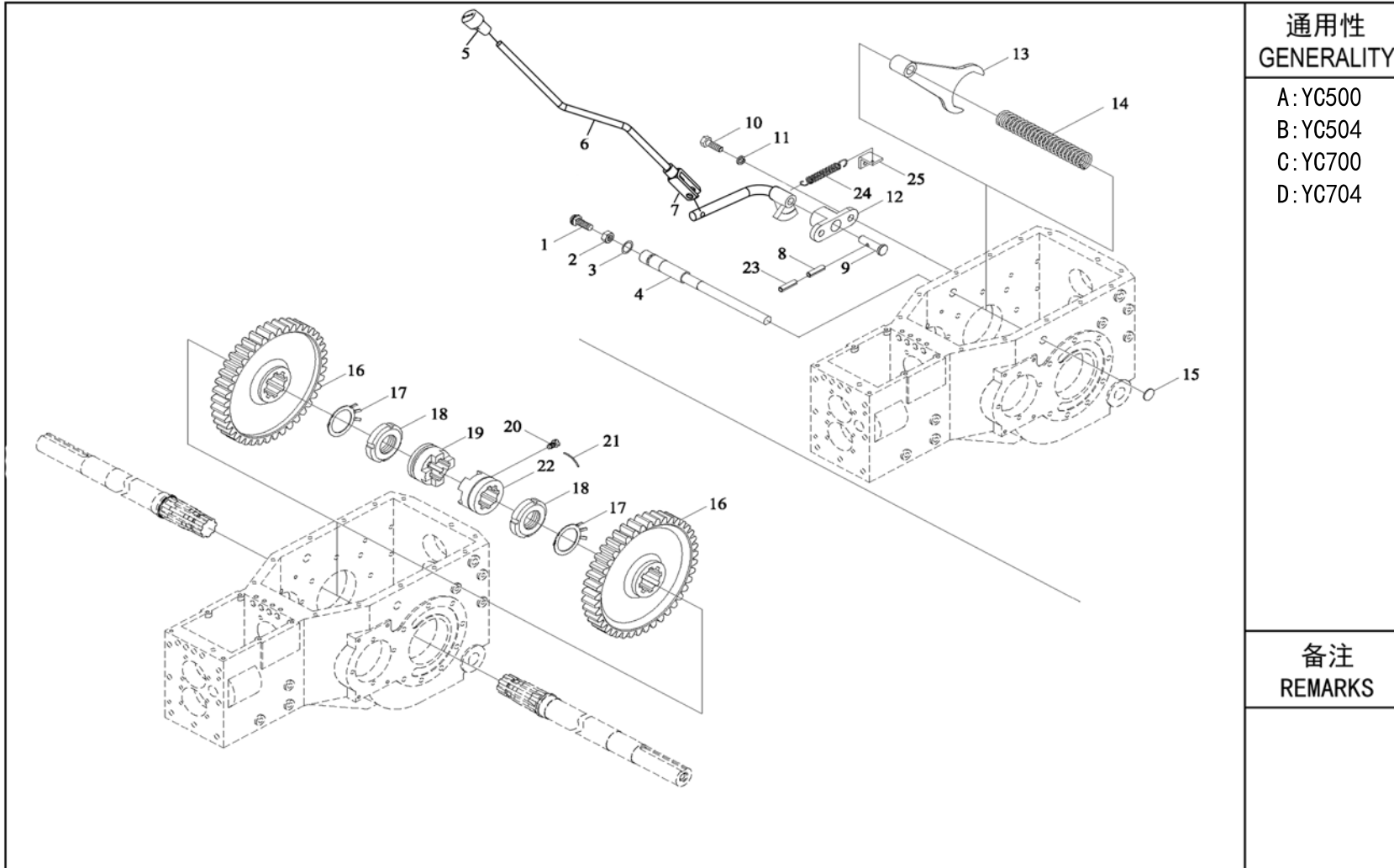
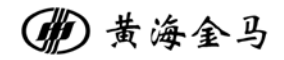

通用性
GENERALITY

A:YC500
B:YC504
C:YC700
D:YC704

备注
REMARKS

| 序号 NO. | 物料代码 ERP No. | 零件名称 | PART NAME | 数量 Q'TY | 通用性 GENERALITY | 备注 REMARKS |
|-----------|--------------------|--------------|--|------------|-------------------|---------------|
| 1 | ET250.37.323 | 球头螺栓 | Ball head bolt | 1 | ABCD | |
| 2 | GBT6172.1-M10-04- | 六角薄螺母 | Hexagonal thin nut | 1 | ABCD | |
| 3 | GBT6172.1-M10-04- | 液压气动用o形橡胶密封圈 | O-shaped rubber sealing ring for hydraulic pneumatic operation | 1 | ABCD | |
| 4 | TE300.372-03 | 差速锁拨叉轴 | Differential lock shift fork shaft | 1 | ABCD | |
| 5 | B184.37.042A | 差速锁手柄组合件 | Differential lock handle | 1 | ABCD | |
| 6 | BYC704.38.105 | 差速锁推杆 | Differential lock push rod | 1 | ABCD | |
| 7 | B400E.43.201 | 拨叉头 | Fork head | 1 | ABCD | |
| 8 | GBT879.1-3X22 | 差速锁操纵杆焊合 | Welding of differential lock control lever | 1 | ABCD | |
| 9 | FT250.37.322 | 销轴 | Pin shaft | 2 | ABCD | |
| 10 | GBT5783-M10X25-88- | 螺栓M10X25 | Bolt M10X25 | 2 | ABCD | |
| 11 | GBT93-10-A0P(4) | 弹垫10 | Spring pad 10 | 1 | ABCD | |
| 12 | FT250.37.320 | 固定座 | Fixed seat | 1 | ABCD | |
| 13 | TE300.372-02 | 差速锁拨叉 | Differential lock fork | 1 | ABCD | |
| 14 | FT250.37.263 | 差速锁弹簧 | Differential lock spring | 1 | ABCD | |
| 15 | Q72220 | 差速锁弹簧 | Differential lock spring | 1 | ABCD | |
| 16 | TE300.372-01 | 最终传动从动齿轮 | Final drive driven gear | 2 | ABCD | |
| 17 | GBT858-52 | 圆螺母用止动垫圈 | Lock washers for round nuts | 2 | ABCD | |
| 18 | GBT812-M52X1.5 | 圆螺母 | Round nut | 2 | ABCD | |
| 19 | TE300.372-05 | 右牙嵌 | Right dental impaction | 1 | ABCD | |
| 20 | FT250.37.264 | 锁紧螺钉 | Locking screw | 1 | ABCD | |

左半轴总成
LS39-010 Left half shaft Assembly

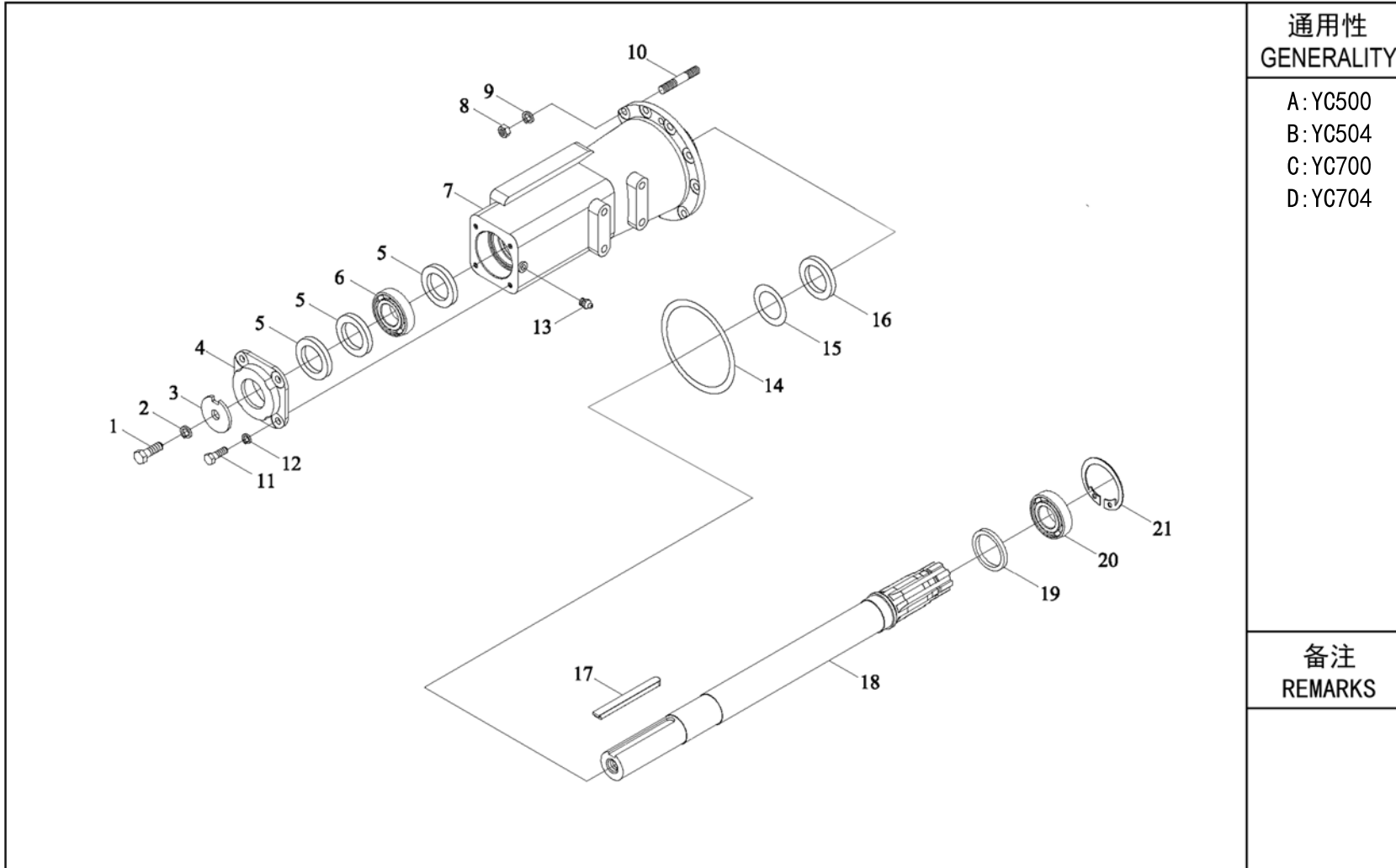
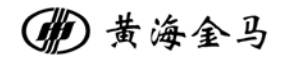

| |
|--|
| 通用性 GENERALITY |
| A:YC500 B:YC504 C:YC700 D:YC704 |
| 备注 REMARKS |
| |

| 序号 NO. | 物料代码 ERP No. | 零件名称 | PART NAME | 数量 Q'TY | 通用性 GENERALITY | 备注 REMARKS |
|-----------|----------------------------|--------------|---|------------|-------------------|---------------|
| 1 | GBT5783-M16X35 | 螺栓M16X35 | Bolt M16X35 | 1 | ABCD | |
| 2 | GBT93-16 | 垫圈16 | Washer 16 | 1 | ABCD | |
| 3 | EFT250.37.216 | 挡圈 | Retaining ring | 1 | ABCD | |
| 4 | FT250.37.214 | 驱动轴轴承盖 | Drive shaft bearing cover | 1 | ABCD | |
| 5 | GBT9877.1- | 内包骨架旋转轴唇形密封圈 | Inner package skeleton rotating shaft lip shaped sealing ring | 3 | ABCD | |
| 6 | GBT276-6210 | 深沟球轴承 | Deep groove ball bearing | 1 | ABCD | |
| 7 | TE300.391-02 | 左驱动轴套管 | Left drive shaft sleeve | 1 | ABCD | |
| 8 | GBT6171-M12X1.25-10 | 螺母M12X1.25 | Nut M12X1.25 | 8 | ABCD | |
| 9 | GBT93-12 | 垫圈12 | Washers 12 | 8 | ABCD | |
| 10 | GBT899-AM12-M12X1.25X35-10 | 双头螺柱 | Double headed screw | 8 | ABCD | |
| 11 | GBT5783-M10X25-8.8 | 螺栓M10X25 | Bolt M10X25 | 4 | ABCD | |
| 12 | GBT93-10 | 垫圈10 | Washer 10 | 4 | ABCD | |
| 13 | JBT7940.1-M10X1 | 油杯 | Oil cup | 1 | ABCD | |
| 14 | GBT3452.1-112X3.55G | o形圈 | O-ring | 1 | ABCD | |
| 15 | ET250.37.242 | 油封隔圈 | Oil seal spacer | 1 | ABCD | |
| 16 | GBT9877.1- | 内包骨架旋转轴唇形密封圈 | Inner package skeleton rotating shaft lip shaped sealing ring | 1 | ABCD | |
| 17 | ET250.37.215 | 平键 | Flat key | 1 | ABCD | |
| 18 | TE300.391-01 | 驱动轴 | Drive shaft | 1 | ABCD | |
| 19 | FT250.37.218 | 轴承挡圈 | Bearing retaining ring | 1 | ABCD | |
| 20 | GBT276-6211 | 深沟球轴承 | Deep groove ball bearing | 1 | ABCD | |

右半轴总成
RS39-010 Right half shaft Assembly

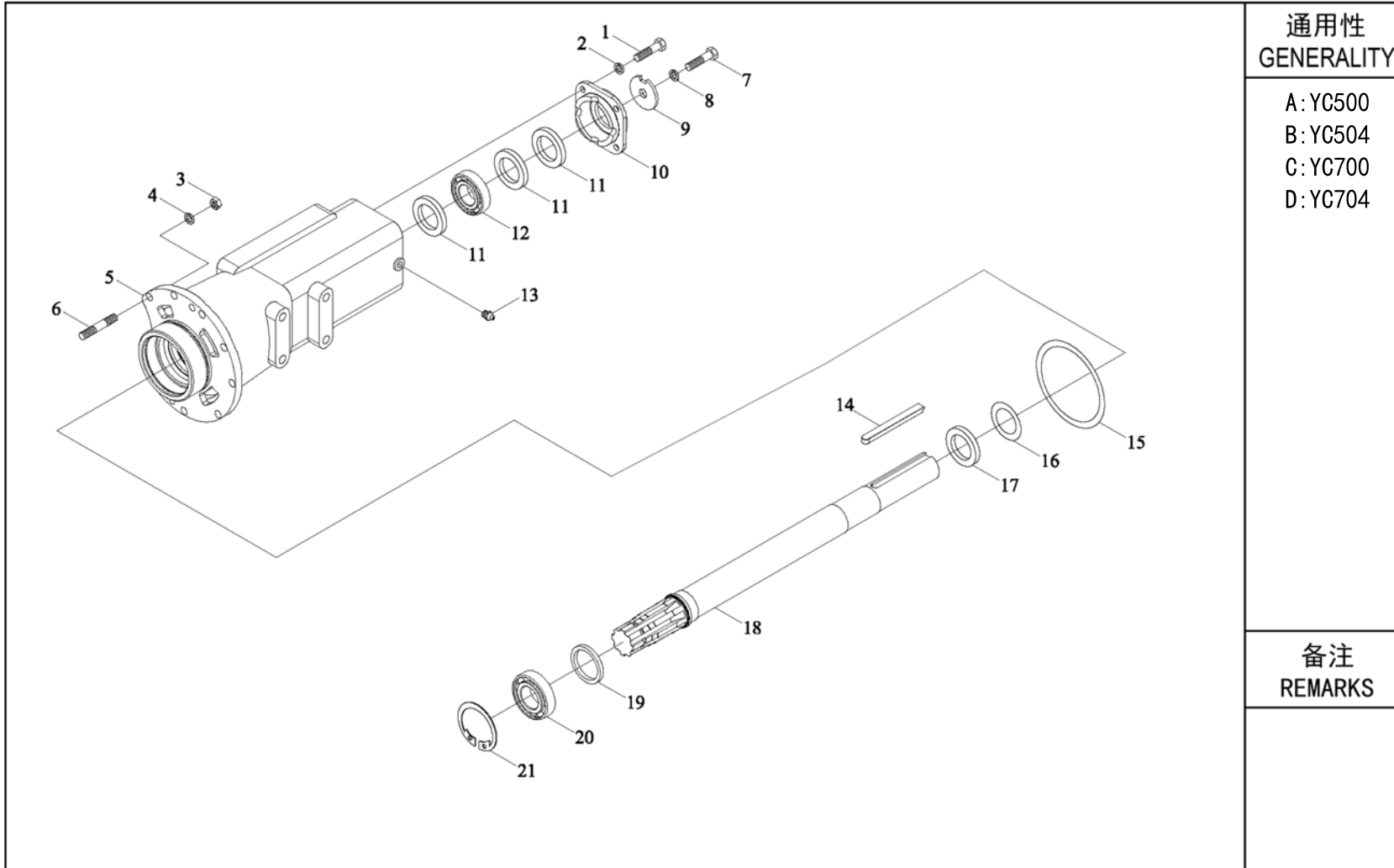
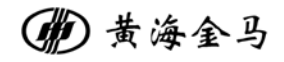

| |
|--|
| 通用性 GENERALITY |
| A: YC500 B: YC504 C: YC700 D: YC704 |
| 备注 REMARKS |
| |

| 序号 NO. | 物料代码 ERP No. | 零件名称 | PART NAME | 数量 Q'TY | 通用性 GENERALITY | 备注 REMARKS |
|-----------|----------------------------|--------------|---|------------|-------------------|---------------|
| 1 | GBT5783-M10X25 | 螺栓M10X25 | Bolt M10X25 | 4 | ABCD | |
| 2 | GBT93-10 | 垫圈10 | Washer 10 | 4 | ABCD | |
| 3 | GBT6171-M12X1.25-10 | 螺母M12X1.25 | Nut M12X1.25 | 8 | ABCD | |
| 4 | GBT93-12 | 垫圈12 | Washers 12 | 8 | ABCD | |
| 5 | TE300.392-01 | 右驱动轴套管 | Right drive shaft sleeve | 1 | ABCD | |
| 6 | GBT899-AM12-M12X1.25X35-10 | 双头螺柱 | Double headed screw | 8 | ABCD | |
| 7 | GBT5783-M16X35 | 螺栓M16X35 | Bolt M16X35 | 1 | ABCD | |
| 8 | GBT93-16 | 垫圈16 | Washer 16 | 1 | ABCD | |
| 9 | FT250.37.216(2) | 挡圈 | Retaining ring | 1 | ABCD | |
| 10 | FT250.37.214(2) | 驱动轴轴承盖 | Drive shaft bearing cover | 1 | ABCD | |
| 11 | GBT9877.1-FB50X72X8D(2) | 内包骨架旋转轴唇形密封圈 | Inner package skeleton rotating shaft lip shaped sealing ring | 3 | ABCD | |
| 12 | GBT276-6210(2) | 深沟球轴承 | Deep groove ball bearing | 1 | ABCD | |
| 13 | JBT7940.1-M10X1(2) | 油杯 | Oil cup | 1 | ABCD | |
| 14 | ET250.37.215(2) | 平键 | Flat key | 1 | ABCD | |
| 15 | GBT3452.1- | o形圈 | O-ring | 1 | ABCD | |
| 16 | FT250.37.215 | 油封隔圈 | Oil seal spacer | 1 | ABCD | |
| 17 | GBT9877.1-FB55X75X8D(2) | 内包骨架旋转轴唇形密封圈 | Inner package skeleton rotating shaft lip shaped sealing ring | 1 | ABCD | |
| 18 | TE300.391-01(2) | 驱动轴 | Drive shaft | 1 | ABCD | |
| 19 | ET250.37.218(2) | 轴承挡圈 | Bearing retaining ring | 1 | ABCD | |
| 20 | GBT276-6211(2) | 深沟球轴承 | Deep groove ball bearing | 1 | ABCD | |

转向系统总成
ST40-010 Steering Assembly

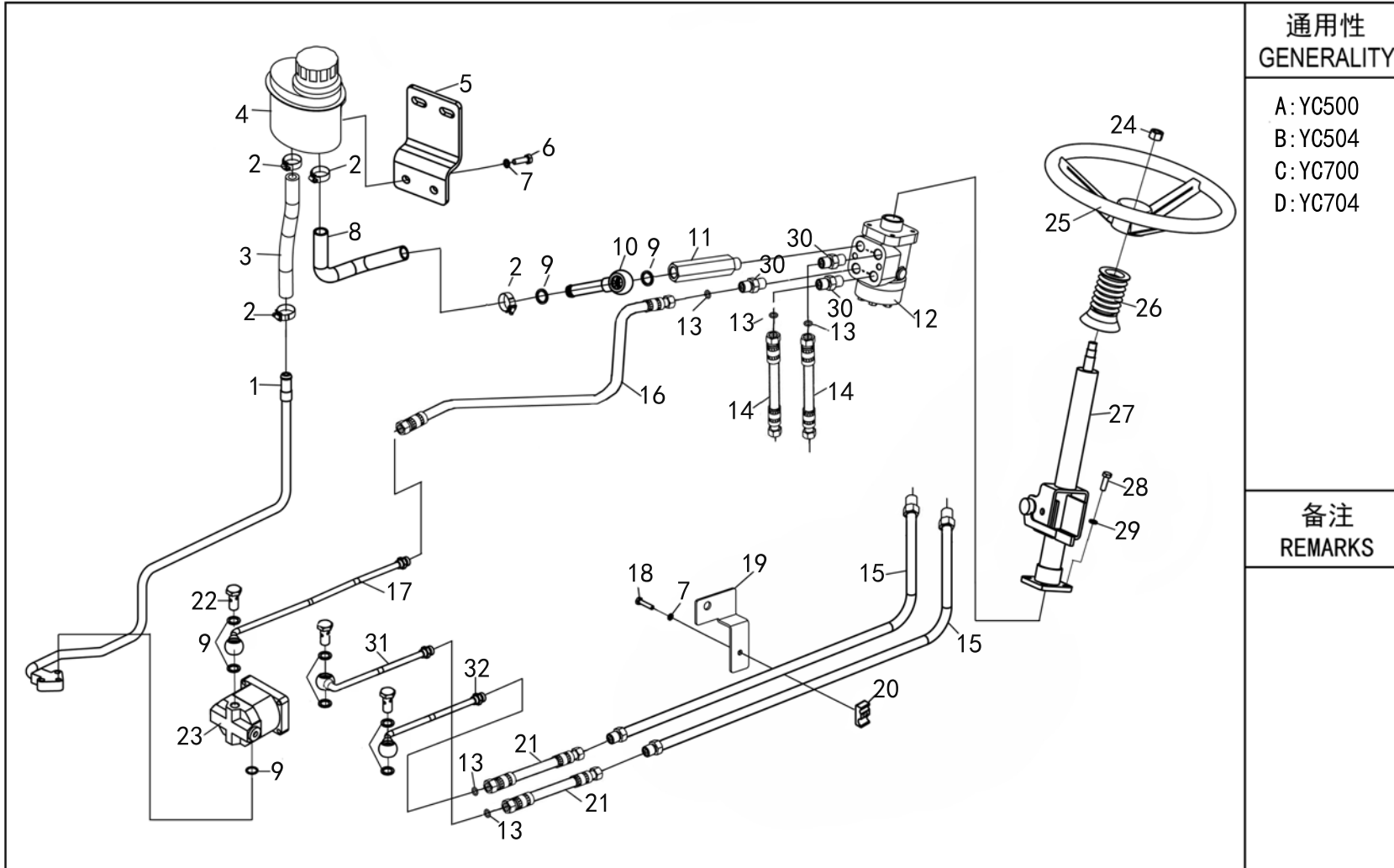
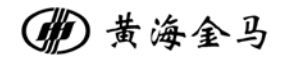

| 序号 NO. | 物料代码 ERP No. | 零件名称 | PART NAME | 数量 Q'TY | 通用性 GENERALITY | 备注 REMARKS |
|-----------|--------------------|--------------|--|------------|-------------------|---------------|
| 1 | BYC704.40.016-2 | 恒流泵进油管焊合件 | Constant current pump into tubing welds | 1 | ABCD | |
| 2 | D16-15001-20 | 喉箍12-22 | Clamps,Hose 12-22 | 4 | ABCD | |
| 3 | YFX704.40.407B | 恒流泵回油胶管 | Constant current pump oil hose | 1 | ABCD | |
| 4 | B160.40.010 | 动力转向回油箱总成 | Assy Tank,Steering | 1 | ABCD | |
| 5 | BYC704.40.101-1 | 油壶支架 | Oil pot bracket | 1 | ABCD | |
| 6 | D01-5783-8X20-8.8 | 螺栓M8×20 | Bolt M8×20 | 2 | ABCD | |
| 7 | D05-93-08D | 弹垫8 | Washer, Spring 8 | 9 | ABCD | |
| 8 | BYC704.40.103 | 转向器回油胶管 | Steering gear oil return hose | 1 | ABCD | |
| 9 | D17-CU-20 | 组合垫圈20 | Washer, Composite 20 | 6 | ABCD | |
| 10 | BYU1004.40.020 | 转向器回油钢管焊合件 | Steering gear oil return steel pipe welding part | 1 | ABCD | |
| 11 | BYU1004.40.101 | 转向器接头1 | Steering gear connector | 1 | ABCD | |
| 12 | C905-06 | 液压转向器 | Controller, Steering | 1 | ABCD | |
| 13 | D07-3452.1-10X2.65 | O形密封圈10×2.65 | O Ring 10×2.65 | 2 | ABCD | |
| 14 | BYC704.40.013A | 转向器胶管 | Steering gear hose | 2 | ABCD | |
| 15 | BYC704.40.014-1 | 转向钢管 | Steering steel pipe | 1 | ABCD | |
| 15A | BYC704.40.014-1A | 转向钢管 | Steering steel pipe | 1 | ABCD | |
| 16 | BYC704.40.013A | 转向器胶管 | Steering gear hose | 1 | ABCD | |
| 17 | BYC704.40.010-2 | 转向器进油管焊合件 | Steering gear inlet tubing welded piece | 1 | ABCD | |
| 18 | D01-5783-8X20-8.8 | 螺栓M8×20 | Bolt M8×20 | 2 | ABCD | |
| 19 | BYC504.40.101 | 转向油管支架 | Steering oil pipe bracket | 1 | ABCD | |

| 序号 NO. | 物料代码 ERP No. | 零件名称 | PART NAME | 数量 Q'TY | 通用性 GENERALITY | 备注 REMARKS |
|-----------|--------------------|-------------------|--------------------------------------|------------|-------------------|---------------|
| 20 | B504YZ.40.105 | 转向油管夹 | Steering oil pipe clamp | 1 | ABCD | |
| 21 | YC704.40.015 | 前桥转向胶管 | Front axle steering hose | 2 | ABCD | |
| 21A | YC704.40.015A | 前桥转向胶管 | Front axle steering hose | 2 | ABCD | |
| 22 | B160YZ.40.106-1 | 铰接螺栓M20×1.5×42 | Bolt,Joint MM20×1.5×42 | 1 | ABCD | |
| 23 | C901-F306-103 | 恒流泵(右旋/花键/70×100) | Pump,Stable Overflow | 1 | ABCD | |
| 24 | D03-6172-16X1.5 | 螺母M16×1.5 | Nut M16×1.5 | 1 | ABCD | |
| 25 | BYHX2004.40.012A | 方向盘(无喇叭) | Assy Wheel,Steering | 1 | ABCD | |
| 26 | B160YZ.40.180 | 转向管柱波纹管 | Wave Pipe,Steering Post | 1 | ABCD | |
| 27 | BYC704.40.003A-1 | 转向管柱合件 | Assy Post,Steering | 1 | ABCD | |
| 28 | D01-5783-10X30-8.8 | 螺栓M10×30 | Bolt M10×30 | 4 | ABCD | |
| 29 | D05-93-10D | 弹垫10 | Washer, Spring 10 | 6 | ABCD | |
| 30 | BYC704.40.152 | 20组18H对丝 | 20 sets of 18H pairs of wires | 3 | ABCD | |
| 31 | YBX504.31.016A | 前桥转向油管焊合件 | Front axle steering oil pipe welding | 1 | ABCD | |
| 32 | YBX504.31.016B | 前桥转向油管焊合件 | Front axle steering oil pipe welding | 1 | ABCD | |
| | | | | | | |
| | | | | | | |
| | | | | | | |
| | | | | | | |
| | | | | | | |
| | | | | | | |

动力输出轴总成
PS41-010 Power Output Shaft Assembly

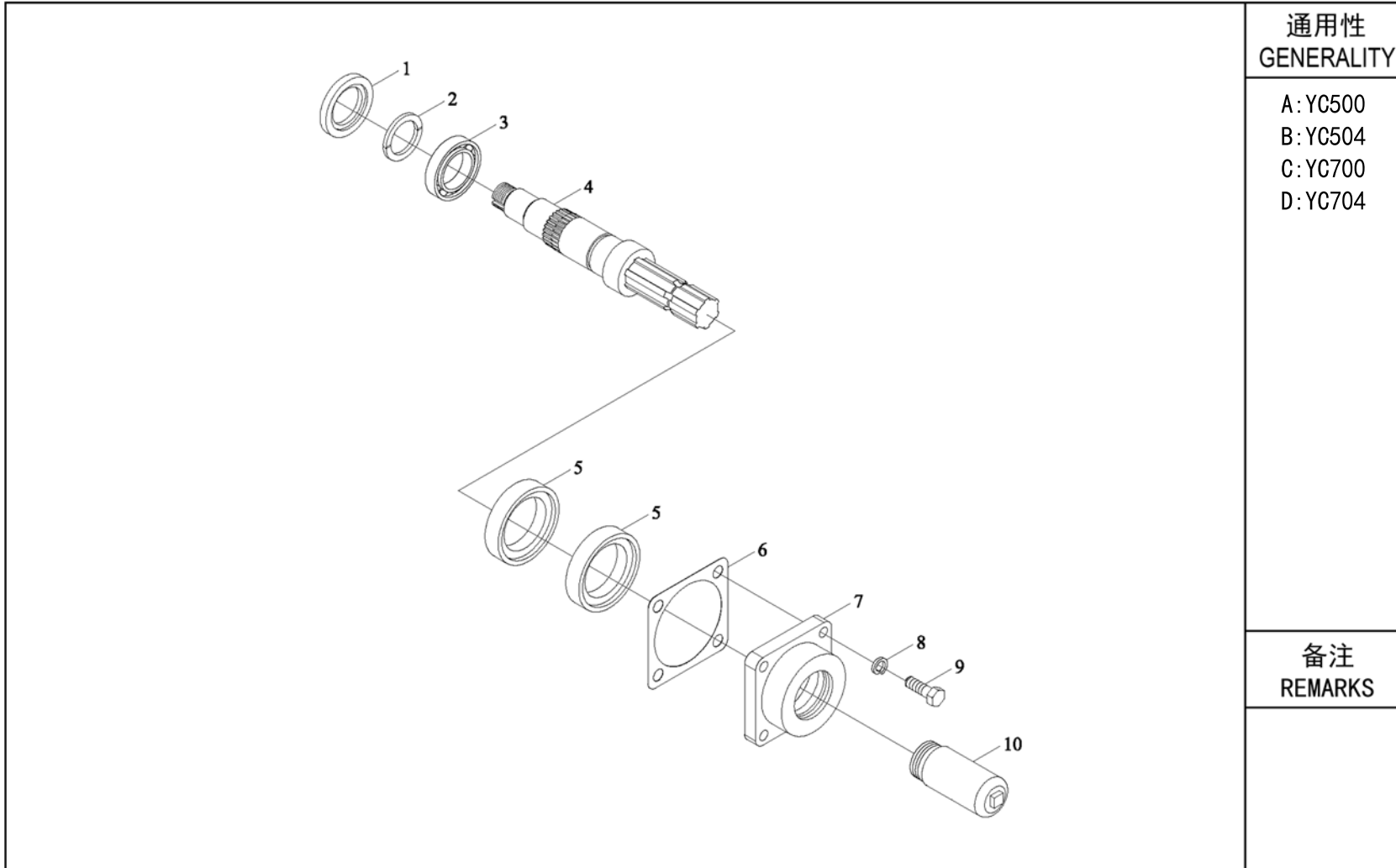
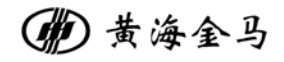

| 序号 NO. | 物料代码 ERP No. | 零件名称 | PART NAME | 数量 Q'TY | 通用性 GENERALITY | 备注 REMARKS |
|-----------|-------------------------|--------------|---|------------|-------------------|---------------|
| 1 | TE300.411-03 | 止推环挡圈 | Thrust ring retaining ring | 2 | ABCD | |
| 2 | TE300.411-04 | 止推环挡圈 | Thrust ring retaining ring | 4 | ABCD | |
| 3 | TE300.411-05 | 止推环挡圈 | Thrust ring retaining ring | 2 | ABCD | |
| 4 | TE300.411-02 | 止推环 | Thrust ring | 4 | ABCD | |
| 5 | GBT276-6308 | 深沟球轴承 | Deep groove ball bearing | 2 | ABCD | |
| 6 | TE300.411-01 | 动力输出轴 | Power output shaft | 2 | ABCD | |
| 7 | GBT9877.1-FB50X72X8D(3) | 内包骨架旋转轴唇形密封圈 | Inner package skeleton rotating shaft lip shaped sealing ring | 2 | ABCD | |
| 8 | ET300.41.136 | 后端盖I衬垫 | Rear end cover I gasket | 1 | ABCD | |
| 9 | ET300.41.101 | 后端盖I | Rear end cover I | 2 | ABCD | |
| 10 | GBT93-10 | 弹垫10 | Spring pad 10 | 1 | ABCD | |
| 11 | GBT5783-M10X30 | 螺栓M10X30 | Bolt M10X30 | 1 | ABCD | |
| 12 | TB550.412-02 | 动力输出轴头护罩 | Power output shaft head cover | 2 | ABCD | |
| | | | | | | |
| | | | | | | |
| | | | | | | |
| | | | | | | |
| | | | | | | |
| | | | | | | |
| | | | | | | |
| | | | | | | |
| | | | | | | |
| | | | | | | |

动力输出齿轮总成
PG41-010 Power output gear Assembly

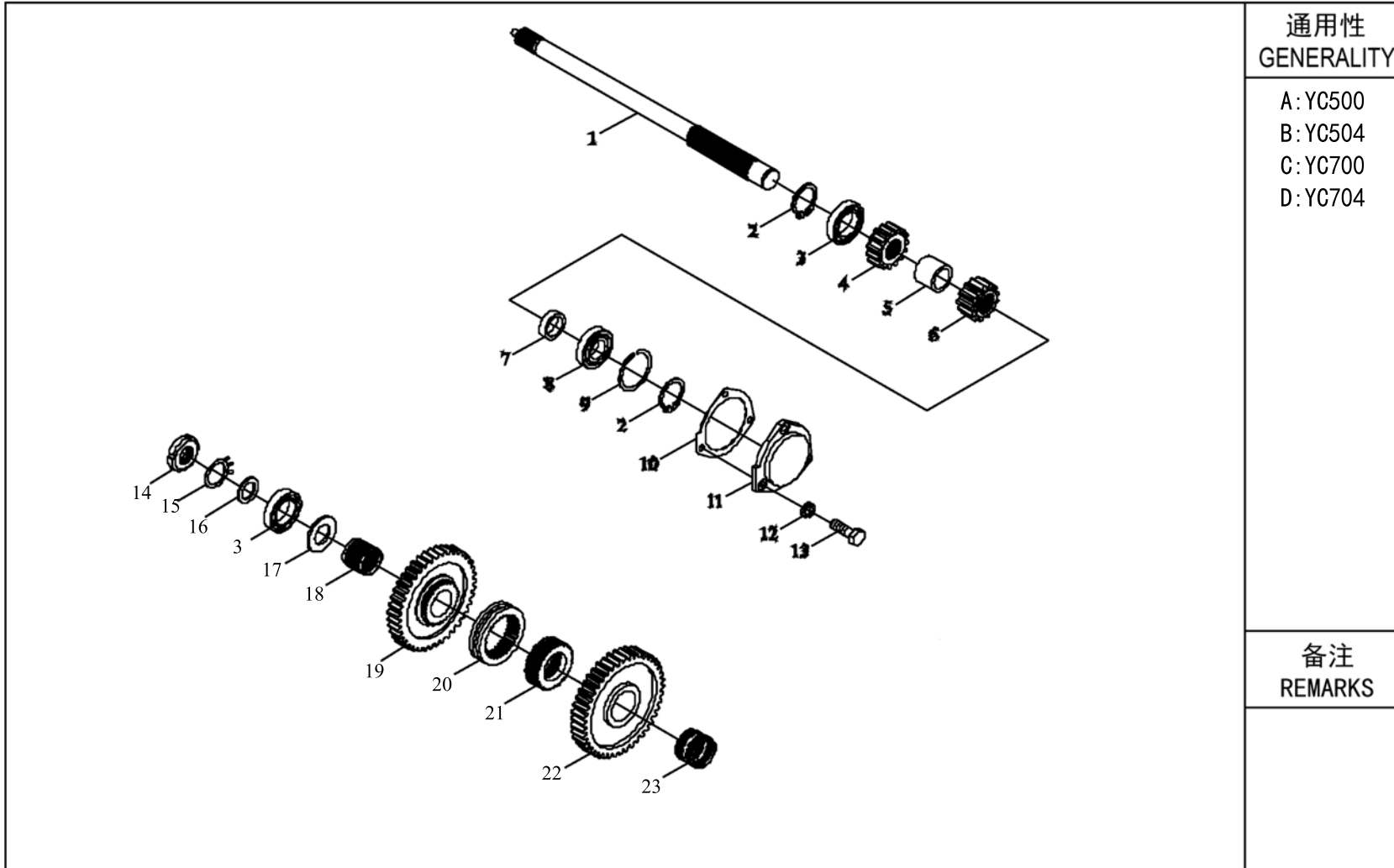
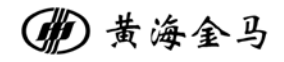

| 序号 NO. | 物料代码 ERP No. | 零件名称 | PART NAME | 数量 Q'TY | 通用性 GENERALITY | 备注 REMARKS |
|-----------|-------------------|------------|--|------------|-------------------|---------------|
| 1 | TE300.412-01 | 动力输出传动轴 | Power output drive shaft | 2 | ABCD | |
| 2 | GBT894.1-30 | 轴用弹性挡圈 | External Circlips | 4 | ABCD | |
| 3 | GBT276-6306 | 深沟球轴承 | Deep groove ball bearing | 2 | ABCD | |
| 4 | TE300.412A-01a | 动力输出高档主动齿轮 | High end driving gear for power output | 4 | ABCD | |
| 5 | TE300.412-03 | 前隔套 | Front spacer sleeve | 2 | ABCD | |
| 6 | TE300.412-04 | 动力输出低档主动齿轮 | Power output low gear driving gear | 2 | ABCD | |
| 7 | TE300.412-05 | 后隔套 | Rear spacer sleeve | 2 | ABCD | |
| 8 | GBT276-6306N | 深沟球轴承 | Deep groove ball bearing | 1 | ABCD | |
| 9 | GBT305-72-78.6(2) | 止动环 | Stop ring | 2 | ABCD | |
| 10 | FT300.41.135 | 后端盖 II 衬垫 | Rear end cover II gasket | 1 | ABCD | |
| 11 | TE300.412-09 | 后端盖 II | Rear end cover II | 1 | ABCD | |
| 12 | GBT93-8 | 弹垫8 | Spring pad 8 | 2 | ABCD | |
| 13 | GBT5783-M8X20 | 螺栓M8X20 | Bolt M8X20 | 2 | ABCD | |
| 14 | GBT812-M25X1.5 | 圆螺母 | Round nut | 1 | ABCD | |
| 15 | GBT858-25 | 圆螺母用止动垫圈 | Lock washers for round nuts | 1 | ABCD | |
| 16 | FT300.41.122 | 垫圈 | Washers | 2 | ABCD | |
| 17 | FT300.41C.118 | 输出轴前挡环 | Output shaft front retaining ring | 1 | ABCD | |
| 18 | JBT7918-K35X40X27 | 向心滚针和保持架组件 | Radial Needle and Cage Assemblies | 1 | ABCD | |
| 19 | TE300.412A-02a | 动力输出高档被动齿轮 | Power output high-end passive gear | 1 | ABCD | |
| 20 | FT300.41C.116 | 动力输出啮合套 | Power output meshing sleeve | 1 | ABCD | |

动力输出操纵机构总成
PM41-010 Power output control mechanism Assembly

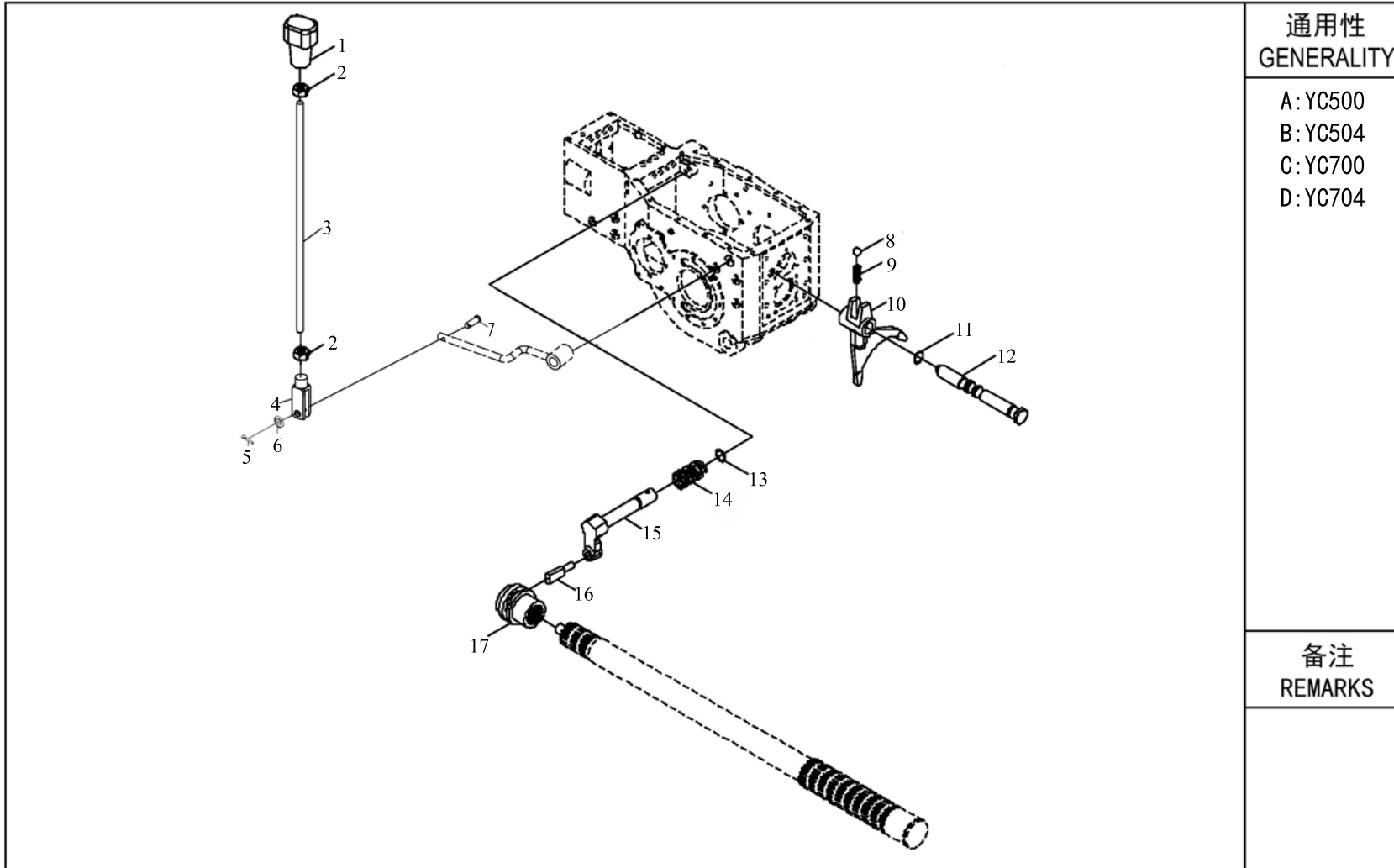
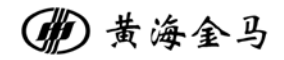

| 序号 NO. | 物料代码 ERP No. | 零件名称 | PART NAME | 数量 Q'TY | 通用性 GENERALITY | 备注 REMARKS |
|-----------|----------------------|---------------|---|------------|-------------------|---------------|
| 1 | B400.38.014 | 双速动力输出手柄合件 | Dual speed power output handle | 1 | ABCD | |
| 2 | GBT6170-M10-8-A3L(4) | 螺母M10 | Nut M10 | 2 | ABCD | |
| 3 | BYC704.41.105 | 动力输出拉杆 | Power output rod | 1 | ABCD | |
| 4 | B160.21.107 | 离合器推杆调整叉 | Clutch push rod adjustment fork | 1 | ABCD | |
| 5 | D09-882-8X28 | 销轴8X28 | Pin shaft 8X28 | 1 | ABCD | |
| 6 | GBT97.1-08 | 垫圈 8 | Washer 8 | 1 | ABCD | |
| 7 | GBT91-3.2X20 | 开口销3.2x20 | Split pin 3.2 x 20 | 1 | ABCD | |
| 8 | GBT308-8731-G200-b | 钢球 | steel ball | 2 | ABCD | |
| 9 | FT250.37.148 | 拨叉轴锁定弹簧 | Pulling fork shaft locking spring | 2 | ABCD | |
| 10 | TE300.413-02a | 动力输出换档拨叉 | Power output shift fork | 1 | ABCD | |
| 11 | GBT3452.1-12.5X1.80G | 液压气动用o形橡胶密封圈 | O-shaped rubber sealing ring for hydraulic pneumatic operation | 1 | ABCD | |
| 12 | TE300.413-03a | 动力输出换档拨叉轴 | Power output shift fork shaft | 2 | ABCD | |
| 13 | GBT3452.1-11.8X1.80G | 液压气动用o形橡胶密封圈隔 | O-shaped rubber sealing ring spacer for hydraulic pneumatic operation | 1 | ABCD | |
| 14 | FT250.41.114 | 分离杆弹簧 | Release lever spring | 1 | ABCD | |
| 15 | TE300.413-01 | 动力输出拨叉轴 | Power output shift fork shaft | 1 | ABCD | |
| 16 | FT250.41.109 | 动力输出轴拨叉头 | Power output shaft fork | 1 | ABCD | |
| 17 | FT250.41.101 | 花键套 | Spline sleeve | 1 | ABCD | |
| | | | | | | |
| | | | | | | |
| | | | | | | |

制动操纵机构总成
BM43-010 Brake Control Mechanism Assembly

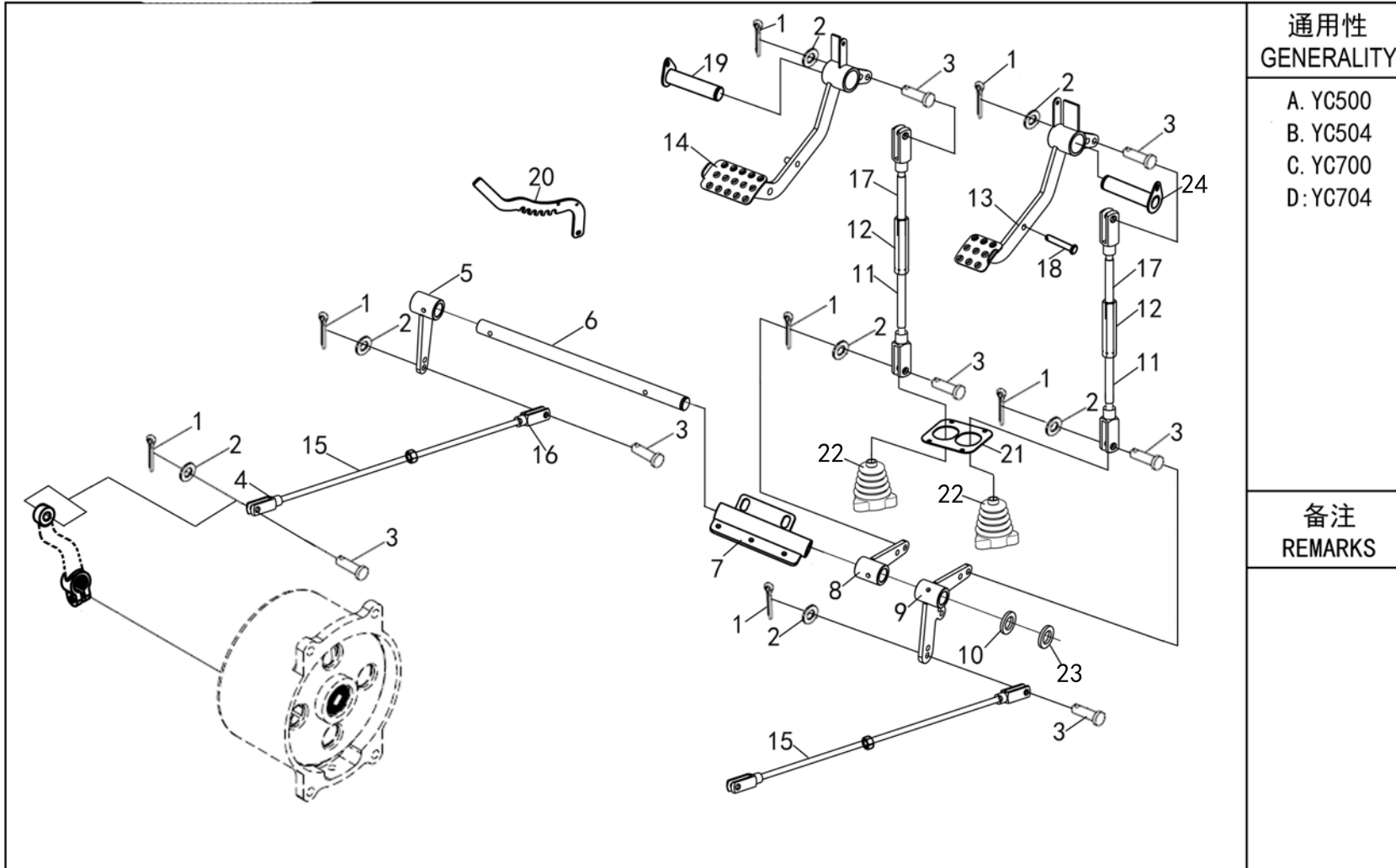
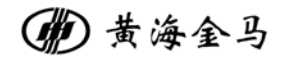

| |
|--|
| 通用性 GENERALITY |
| A. YC500 B. YC504 C. YC700 D. YC704 |
| 备注 REMARKS |
| |

| 序号 NO. | 物料代码 ERP No. | 零件名称 | PART NAME | 数量 Q'TY | 通用性 GENERALITY | 备注 REMARKS |
|-----------|-----------------|------------|--------------------------------------|------------|-------------------|---------------|
| 1 | D09-91-3.2X20 | 开口销 | Bracket | 6 | ABCD | |
| 2 | GBT97.1-24-AJL | 平垫圈 | Washer 10 | 6 | ABCD | |
| 3 | GBT882-10X30 | 销轴 10X30 | Pin shaft 10x30 | 6 | ABCD | |
| 4 | B400E.43.201 | 连接叉 | Connecting fork | 1 | ABCD | |
| 5 | BYC704.43.013A | 左制动摇臂焊合件 | Left brake rocker arm weldment | 1 | ABCD | |
| 6 | BYC704.43.101A | 制动踏板轴 | Brake pedal shaft | 1 | ABCD | |
| 7 | BYC704.43.011A | 制动踏板轴支架焊合件 | Brake pedal shaft bracket weldment | 1 | ABCD | |
| 8 | BYC704.43.014 | 右制动摇臂焊合件1 | Right brake rocker arm weldment | 1 | ABCD | |
| 9 | BYC704.43.012 | 右制动摇臂焊合件2 | Right brake rocker arm weldment | 1 | ABCD | |
| 10 | B160.43.112 | 挡圈 | Retaining ring | 1 | ABCD | |
| 11 | BYC704.21S.014 | 下拉杆焊合件 | Pulldown rod weldment | 2 | ABCD | |
| 12 | BYC704.21S.105 | 调节套 | Mediation set | 2 | ABCD | |
| 13 | BYC704.43.051 | 右制动踏板焊合件 | Right brake pedal weldment | 1 | ABCD | |
| 14 | BYC704.43.050 | 左制动踏板焊合件 | Left brake pedal weldment | 1 | ABCD | |
| 15 | BYC704.43.105 | 制动水平拉杆 | Brake horizontal lever | 1 | ABCD | |
| 16 | B400E.43.202 | 连接叉 | Connecting fork | 1 | ABCD | |
| 17 | BYC704.43.015 | 制动上拉杆焊合件 | braking upper pull rod welding part | 2 | ABCD | |
| 18 | BYC704.43.053 | 制动连锁销 | Brake interlock pin | 1 | ABCD | |
| 19 | BYC704.21S.051 | 离合踏板轴焊合件 | Clutch pedal shaft welding component | 1 | ABCD | |
| 20 | BYC704.43.110 | 手刹操纵板 | Hand brake control panel | 1 | ABCD | |

制动器总成
BA43-010 Brake Assembly

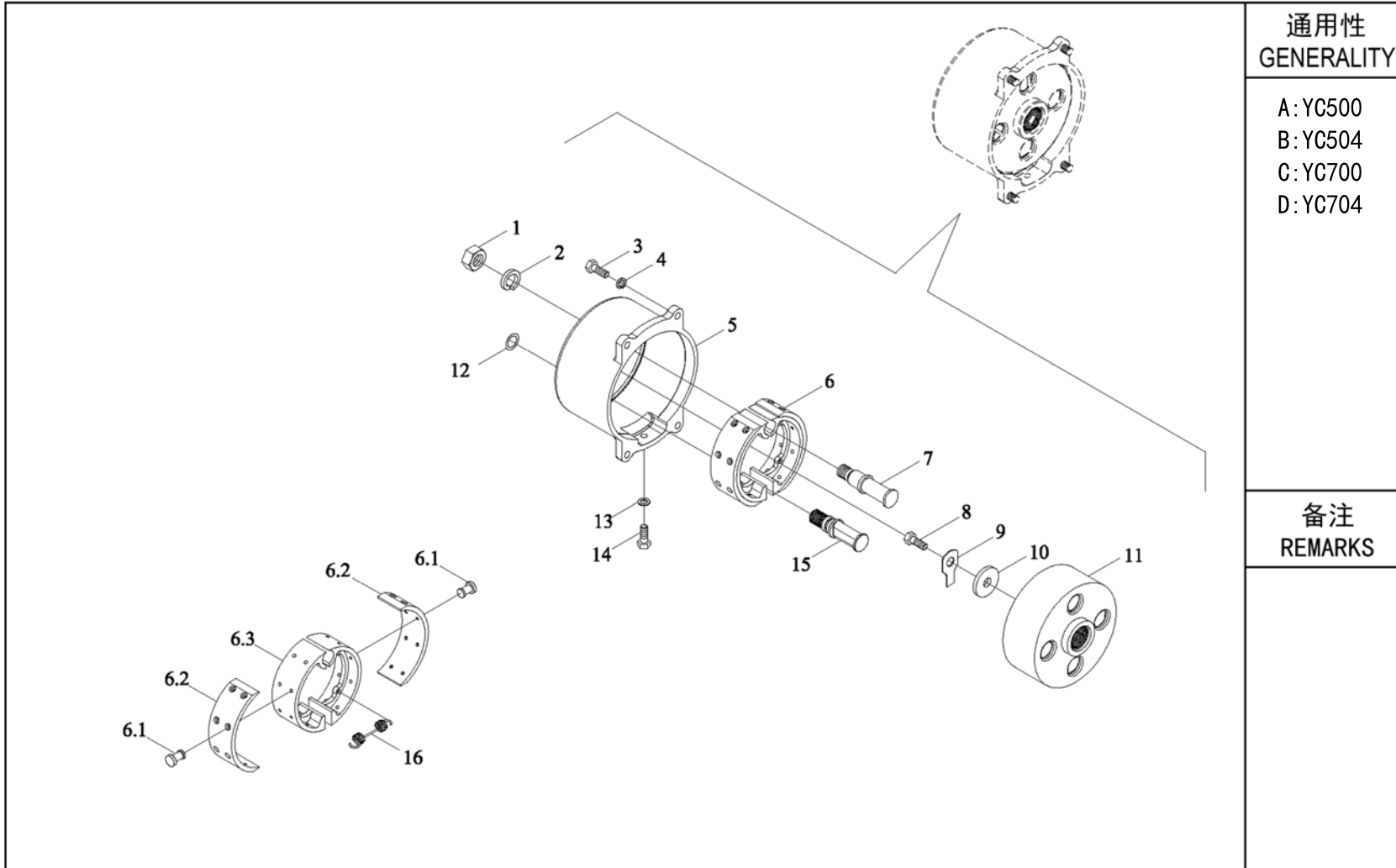
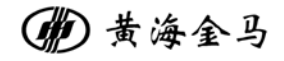

| 序号 NO. | 物料代码 ERP No. | 零件名称 | PART NAME | 数量 Q'TY | 通用性 GENERALITY | 备注 REMARKS |
|-----------|-------------------------|--------------|--|------------|-------------------|---------------|
| 1 | GBT6170-M16 | 螺母M16 | Nut M16 | 1 | ABCD | |
| 2 | GBT93-16 | 垫圈16 | Washer 16 | 1 | ABCD | |
| 3 | GBT5783-M8X25 | 螺栓M8X25 | Bolt M8X25 | 4 | ABCD | |
| 4 | GBT93-8 | 垫圈8 | Washer 8 | 4 | ABCD | |
| 5 | FT250.43.121 | 制动器壳 | Brake housing | 1 | ABCD | |
| 6 | FT250,43.012 | 制动蹄总成 | Brake shoe assembly | 1 | ABCD | |
| 6.1 | GBT109-4X13 | 平头铆钉 | Flat headed rivet | 16 | ABCD | |
| 6.2 | FT250.43.129 | 制动摩擦片 | Brake friction pads | 2 | ABCD | |
| 6.3 | FT250.43.128 | 制动蹄 | Brake shoes | 1 | ABCD | |
| 7 | FT250.43.122 | 制动蹄销轴 | Brake shoe pin shaft | 1 | ABCD | |
| 8 | GBT5783-M12X30 | 螺栓M12X30 | Bolt M12X30 | 1 | ABCD | |
| 9 | FT250.43.104a | 单耳止动垫圈 | Single ear locking washer | 1 | ABCD | |
| 10 | FT250.43.101 | 垫圈 | Washers | 1 | ABCD | |
| 11 | FT250.43.105 | 制动鼓 | Brake drum | 1 | ABCD | |
| 12 | GBT3452.1-15.0X2.65G(2) | 液压气动用o形橡胶密封圈 | O-shaped rubber sealing ring for hydraulic pneumatic operation | 1 | ABCD | |
| 13 | JBT982-8 | 组合密封垫圈 | Combination sealing gasket | 1 | ABCD | |
| 14 | GBT5783-M8X16 | 螺栓M8X16 | Bolt M8X16 | 1 | ABCD | |
| 15 | FT250.43.124 | 制动凸轮 | Brake cam | 1 | ABCD | |
| 16 | FT250.43.123 | 回位弹簧 | Return spring | 2 | ABCD | |
| | | | | | | |

驾驶座总成
SE44-011 Seat Assembly

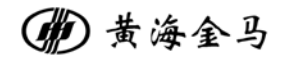

| | |
|--|--|
| | <p>通用性 GENERALITY</p> <p>A: YC500 B: YC504 C: YC700 D: YC704</p> |
| | <p>备注 REMARKS</p> |
| | |

驾驶室总成
CA45-010 Cabin assembly

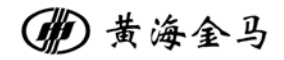

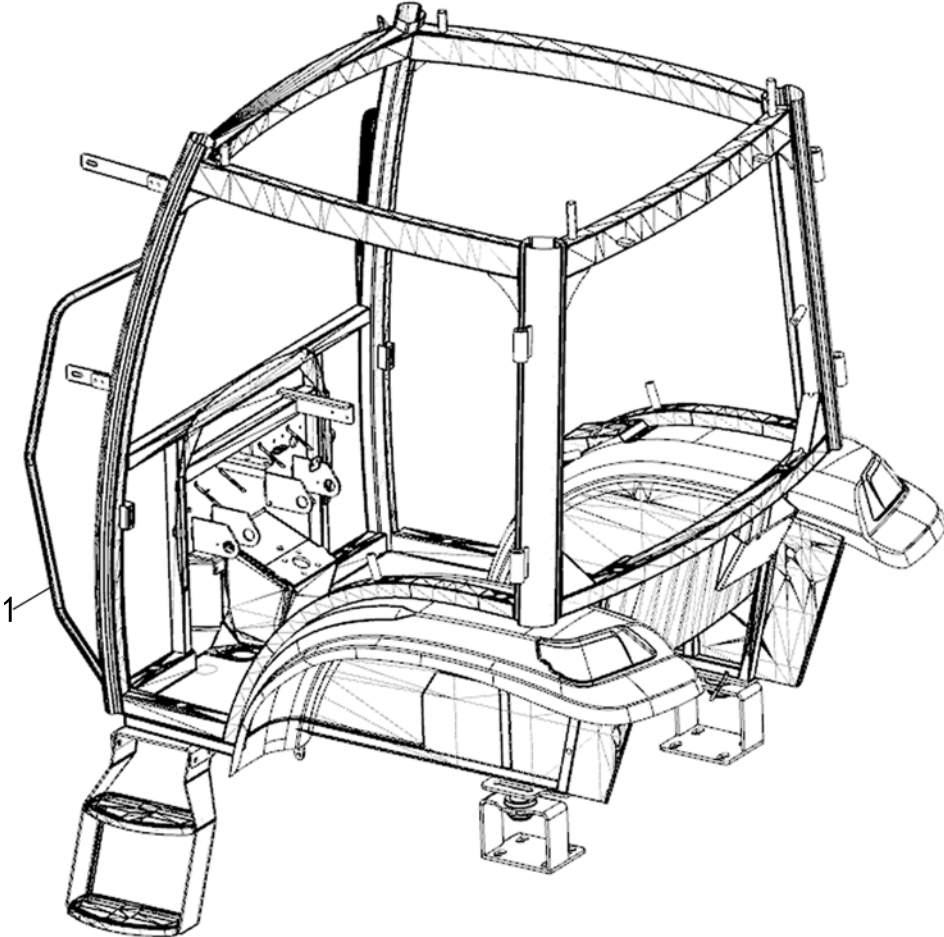
| | |
|---|--|
|  | 通用性 GENERALITY |
| | A: YC500 B: YC504 C: YC700 D: YC704 |
| | 备注 REMARKS |
| | |

安全架总成
PS46-010 Protective Structure Assembly

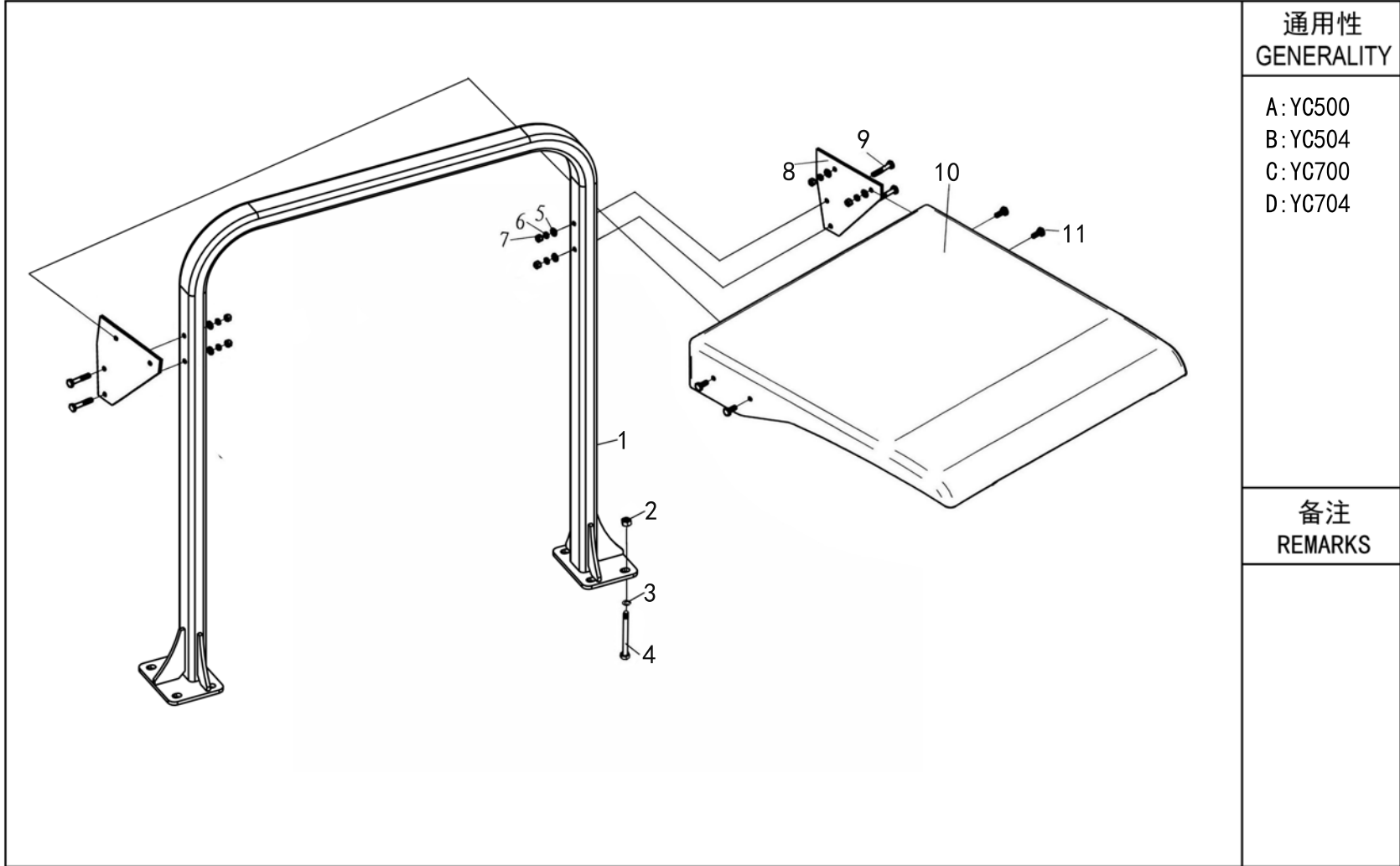
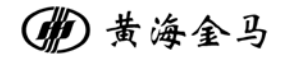

| 序号 NO. | 物料代码 ERP No. | 零件名称 | PART NAME | 数量 Q'TY | 通用性 GENERALITY | 备注 REMARKS |
|-----------|--------------------|----------|-----------------------------------|------------|-------------------|---------------|
| 1 | BYBX504.46.011B/T | 安全架上框焊合件 | Safety frame upper frame weldment | 1 | ABCD | |
| 2 | D01-5783-14X50-8.8 | 螺栓 | Bolt | 8 | ABCD | |
| 3 | D05-93-14D | 垫圈 14 | Washer 24 | 8 | ABCD | |
| 4 | D03-6170-14 | 螺母 M14 | Nut M14 | 8 | ABCD | |
| 5 | D05-97.1-12 | 垫圈12 | Washer 12 | 8 | ABCD | |
| 6 | D05-93-12 | 垫圈12 | Washer 12 | 8 | ABCD | |
| 7 | D03-6170-12 | 螺母M12 | Nut M12 | 8 | ABCD | |
| 8 | BYE804N.46.713 | 遮阳棚支架 | Sunshade bracket | 2 | ABCD | |
| 9 | B300E.45.116 | U型螺栓 | Bolt | 4 | ABCD | |
| 10 | B300.45B.011 | 遮阳蓬 | Canopy | 1 | ABCD | |
| | | | | | | |
| | | | | | | |
| | | | | | | |
| | | | | | | |
| | | | | | | |
| | | | | | | |
| | | | | | | |
| | | | | | | |
| | | | | | | |
| | | | | | | |
| | | | | | | |
| | | | | | | |

地板总成
FL46-010 Floor Assembly

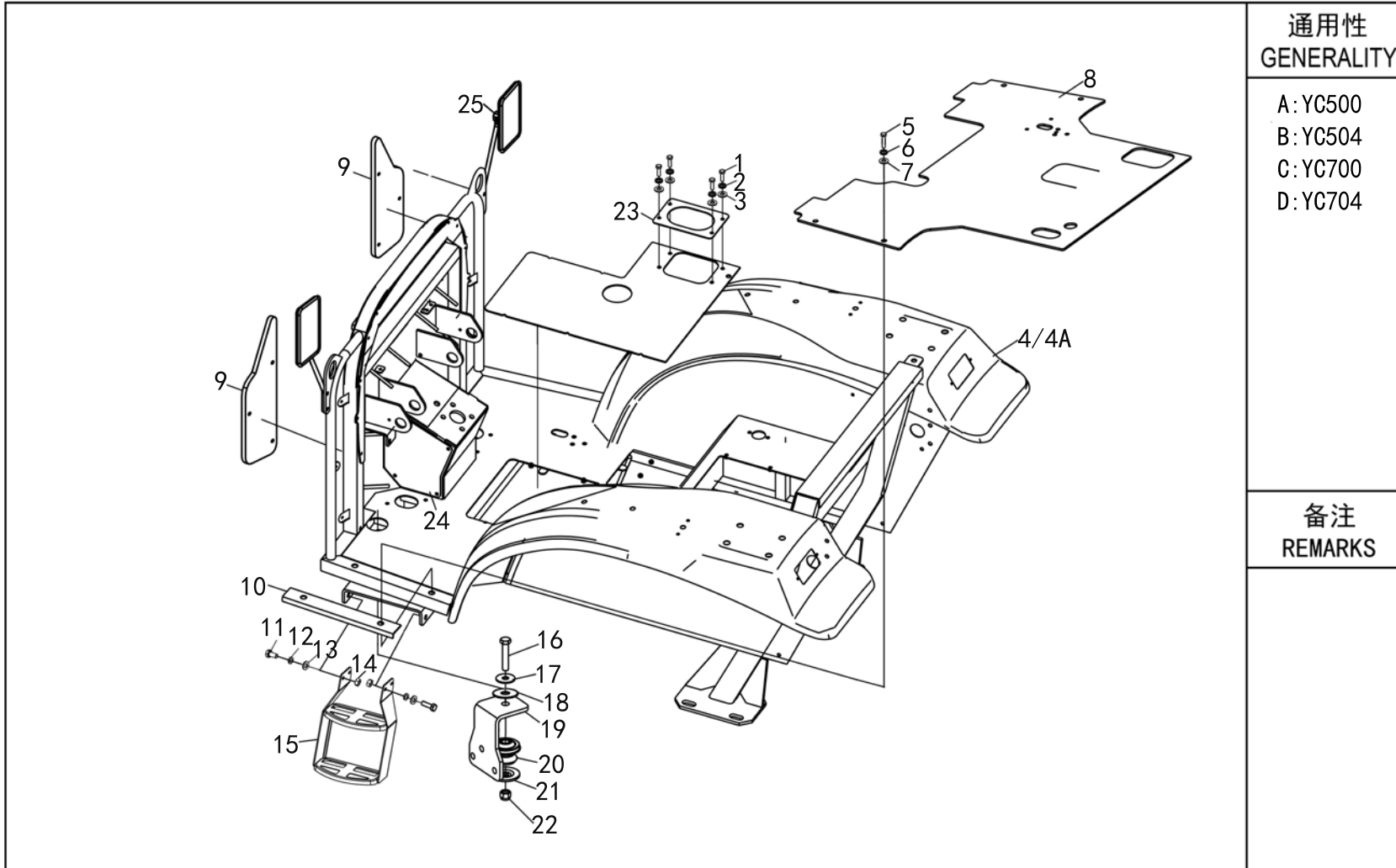
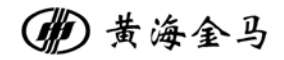

| |
|--|
| 通用性 GENERALITY |
| A: YC500 B: YC504 C: YC700 D: YC704 |
| 备注 REMARKS |
| |

| 序号 NO. | 物料代码 ERP No. | 零件名称 | PART NAME | 数量 Q'TY | 通用性 GENERALITY | 备注 REMARKS |
|-----------|--------------------|-----------|---------------------------|------------|-------------------|---------------|
| 1 | D01-5783-8X15-8.8 | 螺栓M8×15 | Bolt M8×15 | 10 | ABCD | |
| 2 | D05-93-8 | 弹垫8 | Washer, Spring 8 | 10 | ABCD | |
| 3 | D05-97.1-8 | 平垫圈8 | Washer, Plain 8 | 10 | ABCD | |
| 4 | BYC704.46.010-1 | 乘坐板焊合件(窄) | Ride floor welding parts | 1 | ABCD | |
| 4A | BYC704.46.010A-1 | 乘坐板焊合件(宽) | Ride floor welding parts | 1 | ABCD | |
| 5 | D01-5783 | 螺栓M10 | Bolt M10 | 4 | ABCD | |
| 6 | D05-93-10 | 弹垫10 | Washer, Spring 10 | 4 | ABCD | |
| 7 | D05-97.1-10 | 平垫圈10 | Washer, Plain 10 | 4 | ABCD | |
| 8 | BYC704.46.116-1 | 地板胶垫(窄) | Floor rubber mat(Narrow) | 1 | ABCD | |
| 8A | BYC704.46.116A-1 | 地板胶垫(宽) | Floor rubber mat(Wide) | 1 | ABCD | |
| 9 | BYC704.46.131 | 前挡玻璃 | Front windshield | 2 | ABCD | |
| 10 | BYC704.46.701 | 地板垫压板 | Floor mat pressure plate | 1 | ABCD | |
| 11 | D01-5783 | 螺栓M12 | Bolt M12 | 2 | ABCD | |
| 12 | D05-93-12 | 弹垫12 | Washer, Spring 12 | 2 | ABCD | |
| 13 | D05-97.1-12 | 平垫圈12 | Washer, Plain 12 | 2 | ABCD | |
| 14 | D03-6170-12 | 螺母12 | Nut 12 | 2 | ABCD | |
| 15 | BYC704.46.013 | 脚梯焊合件 | Foot ladder welding parts | 1 | ABCD | |
| 16 | D01-5782-16X85-8.8 | 螺栓M16×85 | Bolt M16×85 | 2 | ABCD | |
| 17 | D05-96-16 | 加大垫圈16 | Washer16 | 2 | ABCD | |
| 18 | B700.47.504 | 减振垫片 | Shock absorber gasket | 2 | ABCD | |

机罩、仪表盘总成
HP47-010 Hood And Panel Assembly

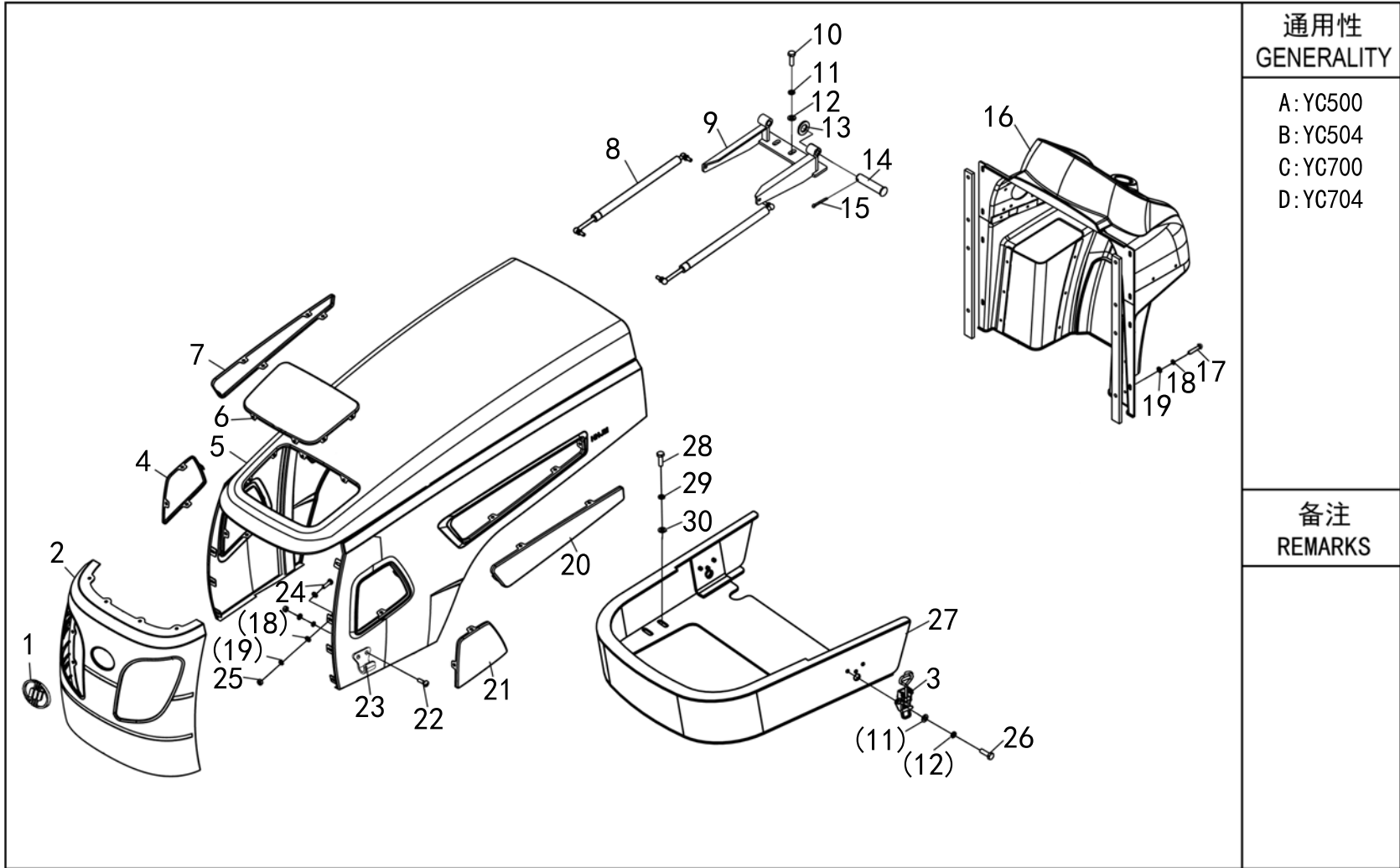
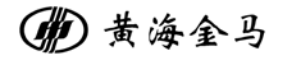

| |
|--|
| 通用性 GENERALITY |
| A: YC500 B: YC504 C: YC700 D: YC704 |
| 备注 REMARKS |
| |

| 序号 NO. | 物料代码 ERP No. | 零件名称 | PART NAME | 数量 Q'TY | 通用性 GENERALITY | 备注 REMARKS |
|-----------|-----------------------|------------------------|--|------------|-------------------|---------------|
| 1 | B404C.47.440 | 商标 | Brand | 1 | ABCD | |
| 2 | B404C.47.037 | 前面罩 | Radiator grille | 1 | ABCD | |
| 3 | B300.47B.010 | 锁扣总成 | Assy Locker,Hood LH&RH | 1 | ABCD | |
| 4 | B404C.47.414/T | 前端右侧网罩 | Front right mesh cover | 1 | ABCD | |
| 5 | BYC504.47.017/T | 机罩焊合件 | Welded part of machine cover | 1 | ABCD | |
| 6 | B404C.47.417/T | 上盖网罩 | Top cover net cover | 1 | ABCD | |
| 7 | B404C.47.416/T | 后端右侧网罩 | Rear right mesh cover | 1 | ABCD | |
| 8 | D25-YQ10-175-560(400) | 400N气弹簧 (行程175, 总长560) | 400N gas spring (stroke 175, total length 560) | 2 | ABCD | |
| 9 | BYC704.47.016/T | 机罩铰链支承板焊合件 | Weldment Bracket,Hood Hinge | 1 | ABCD | |
| 10 | D01-5783-12X30 | 螺栓M12×30 | Bolt M12×30 | 3 | ABCD | |
| 11 | D05-93-12D | 弹垫12 | Washer, Spring 12 | 3 | ABCD | |
| 12 | D05-97.1-12 | 平垫圈12 | Washer, Plain 12 | 3 | ABCD | |
| 13 | D05-97.1-16 | 平垫圈16 | Washer, Plain 16 | 2 | ABCD | |
| 14 | B400.47.230 | 销轴16×75 | Pin, Clevis 16×75 | 2 | ABCD | |
| 15 | D09-91-4×25 | 开口销4×25 | Pin, Split 4×25 | 2 | ABCD | |
| 16 | BYC704.46.011A | 仪表台 | Instrument panel | 1 | ABCD | |
| 17 | D02-67-6X20 | 开槽盘头螺钉M6×20 | Screw, Pan Head M6×20 | 8 | ABCD | |
| 18 | D05-93-06 | 弹垫6 | Washer, Spring 6 | 38 | ABCD | |
| 19 | D05-96.1-06 | 平垫圈6 | Washer, Plain 6 | 38 | ABCD | |
| 20 | B404C.47.415/T | 后端左侧网罩 | Rear end left mesh cover | 1 | ABCD | |

| 序号 NO. | 物料代码 ERP No. | 零件名称 | PART NAME | 数量 Q'TY | 通用性 GENERALITY | 备注 REMARKS |
|-----------|--------------------|----------|-------------------------------------|------------|-------------------|---------------|
| 21 | B404C.47.413/T | 前端左侧网罩 | Front left mesh cover | 1 | ABCD | |
| 22 | D01-5783-6X20-8.8 | 螺栓M6×20 | Bolt M6×20 | 4 | ABCD | |
| 23 | B700.47.650 | 锁扣板 | Plate,Lock Bracket | 2 | ABCD | |
| 24 | D01-5783-6X16-8.8 | 螺栓M6×16 | Bolt M6×16 | 26 | ABCD | |
| 25 | D03-6170-6 | 螺母M6 | Nut M6 | 26 | ABCD | |
| 26 | D01-5783-12X30-8.8 | 螺栓M12×30 | Bolt M12×30 | 2 | ABCD | |
| 27 | BYC504.31.013/T | 围板焊合件 | Welding components of the enclosure | 1 | AB | |
| 27A | BYC704.31.013-1/T | 围板焊合件 | Welding components of the enclosure | 1 | CD | |
| 28 | D01-5783-12X30 | 螺栓M12×30 | Bolt M12×30 | 3 | ABCD | |
| 29 | D05-93-12D | 弹垫12 | Washer, Spring 12 | 3 | ABCD | |
| 30 | D05-97.1-12 | 平垫圈12 | Washer, Plain 12 | 3 | ABCD | |
| | | | | | | |
| | | | | | | |
| | | | | | | |
| | | | | | | |
| | | | | | | |
| | | | | | | |
| | | | | | | |
| | | | | | | |
| | | | | | | |
| | | | | | | |
| | | | | | | |
| | | | | | | |
| | | | | | | |

| 序号 NO. | 物料代码 ERP No. | 零件名称 | PART NAME | 数量 Q'TY | 通用性 GENERALITY | 备注 REMARKS |
|-----------|-----------------|----------|------------------------|------------|-------------------|---------------|
| 1 | C502-015 | 喇叭 | horn | 1 | ABCD | |
| 2 | D05-93-12D | 垫圈 12 | Washer 12 | 3 | ABCD | |
| 3 | D05-97.1-12D | 垫圈 12 | Washer 12 | 3 | ABCD | |
| 4 | C201-025/026 | 组合前大灯 | Front right | 2 | ABCD | |
| 5 | C703-006 | 保险丝盒 | Fuse box | 1 | ABCD | |
| 6 | C502-029 | 继电器 | Relay | 1 | ABCD | |
| 7 | C402-036 | 制动灯开关 | Switch for brake light | 1 | ABCD | |
| 8 | C202-012 | 前位灯 | Regulator | 2 | ABCD | |
| 9 | GB/T 5783 | 螺栓 M8X40 | Bolt m8*40 | 2 | ABCD | |
| 10 | C604-017 | USB | USB | 1 | ABCD | |
| 11 | C110-079A | 组合仪表 | meter | 1 | ABCD | 外销 |
| 12 | C103-YT-31212-1 | 油压表油管 | pipeline | 1 | ABCD | 选装 |
| 13 | C401-026A | 组合开关 | switch | 1 | ABCD | |
| 14 | C110-079 | 组合仪表 | meter | 1 | ABCD | 国四 |
| 15 | GB/T6170 | 螺母 M12 | Nut M12 | 1 | ABCD | |
| 16 | C202-015 | 后组合灯 | Rear light | 2 | ABCD | |
| 17 | C402-031 | 电源总开关 | switch | 1 | ABCD | |
| 18 | C201-025/026 | 前大灯灯泡 | Front bulb | 2 | ABCD | |
| 19 | B250.48.361 | 中立开关 | switch | 1 | ABCD | |
| 20 | BYC504.48.011A | 主线束 | Main harness | 1 | ABCD | |

| 序号 NO. | 物料代码 ERP No. | 零件名称 | PART NAME | 数量 Q'TY | 通用性 GENERALITY | 备注 REMARKS |
|-----------|-------------------|-----------------|-------------------------------|------------|-------------------|---------------|
| 21 | C202-015 | 双色灯灯泡 | Double light bulb | 2 | ABCD | |
| 22 | C304-003 | 转速表感应塞 | Speed sensor | 1 | ABCD | 选装 |
| 23 | C301-003 | 水温传感器 | Water temperature sensor | 1 | ABCD | 选装 |
| 24 | C402-0041 | 预热启动开关 | Preheat starting switch | 1 | ABCD | |
| 25 | BYC504.48.013A | 柴油机线束 | Diesel engine harness | 1 | ABCD | |
| 26 | B250.48.051A | 电瓶上盖板 | Battery pipe | 1 | ABCD | 选装 |
| 27 | B250.48.505 | 橡塑套 | Rubbet sleeve | 1 | ABCD | |
| 28 | D01-5783-12X45 | 螺栓 M12X45 | Bolt m12*45 | 2 | ABCD | |
| 29 | C203-016 | 后工作灯总成 | Tail lamp | 1 | ABCD | |
| 30 | C202-015 | 制动灯灯泡 | Bulb | 2 | ABCD | |
| 31 | B180.48.028(027) | 蓄电池至起动机电缆(长270) | Cable,form battery to starter | 1 | ABCD | |
| 32 | BYCX604.48.027 | 电缆线总成 | Earth cable, battery | 1 | ABCD | |
| 33 | D03-6170-8 | 螺母 M8 | Nut M8 | 2 | ABCD | |
| 34 | C603-80AH | 蓄电池总成 | Battery | 1 | ABCD | |
| 35 | D05-97.1-08 | 垫圈 8 | Washer 8 | 2 | ABCD | |
| 36 | D05-93-08 | 垫圈 8 | Washer 8 | 2 | ABCD | |
| 37 | BYC504.48.014 | 前大灯线束 | Headlamp harness | 1 | ABCD | |
| 38 | BYC504.48.015A | 左护板线束 | apron harness | 1 | ABCD | |
| 39 | BYC504.48.016 | 右护板线束 | apron harness | 1 | ABCD | |
| 40 | BYC504.48.502-2/T | 电器盒盒支架 | Fuse boxsupport | 1 | ABCD | |

主燃油系统总成
MS50-010 Main Fuel System Assembly

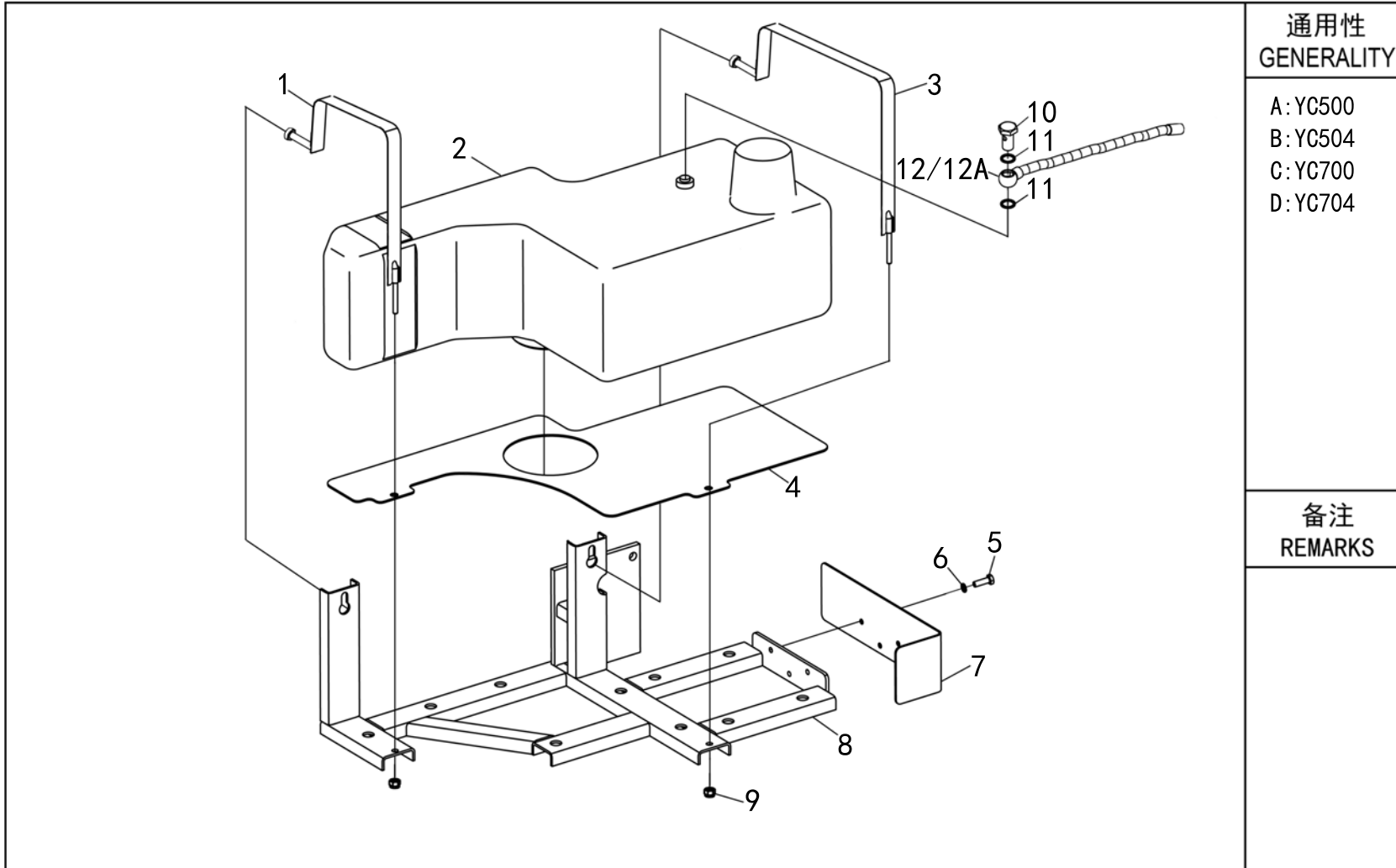
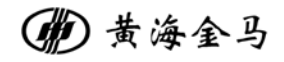

| 序号 NO. | 物料代码 ERP No. | 零件名称 | PART NAME | 数量 Q'TY | 通用性 GENERALITY | 备注 REMARKS |
|-----------|-------------------|----------|----------------------------------|------------|-------------------|---------------|
| 1 | BYC704.50.016 | 后背带焊合件 | Weldment Band,Fuel Tank | 1 | ABCD | |
| 2 | BYC704.50.003 | 主油箱总成 | Main fuel tank assembly | 1 | ABCD | |
| 3 | BYC704.50.017 | 前背带焊合件 | Weldment Band,Fuel Tank | 1 | ABCD | |
| 4 | BYC704.50.113 | 右油箱托板 | Right fuel tank support plate | 1 | ABCD | |
| 5 | D01-5783-8X12-8.8 | 螺栓M8X12 | Bolt M8x12 | 3 | ABCD | |
| 6 | D05-93-08D | 垫圈8 | Washer 8 | 3 | ABCD | |
| 7 | BYC704.50.111 | 右挡板 | Right baffle | 1 | ABCD | |
| 8 | BYC704.50.011 | 右油箱支架焊合件 | Right fuel tank bracket weldment | 1 | ABCD | |
| 9 | D03-889-M8 | 自紧螺母M8 | Nut M8 | 2 | ABCD | |
| 10 | B300.50.153 | 铰接螺栓 | Articulated bolt | 1 | ABCD | |
| 11 | D17-CU-16 | 垫圈16 | Washer 16 | 2 | ABCD | |
| 12 | BYC504.50.014 | 输油管 | Oil pipeline | 1 | AB | |
| 12A | BYC704.50.014 | 输油管 | Oil pipeline | 1 | CD | |
| | | | | | | |
| | | | | | | |
| | | | | | | |
| | | | | | | |
| | | | | | | |
| | | | | | | |
| | | | | | | |

副燃油系统总成
AS50-010 Auxiliary Fuel System Assembly

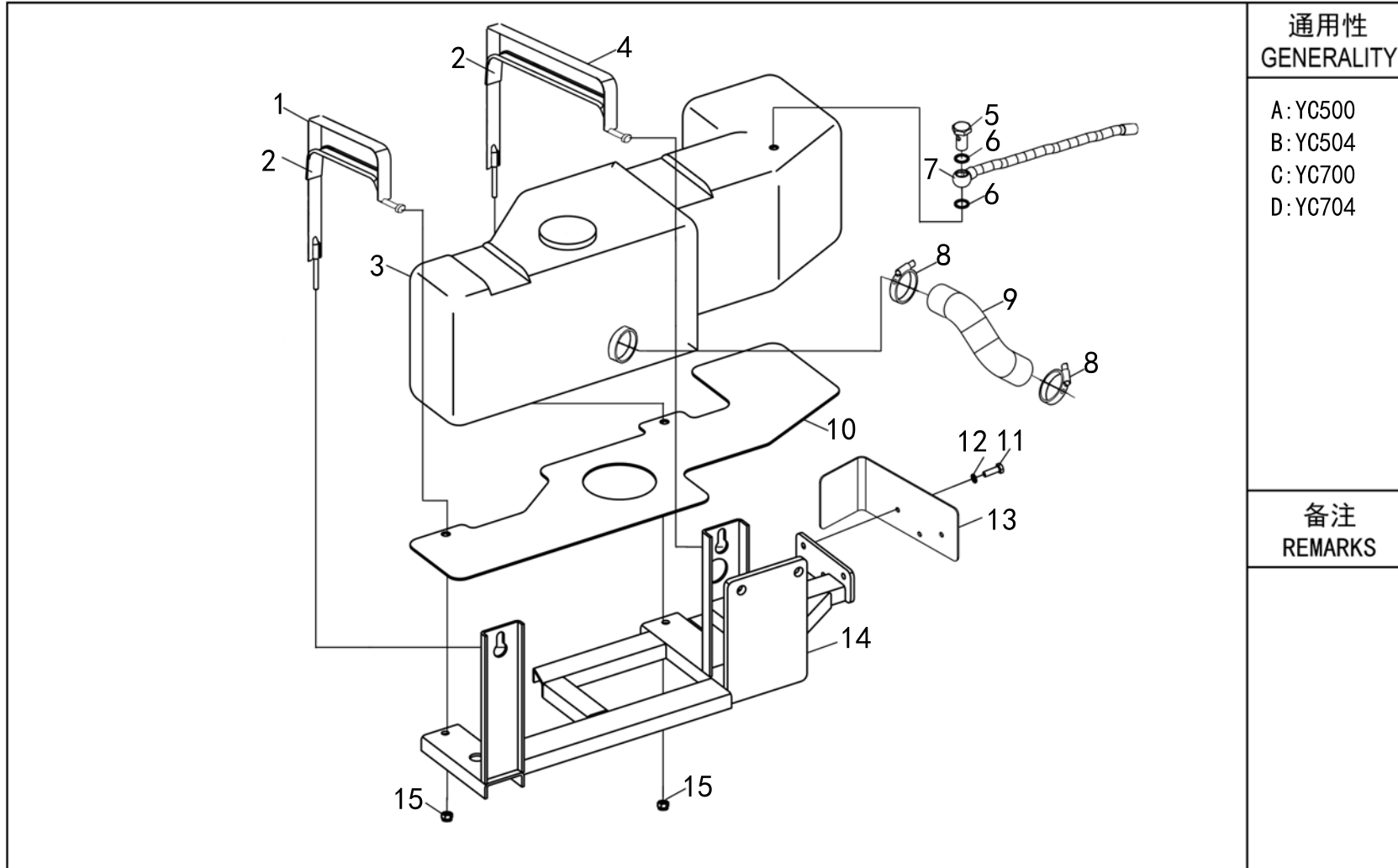
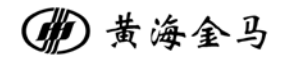

| 序号 NO. | 物料代码 ERP No. | 零件名称 | PART NAME | 数量 Q'TY | 通用性 GENERALITY | 备注 REMARKS |
|-----------|-------------------|----------|--|------------|-------------------|---------------|
| 1 | BYC704.50.016 | 后背带焊合件 | Welding parts for the back strap | 1 | ABCD | |
| 2 | BYC704.50.116 | 背带胶条 | Backband adhesive strip | 2 | ABCD | |
| 3 | BYC704.50.004 | 副油箱总成 | Auxiliary fuel tank assembly | 1 | ABCD | |
| 4 | BYC704.50.017 | 前背带焊合件 | Front strap welding component | 1 | ABCD | |
| 5 | B300.50.153 | 铰接螺栓 | Articulated bolt | 1 | ABCD | |
| 6 | D17-CU-16 | 垫圈16 | Washer 16 | 2 | ABCD | |
| 7 | BYC704.50.015B | 回油管 | Return oil pipe | 1 | ABCD | |
| 8 | D16-15001-12-22 | 喉箍 | Laryngeal clamp | 2 | ABCD | |
| 9 | BYC704.50.103 | 油箱连通管 | Fuel tank connecting pipe | 1 | ABCD | |
| 10 | BYC704.50.112 | 左油箱托板 | Left fuel tank support plate | 1 | ABCD | |
| 11 | D01-5783-8X12-8.8 | 螺栓M8X12 | Bolt M8X12 | 3 | ABCD | |
| 12 | D05-93-08D | 垫圈8 | Washer 8 | 3 | ABCD | |
| 13 | BYC704.50.110 | 左挡板 | Left baffle | 1 | ABCD | |
| 14 | BYC704.50.013-1 | 左油箱支架焊合件 | Left fuel tank bracket welding component | 1 | ABCD | |
| 15 | D03-889-M8 | 自紧螺母M8 | Self tightening nut M8 | 2 | ABCD | |
| | | | | | | |
| | | | | | | |
| | | | | | | |
| | | | | | | |
| | | | | | | |

液压管路总成
HP54-010 Hydraulic Pipeline Assembly

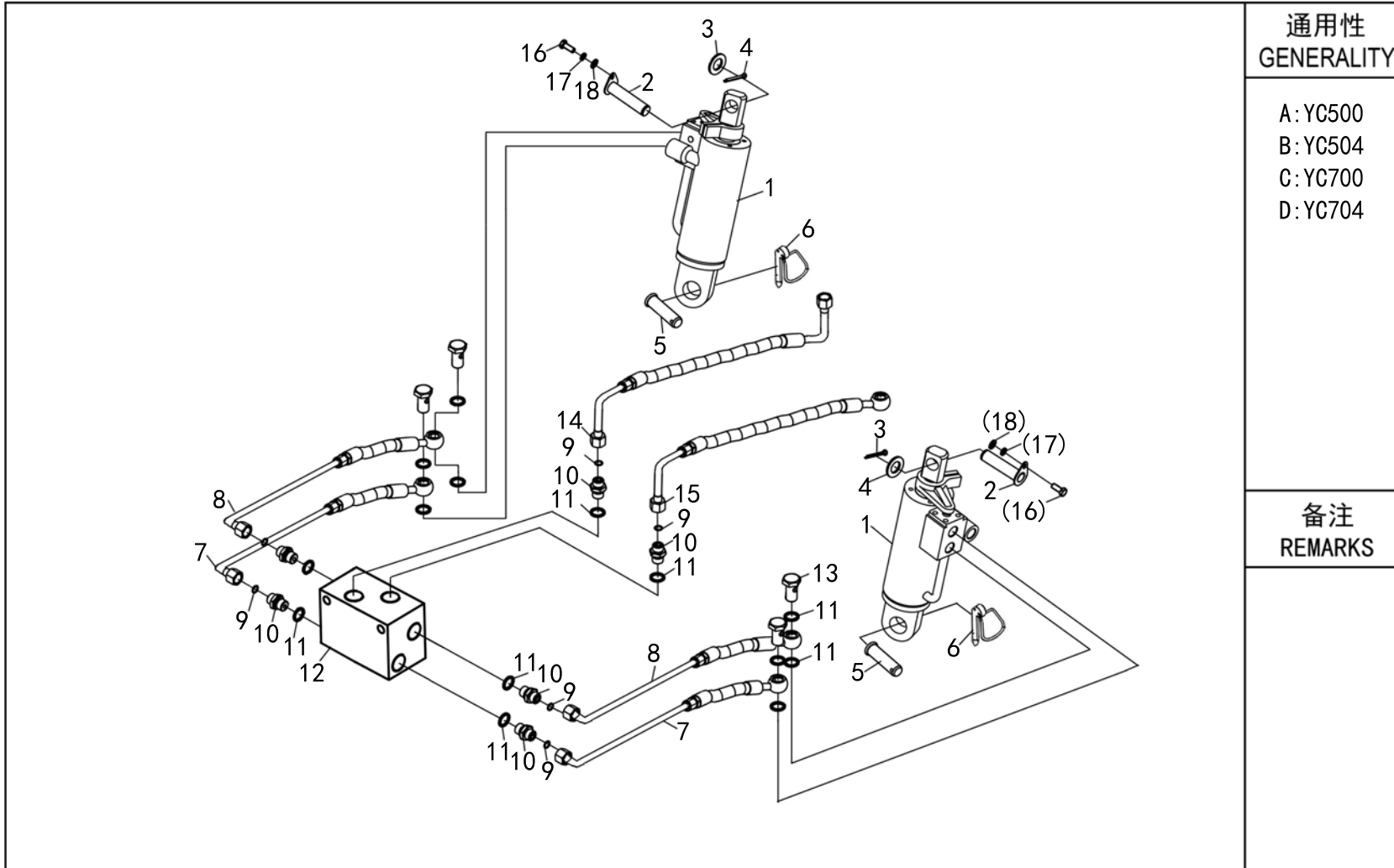
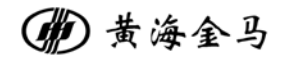

| |
|--|
| 通用性 GENERALITY |
| A:YC500 B:YC504 C:YC700 D:YC704 |
| 备注 REMARKS |
| |

| 序号 NO. | 物料代码 ERP No. | 零件名称 | PART NAME | 数量 Q'TY | 通用性 GENERALITY | 备注 REMARKS |
|-----------|---------------------|----------------|---------------------------------------|------------|-------------------|---------------|
| 1 | BYC704.55.031-L | 提升油缸总成 | Lift the cylinder assembly | 1 | ABCD | |
| | BYC704.55.031-R | 提升油缸总成 | Lift the cylinder assembly | 1 | ABCD | |
| 2 | BYC704.55.120 | 销轴（带耳） | Pin | 2 | ABCD | |
| 3 | D05-97.1-20 | 平垫圈20 | Washer,Plain 20 | 2 | ABCD | |
| 4 | D09-91-6x40 | 开口销6×40 | Cotter pin 6 x 40 | 2 | ABCD | |
| 5 | BYC704.55.121 | 销轴 | Pin | 2 | ABCD | |
| 6 | B160.56.014 | 锁销总成 | Lock Pin Assembly | 1 | ABCD | |
| 7 | BYC704.58.014 | 提升油缸进油管 | Lift oil cylinder inlet pipe | 2 | ABCD | |
| 8 | BYC704.58.015 | 提升油缸回油管 | Lift cylinder returnt pipe | 2 | ABCD | |
| 9 | D07-3452.1-9.75x1.8 | O形密封圈9.75×1.8 | O Ring 9.75x1.8 | 4 | ABCD | |
| 10 | BYC704.40.151/W | 18组18H对丝 | Column end straight joint M18 | 6 | ABCD | |
| 11 | D17-CU-18 | 组合垫圈18 | Washer,Composite 18 | 19 | ABCD | |
| 12 | BYC504D.55.101 | 阀块接头 | Valve block connector | 1 | ABCD | |
| 13 | B160.54.108-1 | 铰接螺栓M18×1.5×40 | Bolt,Joint M18x1.5x40 | 2 | ABCD | |
| 14 | BYC704.58.016/016A | 分流阀块进油管1 | Diverter value block oil inlet pipe 1 | 1 | ABCD | |
| 15 | BYC704.58.017/017A | 分流阀块进油管2 | Diverter value block oil inlet pipe 2 | 1 | ABCD | |
| 16 | D01-5786-10X20 | 螺栓 M10X20 | Bolt m10x20 | 2 | ABCD | |
| 17 | D05-93-10 | 垫圈 10 | Washer 10 | 2 | ABCD | |
| 18 | D05-97.1-10 | 垫圈 10 | Washer 10 | 2 | ABCD | |
| | | | | | | |

多路阀液压管路总成

MP55-010 Multi Way Valve Hydraulic Pipeline Assembly

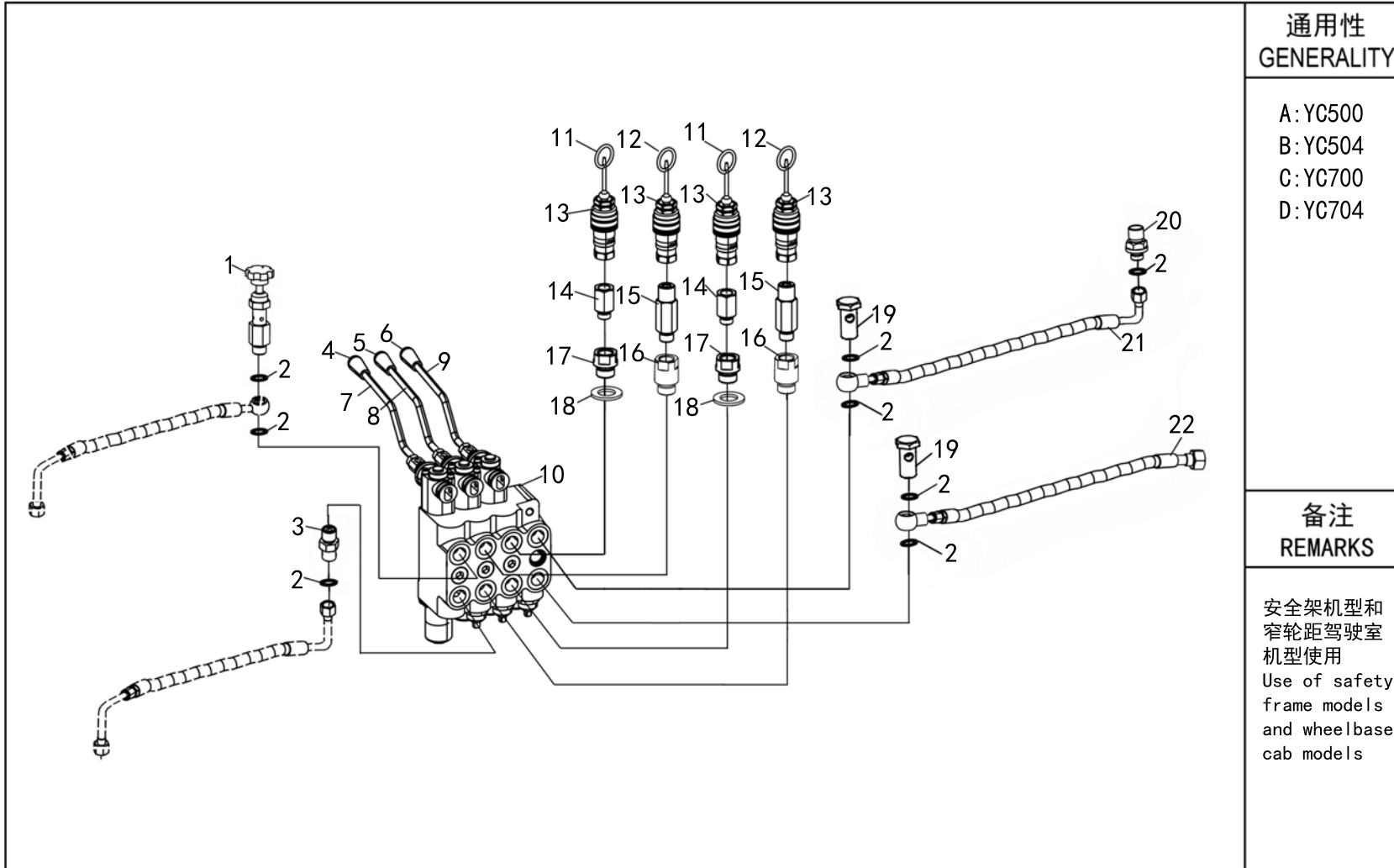
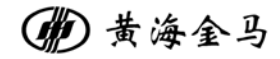

| 序号 NO. | 物料代码 ERP No. | 零件名称 | PART NAME | 数量 Q'TY | 通用性 GENERALITY | 备注 REMARKS |
|-----------|-----------------|-------------|--|------------|-------------------|---------------|
| 1 | BYC704.55.034 | 缓降截流阀 | Slow down shut-off valve | 1 | ABCD | |
| 2 | D17-CU-22 | 复合垫圈22 | Composite washer 22 | 10 | ABCD | |
| 3 | BYC704.40.152 | 20组18H对丝 | 20 sets of 18H pairs | 1 | ABCD | |
| 4 | BYC704.55.033 | 提升手柄球 | Lift the handle ball | 1 | ABCD | |
| 5 | BYC704.55.032 | 提升手柄球 | Lift the handle ball | 1 | ABCD | |
| 6 | BYC704.55.032 | 提升手柄球 | Lift the handle ball | 1 | ABCD | |
| 7 | BYC704.54.101 | 多路阀操纵杆 I | Multi way valve control lever I | 1 | ABCD | |
| 8 | BYC704.54.102 | 多路阀操纵杆 II | Multi way valve control lever II | 1 | ABCD | |
| 9 | BYC704.54.103 | 多路阀操纵杆III | Multi way valve control lever III | 1 | ABCD | |
| 10 | C903-048 | 多路阀总成 | Multiway valve assembly | 1 | ABCD | |
| 11 | B160.54.222(R) | 快换接头连接件（红色） | Quick-change connector connection (red) | 2 | ABCD | |
| 12 | B160.54.222(R) | 快换接头连接件（蓝色） | Quick-change connector connection (blue) | 2 | ABCD | |
| 13 | C904-002B-01/02 | 快换公/母接头 | Quick change male/female connector | 4 | ABCD | |
| 14 | B900.58.091-1 | 快换连接头 | Quick change connector | 2 | ABCD | |
| 15 | B900.58.097-1 | 快换连接头 | Quick change connector | 2 | ABCD | |
| 16 | BYC504D.55.103 | 油管接头 | Oil pipe joint | 2 | ABCD | |
| 17 | BYC504D.55.102 | 油管接头 | Oil pipe joint | 2 | ABCD | |
| 18 | D17-CU-20 | 复合垫圈 20 | Composite washer 20 | 4 | ABCD | |
| 19 | BYC704.58.150 | 空心螺栓M22*1.5 | Hollow boltM22*1.5 | 2 | ABCD | |
| 20 | BYC704.58.152 | 22组22H对丝 | 22 sets of 22H pairs | 1 | ABCD | |

液压提升管路总成

PP54-030 Lines GP-Hydraulic Lift Assembly

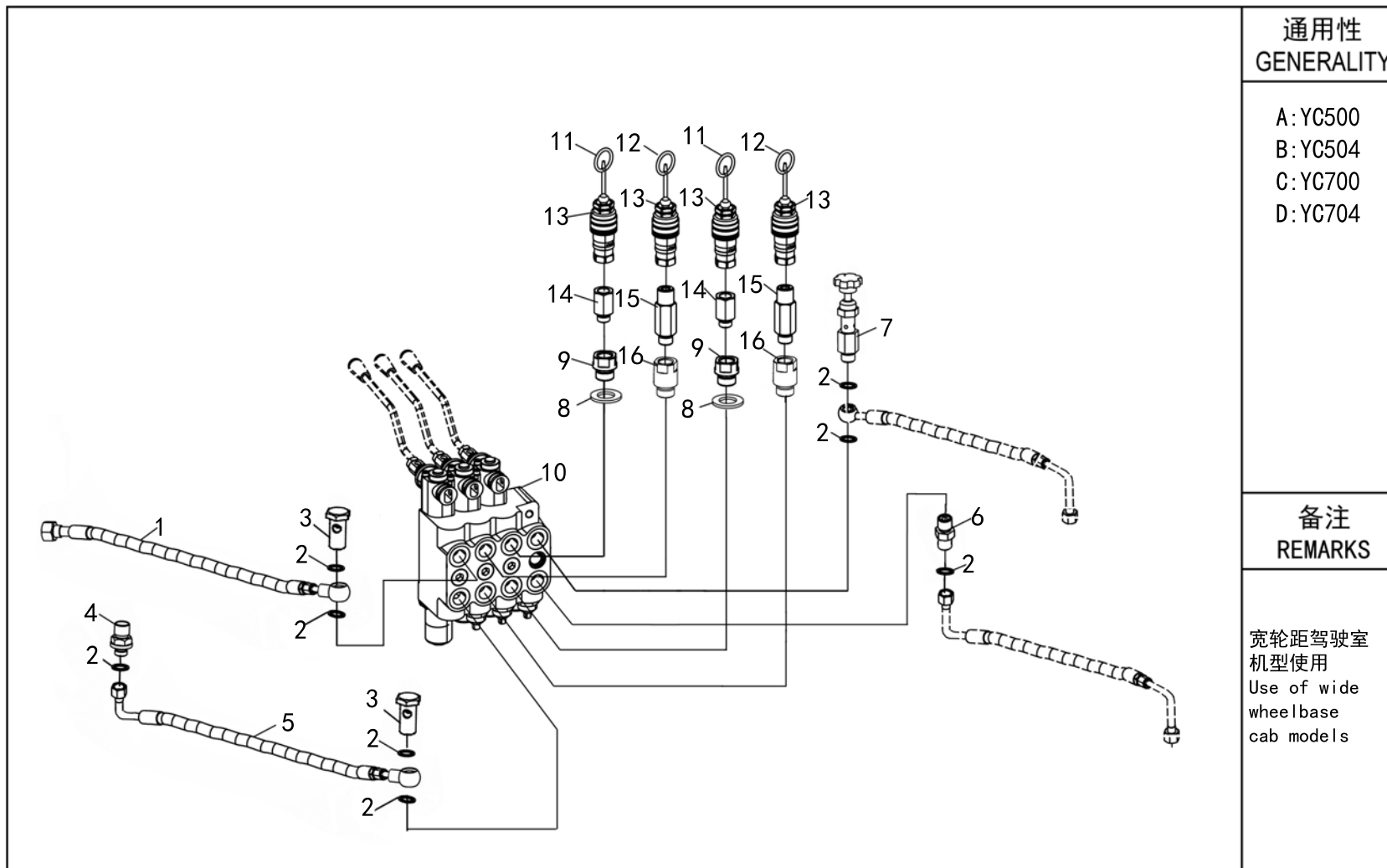
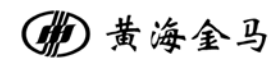

| 序号 NO. | 物料代码 ERP No. | 零件名称 | PART NAME | 数量 Q'TY | 通用性 GENERALITY | 备注 REMARKS |
|-----------|-----------------|-------------|--|------------|-------------------|---------------|
| 1 | BYC704.58.013-1 | 多路阀进油胶管 | Multi way vlave oil inlet hose | 1 | ABCD | 宽驾驶室 |
| 2 | D17-CU-22 | 复合垫圈22 | Composite washer 22 | 10 | ABCD | 宽驾驶室 |
| 3 | BYC704.58.150 | 空心螺栓M22*1.5 | Hollow boltM22*1.5 | 2 | ABCD | 宽驾驶室 |
| 4 | BYC704.58.152 | 22组22H对丝 | 22 sets of 22H pairs | 1 | ABCD | 宽驾驶室 |
| 5 | BYC704.58.018B | 多路阀回油管合件 | Return pipe welded parts | 1 | ABCD | 宽驾驶室 |
| 6 | BYC704.40.152 | 20组18H对丝 | 20 sets of 18H pairs | 1 | ABCD | 宽驾驶室 |
| 7 | BYC704.55.034 | 缓降截流阀 | Slow down shut-off valve | 1 | ABCD | 宽驾驶室 |
| 8 | D17-CU-20 | 复合垫圈 20 | Composite washer 20 | 4 | ABCD | 宽驾驶室 |
| 9 | BYC504D.55.102 | 油管接头 | Oil pipe joint | 2 | ABCD | 宽驾驶室 |
| 10 | C903-048A | 多路阀总成 | Multiway valve assembly | 1 | ABCD | 宽驾驶室 |
| 11 | B160.54.222(R) | 快换接头连接件（红色） | Quick-change connector connection (red) | 2 | ABCD | 宽驾驶室 |
| 12 | B160.54.222(R) | 快换接头连接件（蓝色） | Quick-change connector connection (blue) | 2 | ABCD | 宽驾驶室 |
| 13 | C904-002B-01/02 | 快换公/母接头 | Quick change male/female connector | 4 | ABCD | 宽驾驶室 |
| 14 | B900.58.091-1 | 快换接头 | Quick change connector | 2 | ABCD | 宽驾驶室 |
| 15 | B900.58.097-1 | 快换接头 | Quick change connector | 2 | ABCD | 宽驾驶室 |
| 16 | BYC504D.55.103 | 油管接头 | Oil pipe joint | 2 | ABCD | 宽驾驶室 |
| | | | | | | |
| | | | | | | |
| | | | | | | |
| | | | | | | |

悬挂总成
SU56-010 Suspension Assembly

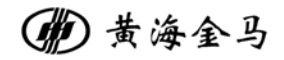

| | |
|--|--|
| | <p>通用性 GENERALITY</p> <p>A: YC500 B: YC504 C: YC700 D: YC704</p> |
| | <p>备注 REMARKS</p> |
| | |

液压提升管路总成
 HP58-010 Hydraulic Lifting Pipe Assembly

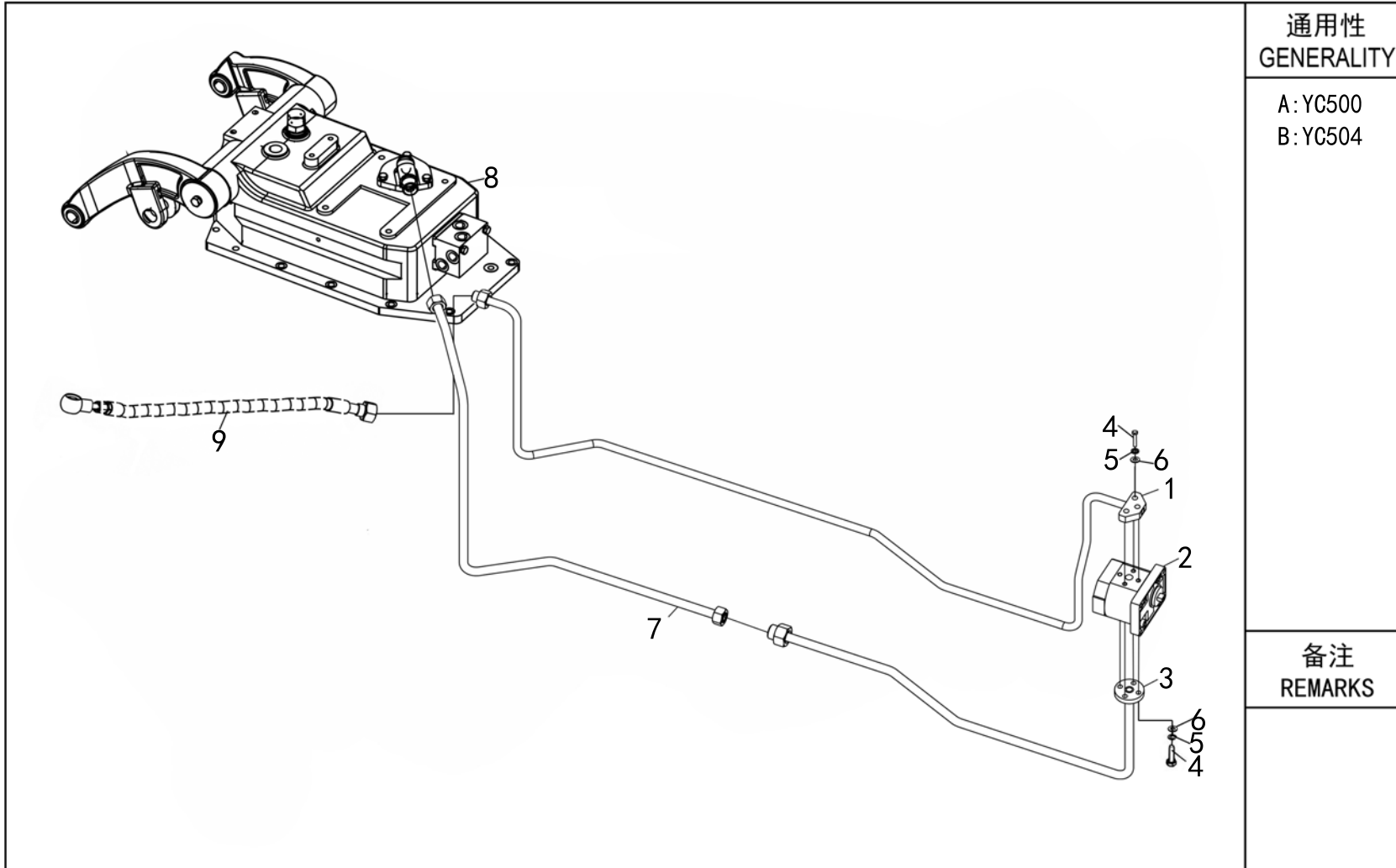
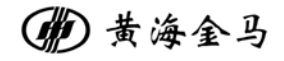

| |
|----------------------|
| 通用性 GENERALITY |
| A: YC500 B: YC504 |
| 备注 REMARKS |
| |

液压提升管路总成
HP58-020 Hydraulic Lifting Pipe Assembly

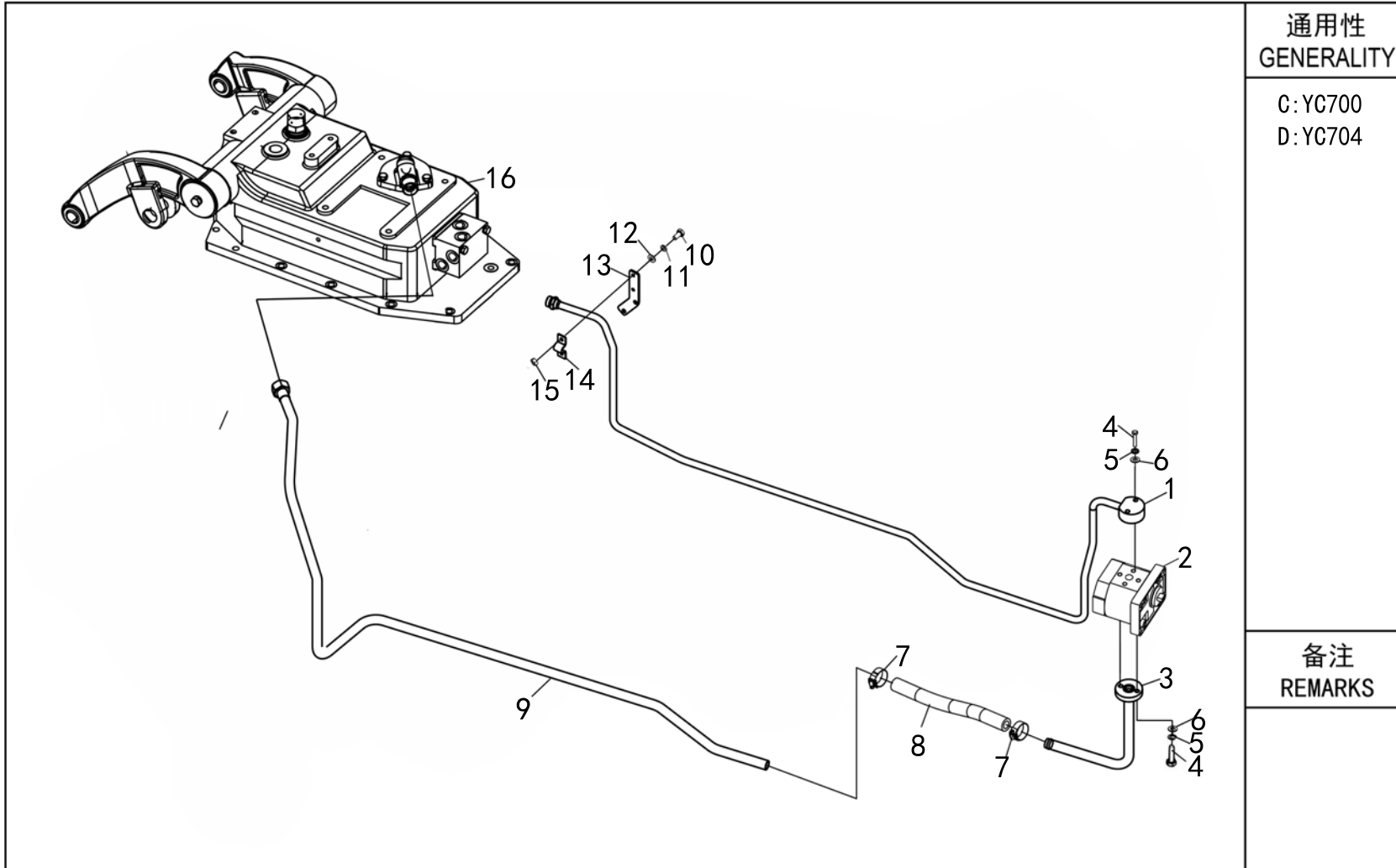
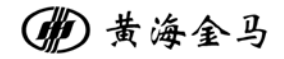

| |
|--------------------|
| 通用性 GENERALITY |
| C:YC700 D:YC704 |
| 备注 REMARKS |
| |

| 序号 NO. | 物料代码 ERP No. | 零件名称 | PART NAME | 数量 Q'TY | 通用性 GENERALITY | 备注 REMARKS |
|-----------|-------------------|-------------|--|------------|-------------------|---------------|
| 1 | BYC704.58.010B-1 | 齿轮泵出油管焊合件 | Gear pump oil outlet pipe welding part | 1 | CD | |
| 2 | C901-F314-003A | 齿轮泵 | Gear pump | 1 | CD | |
| 3 | BYFX704.54.042 | 进油管总成 II | Oil inlet pipe assembly II | 1 | CD | |
| 4 | D01-5783-8X15-8.8 | 螺栓M8×15 | Bolt M8×15 | 3 | CD | |
| 5 | D05-93-8 | 弹垫8 | Washer, Spring 8 | 3 | CD | |
| 6 | D05-97.1-8 | 平垫圈8 | Washer, Plain 8 | 3 | CD | |
| 7 | D16-15001-20 | 喉箍12-22 | Clamps, Hose 12-22 | 4 | CD | |
| 8 | B304YZ.54.513A | 夹布输油胶管 | Sandwich oil delivery hose | 1 | CD | |
| 9 | BYC704.58.012B | 齿轮泵进油管后段焊合件 | Welding parts for the rear section of the gear pump oil inlet pipe | 1 | CD | |
| 10 | D01-5783-6X20-8.8 | 螺栓M6×20 | Bolt M6×20 | 2 | CD | |
| 11 | D05-93-6 | 弹垫6 | Washer, Spring 6 | 2 | CD | |
| 12 | D05-97.1-6 | 平垫圈6 | Washer, Plain 6 | 2 | CD | |
| 13 | BYC704.40.106 | 齿轮泵出油管固定支架 | Fixed bracket of the gear pump oil inlet pipe | 1 | CD | |
| 14 | BYC704.40.107 | 管夹 | Pipe clamp | 1 | CD | |
| 15 | D03-6170-6 | 螺母6 | Nut 6 | 2 | CD | |
| | | | | | | |
| | | | | | | |
| | | | | | | |
| | | | | | | |
| | | | | | | |

气制动总成
AB80-010 Air Brake Assembly

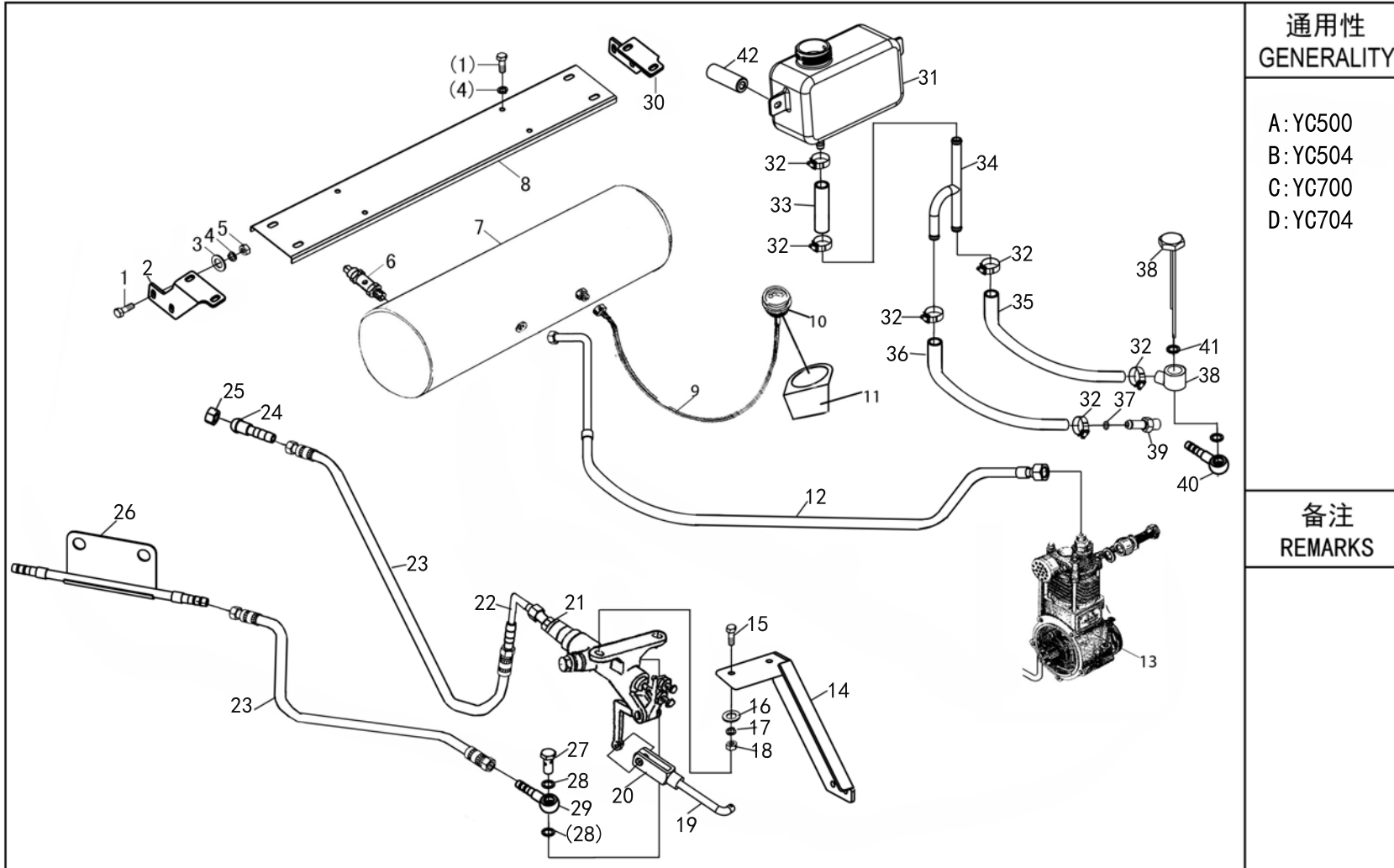
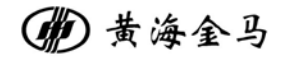









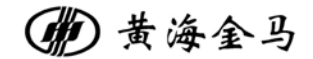

| |
|--|
| 通用性 GENERALITY |
| A: YC500 B: YC504 C: YC700 D: YC704 |
| 备注 REMARKS |
| |

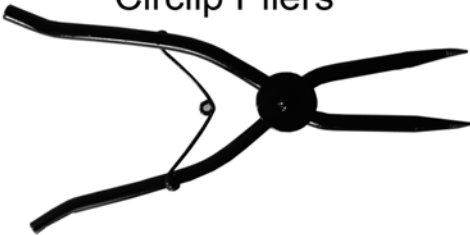
| 序号 NO. | 物料代码 ERP No. | 零件名称 | PART NAME | 数量 Q'TY | 通用性 GENERALITY | 备注 REMARKS |
|-----------|-----------------|-----------|------------------------------|------------|-------------------|---------------|
| 1 | D01-5782-10×25 | 螺栓 M10×25 | Bolt M10×25 | 4 | ABCD | |
| 2 | BYC704.80.102 | 连接板 I | Connecting plate I | 1 | ABCD | |
| 3 | D05-97.1-10 | 垫圈 M10 | Washer 10 | 4 | ABCD | |
| 4 | D05-93-10 | 垫圈 M10 | Washer 10 | 4 | ABCD | |
| 5 | D03-6170-10 | 螺母 M10 | Nut M10 | 4 | ABCD | |
| 6 | B180.80.028 | 安全阀总成 | Ssfety valve assembly | 1 | ABCD | |
| 7 | BYC704.80.023 | 储气筒焊合件 | Air tank weldment | 1 | ABCD | |
| 8 | BYC704.80.101/T | 固定板 | Fixing plate | 1 | ABCD | |
| 9 | B300.80.010A | 气压表管路总成 | Air pressure gauge assembly | 1 | ABCD | |
| 10 | C104 | 气压表 | Barometer | 1 | ABCD | |
| 11 | B184.48.110 | 气压表支架 | Barometer support | 1 | ABCD | |
| 12 | BYBX504.80.015 | 空压机组出气管合件 | Air compressor assembly | 1 | ABCD | |
| 13 | BX300.80.021 | 直联气泵总成 | Air compressor | 1 | ABCD | |
| 14 | BYC704.80.011 | 制动阀安装支架 | Brake valve mounting bracket | 1 | ABCD | |
| 15 | D01-5782-8×25 | 螺栓 M8×25 | Bolt M8×25 | 1 | ABCD | |
| 16 | D05-97.1-08 | 垫圈 M8 | Washer 8 | 1 | ABCD | |
| 17 | D05-93-08 | 垫圈 M8 | Washer 8 | 1 | ABCD | |
| 18 | D03-6170-08 | 螺母 M8 | Nut M8 | 1 | ABCD | |
| 19 | B300.80.313 | 制动阀推杆 | Brake valve push rod | 1 | ABCD | |
| 20 | B300.80.090 | 气刹装置附件 | Air brake device accessories | 1 | ABCD | |

| 序号 NO. | 物料代码 ERP No. | 零件名称 | PART NAME | 数量 Q'TY | 通用性 GENERALITY | 备注 REMARKS |
|-----------|------------------|-------------|---------------------------------|------------|-------------------|---------------|
| 21 | B180.80.022 | 制动阀总成 | Brake valve assembly | 1 | ABCD | |
| 22 | BYC704.80.014 | 进气管焊合件 | Welding parts of intake pipe | 1 | ABCD | |
| 23 | B404D.80.102 | 气泵胶管 | Air pump hose | 1 | ABCD | |
| 24 | B550.80.105 | 气泵管球接头 | Air pump pipe ball joint | 1 | ABCD | |
| 25 | B180.80.102 | 气泵管连接螺母 | Air pump pipe connecting nut | 1 | ABCD | |
| 26 | BYC704.80.012 | 出气管焊合件 | Welding parts of exhaust pipe | 1 | ABCD | |
| 27 | B300.50.153 | 铰接螺栓M14x1.5 | Bolt,Joint M14x1.5 | 1 | ABCD | |
| 28 | D17-CU-14 | 复合垫圈14 | Composite washer 14 | 1 | ABCD | |
| 29 | B550.80.105 | 气泵管球接头 | Air pump pipe ball joint | 1 | ABCD | |
| 30 | BYC704.80.103 | 连接板 II | Connection board II | 1 | ABCD | |
| 31 | BYBX504.55.029-1 | 外置油壶 | External oil pot | 1 | ABCD | |
| 32 | D16-15001-20 | 喉箍12-22 | Clamps,Hose 12-22 | 6 | ABCD | |
| 33 | BYC704.37.110 | 三通接管 | Tee connection | 1 | ABCD | |
| 34 | BYC704.55.013 | 三通焊合件 | Tee welded parts | 1 | ABCD | |
| 35 | BYBX504.55.314 | 连接胶管 | Connecting rubber hose | 1 | ABCD | |
| 36 | BYC704.37.111 | 变速箱接管 | Transmission takeover | 1 | ABCD | |
| 37 | D17-CU-14 | 铜材料防漏垫14 | Composite washer 14 | 1 | ABCD | |
| 38 | BYBX504.55.030 | 油尺合件 | Oil dipstick assembly | 1 | ABCD | |
| 39 | BYC704.55.012/D | 通气螺塞焊合件 | Breather plug welding component | 1 | ABCD | |
| 40 | BYBX504.55.313 | 旋转管接头 | Rotary union | 1 | ABCD | |







工 具

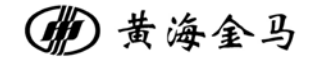

| | | |
|--|---|--|
| <p>IP锤子 IP Hammer</p>  <p>G199-011-1.0</p> | <p>7号卡簧钳 Circlip Pliers</p>  <p>G199-037</p> | <p>8号鲤鱼钳 Carp Pliers</p>  <p>G199-076</p> |
| <p>机油枪79-1 Machine Oil Gun 79-1</p>  <p>G107-02-79-1</p> | <p>400G黄油枪 400G Butter Gun</p>  <p>G107-03-002</p> | <p>10号十字起 Bottle Opener</p>  <p>G104-02-10</p> |
| <p>6号内六角板 6mm Inner Hexagonal Wrench</p>  <p>G101-5356-06</p> | <p>8号内六角板 8mm Inner Hexagonal Wrench</p>  <p>G101-5356-08</p> | <p>双头呆扳手24X27 Two Side Wrench 24X27</p>  <p>G101-4393.1-24X27</p> |

工 具



| | | |
|---|--|---|
| <p>双头呆扳手18X21 Two Side Wrench 18X21</p>  <p>G101-4393. 1-18X21</p> | <p>双头呆扳手13X16 Two Side Wrench 13X16</p>  <p>G101-4393. 1-13X16</p> | <p>双头呆扳手8X10 Two Side Wrench 8X10</p>  <p>G101-4393. 1-08X10</p> |
| <p>套筒头27MM Sleeve 27mm</p>  <p>G199-221</p> | <p>接杆 Joint Rod</p>  <p>G199-221</p> | <p>滑行头 Glide Joint</p>  <p>G199-221</p> |
| <p>加力杆 Strength Rod</p>  <p>G199-221</p> | | |



江苏悦达智能农业装备有限公司
地址：江苏省盐城经济开发区嫩江路9号
服务电话：400-159-0066 (0515)88230030
传真：(0515)88231975 邮编：224007
网址：[Http://www.jm-tractor.com](http://www.jm-tractor.com)
E-mail：jmservice@yantuo.cn

中国联合收割机行业领军企业

