

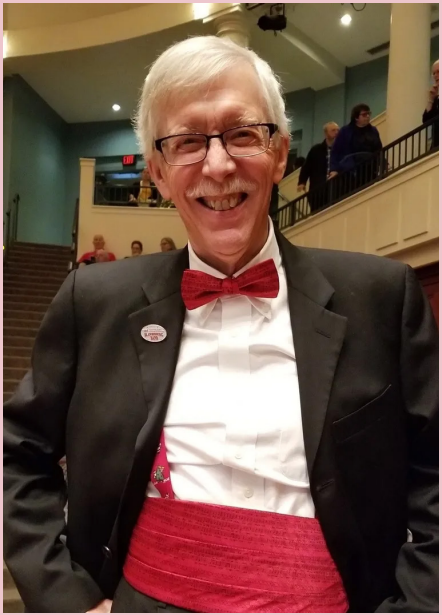

*The Blawenburg Band
presents our 135th Anniversary Concert*

*Dr. Jerry E. Rife
celebrates 40 years as conductor*



*Sunday, May 18, 2025
3:00 p.m.*



The College of New Jersey - Kendall Hall
2000 Pennington Road, Ewing, New Jersey 08628

FREE ADMISSION • DONATIONS ACCEPTED • ADA COMPLIANT

**Welcome to our 135th Anniversary Concert
And Celebration of
Dr. Jerry E. Rife's 40 Years on the Podium!**



The Blawenburg Band is happy to be performing for you today at Kendall Hall at The College of New Jersey. Thank you for your continued support of the band.

The band is a non-profit volunteer organization. We rely on support from our patrons and community members. Band volunteers however, keep the band fiscally responsible and running daily, thanks to the following people:

Dr. Jerry E. Rife – Music Director and Conductor

Blawenburg Band Board Officers

President and Assistant Director – Anthony Pappalardo

Vice President and Booking Manager – David Gwin

Treasurer – Bruce Levinson

Librarian – Susan Danser

Secretary – John Anastasio

Publicity – Sarah Danser

Manager – Larry Tatsch

Webmaster – Linda Garvey

Grants & Fundraising Committee:

William Fernekes, Linda Garvey, David Klucsik, Susan Knox

Internal Control Assistant Treasurer - Jody Bardin

Special thanks for your help today!

Donation Table Volunteers:

Kristina Chadwick, Robert Garvey, Adam Levinson, Janine Pappalardo

Usher Volunteers:

Cheryl Bardin, Michael Garvey, Ryan Garvey, Matthew Klucsik, Michael Klucsik

John Anastasio – We appreciate your help and support coordinating our concerts at The College of New Jersey.

Thanks to Sheila Fernekes who designed our printed concert program.

**The Blawenburg Band:
Captivating Audiences with the Best of Live Music**



Widely recognized as the oldest community band in New Jersey, the Blawenburg Band has entertained audiences in Central New Jersey and adjacent Bucks County, PA for 135 years. Founded in 1890 in the Somerset County hamlet of Blawenburg, in a building that still stands today, the Band continues the community band tradition of performing an ambitious repertoire including marches, show tunes, movie themes, Dixieland, opera classics, and original compositions by band members, among other genres.

The Band's musicians are volunteers from all walks of life. They range in age from their teens to their nineties and include students, teachers, research scientists, computer specialists, homemakers, business people, doctors, lawyers, active retirees and many more. Some members bring decades of musical training and professional experience; others are dedicated--and accomplished--amateurs.

Notwithstanding their varied backgrounds, band members are alike in a most important way: they enjoy making music together, to the delight of young and old.

The Blawenburg Band has become synonymous with holiday parades and community celebrations, and frequently performs for area church socials and retirement centers. Recent performances have included well-known scores from celebrated films and TV series, Broadway themes, and soloists. Last year, the Band hosted guest conductor, noted arranger and band master Loras Schissel, senior musicologist at the Library of Congress and one of the nation's foremost experts on the music of John Philip Sousa, Aaron Copland, Percy Grainger, Leonard Bernstein and others.

Members of the Blawenburg Band



Musical Director and Conductor

Dr. Jerry E. Rife

Flute

Leslie Rife *
Susan Danser
Daniel Lester
Susan Knox
Jill Krikorian

Oboe

Michael Benthin*

Bassoon

Bruce Levinson +
Christine Peterson
Mark Schroeder

Clarinet

John J. Anastasio +
Tom Boyd
Emily Russoniello
Matthew Brown
Skip Livingston
Linda Tappin
Robert Mehlman
Laraine Schwartz *
Larry Tatsch +
Linda Garvey +
Rick Bergacs

Bass Clarinet

Eric Saurer

Alto Saxophone

Max Hill
Pat Potavin *

Tenor Saxophone

Clara Boyd

Baritone Saxophone

Jonathan Holmquist

French Horn

Lisa Peterson *
John Tracey
Sharon Hallanan
Jenna Calderon
Kevin Perry
Herb Foster

Euphonium

Jack Price
Charles Howard
Carolyn Auerbach *
Tom DeFalco

Cornet/Trumpet

Michael Unger *
Marcy Morrison
James Annand
Marc Angelone
Anthony Pappalardo +
Robert Fluss
Brett Dejneka
Jim Gillberg
Ken Molinaro
John Sakizadeh
Robert V. Jaeger
Bill Watts

Trombone

David Gwin * +
Robert Schilling
Pete Reichlin
Sarah Danser +
David Klucsik
Jeff Bradley
Bill Fernekes
Tom Seeland
Matt Savlov

Tuba

Kate Foster *
Rob Chadwick
James Yeh
Paul Zagarella
Bob Ebert

Percussion

Janice Mehalick *
Jody Bardin
Ed Majorossy
Lukas Kulesa
Mary Mehalick
Ethan Ramos
Audrey Puzyr-Spies

The Blawenburg Band 135th Anniversary Concert May 18, 2025, 3:00 p.m.

Dr. Jerry E. Rife, Musical Director, Conductor

National Anthem: *Star Spangled Banner*.....John Stafford Smith / Loras J. Schissel

Operatic Selection: *Light Cavalry Overture* [1866].....Franz von Suppé / Loras J. Schissel

Irish Song: *Home Away From Home* [2015].....Phil Coulter / R. Hancock / D. Cole
Leslie Rife--Flute

British Suite Movement: *Seventeen come Sunday* [1923].....R. Vaughan Williams

World Premiere: *Spread Your Wings* [2024].....Samuel A. Livingston

Piano Prelude: *Second Prelude* from *Three Preludes* [1926].....George Gershwin / J. Krance

Castilian Dance: *Fandango* [1952].....Frank Perkins / Floyd E. Werle

--- Intermission ---

Navy Hymn: *Eternal Father, Strong to Save* [1975].....arr. by Claude T. Smith

Spanish Popular Song: *Granada* [1932].....Agustin Lara / John Anastasio
Jack Price--Euphonium

Musical: Selections from *Les Misérables* [1980].....Claude-Michel Schönberg / W. Barker

World Premiere March: *Pride of the Lions* [2024].....John Anastasio

Polka: *Clear Track Polka* [1869].....Eduard Strauss / Leonard B. Smith

Patriotic Compilation: *Salute to the Armed Forces*.....arr. by Robert Cray

National March: *The Stars and Stripes Forever* [1896]John Philip Sousa

~~~ Program Subject to Change Without Notice ~~~

\* Section Leaders + Band Board Members/Officers

<https://blawenburgband.org>

## *About the Conductor* *Dr. Jerry E. Rife*

A prominent educator, conductor and performer, Dr. Jerry Rife celebrates his 40th anniversary this year as Conductor and Musical Director of the Blawenburg Band. Under his guidance, the band has grown from a local small-town band in 1985 to a 75-member, premier musical organization that has performed hundreds of concerts under his baton.

Dr. Rife's leadership has developed the band's prominence and quality reputation with concert performances at Princeton University's Richardson Auditorium, Longwood Gardens, The Sousa Centennial Ceremony and The White House. In addition, the band's performances are annual traditions at area holiday parades, church socials, community venues and celebrations. In some cases, the band has performed at the same occasions and venues for decades.

Dr. Rife is Professor Emeritus of Music at Rider University in Lawrenceville, New Jersey, where he taught music history courses and was Director of Bands. He served as Chairman of Music in the Fine Arts Department since 1984 and taught graduate-level musicology courses at Westminster Choir College in Princeton, once it became Rider's School of Music. He is a recipient of the prestigious Lindback Award for Excellence in Teaching.

He holds a Ph.D. in musicology from Michigan State University, a Master of Music in clarinet performance and an undergraduate degree in music education from Kansas State University. Prior to his appointment at Rider, Dr. Rife was an Assistant Professor of Musicology at Michigan State University and taught doctoral- and master's-level musicology courses and in the undergraduate music history curriculum.

He studied with Fred Ormand, past president of the International Clarinet Association, Elsa Ludwig-Verdehr of the Verdehr Trio, Clark Brodie of the Chicago Symphony, George Silfies of the St. Louis Symphony and Frank Sidorfsky at Kansas State University.

Dr. Rife has also been a contributing writer for the *Saxophone Journal* since 1988 and has reviewed performances and recordings for *Jazz Player Magazine*. He was the Associate Producer of the documentary



"If You Knew Sousa," a 90-minute film funded by WGBH public television in Boston and aired as a flagship show of the PBS series "The American Experience."

Dr. Rife readily shares his decades of experience and expertise with concert audiences, often with entertaining commentary and anecdotes on marches, film music, other genres and composers. As much as concert-goers enjoy his podium banter, longtime band members likewise commend his stage presence and engagement with the musicians as well as the audience.

As one veteran band member observes, "I thoroughly enjoy playing for our audiences, knowing that they are having as much fun as we are!"

~  
***Congratulations, Jerry  
on 40 years with the Blawenburg Band!  
The pleasure has been ours!***



## The Flute and Bassoon sections congratulate Dr. Jerry Rife on 40 years of conducting the Blawenburg Band

*Here are a few of our favorite memories and stories...*

*"It has been such a pleasure joining the band this year and working with Jerry. He picks incredible pieces for the band to play, keeps rehearsals fun, and despite a long drive, I really look forward to Mondays every week!" - Jill*



*"At this point I've been in the band for more than half my life, and besides being a place to make music, the band has become a second family to me...Jerry has made the band a warm and welcoming place that has become an integral part of my life." - Susan D.*

*"I think my favorite composer story has to be about Steven Spielberg and John Williams. After watching Schindler's List, Williams told Spielberg he needed a better composer. Spielberg replied 'I know, but all the better ones are dead.'" - Daniel*

*"I loved performing at Longwood Gardens in 2011 on the same stage that John Philip Sousa conducted on almost 100 years before." - Susan K.*

*"Playing in the Blawenburg flute section has been a masterclass in band history through stories...and the joy of the Boy Scout Strawberry Festivals year after year. This was our first job with the band made memorable by the generous servings of strawberries, ice cream and cake. Thanks for this music." - Leslie*

BLAWENBURG BAND

***Congratulations Jerry on 40 Years - Thank You!***

THE TRUMPET SECTION



## CONGRATULATIONS JERRY!

### The Horn Section

THE HORN SECTION IS HONORED TO BE UNDER YOUR BATON! HAPPY 40TH ANNIVERSARY CONCERT!



**We would like to congratulate you, Dr. Jerry Rife on your 40 years of making music with the Blawenburg Band. It has been our pleasure being under your direction!**

**The Clarinet & Saxophone Sections**



**Best Wishes, Jerry on 40 Years with the Band!**

*"Congratulations to Jerry from the best section in the band!"*

**The Trombone Section**

## Experience the Healing Power & Benefits of TRADITIONAL CHINESE ACUPUNCTURE

- \* Allergy
- \* Arthritis
- \* Asthma
- \* Anxiety/ Stress
- \* Autoimmune diseases
- \* Bell's Palsy
- \* Cystitis (UTI)
- \* Depression
- \* Endocrine disorders
- \* Facial rejuvenation
- \* Fibromyalgia
- \* Headaches/ Migraines
- \* Hypertension
- \* Lyme disease
- \* Infertility
- \* Insomnia
- \* Irritable Bowel Syndrome
- \* Opioid addiction
- \* Pain management
- \* Smoking addiction
- \* Strengthen immune system
- \* Stroke/ Motor impairment
- \* Weight loss
- \* Womens Health/ OBGYN

Established in 2008, Acupuncture Holistic Center of NJ (AHCNJ) has been proudly serving the Hunterdon county and neighboring communities for more than a decade.

Schedule an Appointment  
908-788-8806



Acupuncture Holistic Center of NJ

300 OLD YORK ROAD, FLEMINGTON, NJ 08822 WWW.AHCNJ.COM

**Super  
BUY RITE**  
• WINE & LIQUOR •  
**HOPEWELL**

Visit the **NEW**  
**Hopewell**  
**Super BuyRite!**

STATE-OF-THE-ART 15K-SQUARE-FOOT STORE  
FOR WINE, SPIRITS, BEER & MORE!

Serving Food That Hits All The Right Notes

# EWING DINER

WHERE EVERY MEAL IS A STANDING OVATION

1099 PARKWAY AVENUE EWING, NJ WWW.EWINGDINER.COM  
WE WISH YOU WERE HERE BUT YOUR SOUL NEEDS TO BE FED TOO. ENJOY THE CONCERT!

**NEW STORE / NEW ENTRANCE:**  
**1 Washington Crossing Pennington Rd.**  
**(609) 737-0358**  
**hopewellbuyrite.com**

# STILO DISPOSAL

**Dumpster Rentals  
Throughout the Garden State**

**stilodisposal.com**

**908-754-0776**

**A NEW STANDARD OF SERVICE**

SCHOOL BAND  
&  
ORCHESTRAL

**RUSSO**  
MUSIC

RENT ONLINE  
OR  
CALL US TODAY

**Supporting the  
future of music  
since 1960.**



RENTALS@RUSSOMUSIC.COM

or 609.888.3074

RUSSOMUSICRENTALS.COM

619 LAKE AVENUE  
ASBURY PARK, NJ 07712  
732.455.8397

1004 SPRING GARDEN ST  
PHILADELPHIA, PA 19123  
215.232.1234

1989 ARENA DRIVE  
HAMILTON, NJ 08610  
609.888.0620

Tom Seeland

**T Seeland Sound LLC** **AUDIO SERVICES**

609-558-3103

TSeelandSound@comcast.net

**Cordas Music Moving Sale**  
Instruments, Accessories, Music

Warehouse open by appointment  
4 Jane Street, Ewing, NJ 08638

Lou@609-977-7523; 609-882-0083

**NJM** Insurance  
Group

AUTO. PROPERTY. BUSINESS.

EST. 1913

NO JINGLES  
OR MASCOTS  
JUST GREAT INSURANCE

HAVE CONFIDENCE IN YOUR COVERAGE WITH NJM.

NJM Insurance Group  
is proud to support the

**Blawenburg Band's  
135<sup>th</sup> Anniversary Concert**

AUTO | HOME | RENTERS | BUSINESS

[njm.com](http://njm.com) | 1-800-232-6600

# Amwell Valley **DINER** Restaurant

Good Food  
and  
Friendly Service

All baking  
done on premises

Daily Specials  
Take-out



400 RTE 31 NORTH • RINGOES, NJ  
609-466-2030

## HUNTERDON MUSIC

*SINCE 1969*

New & Used Band and Orchestra Instruments  
Rentals • Sales • Repairs

Guitars • Drum Sets • Amplifiers  
Keyboards • Sheet Music  
Accessories • Factory Service Center

908-782-0620  
[www.hunterdon-music.com](http://www.hunterdon-music.com)

11 State Route 12  
Flemington, NJ 08822  
(at the circle)

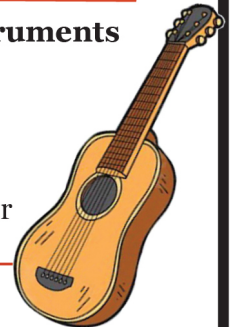
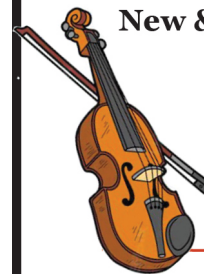

# dandelion wishes



## a little shop to nurture the soul

featuring the work of over 160 artists & makers

Show us this Anniversary Concert Program ad and 20% of your purchase will be donated to The Blawenburg Band.

Offer valid through June 22, 2025

  follow us @dandelionwisheshopewell

45 w broad st hopewell nj 609.460.9963 www.dandelionwishes.shop

Happy anniversary from all of us at  
Holcombe-Fisher Funeral Home.  
Here's to 135 more years of joyful music!



**Charles Holcombe Fisher**  
Manager, NJ Lic. #2631

**Ryan Christopher Winfield**  
Funeral Director, NJ Lic. #4888

**Mark Patrick Whittaker**  
Funeral Director, NJ Lic. #4549

**Jeffrey Robert Bogart**  
Funeral Director, NJ Lic. #5324



**Holcombe-Fisher**  
FUNERAL HOME

147 Main Street, Flemington, NJ 08822

One family serving the community since 1894...

**Picture Perfect**  
"Framing With Distinction"



Custom Framing  
Mirrors

Creative Matting  
Needleworks

[pictureperfectflemington.com](http://pictureperfectflemington.com)

Dale G. Edwards  
908-782-1587  
18 Commerce St.  
Flemington, NJ 08822

**ACA studio**

A CUT ABOVE HAIR STUDIO

Tuesday 10-5  
Wednesday & Thursday 10-8  
Friday 9-5:30  
Saturday 9-3

61 Main Street  
Flemington, NJ 08822

[acutabovehairstudio@gmail.com](mailto:acutabovehairstudio@gmail.com)

908-782-7855

# ONE53

RESTAURANT - BAR

YOUR LOCAL  
*American/  
Euro Bistro*

with a seasonally  
changing menu,  
located in Rocky Hill, NJ

153 Washington St  
Rocky Hill, NJ 08553

📞 609-921-0153

🌐 [www.one53nj.com](http://www.one53nj.com)

📷 @one\_53



Plant  
Health  
Organics  
LLC

CARING FOR OUR WORLD NATURALLY

(908) 335-0553

[Info@PlantHealthOrganics.com](mailto:Info@PlantHealthOrganics.com)

[www.PlantHealthOrganics.com](http://www.PlantHealthOrganics.com)

### SERVICES INCLUDE:

Plant Health Care including:  
Insect & Disease Management  
Shrub & Ornamental Fertilization  
100% Organic or Organic Based Lawn Care  
Tick & Deer Control  
Organic Emerald Ash Borer Injections  
Spotted Lanternfly Suppression  
Anti-Desiccant Treatment for Shrubs  
Shrub & Ornamental Pruning

### DID YOU KNOW...

Plant Health Organics is the only 100% Organic land care company, doing EXACTLY what we do in Central NJ and we are HERE FOR YOU and all your Organic property needs. Join the Organic movement and come grow with the Plant Health Organics family!

### PROGRAM COUPON

10% OFF

Your Program of \$700 or More  
New Customers Only  
Can't Combine with other offers



McCaffrey's  
FOOD MARKETS

## Proud Sponsor of the Blawenburg Band

Keep the performance going at McCaffrey's! We have an ensemble of fresh fruit and vegetables, gourmet cheeses & bakery items; a jazzy floral, coffee & prepared foods department; vocal, knowledgeable & friendly associates; and buyers who band together to bring you the highest quality, freshest, hard-to-find & local ingredients in every department! We might not have live music, but we do get rave reviews from our audience too! Now, that's a performance to beat the band!

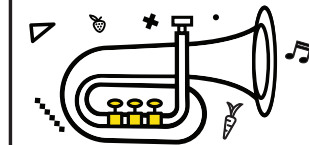
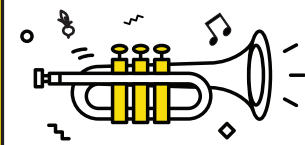



**New Jersey Estate Grown Wine**

610 Windsor Perrineville Road, Hightstown, NJ 08520

**The Tomato Factory**  
Antique & Design Center

Country & Formal Furniture • China • Sterling  
Pottery Textiles • Fine Jewelry • Glass  
Old & New Furniture • Lighting  
Art Jewelry & Primitives  
in a Landmark Building

Gift  
Certificates  
Now  
Available

**Bridal Registry**  
**38 Dealers**



609.466.9833  
2 Somerset Street  
Hopewell, NJ 08525  
www.tomatofactoryantiques.com

Open Everyday Mon-Sat 10-5 & Sun 11-5  
antiquepc2@gmail.com

**SHEILA FERNEKES  
DESIGN STUDIO**

Art Jewelry  
You'll Love  
to Wear



www.sheilafernekessdesign.com  
sheila@sheilafernekessdesign.com  
908.391.5568

**Let's work together!**



**Lyons-Archer Kitchen and Interior Design**  
is your trusted source for professional, personalized, knowledgeable  
kitchen and bathroom design, and for quality cabinetry.

**Special offer: 5% off a kitchen cabinetry order,  
exclusive to clients who mention this ad when they first call.**



**LYONS-ARCHER**  
KITCHEN AND INTERIOR DESIGN

Call us at 215-860-5059,  
or email: info@lyonsarcher.com.  
We can't wait to hear from you.

[www.lyonsarcher.com](http://www.lyonsarcher.com)



*Performing Annually at Parades, Community Events, Church Socials,  
Local Retirement Centers and Anniversary/Holiday Concerts.*

~  
**For information about booking the band for an event:**  
contact us at [booking@blawenburgband.org](mailto:booking@blawenburgband.org)

~  
**For general inquiries about joining the Blawenburg Band:**  
contact Dr. Jerry Rife – Conductor at (609) 947-6810  
or [rife@rider.edu](mailto:rife@rider.edu).

~  
**For additional information:**  
contact Anthony Pappalardo, Blawenburg Band Board President  
at (732) 735-9260  
or [tonypapp35@gmail.com](mailto:tonypapp35@gmail.com).

# Morgan Stanley

## WEALTH MANAGEMENT



Steven Colli, CFP®, CRC®  
**Morgan Stanley Wealth Management**  
Senior Vice President, Financial Advisor

Office: 973-425-3870  
Cell: 973-722-9616  
Email: [steven.colli@morganstanley.com](mailto:steven.colli@morganstanley.com)  
Website: <https://advisor.morganstanley.com/steven.colli>

340 Mt. Kemble Avenue, Ground Floor,  
Morristown, NJ 07960

### The riskiest financial move is doing nothing...

Get started by scheduling a one-on-one complimentary consultation with me. Scan the **QR code** to find a time that works for you.

Contact Information:

**Phone:** 973-425-3870

**Email:** [steven.colli@morganstanley.com](mailto:steven.colli@morganstanley.com)



Scan Here

CFP Board owns the mark CFP® in the U.S.

Morgan Stanley Smith Barney LLC. Member SIPC.

CRC 3900697 10/24



*The Blawenburg Band greatly appreciates the generosity of the following people who helped make today's concert possible*



**Maestro (\$500 +)**

Tom Boyd Patricia and Kenneth Potavin

**Patron (\$250-\$499)**

|                                          |                          |
|------------------------------------------|--------------------------|
| Anonymous                                | Joseph C. Kern           |
| Lisa Bell                                | Robin and Bruce Levinson |
| Dotty and Charlie Byers                  | Kathy and Jack Price     |
| Carol and Phil Carlson                   | Leslie and Jerry Rife    |
| In Memory of Kathleen Fluss              | Perelson Weiner LLP      |
| Linda, Bob, Ryan, Michael & Kevin Garvey |                          |

**Sponsor (\$125-\$249)**

|                            |                                   |
|----------------------------|-----------------------------------|
| Patricia and Harold Barile | Tony Pappalardo and Janine Chiara |
| Nancy Ervin                | Rosemary and Ulrich Schumacher    |
| Andrew Hart                | Dorothy and Raymond Spyrko        |
| Jonathan Holmquist         | In Memory of Helen M. Sullivan    |
| Eric Ivanov                | Judy and Torry Watkins            |
| Beth Ann Kafasis           |                                   |

**Friend (\$20-\$124)**

|                                              |                                 |
|----------------------------------------------|---------------------------------|
| Sheila and Robert Beyer                      | Eileen and William Kianka       |
| Sharon Lee Boone                             | Edith and Roger Labaw           |
| Debra and James Burd                         | Robert J. Lauricella            |
| Joyce and Carmen Cirullo                     | Ellen and Henry Murphy          |
| Harrington E. Crissey, Jr.                   | Phyllis Marganoff               |
| Boel Denne-Hinnov                            | Lynn and Robert Nemeč           |
| Lynn and Thomas Ebeling                      | Obeua S. Persons                |
| Sheila and William Fernekes                  | Lillian and Francis Repko       |
| Susan Jarvis Hagstrom<br>and Joseph Hagstrom | Marie E. Sayler                 |
| Alice and Frank Haines                       | Magdalena and Joseph Sokolowski |
| Mary Ellen and Richard Ivarone               | Cynthia and Carlos Sosa         |
| Nancy L. Kays                                | Thomas and Frank Spain          |
| Constance Kelly                              | Edward S. Sproles, Jr.          |

***How you can make a difference***

Your support, whether big or small, will have a profound impact on the Band's capacity to enrich the cultural life of our community and beyond.

By donating to The Blawenburg Band, you are not just contributing to an organization, you are investing in the preservation of a musical legacy that has endured for 135 years. With your generous contributions, we can continue spreading the joy of music while creating lasting memories for generations to come. Please join us in preserving the timeless beauty of live music.

Your support means the world to us.

**Scan this QR code  
to donate now!**



<https://blawenburgband.org>

## Consider a Legacy Gift to the Blawenburg Band

The Blawenburg Band is a charitable organization under 501(c)(3) of the Internal Revenue Code and is listed as such on the IRS website. You can search the IRS website for qualified charities at <https://www.irs.gov/charities-non-profits/tax-exempt-organization-search> and type in the Band's EIN: 22-3602598.

The Blawenburg Band is also registered as a charity with the NJ Office of the Attorney General, Charities Registration Section. Interested individuals can make a gift to the Blawenburg Band by writing a new Will or adding to an existing one.

Here is recommended language for including a gift to the Blawenburg Band in a Will.

"I give, devise and bequeath to the Blawenburg Band, a non-profit organization located at PO Box 183, Hopewell NJ 08525, EIN 22-3602598, \_\_\_\_\_% of the rest, residue, and remainder of my estate, both real and personal property of whatever kind and wheresoever situated."

or

I give, devise and bequeath to the Blawenburg Band, a non-profit organization located at PO Box 183, Hopewell NJ 08525, EIN 22-3602598 the sum of \$\_\_\_\_\_. (Or describe the specific stock or security you intend to leave to the Blawenburg Band).

If you have questions regarding a bequest to the Blawenburg Band, contact Band treasurer Bruce Levinson at [brucelevinson11@aol.com](mailto:brucelevinson11@aol.com).

You can also designate the Blawenburg Band as a beneficiary of your:  
--Checking or savings account --Retirement account (401k or IRA) --Life insurance policy --Donor-advised fund. To do so, request a change of beneficiary form from your bank, retirement account manager, life insurance company or Donor-advised fund.

For more information:  
[blawenburgbandinfo@gmail.com](mailto:blawenburgbandinfo@gmail.com)  
609-947-6810



*Join us at the Hopewell, NJ Train Station  
for our free summer concert series*



Monday, June 30

~

Monday, July 14

~

Monday, July 28

~

Monday, August 4: RAIN DATE

~

*All concerts begin at 7:00 p.m.  
Bring a lawn chair and enjoy!*

---

<https://blawenburgband.org>

---



*135th Anniversary Concert  
And Celebration of  
Dr. Jerry E. Rife's 40 Years on the Podium!*



This program is made possible, in part, by the Mercer County Cultural and Heritage Commission through funding from the Mercer County Board of Commissioners, and the New Jersey State Council on the Arts, a Partner Agency of the National Endowment of the Arts.