Tipsy Twisty Gypsy Waltz

Inspired by Beethoven

Written for Jessie Cathers on May 22, 2012

OPEN STRINGS ONLY
If you practice with only the right hand, the bowing becomes easy!

Ross DeBardelaben
Revised 05.26.20

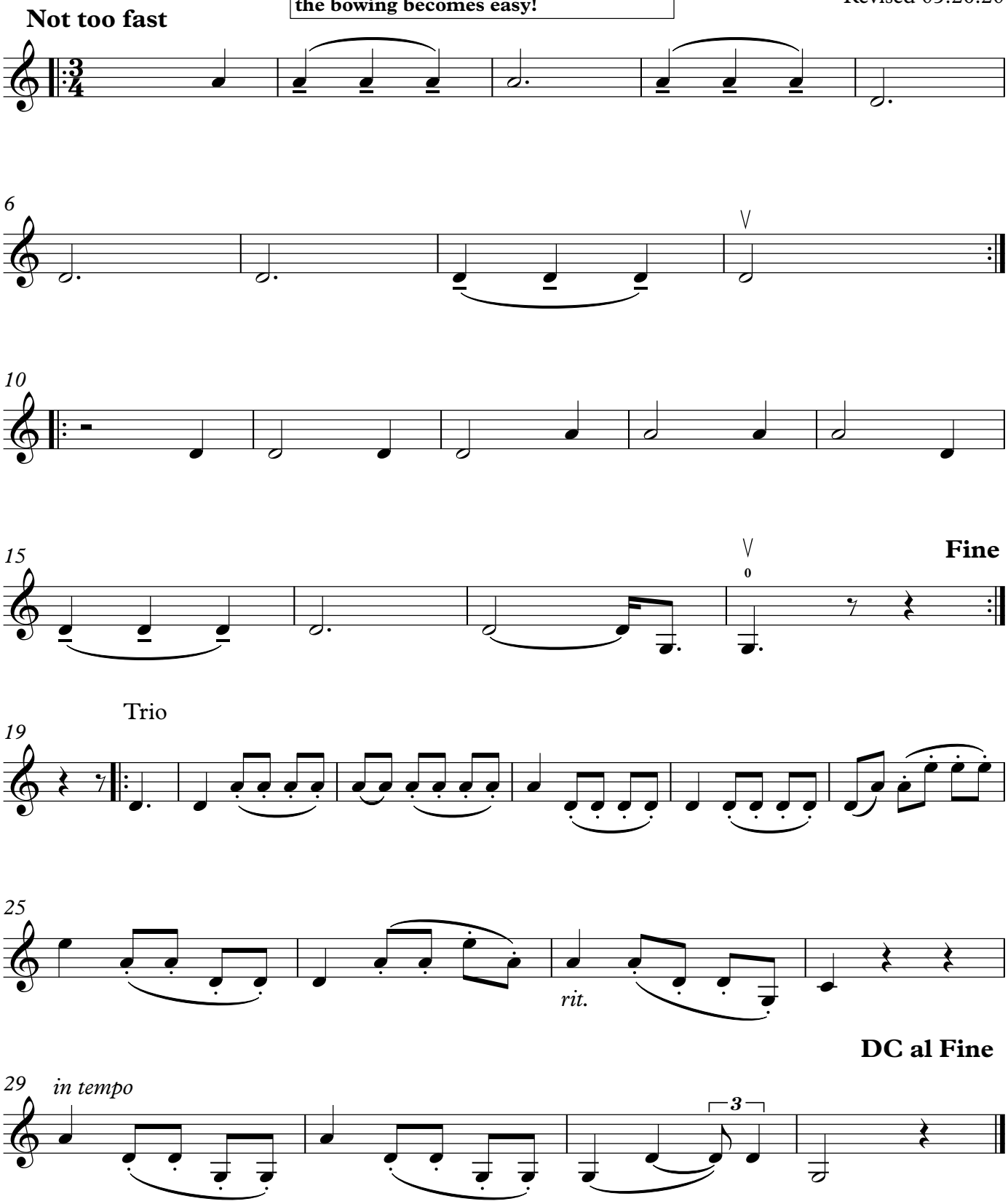

© Copyright Miami Virtuosi 2020