

Borough of Patterson Heights
600 7th Avenue, Patterson Heights
Beaver Falls, PA 15010

Permit No. _____ One Call No. _____
Date Issued _____ Work Order _____
Fee Paid _____

STREET OPENING PERMIT APPLICATION

1. Name of Applicant: _____
Address: _____
Phone No.: _____
2. Name of person or contractor who will perform work: _____
Address: _____
Phone No.: _____
3. Name of street to be opened: _____
Block or street address: _____
4. Size of opening: Width _____ feet; Length _____ feet; Depth _____ feet.
5. Distance of opening from curb or pavement edge: _____ feet.
6. Purpose of opening: _____
7. Expected starting date: _____
Expected completion date: _____
Expected starting time: _____ AM _____ PM
8. Liability insurance carrier: _____
Liability insurance limits: _____
Policy expiration date: _____
9. Maintenance bond carrier: _____
Amount of bond: _____
Bond expiration date: _____
10. Estimated cost of work including all materials and labor: \$ _____

I (We) covenant and agree that the proposed work shall be done in full compliance with the ordinances, specifications and regulations of the Borough of Patterson Heights and the laws and regulations of the Commonwealth of Pennsylvania in relation thereto, and that I (We), my (our) heirs, executors, administrators, successors and assigns shall well and truly save, defend, hold harmless and indemnify the Borough of Patterson Heights from all actions, suits, demands, payments, costs and charges for or by reason of the proposed opening or excavation, and all damages to persons or property resulting in any manner therefrom, or occurring in the prosecution of the work connected therewith, or from any other matter, cause or thing relating thereto.

Date

Signature of Applicant

NOTES: This form must be accompanied by : 1) a certificate of insurance; 2) a maintenance bond guaranteeing work for one year; 3) a detailed sketch plan of the proposed work. Twenty-four hour notice must be given to the Borough for all inspections.

ROADWAY WATER UTILITY TRENCH DETAIL
 N.T.S.
SIDEWALK WATER UTILITY TRENCH DETAIL
 (SIMILAR)

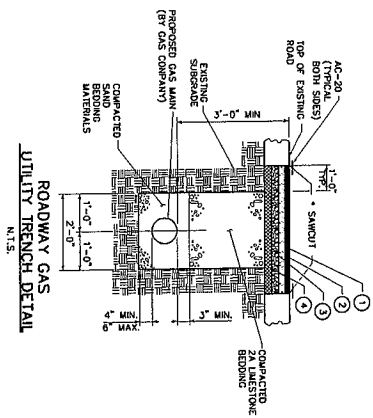
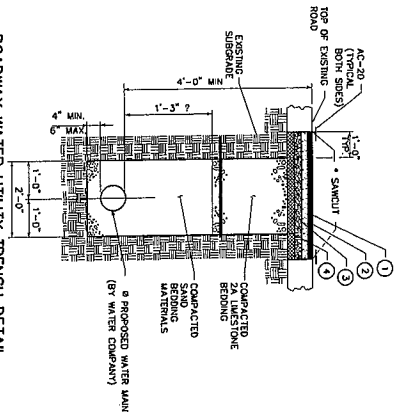

- ① SUPERPAVE ASPHALT MIXTURE DESIGN, HMA WEARING COURSE, PG 64-22, 4.3 MILLION ESALS, 12.5 MM MIX, 1 1/2" DEPTH, SR-E
 - ② SUPERPAVE ASPHALT MIXTURE DESIGN, HMA SHAPE COURSE, PG 64-22, 4.3 MILLION ESALS, 19.0 MM MIX, 2" DEPTH
 - ③ SUPERPAVE ASPHALT MIXTURE DESIGN, HMA BASE COURSE, PG 64-22, 4.3 MILLION ESALS, 25.0 MM MIX, 4" DEPTH
 - ④ SUBBASE (NO.2A), DEPTH AS NOTED, 6" UNLESS NOTED
- NOTE: PAVEMENT RESTORATION SHALL BE ACCORDING TO A SQUARE YARD CONTRACTORS INC. RESURFACING VILL. SPEC. THE MATERIAL FOR ALL LAYERS.