



Art House Open Studios

**23rd, 24th & 25th May
30th & 31st May**

**Explore the work of
local visual artists
at venues across
Richmond upon
Thames**

**Free
Admission**

@ArtsRichmondUK

www.ArtsRichmond.org.uk

Welcome

Our Art House Open Studios festival is a chance for artists and craftspeople across Richmond upon Thames to open their homes, studios and community venues to members of the public.

This is your opportunity to visit creative spaces all across the borough, connecting with the artists themselves to browse, chat and explore.

Dates & Times

This year the festival will take place over two weekends in May: 23rd, 24th and 25th, plus 30th and 31st. Venues will be open 11am - 5pm unless otherwise specified.

Venues

Each venue taking part in the festival is **free to visit**, and all venues are listed in this brochure along with the days they are open. You can use the following key to find out more about each venue:

 Venue is accessible

 Dogs are welcome

 Small children are welcome

 Venue will host talks or demonstrations; visit ArtsRichmond.org.uk/Art-House-Open-Studios for more information

Artists

You can find a full index of artists taking part in the festival, along with their venue numbers, at the back of this brochure. We have also grouped artists by art form if there is something in particular you're interested in.

Travelling

If you're coming from further afield, neighbourhoods across the borough can all be reached via mainline stations from Waterloo or Clapham Junction. The District Line and London Overground both terminate in Richmond, and you can continue your adventure on foot, by bus, boat or bike.

More information at visitrichmond.co.uk/plan-your-visit

Contents

Barnes, East Sheen, Kew & Mortlake 3

Hamptons, Fulwell & Teddington 7

St Margarets, Twickenham & Whitton 13

Richmond & Ham 23

Artist by Surname & Venue Number 27

Artist by Art Form 29

Barnes, East Sheen, Kew & Mortlake

Artists are listed alphabetically by forename

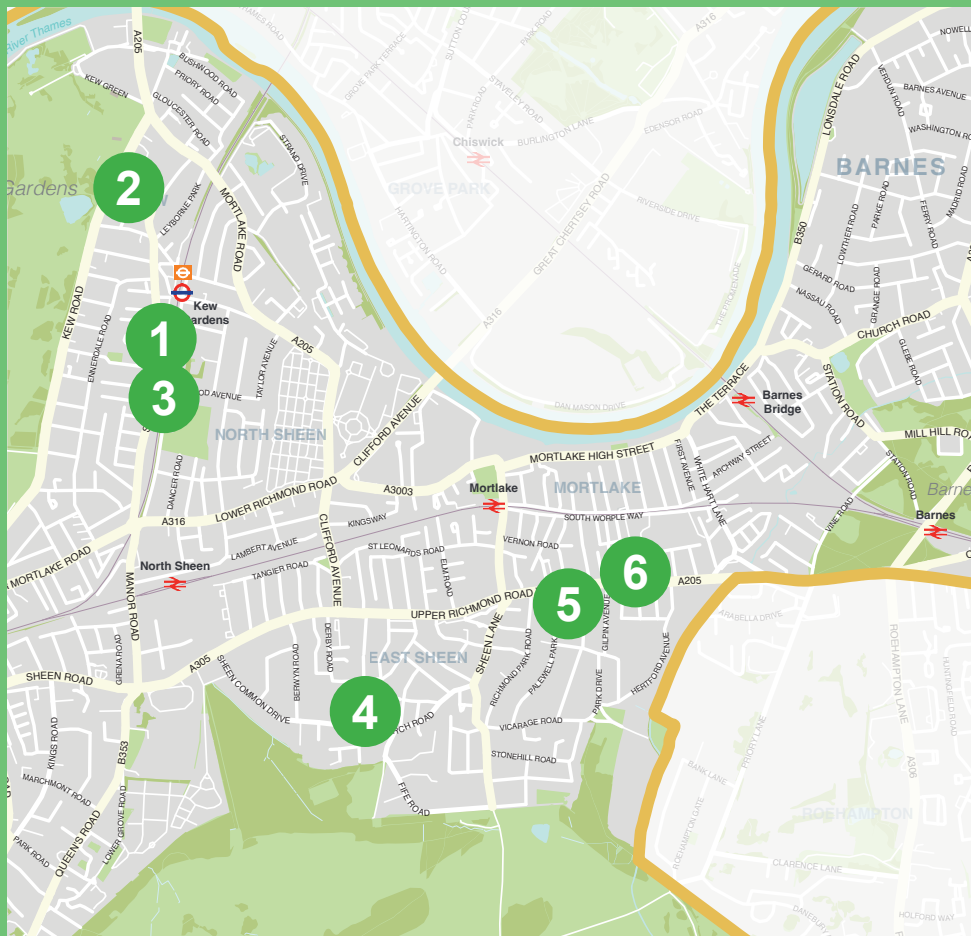

Map provided for illustrative purposes.
Please double check addresses for individual venues.

3

1

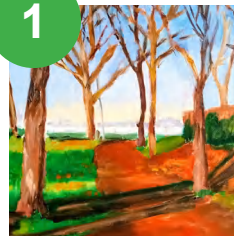

Ann McCann

Flat 1 Sandways, 274-278 Sandycombe Road, TW9 3NN

Paintings: Landscapes and Still Lives in oils and acrylics.

theannmccann@gmail.com

020 8940 3376

30th & 31st May



2



Dor Duncan

10 Primrose House, 264 Kew Road, TW9 3ED

Paintings (portraits and landscapes) from life and imagination in varied media.

www.dorgallery.com

dorduncan@googlemail.com

07817 484 358

Instagram: @dorduncan

30th & 31st May



3



Print Room @ Kew Studio

St Luke's House, 270 Sandycombe Road, TW9 3NP

Etching, screen prints, lithography and relief prints all from a tiny print room and hidden gem in Kew.

www.kewstudio.org/printmakers-studio

printroom@kewstudio.org

Instagram: @kew_art_studio

30th & 31st May



4



Sheen Artists

Christ Church Community Hall, Christchurch Road, SW14 7AW

A collective of artists & makers showcasing fine art, photography, prints & ceramics.

www.sheenartists.com

Instagram: @sheenartists

23rd, 24th & 25th, 30th & 31st May



5



Sheen Potters

Sheen Pottery Studio, 263 Upper Richmond Road West, SW14 8QS

Exhibition & sale of work made by the pottery students at Sheen Pottery Studio. Functional ware & decorative craft.

www.sheenpottery.co.uk

020 8487 1038

Instagram: @sheen_pottery

30th & 31st May



6



Studio 134 Ceramics

134 Upper Richmond Road West, London, SW14 8DS

4 skilled potters making in clay, showing beautiful ceramics for the home, table and as unique, thoughtful gifts.

Instagram: @ceramicstudio134

23rd, 24th & 25th, 30th & 31st May



Barnes Artists Open Studios

Saturday 6th – Sunday 7th June 2026

11am – 6pm Free admission

Explore the work of over 38 local artists at 17 studios/venues across Barnes

- 45 Lonsdale Road 1**
David Walser
- 49 Lonsdale Road 2**
Paul Wuensche
- 53 Castlenau 3**
Roddy Roxby
Leo Roxby
Alice Mallorie
- 5 Galata Road 4**
Lori Shaul
Alice Brooks
- 47 Gerard Road 5**
Jeremy Frearson
Michelle Hawes
Ali Ergin
- 44 Nassau Road 6**
Catriona Tamlyn
Heather Mackinlay
Helen Pettigrew
Lucy Lumsden
- 18 Nassau Road 7**
Lilah Clarke
- 14 Nassau Road 8**
Katie James
Bruce Houlder
Fran Howard
- FISH, Barnes Green Centre, Church Road 9**
Picassos in the Park



- 10 The Base, Liffords Place**
Sue Pearce
David Pearce
- 11 2 Liffords Place**
Clay Galeria Collective
- 12 28 Cleveland Road**
Nichola de Klee
Annie Mitra
- 13 2 Beverley Gardens**
Pookie Blezard
Sophia Bloxham
Judith Dobie
- 14 Vine Road Pavilion**
Derek Pearce
Sara Vertigan
Belinda Shaw
Spike McLarrity
- 15 55 Railway Side**
Kitashi 'Ordinals & Runes'
- 16 The Crossing Pub 73 White Hart Lane**
Jo Holland
Suzanne Lycett
Toby Messer
Sarah Dickinson
- 17 6 Westmoreland Road**
Sarah Langman
Elizabeth Ford



For more information please visit
www.barnesartists.org
www.instagram.com/barnesartists



In partnership with FiSH Open Gardens
www.fishhelp.org.uk

Paintings, Prints, Drawings, Sculpture, Ceramics, Art Photography, Digital Art



Richmond Art Society Summer Art Exhibition

FREE ENTRY

Opening Night
 Thursday 11th June, 6-8pm

Exhibition open
 Friday 12th–Sunday 14th June
 Hours: Friday–Saturday 10am–5pm
 Sunday 10am–4pm

Landmark Arts Centre, Ferry Rd,
 Teddington TW11 9NN

www.richmondartsociety.com



Hamptons, Fulwell & Teddington

Artists are listed alphabetically by forename

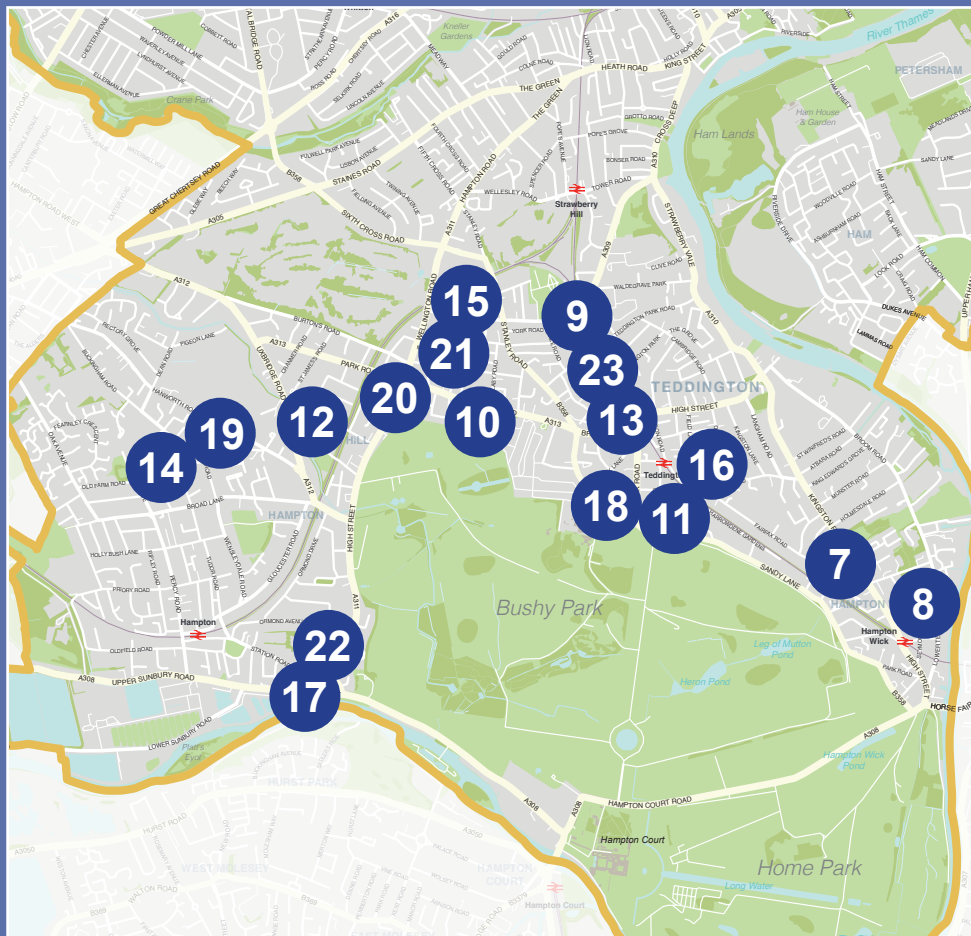

Map provided for illustrative purposes.
Please double check addresses for individual venues.

7



Agnieszka Lokaj & Maria Rowden
The Lion, 27 Wick Road, Teddington, TW11 9DN

Agnieszka Lokaj: women's rugby art, abstract landscapes.
Maria Rowden: landscapes, florals, still life, prints & cards.

www.agalokaj.art
info@agalokaj.art
Instagram: @aga.lokaj.art | @ma.ria999

30th & 31st May



8



ArtHouse Galleries
The Art House, 1A River Garth, Lower Teddington Road, Hampton Wick, KT1 4HJ

Contemporary paintings & prints by Georgi Morrison, Raph & Rory Thomas & Kate Winskill. Pop art to figurative oils.

www.arthousegalleries.live | info@arthousegalleries.live
07968 159 138
Instagram: @arthouse_galleries

23rd, 24th & 25th, 30th & 31st May



9



Avril Vellacott
The Beach Gallery, 197 Waldegrave Road, TW11 8LX

Retrospective exhibition of the sculpture, paintings and drawings of Avril Vellacott.

www.the-beach.uk
07982 857 488
Instagram: @@the_beach_197

23rd, 24th & 25th
30th & 31st May

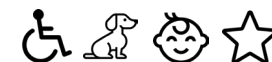

10



Blandford Road Creatives
75 Blandford Road, Teddington, TW11 0LG

Sue Ribbans, Friedel Buecking & Amanda Randall exhibit prints, intriguing wood & stone sculptures & paintings.

sueribbans.co.uk | friedelbuecking.co.uk | amandarandalldesign.co.uk
Instagram: @sueribbans | @friedelbuecking | @amandasculpture
07943 267 508

23rd, 24th & 25th May



11



Carmela Kantorowicz & Felicity Swan
62 Clarence Road, Teddington, TW11 0BW

Functional stoneware & one-off decorative raku work, with colourful expressionist oil paintings & drawings on paper.

www.felicityswan.com | carmela.kan@btinternet.com
07773 104 867

Instagram: @carmelakantorowicz | @felicityswanart

23rd, 24th & 25th, 30th & 31st May



12



Charlotte Bezzant
21 Wolsey Road, Hampton Hill, TW12 1QP

Handmade jewellery in silver and gold. Charlotte has a particular love of making large gemstone rings.

www.charlottebezzant.com
Instagram: @charlottebezzant

23rd, 24th & 25th May



13



Deirdre Greenwood and Anna Hewitt
11 Sydney Road, Teddington, TW11 8PQ

Deirdre creates layered & etched reduction & multiblock linocuts. Anna paints in a semi-abstract style using mixed media.

07981 362 260

30th & 31st May

14



Di Phelps-Lister
3 Begonia Place, Hampton, TW12 3RD

Land and seascapes, both realistic and abstract, in acrylic and watercolour.

Instagram: @diphelplisterpainter

23rd, 24th & 25th May



15



Helen Hayhoe and John Lyons
61 Winchendon Road, Teddington, TW11 0SU

Hand cut, stippled monoprints, kinetic installations and local plein air paintings.

07947041535 | 07305411540

Instagram: @johnlyons_art | @helenhayhoe_art

23rd, 24th & 25th, 30th & 31st May



16



Ian Butcher Collage
36 Udney Park Road, Teddington, TW11 9BG

I make 3D collages from images which I print, cut out & layer to form three dimensional illusions.

www.ib3dcollage.co.uk

23rd, 24th & 25th, 30th & 31st May



17



Kevin Chapman Art Studio
Unit 2, The Boathouse, 15 Thames Street, Hampton, TW12 2EW

A mixed variety of image making by talented individuals at this stunning Thames side studio.

www.kevinchapmanartist.com

020 8783 1616

23rd, 24th & 25th May



18

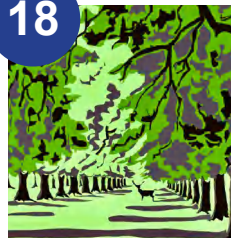

Rebecca Harvey & Amanda Root
30 Admiralty Way, Teddington, TW11 0NL

Nature inspired watercolours and affordable screen prints by Rebecca, plus sculptures and portraits by Amanda.

Instagram: @rebecca_geeky_girl

30th & 31st May



19



Stigy

12 Buckingham Road, Hampton, TW12 3JA

Abstract and stencil art.

www.stigysart.co.uk
Instagram: @stigysart

23rd, 24th & 25th May



20



Susie Young and Nicky Snowball

13 Radcliffe Mews, Hampton Hill, TW12 1LN

Uplifting & expressive paintings & prints inspired by nature & travel. Handmade homewares, art & gifts with artisan techniques.

www.susieyoungart.co.uk | www.homepuffin.com
Instagram: @susieyoungart | @snowballnicky

30th & 31st May



21



Teresa Wilson

69 Connaught Road, Teddington, TW11 0QF

Inspired by my love of nature, colour & texture. Expansive views to tiny details in acrylic, oil, watercolour or pen.

www.treehousedesign.co.uk
Instagram: @treehousedesign

23rd, 24th & 25th May



22

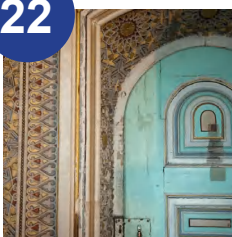

Tracy Florance and Friends

23 Church Street, Hampton, TW12 2EB

Original photographic images. Hand-built ceramics. Woodwork. Poetry reading - 3pm, Sunday 31st May.

www.tflorancephotography.co.uk
Instagram: @tracy.florance

23rd, 24th & 25th, 30th & 31st May



23



Transformations: Sabrina Fuller, Loraine Monk, Diane Gerrard, Caroline Gallop

77 Waldegrave Road, Teddington, TW11 8LA

We use paint, print & film to explore the natural world, change, constancy, loss, memory, resistance & resilience.

sabrinafuller.com | lorainemonkartmatters.com | dianegerrard.com

Instagram: @sabinasusanfuller | @lorainemonk | @dianegerrardstudio | @carolinegalloppaintings

23rd, 24th & 25th May



BLANDFORD ROAD CREATIVES

Sue Ribbans, Friedel Buecking and Amanda Randall

are pleased to be exhibiting together again this year.



Treat yourself to an uplifting visit to this beautiful architect designed studio, house and garden.

You'll find experimental printmaking, intriguing wood and stone sculptures for indoors and outdoors plus expressive, colourful paintings.



Printmaking demonstrations will take place at intervals every day.

75 Blandford Road Teddington TW11 0LG

One weekend only, 23,24,25 May.

Enquiries: 0794-3267508

St Margarets, Twickenham & Whitton

Artists are listed alphabetically by forename

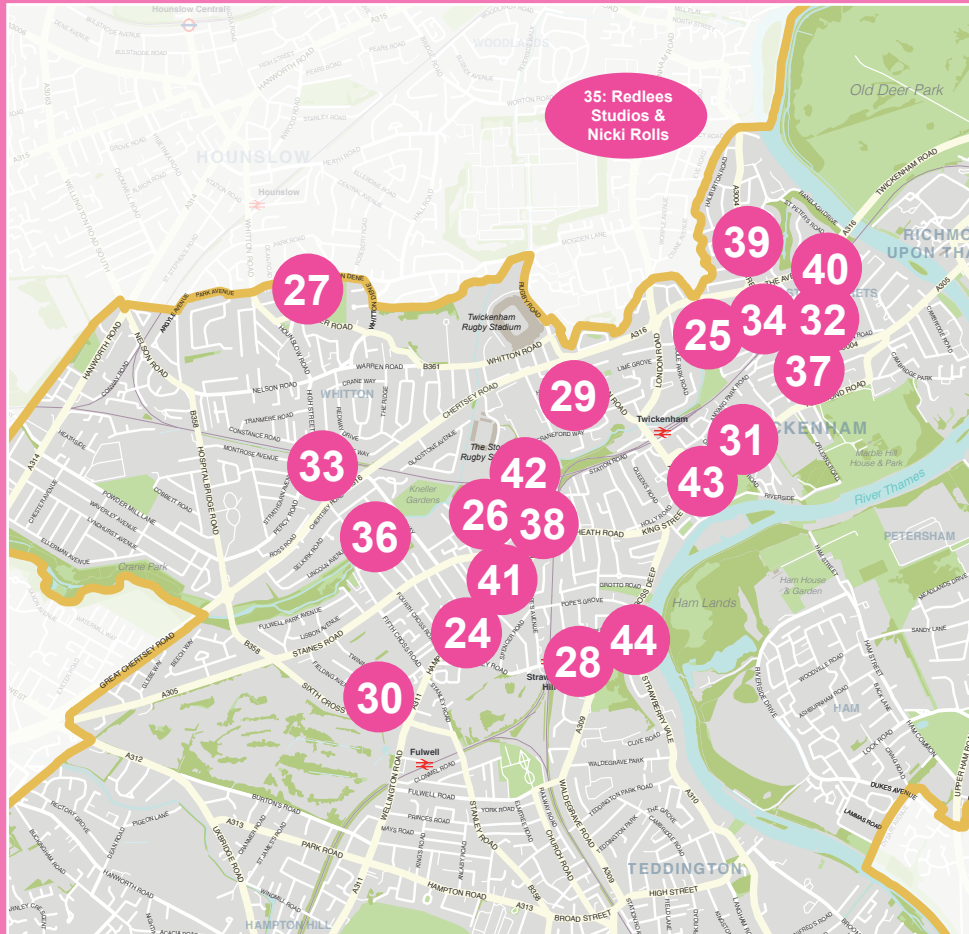

Map provided for illustrative purposes.
Please double check addresses for individual venues.

24



Andreas Scholz
15 Carpenters Court, Hampton Road, TW2 5QJ
Eco-focused cameraless photography, blending 19th-century methods with sustainable printing & climate themes.
www.aindreasscholz.com | aindreasscholz81@gmail.com
07487 742 816
Instagram: @aindreasscholz
23rd, 24th & 25th
30th & 31st May



25

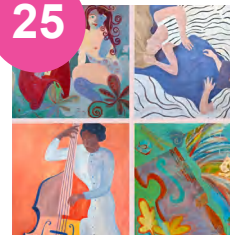

Charlotte Cooper and Isabel Davis
42 Winchester Road, St Margarets, TW1 1LF
A mother & daughter who paint large, colourful paintings inspired by women, music & nature in oil & collage.
www.charlottecoopercreative.uk
www.pigeonscratchproductions.com
izzy@pigeonscratchproductions.co.uk
30th & 31st May



26



Colne Road Studios
100 Colne Road, Twickenham, TW2 6QE
Find out about workshops & courses on offer at the studios, with some project work on show & live demos.
www.colneroadstudios.co.uk
Instagram: @colneroadstudios
30th & 31st May



27

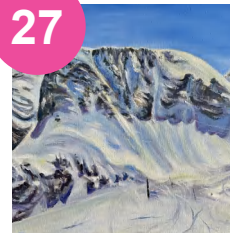

Doina Moss
87 Whitton Dene, Twickenham, TW3 2JN
A fusion of neo-impressionist sensibilities and abstract experimentation, en plein air oils.
doinamoss.exposure.co/art-gallery
07887 541 672
Instagram: @doinamoss
30th & 31st May



28



Ian Sidaway RI SGFA
Pembridge Cottage, 10 Strawberry Hill Road, TW1 4PT

Drawings and paintings of the British landscape.

020 8287 8993
 Instagram: @isidaway

30th & 31st May



29



Jenny Trattles and Barney Trattles
42 Heathfield South, Twickenham, TW2 7SS

Watercolour and mixed media paintings & cards of plants, flowers, landscapes and interiors, portraits in oils.

trattlesjenny@gmail.com
 07932 746 375
 Instagram: @trattlesjenny | @chum101

23rd, 24th & 25th May



30



Julia Langrish
96 Twining Avenue, Twickenham, TW2 5L

I am a 'fine artist', usually abstract but branched out to varied artistic disciplines.

07340 506 961

23rd, 24th & 25th, 30th & 31st May



31



Liz Sephton & Helena Tarrant
The Cottage, to rear of 59A Richmond Road, Twickenham, TW1 3AW

Liz: Beautiful prints, pastels and paintings of local area.
 Helena: Imaginative illustrator and OCD author.

lizsephton.co.uk
 07976 906 345
 Instagram: @liz.sephton | @cardsandcreatures

23rd, 24th & 25th, 30th & 31st May



32



Liz Varrall & Rosie Turner
2 Arlington Road, Twickenham, TW1 2BG

Ceramics - useful and beautiful. Prints - colourful and abstract. Cards from both of us. Come and have a look.

liz@lizvarrall.com | rosienturner@gmail.com
 07845 196 550
 Instagram: @lizvarrall | @rosienturner

30th & 31st May



33



Marziyeh Ramezani
Faam Gallery, 131 Percy Road, Whitton, TW2 6HT

Original and limited-edition prints of landscape and still life paintings in acrylic, oil and watercolour.

www.faamgallery.com
 020 3632 1468 | info@faamgallery.com
 Instagram: @amaramezani | @faamgallery

30th & 31st May



34



Meg Palmer
40 South Western Road, St Margarets, TW1 1LQ

Semi-abstract landscape paintings (acrylic and graphite).

www.megpalmerart.co.uk
 07816 763316
 Instagram: @megpalmer.art

23rd, 24th & 25th, 30th & 31st May

35



Nicki Rolls
Studio 5, Redlees Studios, Worton Road, TW7 6DW

Working in large scale, I draw and paint wild flowers, weeds and the ancient oaks of Richmond Park.

www.nickirolls.com
 Instagram: @nickirolls

23rd, 24th & 25th May



Barnes, East Sheen, Kew & Mortlake 3

Hamptons, Fulwell & Teddington 7

St Margarets, Twickenham & Whitton 13

Richmond & Ham 23

Map provided for illustrative purposes.
Please double check addresses for individual venues.

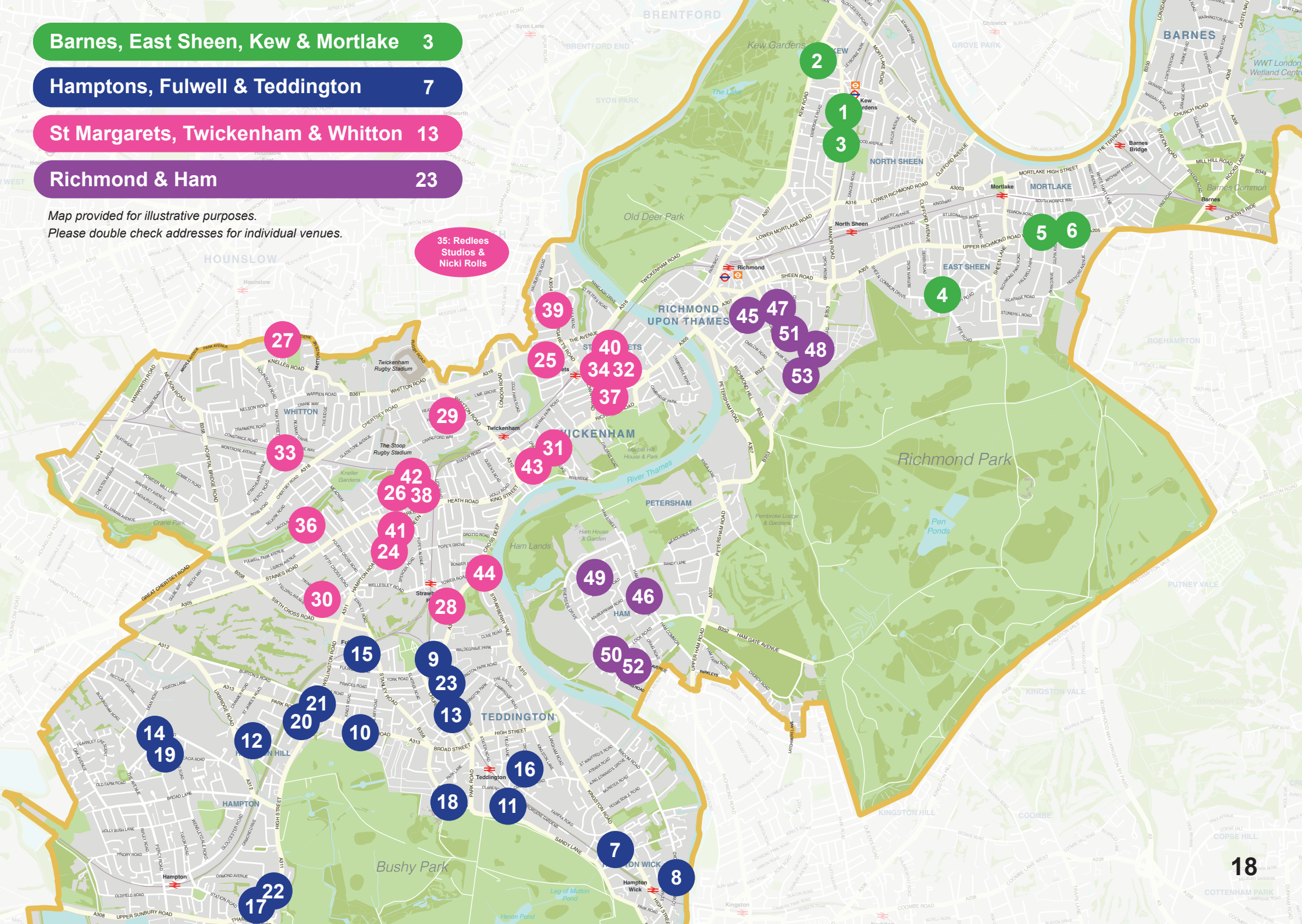

35: Redlees Studios & Nicki Rolls

36

**Pat Harvey**

21 Cranebrook, Manor Road, Twickenham, TW2 5DJ

Pat Harvey is a watercolour artist. Her paintings invest everyday objects with an air of the extraordinary.

www.patharvey.co.uk
020 3643 6227

23rd, 24th & 25th May



35

Redlees Studios

Redlees Park, Redlees Studios, Worton Road, TW7 6DW

Redlees Studios is a community of artists working within glass, ceramics, painting, drawing, printmaking & sculpture.

www.redlees.org
info@redlees.org
Instagram: @redleesstudio

23rd, 24th & 25th May



37

**Penny Vickers**

25 Norman Avenue, Twickenham, TW1 2LY

Stoneware ceramics for domestic use, mainly wheel-thrown, and knitted cat toys.

strawberriesandworms.home.blog
Instagram: @strawberriesandworms

30th & 31st May



40

**Richmond Printmakers at Just Good Frames**

368 Richmond Road, Twickenham, TW1 2DX

An exhibition at Just Good Frames showcasing the diverse & dynamic work of 15 members of Richmond Printmakers.

www.richmondprintmakers.co.uk
info@justgoodframes.com | 020 8892 1530
Instagram: @richmondprintmakers

23rd, 24th & 25th May



38

**Rachel Labovitch**

7 Crane Road, Twickenham, TW2 6RX

I paint to make sense of the world; my work seeks to get to the essence of things.

Instagram: @rachel.labovitch

30th & 31st May

41

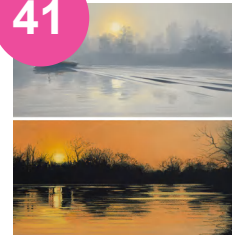
**Sophie Coe**

3 First Cross Road, Twickenham, TW2 5QA

Oil paintings and drawings inspired by nature. New local riverside paintings, seascapes and landscapes.

www.sophiecoe.com
studio@sophiecoe.com | 07500 056 690
Instagram: @sophiecoeartist

23rd, 24th & 25th, 30th & 31st May



39

**Radha Reddy**

241 St Margaret's Road, Twickenham, TW1 1ND

Butterfly-skirted dervishes in a modern twist, art inspired by peace, abundance, and inner calm.

www.radhareddy.co.uk
07827 567 670
Instagram: @radhareddyart

23rd, 24th & 25th May



42

**Stephen George King**

39 Warwick Road, Twickenham, TW2 6SW

Figurative and landscape artist. Paintings and drawings inspired by theatrical productions.

07825 525 385
Instagram: @stephenkinggallery

23rd, 24th & 25th, 30th & 31st May



43



The Clay Garden
29-31 York Street, Twickenham, TW1 3JZ

Pottery studio offering classes, membership & a growing community of ceramicists. Exhibiting work from members.

www.theclaygarden.com
ask@theclaygarden.com
Instagram: @the_clay_garden

30th & 31st May



44



Tidal Artist Collective at Jawbone
Jawbone Brewery, Unit C, 1 Strawberry Vale, TW1 4RY

Multidisciplinary work founded in place, time, imagination, identity, embodiment, language, memory and difference.

Instagram: @tidalartists

23rd, 24th & 25th May
30th & 31st May



 **BobCat Gallery**
Affordable art for all

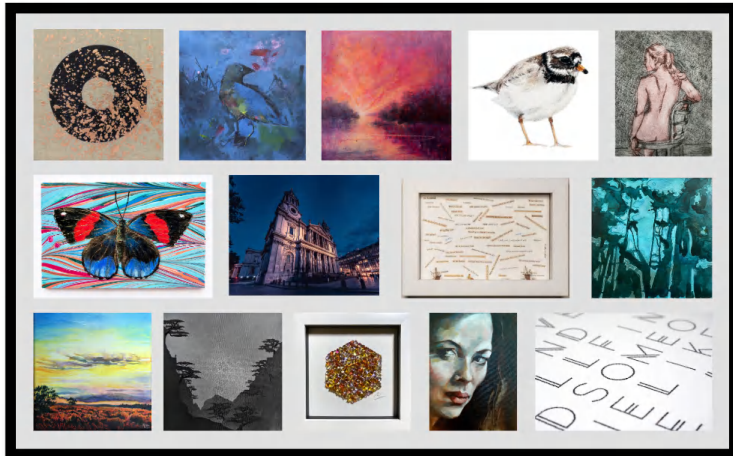

Original, affordable artwork from fantastic contemporary artists. Free consultations, worldwide delivery. Regular events in store!

Upstairs at Putney Exchange Shopping Centre, SW15 1TW

www.BobCatGallery.co.uk

THE DESTINATION FOR ART & CULTURE

BE INSPIRED BY NEW IDEAS AND THOUGHT-PROVOKING EDITORIAL



OCEANIC IMMERSION
Dodd underwater photographs depicting swimmers at leisure

TALES OF RESILIENCE
Restaging crucial oral histories through atmospheric tableaux

VACANT SHORELINES
Surreal compositions capture empty beaches after nightfall

FRAMING STRUCTURES
Nine image-makers who shaped visions of Japanese architecture

Aesthetica is a destination for discovering new artists. Since 2003, we have published in-depth features and compelling visual narratives from today's most innovative practitioners. Each issue explores the ideas shaping our world, pushing boundaries, amplifying new voices and inspiring fresh ways of seeing.



Add Aesthetica to your collection

SAVE 70%
£12 FOR 12 MONTHS



aestheticamagazine.com/promotion

Richmond & Ham

Artists are listed alphabetically by forename

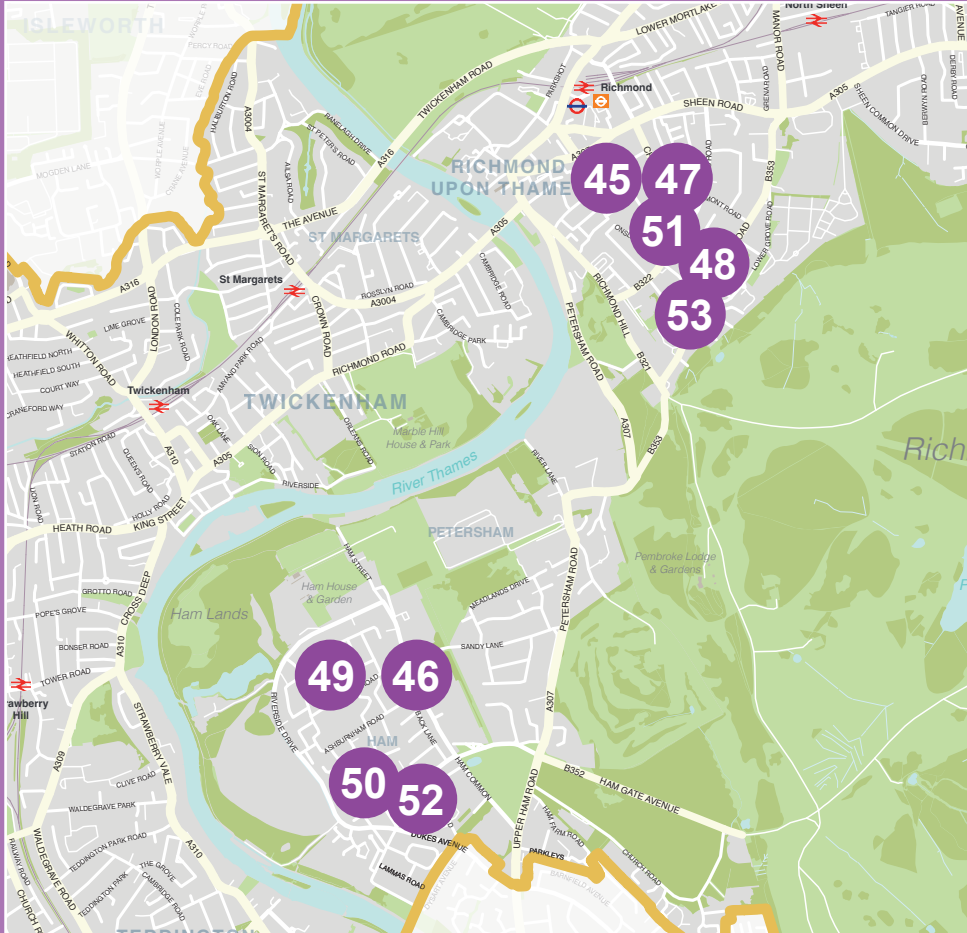

Map provided for illustrative purposes.
Please double check addresses for individual venues.

45



Andrew Ferguson

Flat 3, Clearwater House, Grosvenor Road, TW10 6PB

Woodcut prints and drawings of Richmond and the British landscape.

andrewjmferguson.co.uk

07771 714530

Instagram: @andrewjmferguson

30th & 31st May



46



Art & Soul

Ham Library Annexe, Ham Library, Ham Street, TW10 7HR

A group exhibition of mixed media including painting, drawing and textile works.

www.artandsoul.org.uk

Instagram: @artandsoulorg

23rd, 24th & 25th May



47



Hugh Dalzell

1 Marchmont Gardens, Richmond, TW10 6ET

Oil paintings (landscapes, portraits, life figures, semi abstracts) charcoal life figures and greeting cards.

www.hughdalzell.com

020 8940 7897

23rd, 24th & 25th May



48



James Cowan & Claire McCormack

10 Charlotte Square, Richmond, TW10 6JE

James Cowan - paintings and prints of New York & London. Claire McCormack - recent sculptures & drawings.

www.jamescowanart.co.uk

020 8255 8868

Instagram: @j.cowan

23rd, 24th & 25th May



49



Jan Lee Johnson
Willow Bank Studio, 32 Willow Bank, TW10 7QX

Working studio of contemporary paintings, watercolours, prints, faux painted furniture & theatre designs.

www.janleejohnsonstudio.com
janleejohnson@me.com | 07828 515 596
Instagram: @jan_leejohnson

30th & 31st May



53



Simon Klein
1A Cambrian Road, Richmond, TW10 6JQ

Figurative paintings & drawings inspired by the imagination with a strong use of colour. Member of the pastel society.

www.simonklein.co.uk
07986 030 157
Instagram: @simonklein3

23rd, 24th & 25th May



50



Jane Harris & Alex March
9 Hardwicke Road, Ham, TW10 7TX

Jane Harris creates functional and conceptual porcelain; Alex March makes surreal paintings and collages

www.alexmarch.com
janeharris29@hotmail.com
Instagram: @janeharrisceramics | @march.alex

30th & 31st May



51



Laura Parker
46 Kings Road, Richmond, TW10 6NW

Mixed-media, multi-layered, colourful paintings inspired by nature and created in my garden studio.

www.lauraparkerart.com
hello@lauraparkerart.com | 07808 770 413
Instagram: @lauraparker_uk

23rd, 24th & 25th, 30th & 31st May



52



Sasha Mayes
28 Lawrence Road, Ham, TW10 7LR

An explorer at heart, my creativity lies within my life experiences. Using clay and paints I recreate what I love.

www.sashacreativearts.com
sashamayes15@gmail.com | 07776 188 340
Instagram: @sashacreativearts

23rd, 24th & 25th May

Closing 3pm on Monday 25th May



ON YOUR DOORSTEP...

in your doorstep...

Dine. Shop. Stay. Escape.

Richmond
upon Thames



Phone us on 020 8891 1411 or visit our website

WWW.VISITRICHMOND.CO.UK

Visit Richmond, London @Visit_Richmond1



Artists by Surname & Venue Number

Barnes, East Sheen, Kew & Mortlake 3

Hamptons, Fulwell & Teddington 7

St Margarets, Twickenham & Whitton 13

Richmond & Ham 23

<u>Art & Soul</u>	<u>46</u>
<u>ArtHouse Galleries</u>	<u>8</u>
<u>Bezzant, Charlotte</u>	<u>12</u>
<u>Blandford Road Creatives</u>	<u>10</u>
<u>Butcher, Ian</u>	<u>16</u>
<u>Coe, Sophie</u>	<u>41</u>
<u>Colne Road Studios</u>	<u>26</u>
<u>Cooper, Charlotte and Davis, Isabel</u>	<u>25</u>
<u>Cowan, James and McCormack, Claire</u>	<u>48</u>
<u>Dalzell, Hugh</u>	<u>47</u>
<u>Duncan, Dor</u>	<u>2</u>
<u>Ferguson, Andrew</u>	<u>45</u>
<u>Florance, Tracy and Friends</u>	<u>22</u>
<u>Greenwood, Deirdre and Hewitt, Anna</u>	<u>13</u>
<u>Harris, Jane and March, Alex</u>	<u>50</u>
<u>Harvey, Pat</u>	<u>36</u>
<u>Harvey, Rebecca & Root, Amanda</u>	<u>18</u>
<u>Hayhoe, Helen and Lyons, John</u>	<u>15</u>
<u>Johnson, Jan Lee</u>	<u>49</u>
<u>Kantorowicz, Carmela & Swan, Felicity</u>	<u>11</u>
<u>Kevin Chapman Art Studio</u>	<u>17</u>
<u>King, Stephen George</u>	<u>42</u>

<u>Klein, Simon</u>	<u>53</u>
<u>Labovitch, Rachel</u>	<u>38</u>
<u>Langrish, Julia</u>	<u>30</u>
<u>Lokaj, Agnieszka and Rowden, Maria</u>	<u>7</u>
<u>Mayes, Sasha</u>	<u>52</u>
<u>McCann, Ann</u>	<u>1</u>
<u>Moss, Doina</u>	<u>27</u>
<u>Palmer, Meg</u>	<u>34</u>
<u>Parker, Laura</u>	<u>51</u>
<u>Phelps Lister, Di</u>	<u>14</u>
<u>Print Room @ Kew Studio</u>	<u>3</u>
<u>Ramezani, Marziyeh</u>	<u>33</u>
<u>Reddy, Radha</u>	<u>39</u>
<u>Redlees Studios</u>	<u>35</u>
<u>Richmond Printmakers at Just Good Frames</u>	<u>40</u>
<u>Rolls, Nicki</u>	<u>35</u>
<u>Scholz, Aindreas</u>	<u>24</u>
<u>Sephton, Liz and Tarrant, Helena</u>	<u>31</u>
<u>Sheen Artists</u>	<u>4</u>
<u>Sheen Potters</u>	<u>5</u>
<u>Sidaway, Ian (RI SGFA)</u>	<u>28</u>
<u>Stigy</u>	<u>19</u>
<u>Studio 134 Ceramics</u>	<u>6</u>
<u>The Clay Garden</u>	<u>43</u>
<u>Tidal Artist Collective at Jawbone</u>	<u>44</u>
<u>Transformations: Sabrina Fuller, Loraine Monk, Diane Gerrard, Caroline Gallop</u>	<u>23</u>
<u>Trattles, Jenny and Barney</u>	<u>29</u>
<u>Varrall, Liz & Turner, Rosie</u>	<u>32</u>
<u>Vellacott, Avril</u>	<u>9</u>
<u>Vickers, Penny</u>	<u>37</u>
<u>Wilson, Teresa</u>	<u>21</u>
<u>Young, Susie and Snowball, Nicky</u>	<u>20</u>

Artists by Art Form

Ceramics

- Blandford Road Creatives
- Carmela Kantorowicz & Felicity Swan
- Colne Road Studios
- Jane Harris & Alex March
- Julia Langrish
- Liz Varrall & Rosie Turner
- Penny Vickers
- Redlees Studios
- Sasha Mayes
- Sheen Artists
- Sheen Potters
- Studio 134 Ceramics
- The Clay Garden
- Tidal Artist Collective at Jawbone
- Tracy Florance and Friends

Glass

- Julia Langrish
- Redlees Studios
- Sheen Artists
- Tidal Artist Collective

Jewellery

- Charlotte Bezzant
- Jan Lee Johnson
- Julia Langrish
- Sasha Mayes

Mixed Media

- Art & Soul
- Blandford Road Creatives
- Charlotte Cooper and Isabel Davis
- Colne Road Studios
- Deirdre Greenwood and Anna Hewitt
- Doina Moss
- Dor Duncan
- Helen Hayhoe / John Lyons

- Ian Butcher Collage
- Jan Lee Johnson
- Jenny Trattles and Barney Trattles
- Liz Sephton & Helena Tarrant
- Nicki Rolls
- Radha Reddy
- Redlees Studios
- Sasha Mayes
- Sheen Artists
- Tidal Artist Collective at Jawbone
- Transformations: Sabrina Fuller, Loraine Monk, Diane Gerrard, Caroline Gallop

Painting, Drawing, Printmaking

- Agnieszka Lokaj & Maria Rowden
- Andrew Ferguson
- Ann McCann
- Art & Soul
- ArtHouse Galleries
- Avril Vellacott
- Blandford Road Creatives
- Carmela Kantorowicz & Felicity Swan
- Charlotte Cooper and Isabel Davis
- Colne Road Studios
- Deirdre Greenwood and Anna Hewitt
- Di Phelps Lister
- Doina Moss
- Dor Duncan
- Helen Hayhoe & John Lyons
- Hugh Dalzell
- Ian Sidaway RI SGFA
- James Cowan & Claire McCormack
- Jan Lee Johnson
- Jane Harris & Alex March
- Jenny Trattles and Barney Trattles
- Julia Langrish
- Kevin Chapman Art Studio

- Laura Parker
- Liz Sephton & Helena Tarrant
- Liz Varrall & Rosie Turner
- Marziyeh Ramezani
- Meg Palmer
- Nicki Rolls
- Pat Harvey
- Print Room @ Kew Studio
- Rachel Labovitch
- Radha Reddy
- Rebecca Harvey & Amanda Root
- Redlees Studios
- Richmond Printmakers at Just Good Frames
- Sasha Mayes
- Sheen Artists
- Simon Klein
- Sophie Coe
- Stephen George King
- Stigy
- Susie Young and Nicky Snowball
- Teresa Wilson
- Tidal Artist Collective at Jawbone
- Transformations: Sabrina Fuller, Loraine Monk, Diane Gerrard, Caroline Gallop

Photography

- Andreas Scholz
- Art & Soul
- Rebecca Harvey & Amanda Root
- Sheen Artists
- Tidal Artist Collective at Jawbone
- Tracy Florance and Friends
- Transformations: Sabrina Fuller, Loraine Monk, Diane Gerrard, Caroline Gallop

Sculpture

- Avril Vellacott
- Blandford Road Creatives
- Colne Road Studios
- Helen Hayhoe & John Lyons
- James Cowan & Claire McCormack
- Nicki Rolls
- Rebecca Harvey & Amanda Root
- Sheen Artists
- Tidal Artist Collective at Jawbone

Arts Richmond is a voluntary organisation and independent charity supporting arts and culture across the borough of Richmond upon Thames. For further information, visit:
www.ArtsRichmond.org.uk

Arts Richmond

Room 21

ETNA Community Centre

13 Rosslyn Rd, Twickenham

TW1 2AR

020 8892 9446

info@artsrichmond.org.uk

Registered Charity in England & Wales, No. 251359

