

# Art House Open Studios

July 2023

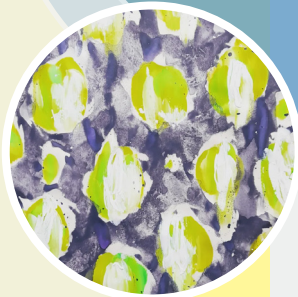

**Explore the  
work of local  
visual artists at  
venues across  
Richmond upon  
Thames**

**@artsrichmonduk  
www.ArtsRichmond.org.uk**

**FREE  
ADMISSION**

# Welcome

Our Art House Open Studios festival is a chance for artists and craftspeople across Richmond upon Thames to open their homes, studios and community venues to members of the public.

This is your opportunity to visit creative spaces all across the borough, connecting with the artists themselves to browse, chat and explore.

## Dates & Times

This year the festival will take place over two weekends in July: 15th & 16th, plus 22nd & 23rd. Venues will be open 11am - 6pm.

We have also organised three group exhibitions across the borough to run from 14th - 24th July. Find out more under 'Group Exhibitions'.

## Venues

Each venue taking part in the festival is **free to visit**, and all venues are listed in this brochure along with the days they are open. You can use the following key to find out more about each venue:



Venue is accessible



Dogs are welcome



Small children are welcome



Venue will host talks or demonstrations

# Artists

You can find a full index of artists taking part in the festival, along with their venue numbers, at the back of this brochure. We have also grouped artists by art form if there is something in particular you're interested in.

# Travelling

If you're coming from further afield, neighbourhoods across the borough can all be reached via mainline stations from Waterloo or Clapham Junction. The District Line and London Overground both terminate in Richmond, and you can continue your adventure on foot, by bus, boat or bike.

More information at [visitrichmond.co.uk/plan-your-visit](http://visitrichmond.co.uk/plan-your-visit)

# Contents

<b>Barnes, East Sheen, Kew &amp; Mortlake</b>	<b>3</b>
<b>Hamptons, Fulwell &amp; Teddington</b>	<b>7</b>
<b>Richmond &amp; Ham</b>	<b>13</b>
<b>St Margarets, Twickenham &amp; Whitton</b>	<b>17</b>
<b>Group Exhibitions</b>	<b>23</b>
<b>Artist by Name &amp; Venue Number</b>	<b>25</b>
<b>Artist by Art Form</b>	<b>27</b>

# Barnes, East Sheen, Kew & Mortlake

Artists are listed alphabetically by forename

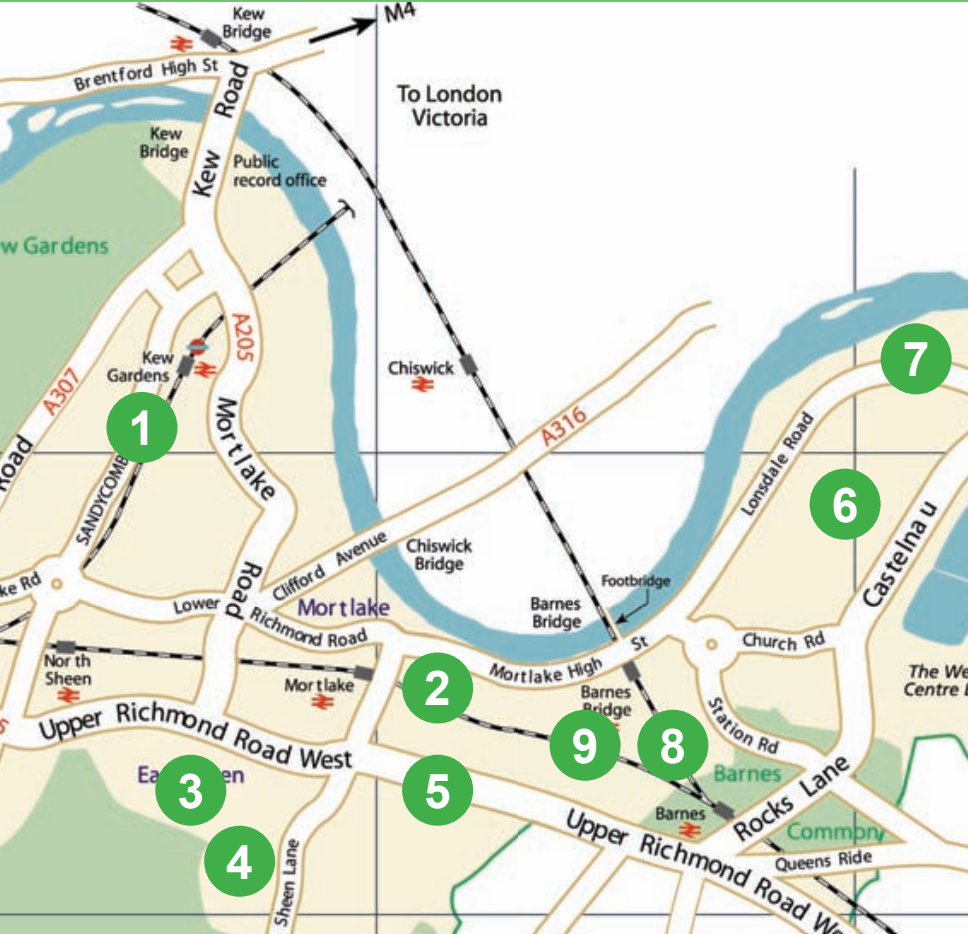

Map provided for illustrative purposes.  
Please double check addresses for individual venues.



1



**Ann McCann**

**Flat 1 Sandways, 274-278 Sandycombe Road, TW9 3NN**

Paintings: Landscapes, Cityscapes and Still Lives.

theannmccann@gmail.com

020 8940 3376

**15th, 16th, 22nd and 23rd July**



2



**Helen Pettigrew**

**5 Wrights Walk, Mortlake, SW14 8EU**

Figurative artist working with watercolour, acrylic, oil and cyanotypes. Inspired by the Thames, the sea and nature.

www.helenpettigrew.co.uk

helenrpettigrew@gmail.com; 07894 958 674

IG: @helen.pettigrew

**22nd and 23rd July**



3



**Joanna Ling Ceramics**

**32 Stanley Road, London, SW14 7DZ**

Bespoke pottery and handmade tableware.

www.joannalingceramics.com

joannalingceramics@gmail.com; 07713 739 540

IG: @joannalingceramics

**15th and 16th July**



4



**Jocelyn Horsfall**

**12 Wayside, East Sheen, SW14 7LN**

Award winning painterly & impressionistic fine art photography, inspired by flowers and nature. Cyanotypes & cards too. Joined by jeweller Rachel Hall.

www.jocelynhorsfall.com

images@jocelynhorsfall.com; 07721 003 442

IG: @jocelynhorsfall

**15th, 16th, 22nd and 23rd July**

5



**Lindy Barletta**

**263 Upper Richmond Road West, London, SW14 8QS**

Wheel thrown, colourful glazed ceramics for the home, table and as gifts. Large hand painted platters & textured vessels.

[www.lindybarlettaceramics.co.uk](http://www.lindybarlettaceramics.co.uk)

[hello@lindybarlettaceramics.co.uk](mailto:hello@lindybarlettaceramics.co.uk); 020 4871038

IG: @lindybarlettaceramics

**15th, 16th, 22nd and 23rd July**



6



**Natalia Londoño and Lori Shaul**

**5 Galata Road, Barnes, SW13 9NQ**

A contemporary and eclectic collection of hand built ceramics and handmade jewellery.

[www.etsy.com/uk/shop/LoriShaulCeramics](http://www.etsy.com/uk/shop/LoriShaulCeramics)

[lorshaul@yahoo.co.uk](mailto:lorshaul@yahoo.co.uk); 07809 894 299

IG: @lori.shaul.ceramics

**15th, 16th, 22nd and 23rd July**



7



**Paul Wuensche**

**49 Lonsdale Road, London, SW13 9JR**

Paul Wuensche is a figurative painter working mainly in oils. His work includes landscapes, portraits and still life.

[www.paulwuensche.com](http://www.paulwuensche.com)

[paul@paulwuensche.com](mailto:paul@paulwuensche.com); 07789 492 313

IG: @Paul\_wuensche

**15th and 16th July**



8



**Pookie Blezard**  
**2 Beverley Gardens, Barnes, SW13 0LZ**

Still life oil paintings.

[www.pazuki.co.uk](http://www.pazuki.co.uk)  
[pookie@pazuki.co.uk](mailto:pookie@pazuki.co.uk)  
07712 663 151  
IG: @pazuki\_london

**15th and 16th July**



9



**Stephen Gregson**  
**18 Westfields Avenue, Barnes, SW13 0AU**

Figurative oil painting, watercolours and drawings.

[lindasteveg@hotmail.com](mailto:lindasteveg@hotmail.com)  
07792 099 193  
IG: @stephengregsonart

**16th, 22nd and 23rd July**



# Hamptons, Fulwell & Teddington

Artists are listed alphabetically by forename

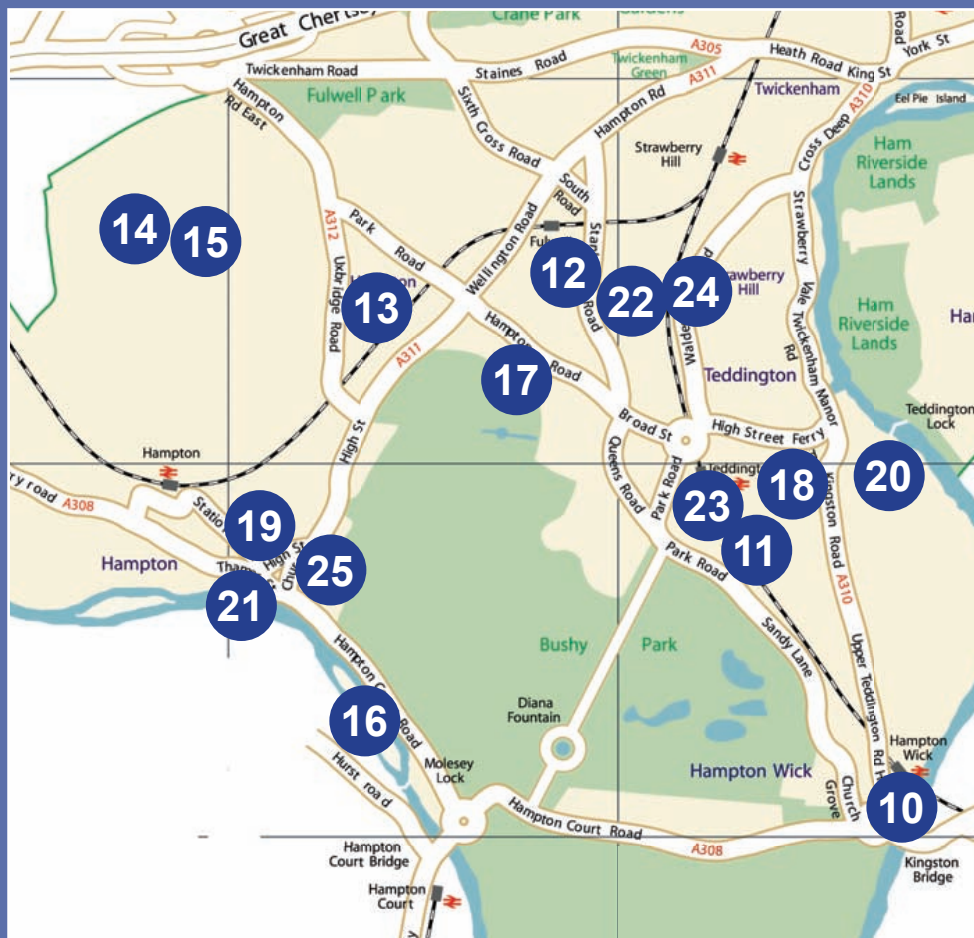

Map provided for illustrative purposes.  
Please double check addresses for individual venues.

10



**Amélie Crépy: RELICS**

ruptureXIBIT, 55 High Street, Hampton Wick, KT1 4DG

Artist & textile designer Amélie Crépy will exhibit a unique collection of works painted in handmade oak gall ink on pure linen. Private view: 14th July, 6pm - 9pm.

[www.ameliecrepy.com](http://www.ameliecrepy.com) / [info@ameliecrepy.com](mailto:info@ameliecrepy.com)

IG: @ameliecrepy

14th - 20th July (please check opening times)

---

11



**Carmela Kantorowicz and Felicity Swan**

62 Clarence Road, Teddington, TW11 0BW

Carmela: Functional stoneware and decorative raku ceramics. Felicity: colourful, abstract paintings.

[carmela.kan@btinternet.com](mailto:carmela.kan@btinternet.com)

020 8943 3108

IG: @carmelakantorowicz

15th, 16th, 22nd and 23rd July



12



**Ceri Jones and Chris Lemon**

21 Winchendon Road, Teddington, TW11 0SU

Sculpture, Prints, Charcoal Drawings, Life Drawings, Paintings, Stained Glass.

[cerijones21@gmail.com](mailto:cerijones21@gmail.com) / [chris\\_p\\_lemon@yahoo.co.uk](mailto:chris_p_lemon@yahoo.co.uk)

07587 286 660

[www.cerijonesart.com](http://www.cerijonesart.com)

15th, 16th, 22nd and 23rd July



13



**Charlotte Bezzant Jewellery**

21 Wolsey Road, Hampton Hill, TW12 1QP

Handmade & hand crafted jewellery in silver, gold and gemstones by designer maker Charlotte Bezzant.

[www.charlottebezzant.com](http://www.charlottebezzant.com)

[charlottebezzant@gmail.com](mailto:charlottebezzant@gmail.com); 07946 588 019

IG: @charlottebezzant

16th and 23rd July



14



**Chris Rowe**

**192 Fulmer Close, Hampton, TW12 3YP**

Contemporary landscapes in oil

[www.chrisrowepaintings.com](http://www.chrisrowepaintings.com)

[cmprowe@yahoo.co.uk](mailto:cmprowe@yahoo.co.uk)

07817 520 132

**15th, 16th, 22nd and 23rd July**



15



**Di Phelps-Lister**

**3 Begonia Place, Hampton, TW12 3RD**

Land and seascapes in acrylic and watercolour.

[diphelslister@yahoo.co.uk](mailto:diphelslister@yahoo.co.uk)

07951 284 451

IG: @diphelslisterpainter

**16th, 22nd and 23rd July**



16



**Four Winds Artists**

**Four Winds, Taggs Island, Hampton, TW12 2HA**

Landscapes, still life, life drawing, mixed media, oils and photography.

[cathy@hurley.f9.co.uk](mailto:cathy@hurley.f9.co.uk)

020 3509 1187

**15th and 16th July**



17



**Friedel Buecking and Sue Ribbans**

**75 Blandford Road, Teddington, TW11 0LG**

Wood sculpture, abstract and figurative. Linocut prints and ceramic sculpture.

[www.friedelbueckingwoodsculptor.co.uk](http://www.friedelbueckingwoodsculptor.co.uk) &

[www.sueribbans.co.uk](http://www.sueribbans.co.uk)

[bueckingfriedel@gmail.com](mailto:bueckingfriedel@gmail.com); 020 8977 8268

**15th, 16th, 22nd and 23rd July**





18



### Ian Butcher

36 Udney Park Road, Teddington, TW11 9BG

I make 3D collages from images which I print, cut out & layer to form three dimensional illusions.

www.ib3dcollage.co.uk  
ianbutcher36@gmail.com  
IG: @ianbutcher36

15th, 16th, 22nd and 23rd July



19



### JOC Ceramics Gallery

Jackson O'Connor Architecture Studio, 9-11 High Street, Hampton TW12 2SA

A curated collection of work by over 20 artists with a design led aesthetic.

www.jacksonoconnor.com  
jane@jacksonoconnor.com; 020 8943 3108  
IG: @joc\_ceramics\_gallery

22nd and 23rd July



20



### Karen Iredale Lucas Art Group

106 Atbara Road, Teddington, TW11 9PD

Oil & Watercolour paintings; Pastels & Drawings available both framed & unframed at reasonable prices. Refreshments.

www.kareniredalelucas.com  
k.iredale@blueyonder.co.uk; 07786 937 489  
IG: @KarenIredaleLucas

15th, 16th, 22nd and 23rd July



21



### Kevin Chapman Art Studio

Unit 2, Ground Floor, Constables Boathouses, Rear of 15 Thames Street, Hampton, TW12 2EW

Over 40 artists - including landscapes, figures & mixed media - in a Thames side studio.

chapman333@btinternet.com  
020 8783 1616

15th, 16th, 22nd and 23rd July



22



**Kitty Wass**

**Gresford Lodge, 52 Somerset Road, TW11 84X**

Paintings of mystical, jewel-like landscapes. Also jewellery.

www.kittywass.co.uk  
kitty.wass.52@gmail.com  
IG: @Kittywass

**Saturday 15th July**



23



**Nadia Day**

**31 Clarence Road, Teddington, TW11 0BN**

Landscape paintings.

www.nadiaday.co.uk  
info@nadiaday.co.uk; 07813 312 147  
IG: @nadia\_day\_artist

**22nd and 23rd July**



24



**Studio 197**

**197 Waldegrave Road, Teddington, TW11 8LX**

Featuring five Studio 197 artist's sculpture, oil landscapes, large format B&W photography, and hand painted ceramics.

markvellacott@msn.com; 07982 857 488  
IG: @open\_studio\_197

**15th, 16th, 22nd and 23rd July**



25



**Tracy Florance**

**23 Church Street, Hampton, TW12 2EB**

Tracy specialises in photographic images inspired by patterns & shapes found in nature & the built environment.

www.tflorancephotography.co.uk  
tracy.florance@btinternet.com; 07718 384 842  
IG: @tracyflorance

**15th, 16th, 22nd and 23rd July**



# **BobCat Gallery** Affordable art for all

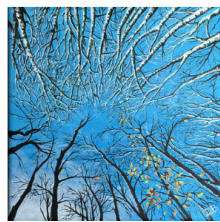
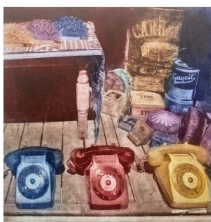
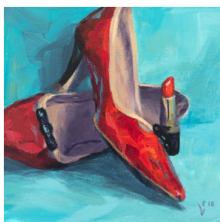
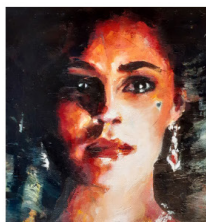
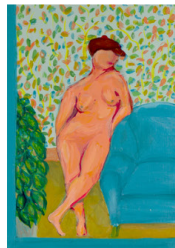

Original, small scale affordable artwork from a fantastic range of artists, free worldwide delivery included.

[www.BobCatGallery.co.uk](http://www.BobCatGallery.co.uk)



Featured here: Anne Sweet, Caroline Banks, Catherine Sweet, Siusan Patterson, Christopher Sweet, Jill Meager, Linda Chapman, Sal Jones, Laura Parker, Despina Symeou and Diana Burch

# Richmond & Ham

Artists are listed alphabetically by forename

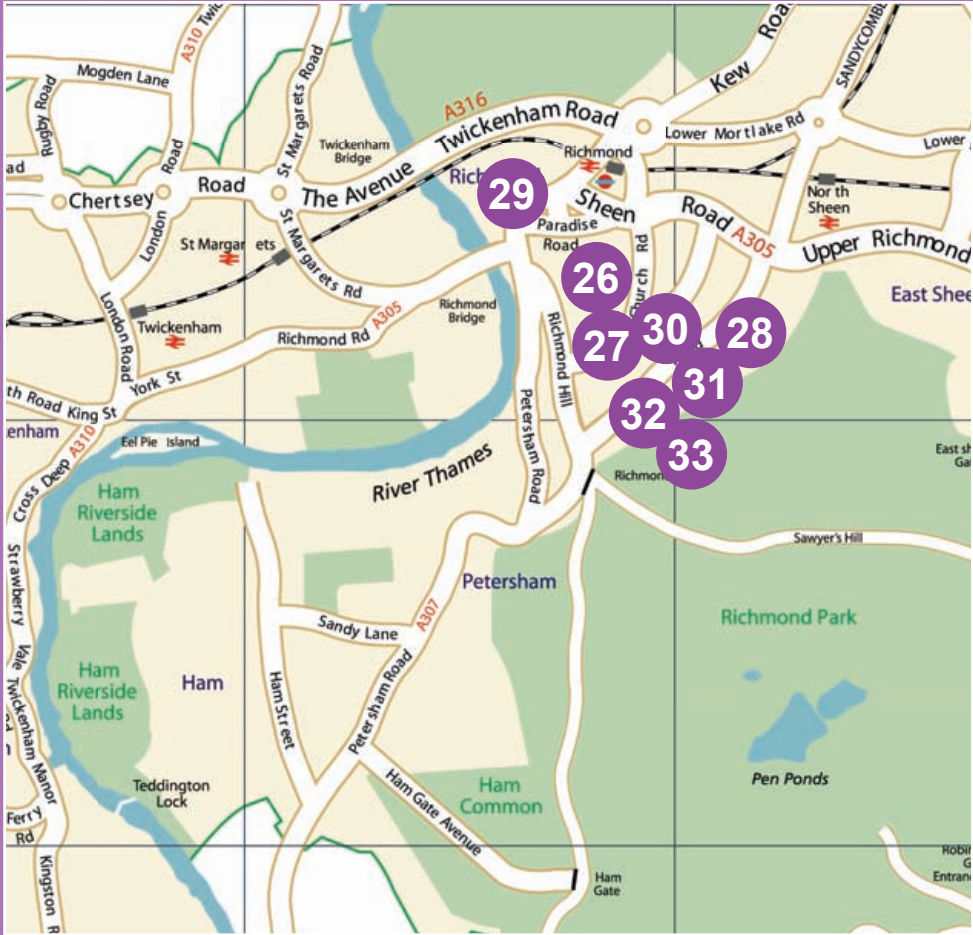

Map provided for illustrative purposes.  
Please double check addresses for individual venues.



26



**Andrew Ferguson**

**Flat 3, Clearwater House, Grosvenor Road, TW10 6PB**

Woodcut prints and drawings of Richmond and the British landscape.

[www.rolandgoslettgallery.co.uk](http://www.rolandgoslettgallery.co.uk)

[andrewjmferguson@gmail.com](mailto:andrewjmferguson@gmail.com); 07771 714 530

**15th and 16th July**



27



**Hugh Dalzell**

**1 Marchmont Road, Richmond, TW10 6ET**

Oil painting - portrait, life figures, landscape (including scenes around the Borough) semi abstracts and life drawings.

[www.hughdalzell.com](http://www.hughdalzell.com)

[hugh@dalzell.info](mailto:hugh@dalzell.info); 020 8940 7897

**22nd and 23rd July**

28



**James Cowan**

**10 Charlotte Square, Richmond, TW10 6JE**

Paintings, prints and video presentations of urban scenes of New York, St Petersburg and London.

[www.jamescowanart.co.uk](http://www.jamescowanart.co.uk)

[jscowan@blueyonder.co.uk](mailto:jscowan@blueyonder.co.uk); 020 8255 8868

IG: @j.cowan

**22nd and 23rd July**



29



**Judith North & Kate Proudman**

**One Paved Court Studio, 1 Paved Court, TW9 1LZ**

Colourful oil paintings and watercolours by Judith North & Kate Proudman.

[www.judithnorth.co.uk](http://www.judithnorth.co.uk) / [www.kateproudman.co.uk](http://www.kateproudman.co.uk)

020 8408 2139

IG: @juenorth and @katprou\_art

**15th and 16th July**

30



**Laura Parker**

46 Kings Road, Richmond, TW10 6NW

Multi-layered mixed-media artworks inspired by nature, in particular water - above, below and reflections in it.

[www.lauraparkerart.com](http://www.lauraparkerart.com)

[laura@lauraparkerart.com](mailto:laura@lauraparkerart.com); 07808 770 413

IG: @lauraparker\_uk

15th, 16th, 22nd and 23rd July



31



**Leen Kay**

Studio 4, Dickson House, 3 Grove Road, TW10 6SP

Leen is a multidisciplinary artist and designer. Mixed media works including painting, collage, printing and ceramics.

[www.leenkay.com](http://www.leenkay.com)

[berryfield.studio@gmail.com](mailto:berryfield.studio@gmail.com); 07704 251 616

IG: @berryfieldstudio

15th, 16th, 22nd and 23rd July



32



**Simon Klein**

1A Cambrian Road, Richmond, TW10 6JQ

Colourful paintings, works on paper. Figures as if going someplace or from somewhere, seeing the world through their gaze.

[www.simonklein.co.uk](http://www.simonklein.co.uk)

[simon.klein9@gmail.com](mailto:simon.klein9@gmail.com); 020 8287 0668

IG: @simonklein3

22nd and 23rd July



33



**The Cambrian Community Centre  
Drawing Group**

Caplan Court, 1 Grove Road, Richmond, TW10 6SN

An exhibition of work created by the Cambrian Drawing Group. The group meets weekly, Fridays from 10am-12pm.

[www.cambriancentre.org](http://www.cambriancentre.org)

[manager@cambriancentre.org](mailto:manager@cambriancentre.org); 020 8948 3351

22nd and 23rd July





# DISCOVER YOUR LOCAL ARTS CENTRE



[www.landmarkartscentre.org](http://www.landmarkartscentre.org)  
020 8977 7558



Illustration: Heather Chapman

**Music • Comedy • Exhibitions • Classes • Create • Enjoy**



**Faam  
Picture Framing**

Bespoke Framing  
Aluminium Frames  
Sport Memorabilia  
3D Box Framing  
Floater Frames  
Canvas Stretching  
Art Cleaning & Restoration  
Mirrors & Glazing  
Photo Editing  
Fine Art Printing (Giclée)  
Poster Printing  
Business Cards & Leaflets

[www.faamgallery.com](http://www.faamgallery.com)  
[faampictureframing@gmail.com](mailto:faampictureframing@gmail.com)  
131 Percy Road, Whitton,  
Richmond, TW2 6HT  
Tel: 020 3632 1468

 [faampictureframing](https://www.facebook.com/faampictureframing) 



**FAAM**  
SINCE 1988



# St Margarets, Twickenham & Whitton

Artists are listed alphabetically by forename

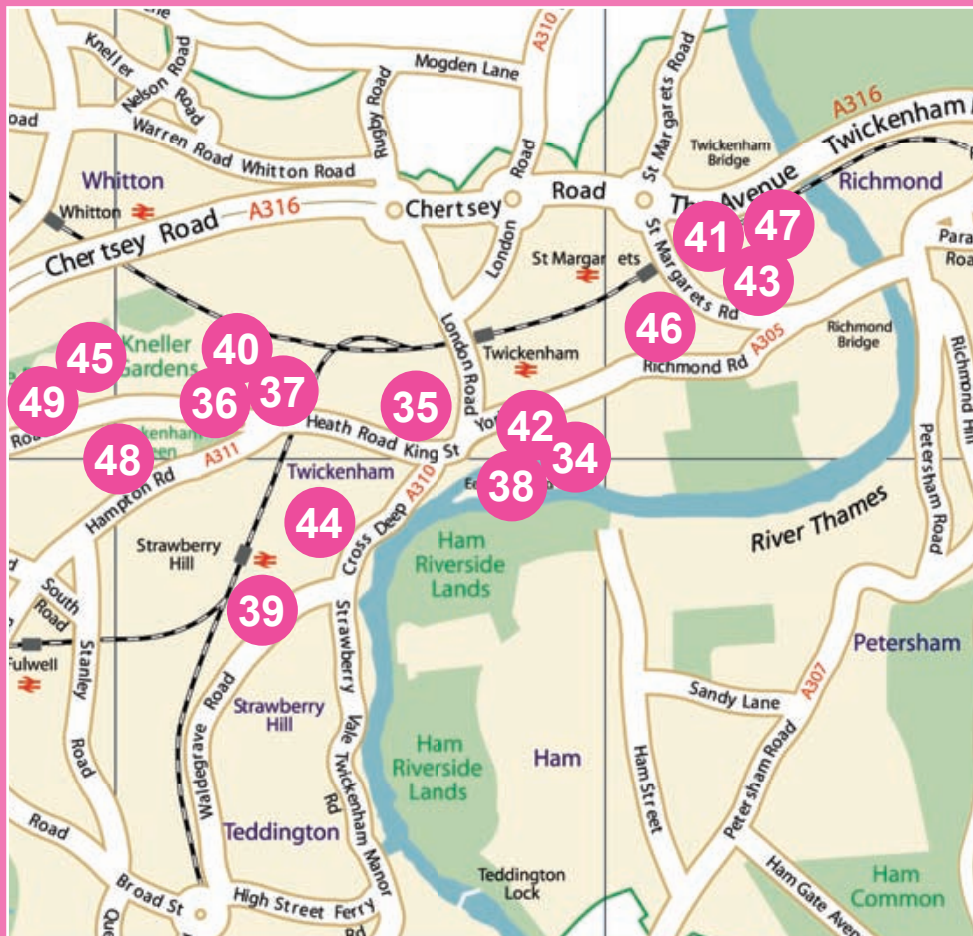

Map provided for illustrative purposes.  
Please double check addresses for individual venues.

34



**Art at Home: Paul Smith**

**Lion House, 13 Sion Road, Twickenham, TW1 3DR**

Art at Home presents the work of Paul Smith. Paul's paintings explore ideas of landscape and memory.

[www.newartathome.co.uk](http://www.newartathome.co.uk)

[info@kathandcompany.co.uk](mailto:info@kathandcompany.co.uk); 07815 425 925

IG: @newartathome

**15th, 16th, 22nd and 23rd July**



35



**Caroline Gallop**

**19 Clifden Road, Twickenham, TW1 4LU**

Oil paintings mainly of landscapes and life together with some watercolours and mixed media.

[caroline.gallop@hotmail.com](mailto:caroline.gallop@hotmail.com)

020 8892 2247

**22nd and 23rd July**



36



**Catherine Harvey Jefferson & Joy Meaden**

**105 Colne Road, Twickenham, TW2 6QL**

Colourful landscape paintings and drawings - Joy's urban wild and Catherine's remote wilderness.

[www.catherineharveyjefferson.com](http://www.catherineharveyjefferson.com)

[www.joymeaden.com](http://www.joymeaden.com)

[catherinehj@icloud.com](mailto:catherinehj@icloud.com) & [joymeaden@hotmail.com](mailto:joymeaden@hotmail.com)

07984 427 977

**15th, 16th, 22nd and 23rd July**

37



**Charlotte Piper and Deirdre Greenwood**

**19 Warwick Road, Twickenham, TW2 6SW**

Linocut prints of fruit & vegetables inspired by the countryside, plus 2D & sculptural works on paper & canvas.

[charlottepiper222@gmail.com](mailto:charlottepiper222@gmail.com)

IG: @charlottepiper\_studio

**15th and 16th July**



38



### **Eel Pie Island Artists**

**The Artists Studios, Eel Pie Island Boatyard, Eel Pie Island, Twickenham, TW1 3DY**

Fine Art, Painting, Jewellery, Print Making, Ceramics, Sculpture, Cartoons, Picture Framing.

[www.eelpieislandartists.co.uk](http://www.eelpieislandartists.co.uk)  
[eelpieislandartists@googlemail.com](mailto:eelpieislandartists@googlemail.com)  
IG: @eelpieislandartists

Artists exhibiting: Bitter and Twisted Cartoons, Molly Butt, Lee Campbell, Nikki Clapp, Simon Cooke, Sarah Hubacher, Delyth Jones, Juliette Losq, Wendy MacKenzie, Mill and Way Fine Jewellery, Nicky O'connor, Leo Rees, Hazel Richards, Malindi O'Rorke, Vicky Steane, Loraine Schneider, Mary Tulloch, Steve Wells, Kat Young and Freya O'Rorke.

**15th, 16th, 22nd and 23rd July**



39



### **Ian Sidaway RI**

**Pembridge Cottage, 10 Strawberry Hill Road, TW1 4PT**

Landscape paintings and drawings of Britain and abroad.  
In oil, watercolour, and ink.

[lansidaway@blueyonder.co.uk](mailto:lansidaway@blueyonder.co.uk)  
020 8287 8993  
IG: @isidaway

**15th, 16th, 22nd and 23rd July**



40



### **Karen Grosch, Martin Cook, Richard Eastwood, Juliet Strong and Tim Wright**

**100 Colne Road, Twickenham, TW2 6QE**

Painting, prints, jewellery, sculpture.

[www.whettonandgrosch.co.uk](http://www.whettonandgrosch.co.uk)  
[info@whettonandgrosch.co.uk](mailto:info@whettonandgrosch.co.uk); 020 8893 3660  
IG: @colneroadstudios

**15th, 16th, 22nd and 23rd July**





41



**Libby Jones, Violet Mareck, Emily Yo, Holly Fox**  
4 Nicol Close, St Margarets, Twickenham, TW1 1RP

A group comprising established artists and those recently qualified.

[www.libbyjones.co.uk](http://www.libbyjones.co.uk)  
[libbyjart@gmail.com](mailto:libbyjart@gmail.com); 07909 714 410  
IG: @libbyjart

**15th, 16th, 22nd and 23rd July**



42



**Liz Sephton and Felicity Napier**  
The Cottage, To the rear of 59A Richmond Road,  
Twickenham, TW1 3AW

Liz: local views using watercolours and printmaking.  
Felicity: delicate cyanotypes based on natural forms.

[liz.sephton@icloud.com](mailto:liz.sephton@icloud.com); 07976 906 345  
IG: @liz.sephton

**15th, 16th, 22nd and 23rd July**



43



**Liz Varrall & Rosie Turner**  
2 Arlington Road, St Margarets, Twickenham, TW1 2BG

Rosie: Hand built & thrown porcelain & stoneware ceramics.  
Liz: Original hand printed screenprints. Greetings cards.

[www.lizvarrall.com](http://www.lizvarrall.com)  
[liz@lizvarrall.com](mailto:liz@lizvarrall.com); 07845 196 550  
IG: @lizvarrall & @rosienturner

**15th, 16th, 22nd and 23rd July**

44



**Nick Everitt**  
13 Bonser Road, Strawberry Hill, TW1 4RQ

Large drawings in black & white, on paper using charcoal, pencil, rubbers, ink, water, inspired by found objects.

[www.nickeveritt.wixsite.com/artist](http://www.nickeveritt.wixsite.com/artist)  
[nickeveritt@virginmedia.com](mailto:nickeveritt@virginmedia.com); 07775 711 778  
IG: @nick.everitt22

**16th and 23rd July**



45



**Pat Harvey**

**21 Cranebrook, Manor Road, Twickenham, TW2 5DJ**

Watercolours of urban, French and floral subjects which aim to invest everyday objects with an air of the extraordinary.

[www.patharvey.co.uk](http://www.patharvey.co.uk)  
[patkayharvey@talktalk.net](mailto:patkayharvey@talktalk.net)  
020 3643 6227

**15th, 16th, 22nd and 23rd July**



46



**Penny Vickers and Peter Babb**

**25 Norman Avenue, Twickenham, TW1 2LY**

Landscape and still-life paintings in watercolour and pastel. Stoneware ceramics and cat-textiles.

[www.strawberriesandworms.home.blog](http://www.strawberriesandworms.home.blog)  
[pennyvickers@hotmail.com](mailto:pennyvickers@hotmail.com); 020 8892 9212  
IG: @strawberriesandworms

**22nd and 23rd July**



47



**Robert Belilios**

**6 Wayside Court, Arlington Road, TW1 2BQ**

Ink paintings of structures of architectural interest, including Tyne Bridge, Newcastle Station & Richmond Bridge.

[robert.belilios@gmail.com](mailto:robert.belilios@gmail.com)  
07871 545 439

**16th and 22nd July**





48



**Sophie Coe**

**3 First Cross Road, Twickenham, TW2 5QA**

Local artist inspired by nature. Paintings, drawings & printmaking. Seascapes, landscapes, botanical & figurative art.

[www.sophiecoe.com](http://www.sophiecoe.com)

[studio@sophiecoe.com](mailto:studio@sophiecoe.com); 07500 056 690

IG: @sophiecoeartist

**15th, 16th, 22nd and 23rd July**



49



**Tracy Ferriss**

**127 Fulwell Park Avenue, Twickenham, TW2 5HG**

Drawing, pastel and collage are the things of me.

[tferriss@yahoo.co.uk](mailto:tferriss@yahoo.co.uk)

07543 019 418

**15th and 16th July**



# Group Exhibitions

These exhibitions will feature multiple artists across the borough, working in a variety of media.



Map provided for illustrative purposes.  
Please double check addresses for individual venues.

- 1. FAAM Gallery**, 131 Percy Road, TW2 6HT  
14th - 24th July  
Open 10.30am - 5.30pm, Monday - Saturday
- 2. RuptureXIBIT**, 55 High Street, Hampton Wick, KT1 4DG  
14th - 24th July  
Open 11am - 6pm, Monday - Saturday
- 3. Landmark Arts Centre**, Ferry Road, TW11 9NN  
19th - 23rd July  
Open 10am - 4pm daily



RUPTUREXIBIT

55

OPEN DAILY  
12-6 PM  
GLIMPSE  
KASHIN  
PATEL  
12-6 PM  
LEARN MORE  
www.rupturexibit.com

GLIMPSE  
KASHIN PATEL  
OPEN DAILY 12-6 PM  
LEARN MORE  
www.rupturexibit.com

**RUPTUREXIBIT**

| [www.rupturexibit.com](http://www.rupturexibit.com)

Insta: @rupturexibit

| [info@rupturexibit.com](mailto:info@rupturexibit.com)

55 High Street Hampton Wick KT1 4DG



## Showcoach

Exclusive to Arts Richmond members, our 'Showcoach' programme offers monthly group excursions to exhibitions, concerts and musicals, heritage sites, theatres and museums, plus once a year we organise short residential trips.

**Find out more and join for just £20 per year  
at [www.ArtsRichmond.org.uk](http://www.ArtsRichmond.org.uk)**

# Artists by Name & Venue Number

**Barnes, East Sheen, Kew & Mortlake** 3

**Hamptons, Fulwell & Teddington** 7

**Richmond & Ham** 13

**St Margarets, Twickenham & Whitton** 17

Amelie Crepy 10

Andrew Ferguson 26

Ann McCann 1

Art at Home: Paul Smith 34

Carmela Kantorowicz and Felicity Swan 11

Caroline Gallop 35

Catherine Harvey Jefferson and Joy Meaden 36

Ceri Jones and Chris Lemon 12

Charlotte Bezzant Jewellery 13

Charlotte Piper and Deirdre Greenwood 37

Chris Rowe 14

Di Phelps-Lister 15

Eel Pie Island Artists 38

Four Winds Artists 16

Friedel Buecking and Sue Ribbans 17

Helen Pettigrew 2

Hugh Dalzell 27

Ian Butcher 18

Ian Sidaway RI 39

James Cowan 28

<u>Joanna Ling Ceramics</u>	<u>3</u>
<u>JOC Ceramics Gallery</u>	<u>19</u>
<u>Jocelyn Horsfall</u>	<u>4</u>
<u>Judith North and Kate Proudman</u>	<u>29</u>
<u>Karen Grosch, Martin Cook, Richard Eastwood, Juliet Strong &amp; Tim Wright</u>	<u>40</u>
<u>Karen Iredale Lucas Art Group</u>	<u>20</u>
<u>Kevin Chapman Art Studio</u>	<u>21</u>
<u>Kitty Wass</u>	<u>22</u>
<u>Laura Parker</u>	<u>30</u>
<u>Leen Kay</u>	<u>31</u>
<u>Libby Jones, Violet Mareck, Emily Yo and Holly Fox</u>	<u>41</u>
<u>Lindy Barletta</u>	<u>5</u>
<u>Liz Sephton and Felicity Napier</u>	<u>42</u>
<u>Liz Varrall and Rosie Turner</u>	<u>43</u>
<u>Nadia Day</u>	<u>23</u>
<u>Natalia Londoño and Lori Shaul</u>	<u>6</u>
<u>Nick Everitt</u>	<u>44</u>
<u>Pat Harvey</u>	<u>45</u>
<u>Paul Wuensche</u>	<u>7</u>
<u>Penny Vickers and Peter Babb</u>	<u>46</u>
<u>Pookie Blezard</u>	<u>8</u>
<u>Robert Belilios</u>	<u>47</u>
<u>Simon Klein</u>	<u>32</u>
<u>Sophie Coe</u>	<u>48</u>
<u>Stephen Gregson</u>	<u>9</u>
<u>Studio 197</u>	<u>24</u>
<u>The Cambrian Community Centre Drawing Group</u>	<u>33</u>
<u>Tracy Ferriss</u>	<u>49</u>
<u>Tracy Florance</u>	<u>25</u>

ON YOUR DOORSTEP...

*on your doorstep...*

Dine. Shop. Stay. Escape.

# Richmond upon Thames



Phone us on 020 8891 1411 or visit our website

**WWW.VISITRICHMOND.CO.UK**

 Visit Richmond, London  @Visit\_Richmond1

 Visit  
Richmond

 LONDON BOROUGH OF  
RICHMOND UPON THAMES



# THE EXCHANGE

TWICKENHAM'S  
COMMUNITY'S  
VENUE

**THEATRE**

**MUSIC**

**COMEDY**

**& MORE!**



**BOX OFFICE**

[WWW.EXCHANGETWICKENHAM.CO.UK](http://WWW.EXCHANGETWICKENHAM.CO.UK)

020 8240 2399

[EXCHANGETWICKENHAM@STMARYS.AC.UK](mailto:EXCHANGETWICKENHAM@STMARYS.AC.UK)



**FIND US**

75 LONDON ROAD

TWICKENHAM

TW1 1BE

# Artists by Art Form

## Ceramics

- Carmela Kantorowicz and Felicity Swan
- Eel Pie Island Artists
- Friedel Buecking and Sue Ribbans
- Joanna Ling Ceramics
- JOC Ceramics Gallery
- Leen Kay
- Libby Jones, Violet Mareck, Emily Yo and Holly Fox
- Lindy Barletta
- Liz Varrall and Rosie Turner
- Natalia Londoño and Lori Shaul
- Penny Vickers and Peter Babb
- Studio 197

## Collage

- Ian Butcher

## Cyanotype

- Liz Sephton and Felicity Napier

## Glass

- Ceri Jones and Chris Lemon

## Framing

- Eel Pie Island Artists

## Jewellery

- Eel Pie Island Artists
- Natalia Londoño and Lori Shaul
- Karen Grosch, Martin Cook, Richard Eastwood, Juliet Strong and Tim Wright
- Kitty Wass
- Charlotte Bezzant Jewellery

## Metal Work

- Natalia Londoño and Lori Shaul

## Mixed Media

- Charlotte Piper and Deirdre Greenwood
- Ian Butcher
- Karen Grosch, Martin Cook, Richard Eastwood, Juliet Strong and Tim Wright
- Kevin Chapman Art Studio
- Laura Parker
- Leen Kay

## Painting, Drawing, Printmaking

- Andrew Ferguson
- Ann McCann
- Art at Home: Paul Smith
- Carmela Kantorowicz and Felicity Swan
- Caroline Gallop
- Catherine Harvey Jefferson and Joy Meaden
- Ceri Jones and Chris Lemon
- Charlotte Piper and Deirdre Greenwood
- Chris Rowe
- Di Phelps Lister
- Eel Pie Artists
- Four Winds Artists
- Friedel Buecking and Sue Ribbans
- Helen Pettigrew
- Hugh Dalzell
- Ian Sidaway RI
- James Cowan
- JOC Ceramics Gallery
- Judith North and Kate Proudman
- Karen Grosch, Martin Cook, Richard Eastwood, Juliet Strong and Tim Wright
- Karen Iredale Lucas Art Group
- Kevin Chapman Art Studio
- Kitty Wass
- Laura Parker
- Leen Kay

- Libby Jones, Violet Mareck, Emily Yo and Holly Fox
- Liz Sephton and Felicity Napier
- Liz Varrall & Rosie Turner
- Nadia Day
- Nick Everitt
- Pat Harvey
- Paul Wuensche
- Penny Vickers and Peter Babb
- Pookie Blezard
- Robert Belilios
- Simon Klein
- Sophie Coe
- Stephen Gregson
- Studio 197
- The Cambrian Community Centre Drawing Group
- Tracy Ferriss

## Photography

- JOC Ceramics Gallery
- Four Winds Artists
- Ian Butcher
- Jocelyn Horsfall
- Libby Jones, Violet Mareck, Emily Yo and Holly Fox
- Studio 197
- Tracy Florance

## Sculpture

- JOC Ceramics Gallery
- Ceri Jones and Chris Lemon
- Charlotte Piper and Deirdre Greenwood
- Eel Pie Island Artists
- Friedel Buecking and Sue Ribbans
- Karen Grosch, Martin Cook, Richard Eastwood, Juliet Strong and Tim Wright

- Libby Jones, Violet Mareck, Emily Yo and Holly Fox
- Natalia Londoño and Lori Shaul
- Studio 197

## Textiles

- Charlotte Piper and Deirdre Greenwood
- Leen Kay
- Penny Vickers and Peter Babb

Arts Richmond is a voluntary organisation and independent charity supporting arts and culture across the borough of Richmond upon Thames. For further information, visit:  
**[www.ArtsRichmond.org.uk](http://www.ArtsRichmond.org.uk)**

## **Arts Richmond**

Room 21

ETNA Community Centre

13 Rosslyn Rd, Twickenham

TW1 2AR

020 8892 9446

[info@artsrichmond.org.uk](mailto:info@artsrichmond.org.uk)

Registered Charity in England &  
Wales, No. 251359

With thanks to the  
London Borough of Richmond  
upon Thames for their support.

