

CONDUCTOR

BROTHERS MEOLEY

ARR. & COMP. BY MIKE BARONE

SONG FOR OUR FATHER

(MELODY CUE TPT SOLO)

(BALLAD)

EMPRO **A799**

5

9

13

17

20

24

28

32

(FASTER)

(TROMS)

$\text{♩} = 80$

34

38

E^b/G^b

FMA9

Fm17/B^b

42

CMA9

E^b/G^b

FMA9

Fm17/B^b (FROM SOLO)

OTHER HAPPY MOMENTS

50

54

58

62

66

70

74

78

82

88

(TROMB)

90

94

98

102

106

110

114

118

(FLUTE SOLO)

120

E^b/G^b $Cm19$ $F13$
 B^bMA9 $A7-9$ G^bMA7/A^b F/G

124

$Cm1(ADD9)$ A^bMA7 $Dm17-5$ $G7-9$

128

132 **D7-9** **D^bMA9** **(TROMS)**

136 **(BRASS)**

140

144

148

152 **G7-9** **D7-9** **D^bMA9**

156 **(REEDS)**

160 **(BRASS)**

164 **C^b9** **B^bMA9** **GMI7** **G^b7-5**

168 **FMA9** **C^b9** **B^bMA9** **C^b9**

172 **(BRASS)**

176

180 D/C Dm17-5/C

C(A009) Dm17-5/C D/C Dm17-5/C C(A009) Dm17-5/C

(ON CUE) ⁸⁴
 $\sigma = 122$ **(ALMOST BLUES SUSTAINED W/ ACCENTS)**

190

195

199

204 (DRUMS)

210

215 (DRUMS)

221

226 (DRUMS)

232 (DRUMS)

248

249

253

257

261

(DRUMS)

Fm7/B^b (TROM SOLO MIKE)

264

Cm9/F

272

D^bMA7/E^b C^bMA7/D^b

280

DMA7/E (W/TROM FILL)

288

Cm9/F

296

Fm9/B^b

312

Cm9/F

320

D^bMA7/E^b (SAXES) C^bMA7/D^b

328

DMA7/E

(TPT SOLO)

336

Cm17/F

344

(SAXES) (1STX ONLY)
(TROMS) (2NOX ONLY)

360

368

376

380

384

(DRUMS) (W/TPT)

(DRUMS) (W/TPT)

388

Cm17/F

396

(TROMS)

412

416

420

424

PNO & BASS

428

432

(TROMS)

436

440

(BRASS)

444

(SAXES)

452

456

460

464

468

(SAXES)

472

(SAXES)

476

480

(BRASS)

484

488

(A LITTLE SLOWER) (2ND TRY ONLY)

491

495

499

503

507

511

515

519

519

(FASTER A TEMPO)

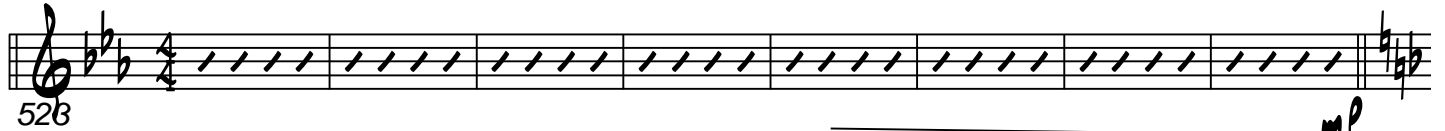
528 

531 

536 

540 

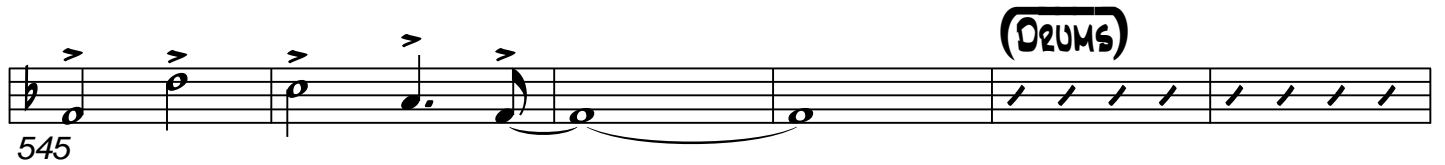
545 

551 

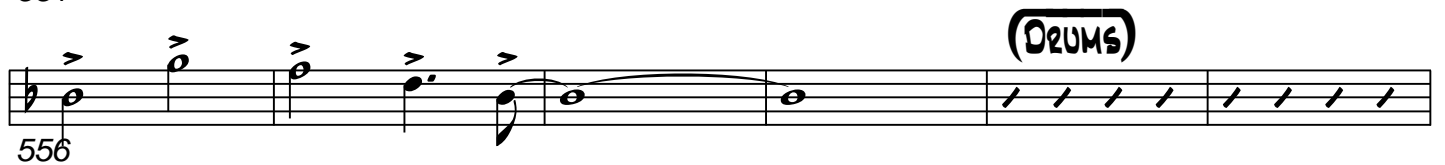
556 

562 

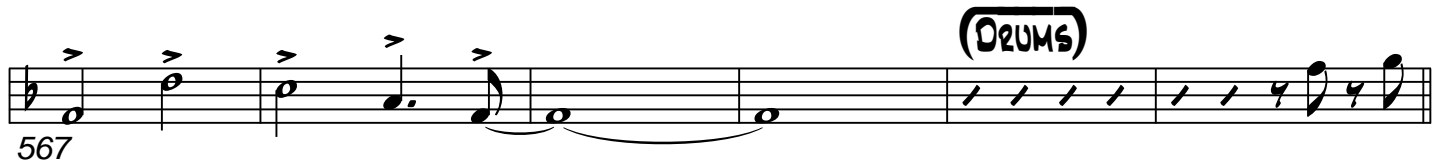
567 

573 

577 

581 

589

595

601

605

611

(SAXES)

617

(BRASS)

621

625

629

633

(DRUMS)

637

(DRUMS)

(IN TEMPO)

ALTO SAX. 1

BROTHERS MEDLEY

ARR. & COMP. BY MIKE BARONE

(SOPRANO)

SONG FOR OUR FATHER

(BALLAD)

15

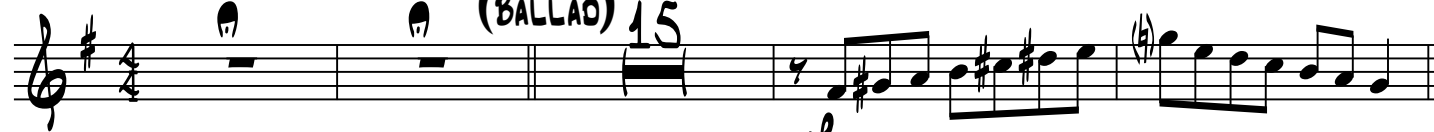

20

24

28 (FASTER)

34 $\text{♩} = 80$

50

OTHER HAPPY MOMENTS

68

72

76

80

ALTO 1 Pg 2

84

88

94 *mf*

98

102

106

110

114

120

142 *mf*

157 *mf*

162 *mf*

ALMOST BLUES

(ON CUE)

(SUSTAINED W/ACCENTS)

$\text{♩} = 122$

229

ALTO 1 Pg. 4

232

236

240

244

248

252

256

260

264

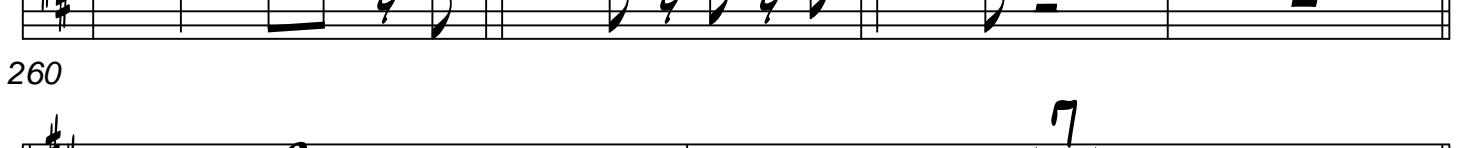

272

280

286

292

296

312

328

333

344

360

(2NDX ONLY)

364

368

372

376

380

384

388

ALTO 1 Pg. 6

396

16

412

4

420

4

428

16 8

452

2

456

2

460

2

466

2

472

2

476

2

480

2

484

2

(A LITTLE SLOWER)

(FLUTE) (PLAY 2ND ONLY)

491 *mf*

495

499

503

507

511

515

519

(FASTER A TEMPO)

(TO SOPRANO)

523

573

577

581 (TO ALTO)

(ALTO)

585

589

593

597

601

ALTO 1 Pg 10

605

609

613

617

621

625

629

633

639

(IN TEMPO)

639

ALTO SAX. 2

BROTHERS MEDLEY

ARR. & COMP. BY MIKE BARONE

SONG FOR OUR FATHER

OTHER HAPPY MOMENTS

ALTO 2 Pg 2

86 

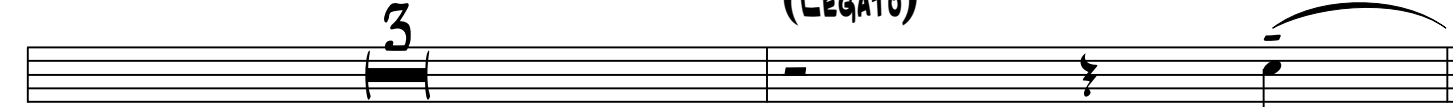
89 

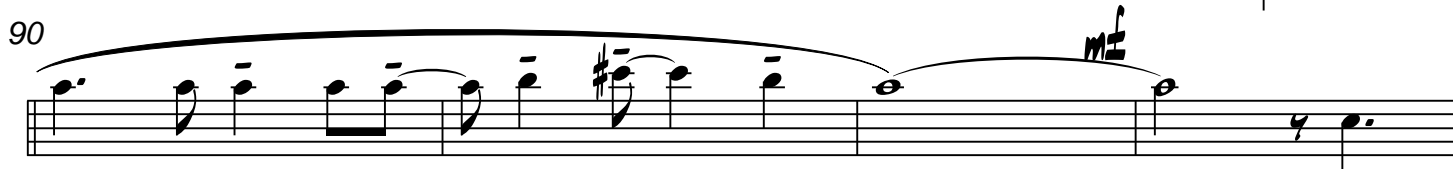
90 

94 

98 

102 

106 

110 

114 (SOLO) 

120 

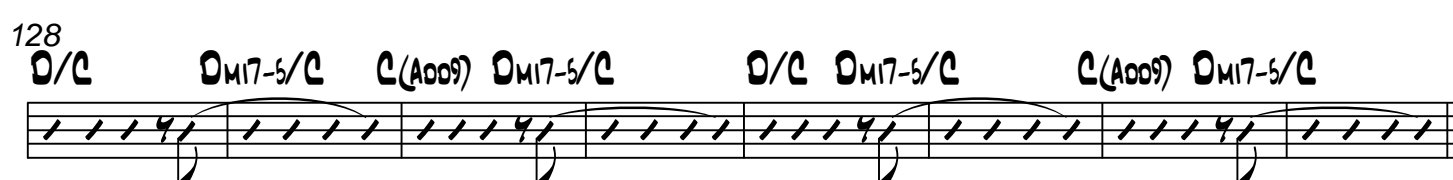
128 

134

CMA9 Eb/Gb7 CM19 Cb9-5 C/Bb AM17 GbMA7/Ab F/G

142 CM1(A009) AbMA7 DM17-5 G7-9 G7-9 (BREAK) D7-9 DbMA9

150 D/C DM17-5/C C(A009) DM17-5/C D/C DM17-5/C C(A009) Ab9 G9 Gb9

156 FMA9 Cb9 BbMA9 GM17 Gb7-5 FMA9 Cb9 BbMA9 Cb9

164 EMA9 C/Eb7 DMA9 Bb/Db CMA9 Ab/Cb7

172 BbMA9 A9 AbMA9 DbMA9 D/C DM17-5/C

178 C(A009) DM17-5/C D/C DM17-5/C C(A009) DM17-5/G

184 (ON CUE) ALMOST BLUES
 0 = 122 (TO ALTO)

5

190 (ALTO) (SUSTAINED W/ACCENTS)

195

201

205

ALTO 2 Pg 4

210

214

218

221

225

229

232

236

240

244

247

252

256

260

264

272

280

296

312

328

333

340

ALTO 2 Pg. 6

16

344

(2NDX ONLY)

360

mp

364

368

372

376

380

384

388

396

412

p

416

420

424

428

444

452

460

468

472

476

480

484

488

(A LITTLE SLOWER)

(FLUTE) (PLAY 2NOX ONLY)

491 *mf*

495

499

503

507

511

515

519

(FASTER A TEMPO)

(TO ALTO)

523

531

ALTO 2 Pg.10

588

593

597

601

605

609

613

617

621

625

629

634

TENOR SAX. 1

BROTHERS MEDLEY

ARR. & COMP. BY MIKE BARONE

SONG FOR OUR FATHER

(CLARINET)

(BALLAD)

(CLARINET)

(FASTER)

8

8

TENOR 1 PG 2

79

83

86

90

94

98

102

106

110

114

120

142 **10** **3**

156

160 **(TO TENOR)** **25**

164 **(ON CUE)** **ALMOST BLUES** **(SUSTAINED W/ACCENTS)** **(TENOR)**

190

195

199 **2**

204

210

215 **2**

219

TENOR 1 Pg 4

221

225

232

236

240

244

248

252

256

260

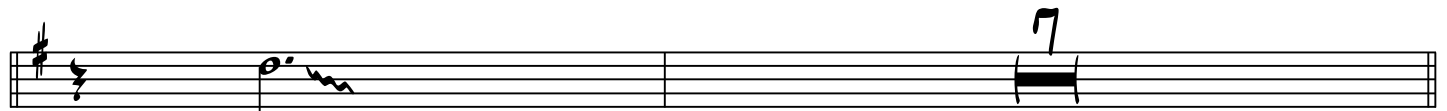

264

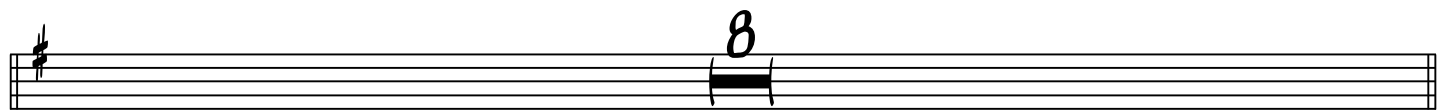

272

280

296

312

328

336

344

360

(2NDX ONLY)

364

368

372

376

380

380

TENOR 1 Pg 6

384

388

396

412

420

428

444

452

456

460

464

468

472

476

480

484

(A LITTLE SLOWER)
(CLARINET) (PLAY 2NDX ONLY)

491

495

499

503

507

511

515

TENOR 1 Pg 8

519 (FASTER A TEMPO)

(TO TENOR)

6

523 (TENOR)

531 ME

536

540

545

551

556

562

567

573

581

TENOR SAX. 2

BROTHERS MEOLEY

ARR. & COMP. BY MIKE BARONE

SONG FOR OUR FATHER

(CLARINET)

(BALLAD)

(CLARINET)

20

24

28

(FASTER)

8

8

34

OTHER HAPPY MOMENTS

50

66

72

76

80

TENOR 2 PG 2

83

87

91

94

98

102

106

110

114

118

120

142

152 *mf* **3**

156 *mf*

160 **2** **(TO TENOR)**

164 **25**

164 **(ON CUE)** **ALMOST BLUES** **(TENOR)** **(SUSTAINED W/ACCENTS)**

190 *mf*

195

199 **2**

204

210

215 **2**

219

TENOR 2 PG 4

221

226

232

236

240

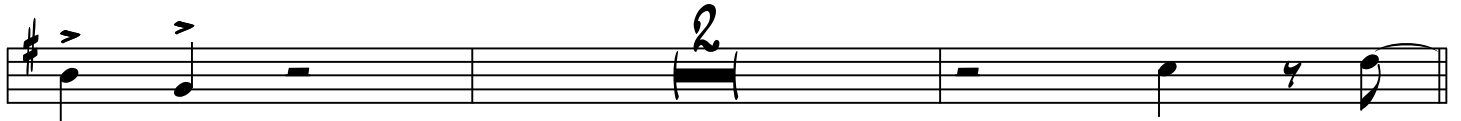

244

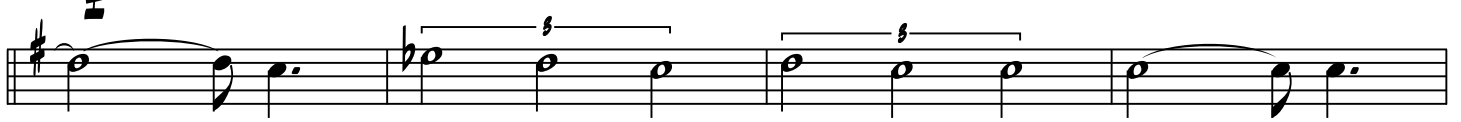

248

252

256

260

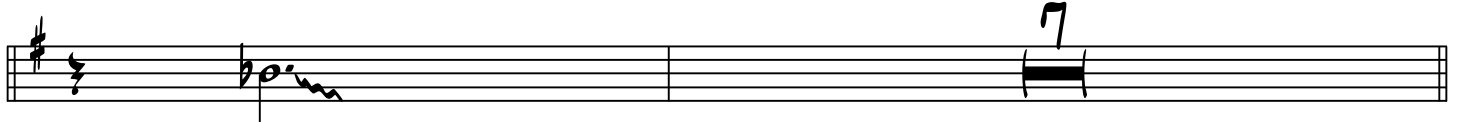

264

272

(SOLI W/TROMS)

280 *mf*

288

296

312

328 *mf*

336 *p*

344

(2NDX ONLY)

360 *mp*

364

368

372

376

TENOR 2 PG 6

380

384

388

396

412

420

428

444

452

460

466

472

476

480

484

(A LITTLE SLOWER)
(CLARINET) (PLAY 2NDX ONLY)

491

495

499

503

507

511

515

519 (FASTER A TEMPO)

523 (TENOR)

531 *mf*

536

540

545

551

556

562

567

573

577

581

585

589

593

597

601

TENOR 2 Pg. 10

605 

609 

613 

617 

621 

625 

629 

634 

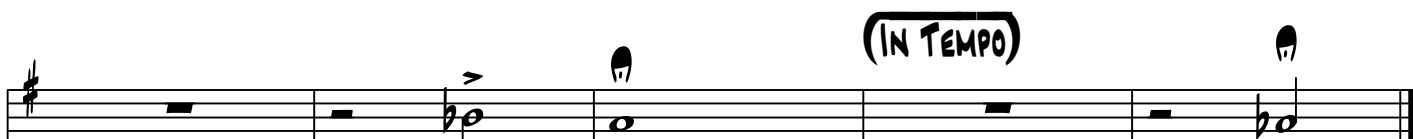
639 

BARITONE SAX.

BROTHERS MEOLEY

ARR. & COMP. BY MIKE BARONE

SONG FOR OUR FATHER

(BASS CLARINET)

(BALLAD)

(BASS CLARINET)

20

24

(FASTER)

$\text{♩} = 80$

OTHER HAPPY MOMENTS

50

66

72

76

80

156 *mf*

160

(TO BARI)

25

164

(ON CUE) **ALMOST BLUES** (SUSTAINED W/ACCENTS)

♩ = 122

(BARI)

190

195

199

204

210

215

221

226

232

236

240

244

248

252

256

260

264

272

280

296

312

328

336

344

360

(2NDX ONLY)

364

368

376

380

384

388

396

BAZI PG 6

412

420

428

444

452

460

468

472

476

480

484

488

488

(A LITTLE SLOWER) (FLUTE) (PLAY 2NDX ONLY)

491 *mf*

495

499

503

507

511

515

519

(FASTER A TEMPO)

523

(TO BARI)

6

TRUMPET 1

BROTHERS MEDLEY

ARR. & COMP. BY MIKE BARONE

SONG FOR OUR FATHER

(FLUGEL HORN)

(BALLAD)

7

(FLUGEL HORN)

10

mp

20

24

29 (FASTER)

♩ = 80

8

8

34

OTHER HAPPY MOMENTS

(FLUGEL SOLO W/REEDS)

21

50

72

76

(SOLO)

83

87

(LEGATO)

mf

94

98

102

106

110

(W/ REEDS)

114

120

(FLUGEL HORN)

138

mp

142

mp

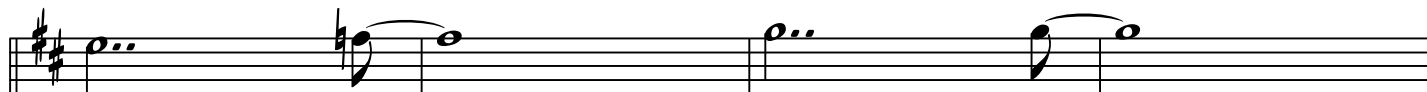

146

150

(FLUGEL HORN)

160

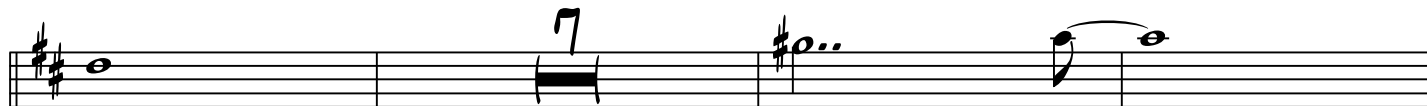

164

mp

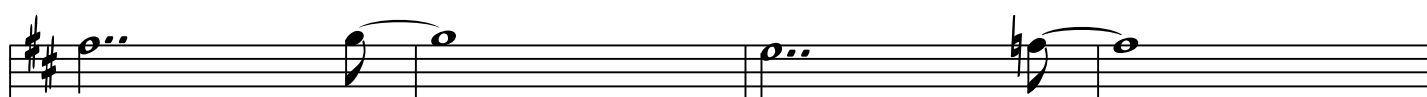

174

(TO TPT.)

178

8

182

(ON CUE) ALMOST BLUES (SUSTAINED W/ACCENTS)

123 (TPT)

190

195

199

204

210

215

221

226

232

236

240

244

244

247

252

256

260

264

272

280

296

312

(SAXES)

328

344

360

376

388

396

412

428

444 *mf*

448

452

460

468

473

478

482

486

(A LITTLE SLOWER)

491

491

507

(FASTER A TEMPO)

523

531

mf

536

540

545

551

556

562

567

573

577

581

585

588

593

597

601

605

609

613

621

625

629 (8VA)

633

639

TRUMPET 2

BROTHERS MEOLEY

ARR. & COMP. BY MIKE BARONE

SONG FOR OUR FATHER

(FLUGEL HORN)

(BALLAD)

(FLUGEL HORN)

10 *mp*

20

24

29 (FASTER)

♩ = 80

34

OTHER HAPPY MOMENTS

50

(FLUGEL SOLO W/ REEDS)

72

mp

77

(SOLO)

85

(SOLO) (LEGATO)

89

94

98

102

106

110

114

118

18

120

(FLUGEL HORN)

138 *mp*

142 *mp*

146

150 **(FLUGEL HORN)**

160

164

172 *mp*

176

180 **(TO TPT.)**

182

ALMOST BLUES

(ON CUE)

(SUSTAINED W/ACCENTS)

TPT 2 Pg. 4

o = 122
(TPT)

190
mf

195

199

204

210

215

221

226

232

236
mf

240

2

2

2

376

12

388

3 3

396

16

412

16

428

16

444

16

448

8

452

2

460

2

464

2

468

5

472

5

478

482

486

486 (A LITTLE SLOWER)
(CUP) (PLAY 2NOX ONLY)

491

495

499

503

507

511

515

515

519 (FASTER A TEMPO)

523

531 *mf*

536

540

545

551

556

562

567

573

577

581

585

589

593

597

601

605

609

613

621

625

629

634

639

TRUMPET 3

BROTHERS MEOLEY

ARR. & COMP. BY MIKE BARONE

SONG FOR OUR FATHER

(FLUGEL HORN)

(BALLAD)

17

20 (FASTER)

$\text{♩} = 80$

8

8

34

OTHER HAPPY MOMENTS

22

50

(FLUGEL SOLO W/ REEDS)

7

72

3

83

(LEGATO)

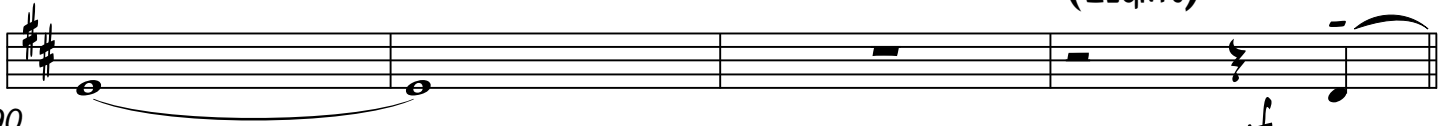

90

mf

94

98

102

106

110

114

120

18

(FLUGEL HORN)

mp

142

mp

146

150

(FLUGEL HORN)

160

164

172

mp

176

180

(TO TPT.)

8

ALMOST BLUES

(ON CUE)

(SUSTAINED W/ACCENTS)

(TPT)

$\text{♩} = 122$

231

236

240

244

248

252

256

260

264

272

280

296

312

(SAXES)

328 Dm17/G
(SOLO 2NDX ONLY)

344 Gm19/C

360 Dm17/G

368 EbMA7/F

376 DbMA7/Eb

380 EMA7/F#

384 1. (SOLO) G

388 2. G

392 Dm17/G
(SOLO TOGETHER)

396 Dm17/G

412

Dm17/G

TPT 3 PG 6

428 Gm17/C

444 Dm17/G

452 EbMA7/F

460 DbMA7/Eb

464 EMA7/F#

468

472

478

482

486

(A LITTLE SLOWER)

(HARMON)

(PLAY 2ND OX ONLY)

491

495

499

503

507

511

515

(FASTER A TEMPO)

(OPEN)

523

531 *mf*

536

540

545

551

556

562

567

573

577 *mf*

581

585

588

593

597

601

605

609

613

621

625

629

633

639

TRUMPET 4

BROTHERS MEDLEY

ARR. & COMP. BY MIKE BARONE

SONG FOR OUR FATHER

FLUGEL HORN

(SOLO)

(BALLAD)

34

38

42

OTHER HAPPY MOMENTS

50

86

(LEGATO)

90

94

97

101

105

109

113

117

(FLUGEL HORN)

138 *mp*

142 *mp*

146

150 (FLUGEL HORN)

160

164

172 *mp*

176

180 (TO TPT.)

182

ALMOST BLUES

(ON CUE)

(TPT)

(SUSTAINED W/ACCENTS)

$\text{♩} = 122$

190

mf

195

199

204

210

215

221

226

232

236

242

247

252

256

260

264

272

280

296

312

328

(SAXES) 12

(SOLO) G

DM17/G

(SOLO 1STX ONLY)

344 **Gm19/C**

360

Dm17/G

368 EbMA7/F

376 DbMA7/Eb

380 Ema7/F#

384

388 Dm17/G

(SOLO TOGETHER)

396 Dm17/G

412 Dm17/G

428 Gm17/C

444 Dm17/G

452 EbMA7/F

460 DbMA7/Eb

464

E^MA7/F#

TPT 4 Pg 7

468

472

478

482

486

(A LITTLE SLOWER)

491

507

(FASTER A TEMPO)

523

531

mf

536

540

545

551

556

562

567

573

577

581

585

589

593

597

601

605 

609 

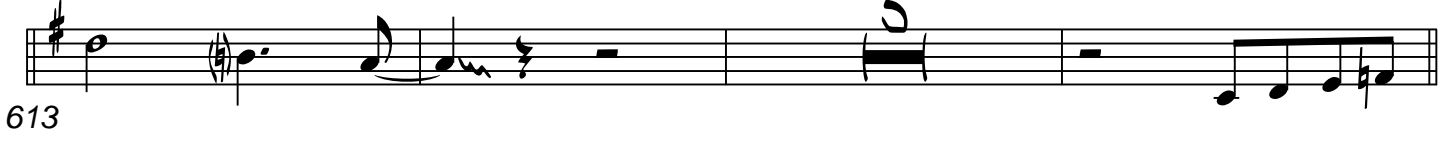
613 

621 

625 

629 

633 

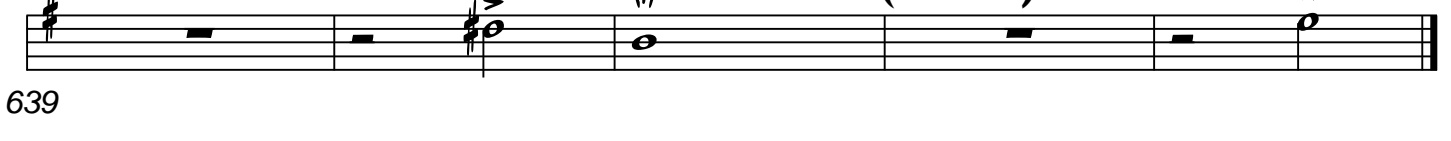
639 

TROMBONE 1

BROTHERS MEOLEY

ARR. & COMP. BY MIKE BARONE

SONG FOR OUR FATHER

(BALLAD)

7

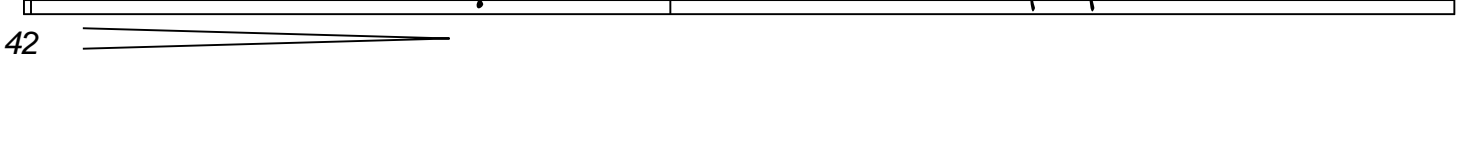
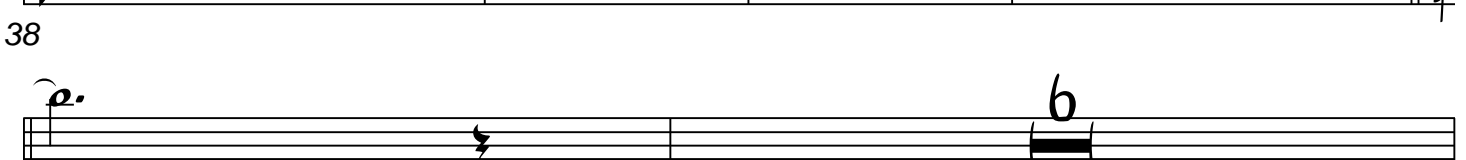
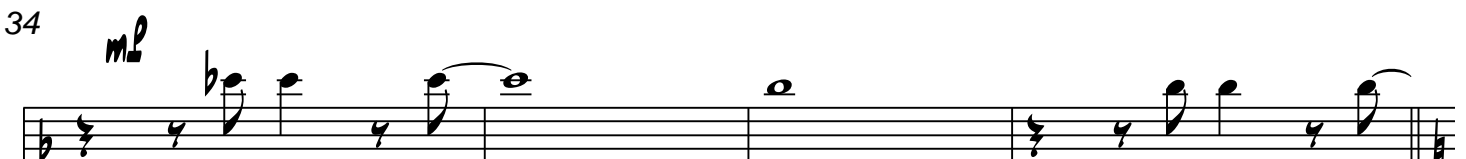
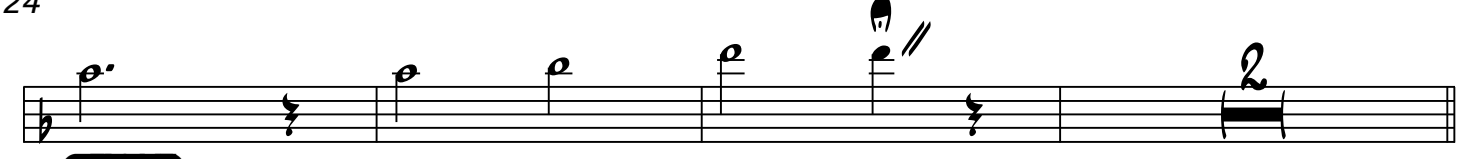
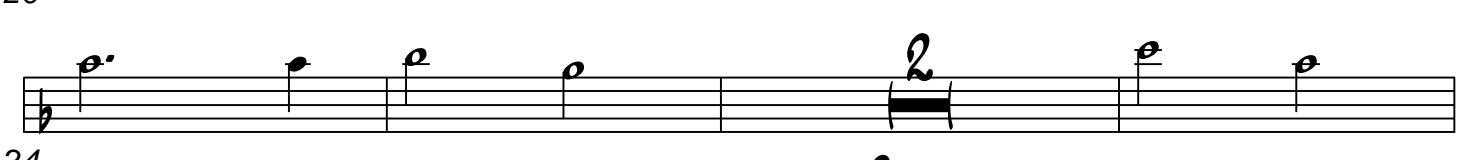
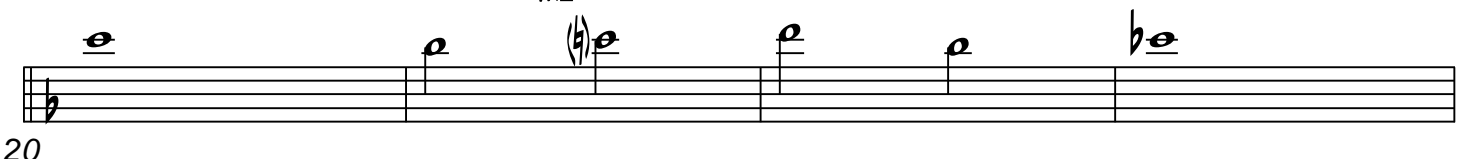
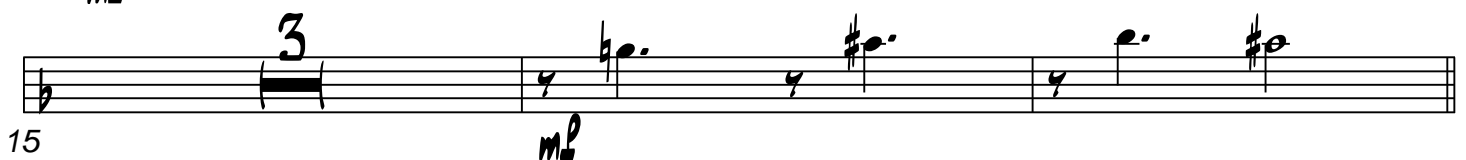
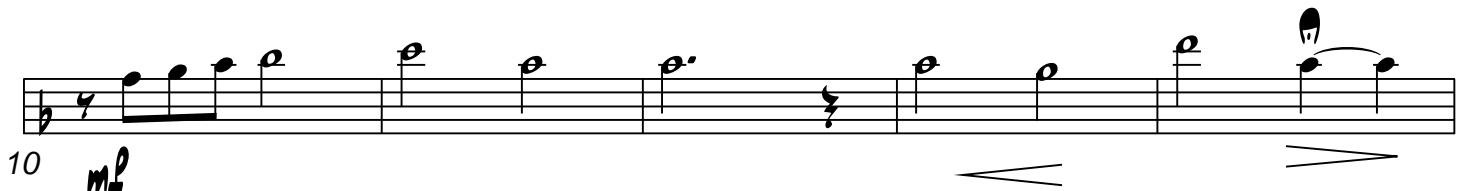

OTHER HAPPY MOMENTS (AS WRIT)

(SOLO)

Measures 62-65: Continuation of the melodic line with slurs and longer note values.

96 *mp*

101

107

112

116

120

14

134 *mf*

138

142 *mp*

148

160

164

172 *mp*

178 **ALMOST BLUES**
 (ON CUE) (SUSTAINED W/ACCENTS)

190

195

199

204

210

215

221

226

231

236

240

244

248

252

256

260

264

272

280

285

288

296

312

328

(SAXES)

344

(1STX ONLY)

360

mf

368

372

376

380

384

388

16

396

412

mp

416

420

424

8

428

436

444

448

8

452

460

466

472

478

482

486

491

(A LITTLE SLOWER)

507

523

(FASTER A TEMPO)

531

536

540

545

549

551

556

562

567

573

577

581

589

593

597

601

605

609

613

621

625

629

633

639

TROMBONE 2

BROTHERS MEOLEY

ARR. & COMP. BY MIKE BARONE

SONG FOR OUR FATHER

(BALLAD)

OTHER HAPPY MOMENTS

68

72

78

84

90

94

102

108

113

117

120

14

134 *mf*

138

142 *mp*

148

160

164

172 *mp*

178

(ON CUE) ALMOST BLUES (SUSTAINED W/ACCENTS)

190

195

199

204

264 *b.e.m* 7

272 8

280 *b.e.* 2 3

288 *p* 3

296 16

312 8 8

328 (SAXES) 12 3

344 (1STX ONLY) 16

360 *mf*

364 2

368

372

444 *mf*

448

452

460

468

475

479

483

487

(A LITTLE SLOWER)

491

507

(FASTER A TEMPO)

523

531

536

540

545

551

556

562

567

573

577

581

585

588

593

597

601

605

609

613

621

625

629

633

639

TROMBONE 3

BROTHERS MEOLEY

ARR. & COMP. BY MIKE BARONE

SONG FOR OUR FATHER

(BALLAD)

7

10 *mp*

15 *mp*

20

24

29 *mp*

(FASTER)

34 *mp*

38

42

OTHER HAPPY MOMENTS

50

68

72

78

84

90

94

98

102

108

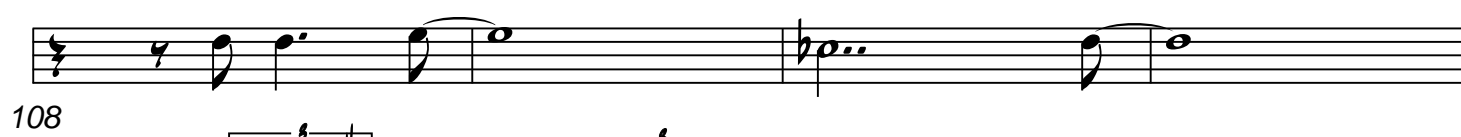

112

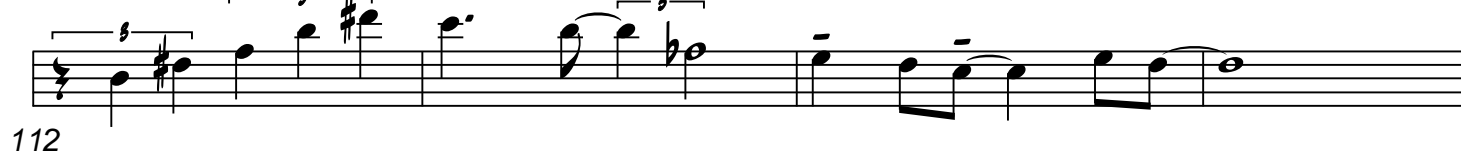

116

120

ALMOST BLUES

(ON CUE)
♩ = 122

(SUSTAINED W/ACCENTS)

190 *mf*

195

199

204 2

210

215 2

221

226

232 *f*

236 *mf*

240 2

247

252

256

260

264

272

280

288

296

312

328

344

(SAXES)

(1STX ONLY)

TBN 3 Pg 6

360 *mf*

368

376

380

384

388

396

412 *mp*

416

420

424

428

436

444 *mf*

452

460

468

475

479

483

487

531

mf

536

540

545

551

556

562

567

573

mf

577

581

585

588

593

597

601

605

609

613

621

625

629

633

639

(IN TEMPO)

TROMBONE 4

BROTHERS MEOLEY

ARR. & COMP. BY MIKE BARONE

SONG FOR OUR FATHER

(BALLAD)

1

10 *mp*

15 *mp*

20

24

29 *mp*

34 *mp*

38

42

OTHER HAPPY MOMENTS

18

50

68

72

78

84

90

94

98

102

108

112

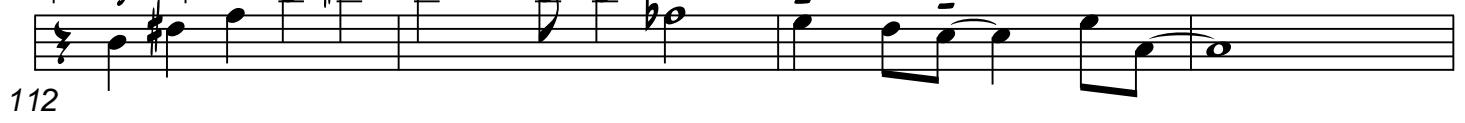

116

120

134 *mf*

138

142 *mf*

146

150

160

164 *mf*

174

178

182

ALMOST BLUES

(ON CUE)

(SUSTAINED W/ACCENTS)

$\text{♩} = 122$

190

195

199

204

210

215

221

226

232

236

240

247

252

256

260

264

272

280

288

296

312

328

(SAXES)

344

(1STX ONLY)

TEN 4 Pg 6

360 *mf* **2**

368

376

380

384

388 **3** **3**

396 **16**

412 *mp*

416

420

424

428 **8**

428

436

444

452

460

468

475

479

483

487

(A LITTLE SLOWER)

491

507

519

(FASTER A TEMPO)

523

6

531

mf

536

540

545

2

551

556

2

562

567

2

573

mf

577

581

2

588

593

597

601

605

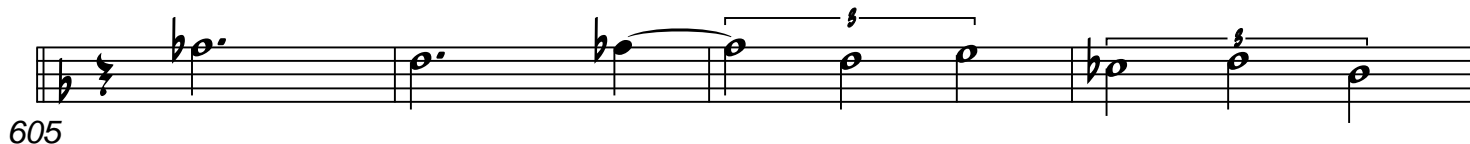

609

613

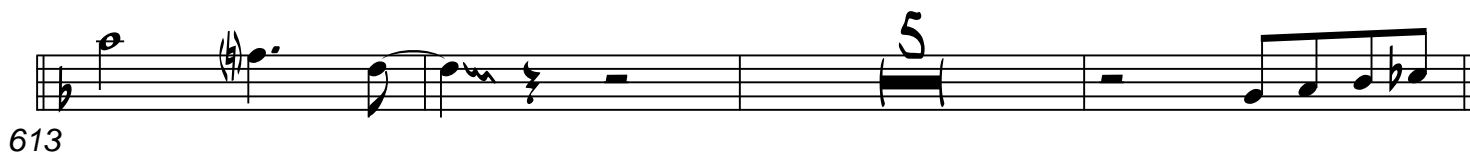

621

625

629

633

639

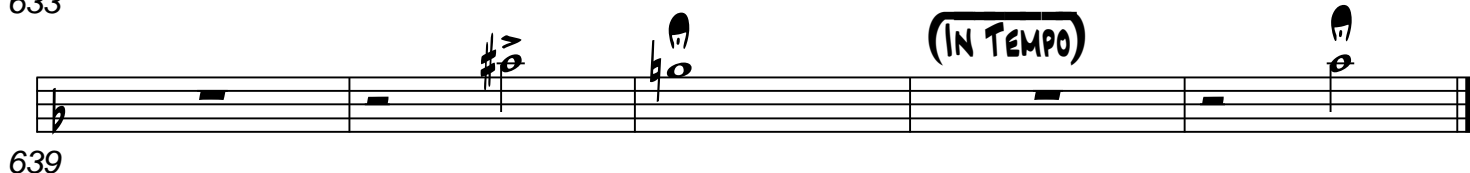

PIANO

BROTHERS MEOLEY

ARR. & COMP. BY MIKE BARONE

SONG FOR OUR FATHER

(MELODY CUE TPT SOLO)

(BALLAD)

DM1 (ADD 9)

GMA9/A

D^b7+5+9

EM17-5 (CADENZA) A7-9

B^bMA9+11/C F7sus(A00A) B^bMA9 GM17(11)

A^b0 EM17-5/A CMa7/D B/D7

B^bMA9 GM17 GM17/F B^b/E7 D^bMA7/E^b DM17 B^bMA9

AM17 D^bMA7/E^b E^b13 Bm17-5 GM17/C EM19 F#M17 GM17 A7+5-9

Dmi (Add 9)

GMA9/A D^b7+5+9 B^bMA9+11/C

F7sus(AddA)

20

B^bMA9

Gmi7(11)

A^b0

Emi7-5/A

24

CMA7/D

B/D

B^bMA9

Gmi7

B^b/E7 D^bMA7/E^b

28

Dmi7

B^bMA9

Gmi7

Gmi7/C

(FASTER)
♩ = 80

(LATIN)
F7sus

B^bMA9

34

F7sus

B^bMA9

38

CMA9

E^b/G^b7

FMA9

FMI7/B^b

42 CMA9

E^b/G^b9

FMA9

FMI7/B^b

46 CMA9

E^b/G^b7

CMi9

F13

B^bMA9

A7-9

OTHER HAPPY MOMENTS

50 G^bMA7/A^b

F/G

CMi(A009)

A^bMA7

DMi7-5

G7+5-9

56 D7-9

D^bMA9

D/C

DMi7-5/C

C(A009)

DMi7-5/C

(RT. HAND FILL)

62 D/C

DMi7-5/C

C(A009)

DMi7-5/C

CMA9

E^b/G^b7

(RT. HAND FILL)

68 CMi(A009)

C^b9-5

C/B^b

Ami7

G^bMA7/A^b

F/G

74 CMi(A009)

A^bMA7

DMi7-5

G7-9

D7-9

D^bMA9

80 D/C

DMi7-5/C

C(A009)

DMi7-5/C

D/C

DMi7-5/C

86 C

A^b9

G9 G^b9

FMA9

C^b9

B^bMA9

Gmi7 G^b7-5

92

FMA9

C^b9

B^bMA9

C^b9

E^bMA9

C/E^b7

98

DMA9

B^b/D^b

CMA9

A^b/C^b7

B^bMA9

A9

104

A^bMA9

D^bMA9

D/C

DM17-5/C

C(A009)

DM17-5/C

110

D/C

DM17-5/C

C(A009)

DM17-5/C

CMA9

E^b/G^b7

(FLUTE SOLO)

116

CM19

F13

B^bMA9

A7-9

G^bMA7/A^b

F/G

122

CM(A009)

A^bMA7

DM17-5

G7-9

D7-9

D^bMA9

128

D/C

DM17-5/C

C(A009)

DM17-5/C

D/C

DM17-5/C

134

C(A009)

DM17-5/C

CMA9

E^b/G^b7

CM19

C^b9-5

140

C/B^b

AM17

G^bMA7/A^b

F/G

CM(A009)

A^bMA7

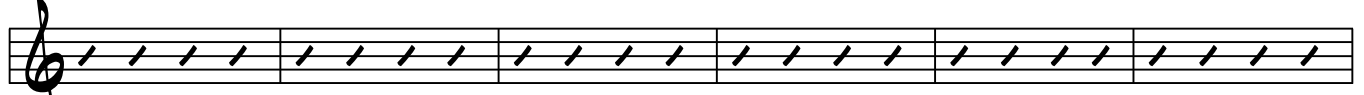

146

DM17-5

G7-9

D7-9

D^bMA9

D/C

DM17-5/C

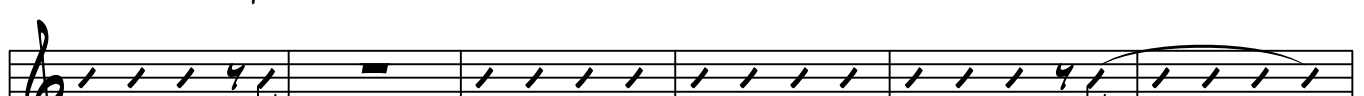

152

158 C(A009) Dm17-5/C O/C Dm17-5/C C Ab9 G9 Gb9
 FMA9 Cb9 BbMA9 Gm17 Gb7-5 FMA9 Cb9

164 BbMA9 Cb9 EMA9 C/Eb DMA9 Bb/Ob 7

170 CMA9 Ab/Cb 7 BbMA9 A9 AbMA9 DbMA9

176 O/C Dm17-5/C C(A009) Dm17-5/C O/C Dm17-5/C C(A009) Dm17-5/G

182

ALMOST BLUES $\text{♩} = 122$ (ON CUE)

190 DbMA7/Eb GbMA9/Ab GbMA9/Ab

42

232 bebob bebob

Cm19/F

6 3

248

(TROM SOLO MIKE)

C^bM19/F

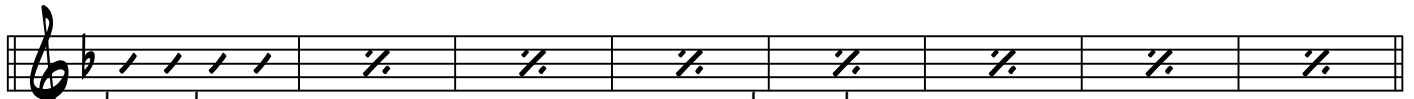

272 D^bM7/E^b

C^bM7/D^b

280 D^bM7/E

288

C^bM19/F

296 F^bM19/B^b

C^bM19/F

312 D^bM7/E^b
(SAXES)

C^bM7/D^b

328 D^bM7/E

336

C^bM17/F

344 F^bM19/B^b

360

Cm17/F

368 D^bM7/E^b

C^bM7/D^b

376 D^bM7/E

444

452

(IN 4) D^bMA7/E^b

C^bMA7/D^b

460 DMA7/E

468

G^bMA7-5

DM7 CM7 C^bMA9-5 A^bMA9-5 FMA9 DMA9-5

475 C^bMA9-5 FM7/B^b FM7/B^b AM9 B^b/A^b GM7 GM7/C A/C₇ F13+9

483

B^bM19(11)

E^bM19(11)

CM19(11)

FM19(11)

(SOLO)

491

B^bM19(11)

E^bM19(11)

DM19(11)

GM10(11)

499

8^bM19(11) E^bM19(11) C M19(11) F M19(11)

507 8^bM19(11) G M10(11) F M19(11) A^bM19/D^b

515 (FASTER A TEMPO) E/G, 7

523

531 $M\bar{I}$ D^bMA7/E^b G^bMA9/A^b G^bMA9/A^b

573

C M19/F

589 F M19/B^b F M17/B^b B M19/E

605 C M19/F G^b7+5+9 C M19/F C M19/F

613 D^bMA7/E^b C^bMA7/D^b

621

629

634

639

Bb7+5+9 EMIN11/A (IN TEMPO) Bb/Ab7

2

(SOLO)

E^b/G^b 7

F⁺M⁺A⁺9

41

F⁺M⁺17/B^b

C⁺M⁺A⁺9

E^b/G^b 9

F⁺M⁺A⁺9

45

F⁺M⁺17/B^b

C⁺M⁺A⁺9

(OTHER HAPPY MOMENTS)

E^b/G^b

C⁺M⁺19

49

F⁺13

B^b⁺M⁺A⁺9

A7-9

G^b⁺M⁺A7/A^b

53

F/G

C⁺M⁺1(A009)

A^b⁺M⁺A7

D⁺M⁺17-5

57

G7+5-9

D7-9

D^b⁺M⁺A⁺9

61

65

69

E^b/G^b 7

C⁺M⁺1(A009)

C^b9-5

C/B^b

73

A⁺M⁺17

G^b⁺M⁺A7/A^b

G/G

C⁺M⁺1(A009)

77

A^b⁺M⁺A7

81

D^b⁺M⁺A⁺9

85

4

137

CMA9

E^b/G^b

CM19

141

C^b9-5

C/B^b

Am17

G^bMA7/A^b

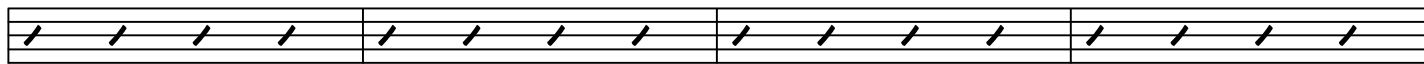

145

F/G

CM1(A009)

A^bMA7

149

D7-9

D^bMA9

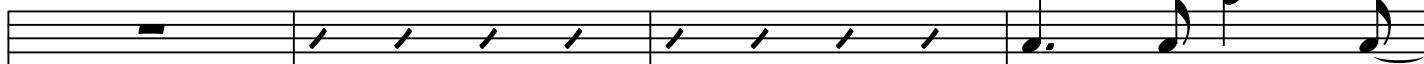

153

157

FMA9

161

C^b9

B^bMA9

FMA9

165

C^b9

B^bMA9

C^b9

E^bMA9

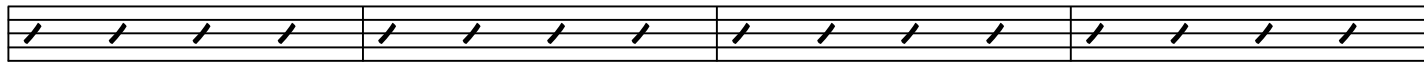

169

C/E^b

DMA9

B^b/D^b

CMMA9

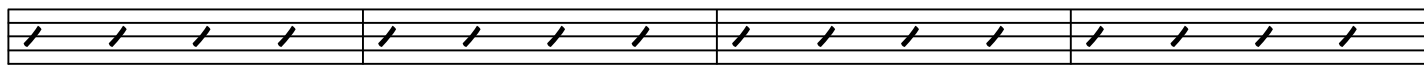

173

A^b/C^b

B^bMA9

A9

177

181

185

~~(ON A 2 JAZZ)~~ **ALMOST BLUES**
 (SUSTAINED W/ACCENTS)

189

193

197

201

205

210

213

217

221

225

229

b_e b_e

6

233

237

241

245

249

253

257

261

265

269

273

277

C^b MA7/D^b

281

D/E

285

289

C M19/F

296

297

301

305

F M19/B^b

309

313

C M19/F

317

321

D^b (M19/F^b)

325

8

C^b_{MA7}/D^b

329

D_{MA7}/E

333

337

3

C_{M17}/F

341

345

349

353

F_{M19}/B^b

357

361

C_{M17}/F

365

369

D^b_{MA7}/E^b

373

377

381

DMA7/E

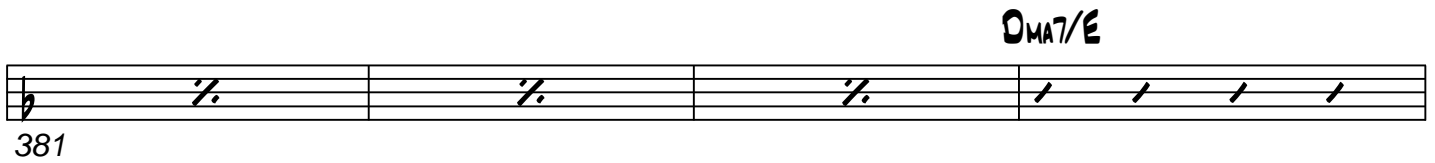

385

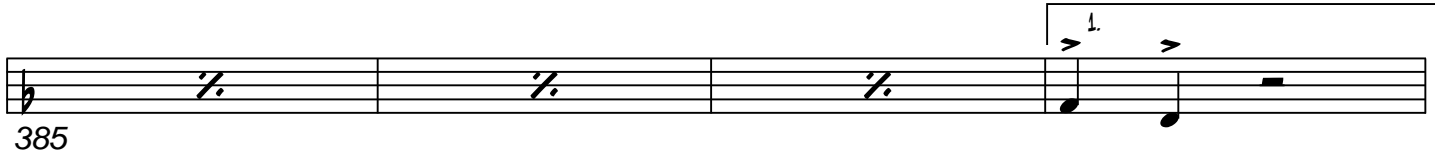

389

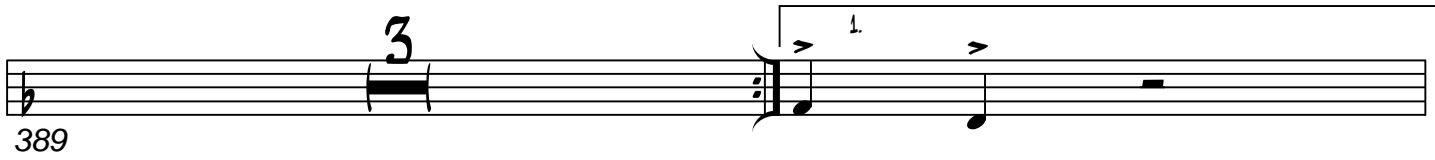

393

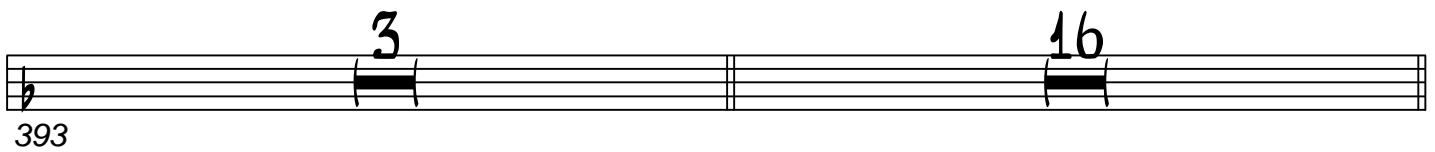

412

429

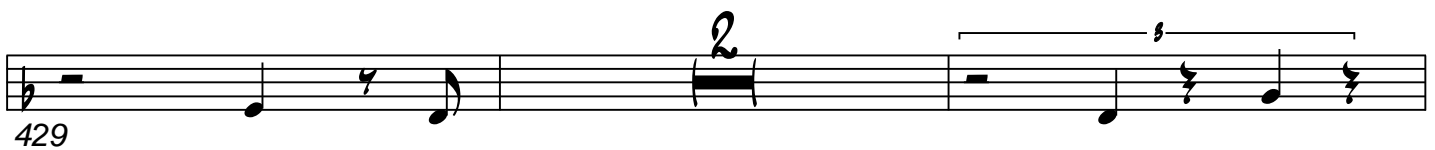

433

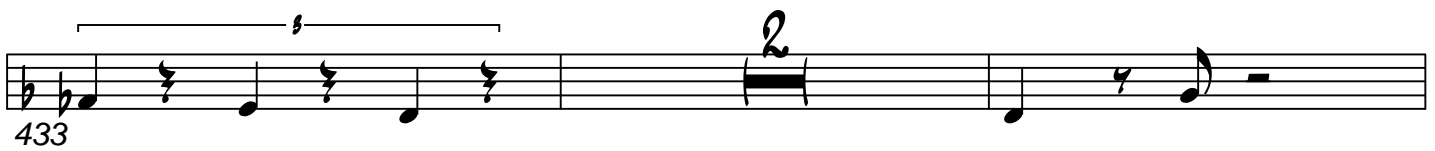

437

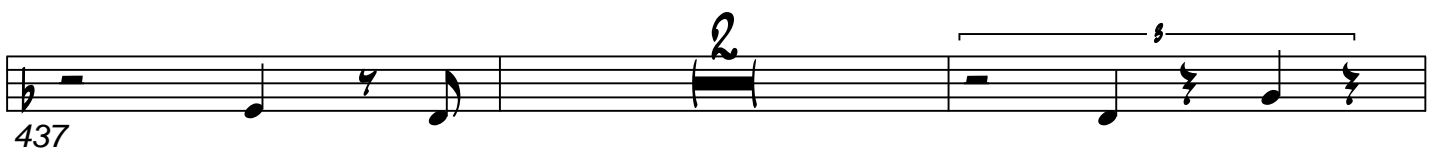

441

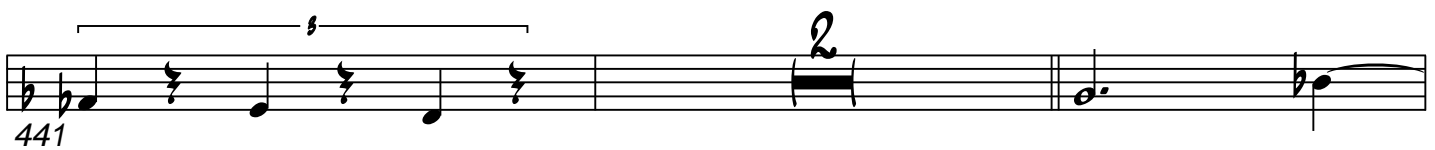

445

449

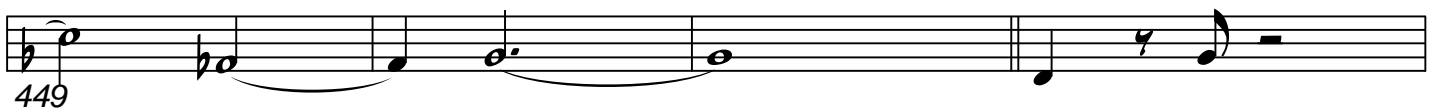

10

453

457

Db MA7/EA

461

Cb MA7/Db

465

D MA7/E

469

473

477

481

FM17/Bb Am19 Bb/Ab Gm17

485

(A LITTLE SLOWER)

489

(IN OBVIOUSLY IN THREE 2NOX)

493

Ebm17 Cm17

497

Fm17 Bbm17

E^bM17 **Dm17**

501

Gm17 **B^bM17**

505

E^bM17 **Cm17**

509

Fm17 **B^bM17**

513

Gm17 **Fm17**

517

A^bM17/D^b **(FASTER A TEMPO)**

521

6

525

(JAZZ) **M17**

531

533

537

541

545

12

549

553

557

562

565

569

573

577

581

585

Cm19/F

589

593

597

601

Fm19/Bb

605

609

Cm17/F

613

Cm17/F Cm17/F

617

DbMA7/Eb

621

CbMA7/Db

625

D/E

D/E

629

633

3

639

(IN TEMPO)

DRUM SET

BROTHERS MEDLEY

ARR. & COMP. BY MIKE BARONE

SONG FOR OUR FATHER

(BALLAD)

(LOOSE IN 2)

3

14

20 (FASTER)

♩ = 80 (LATIN) (LOOSE)

34

(LOOSE)

(FROM SOLO)

42

OTHER HAPPY MOMENTS

50

72

83

94

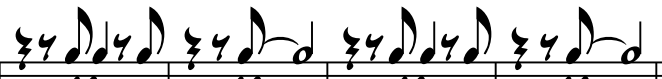

110

(FLUTE SOLO)

120 PLAY 21 BARS TIME

(BACKGROUND)

142 PLAY 10 BARS TIME

152 PLAY 5 BARS TIME

160 ME

164 PLAY 15 BARS TIME

182 PLAY 5 BARS TIME 186

(ON CUE) ALMOST BLUES

(JAZZ) (SUSTAINED W/ACCENTS)

190 (FILL)

195 (FILL)

199 (FILL)

204 (FILL)

210

215

221

226

232

237

241

248

252

256

260

264

(FROM SOLO MIKE)

PLAY 7 BARS TIME

PLAY 7 BARS TIME

(TRUMS)

280

PLAY 5 BARS TIME

285

290

PLAY 16 BARS TIME

296

PLAY 8 BARS TIME

312

PLAY 8 BARS TIME

320

(SAXES)

328

332

336

(W/TRPT)

340

PLAY 16 BARS TIME

344

360 **PLAY 7 BARS TIME**

368 **PLAY 8 BARS TIME**

376 **PLAY 12 BARS TIME**

388 **(W/TPT)**

392 **(W/TPT)**

(W/2 TPTS (BUSY))

396 **PLAY 15 BARS TIME**

(BKGROUND)

412 **PLAY 15 BARS TIME**

428 **(PNO & BASS)**

429

434

440

(BKGROUND)

444

ME

DRUMS Pg 6

448

452

456 (IN 4)

460

464

468

472

475

479

483

487

(A LITTLE SLOWER) (1ST X FLOAT 2ND X IN 3)

491

PLAY 15 BARS TIME

507

PLAY 16 BARS TIME

(FASTER - A TEMPO) (SOLO)

523

(JAZZ)

531

ME

536

540

545

551

556

562

567

573

DRUMS Pg 8

577

581

585

(FILL)

589

593

597

601

(FILL)

605

609

613

PLAY 6 BARS TIME

621

(FILL)

625

629

633

637