

BE WITH ME

Arranged and Composed by
MIKE BARONE

5TH TRPT

CONDUCTOR

$\text{♩} = 86$

ORCH

Eight empty musical staves for writing.

1st ALTO

BE WITH ME

Arranged and Composed by
MIKE BARONE

$\text{♩} = 86$

ON CUE (

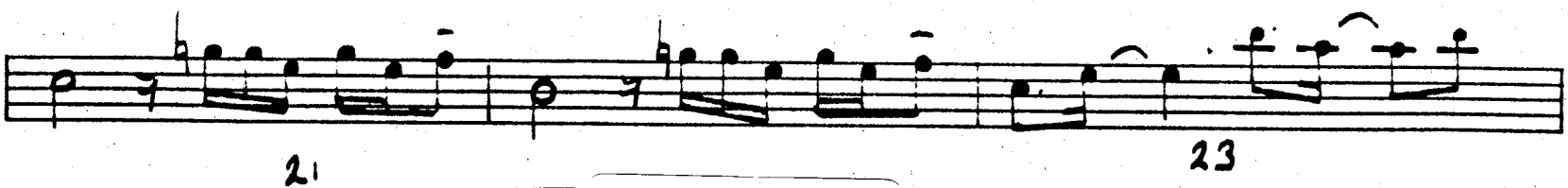
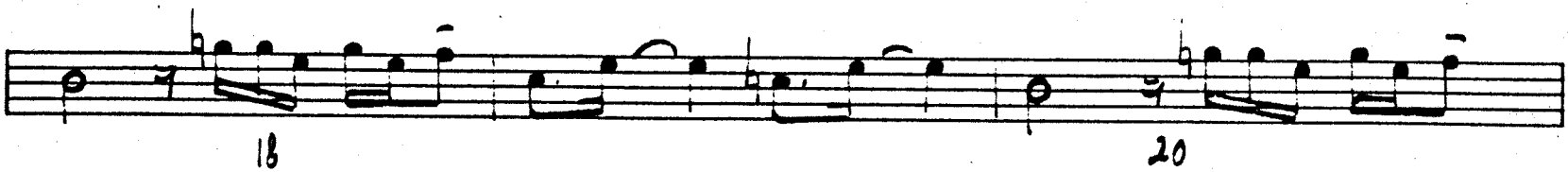
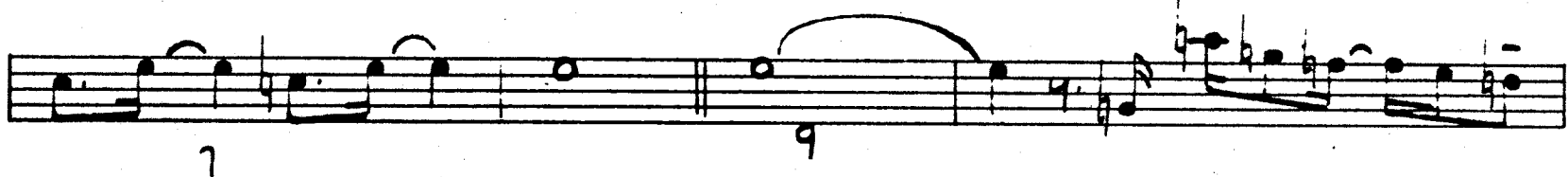
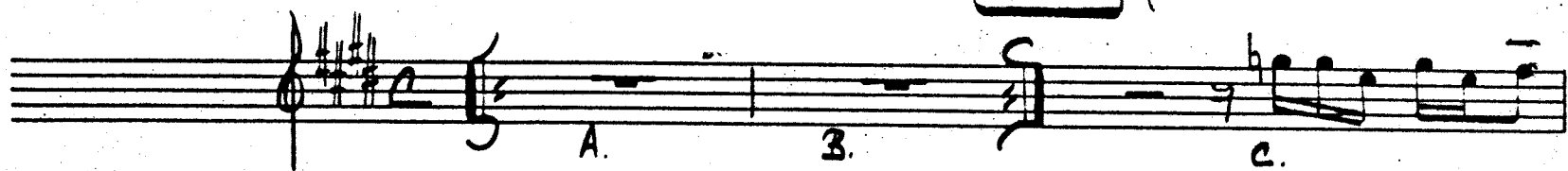

Al-1

2

BWME

A series of seven empty five-line musical staves, providing space for further notation.

2ND ALTO

BE WITH ME

Arranged and Composed by
MIKE BARONE

ON CUE (HARD!)

1 2 3 4 5 6 7 8 9 10 11 12 13 14 15 16 17 18 19 20 21 22 23

AL-2

2

BWM

An empty five-line musical staff.

An empty five-line musical staff.

An empty five-line musical staff.

An empty five-line musical staff.

An empty five-line musical staff.

An empty five-line musical staff.

An empty five-line musical staff.

1st TENOR

BE WITH ME

Arranged and Composed by
MIKE BARONE

UNCUE (HARD!)

A. B. a.

1 3 4 6 7 9 11 13 15 17 18 20 21 23

FEW-1

2

BWM

24

26

27

30

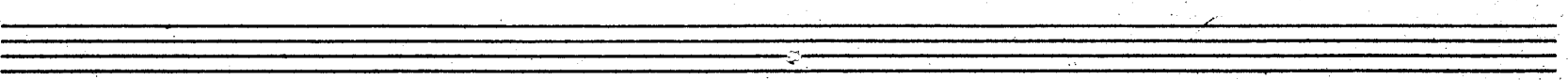
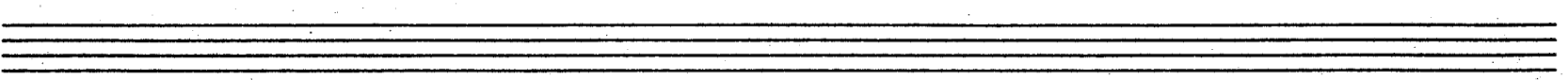
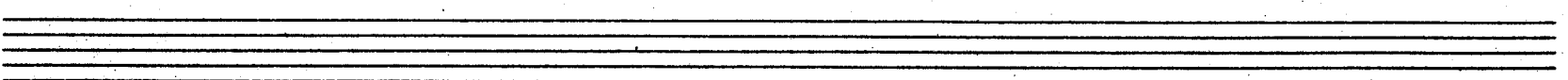
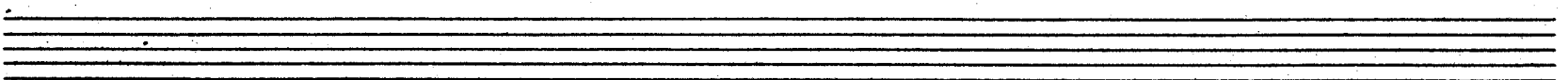
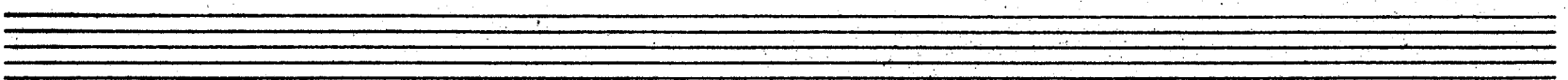
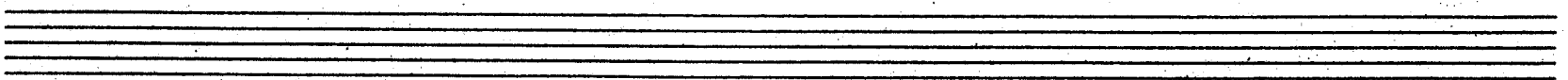
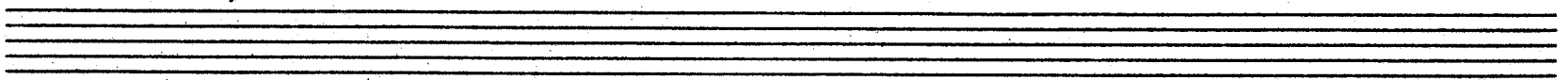

BE WITH ME

Arranged and Composed by
MIKE BARONE

2ND TENOR

UN CUE (HARD!)

1
2
3
4
5
6
7
8
9
10
11
12
13
14
15
16
17
18
19
20
21
22
23

7. EN-2

2

Bwm

A blank five-line musical staff.

A blank five-line musical staff.

A blank five-line musical staff.

A blank five-line musical staff.

A blank five-line musical staff.

A blank five-line musical staff.

A blank five-line musical staff.

BE WITH ME

Arranged and Composed by
MIKE BARONE

BARITONE

ON CUE

BE WITH ME

Arranged and Composed by
MIKE BARONE

1st TRPT

$\text{♩} = 86$

ON CUE

LEGATO

TRT-1

2

BWM

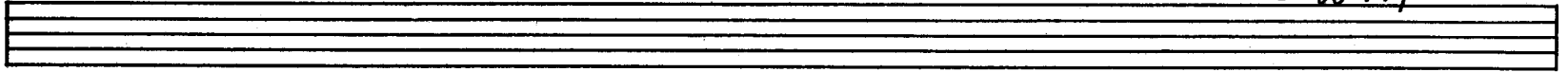

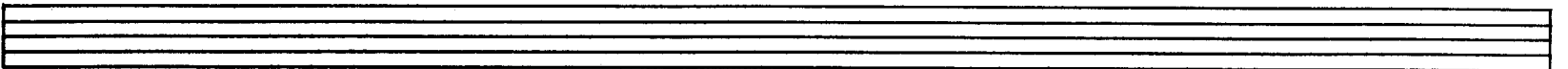
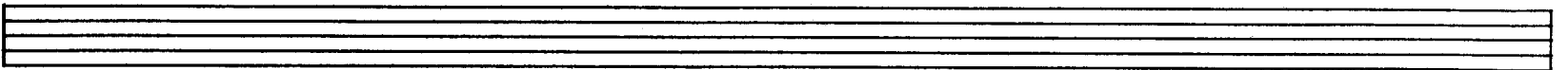
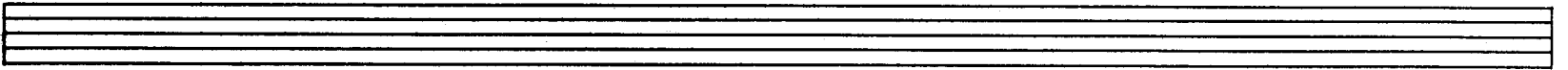
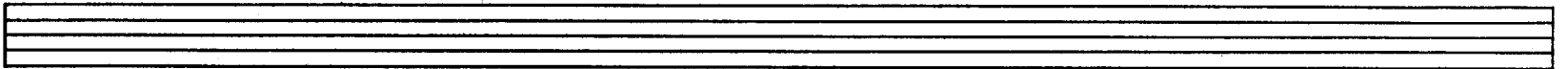
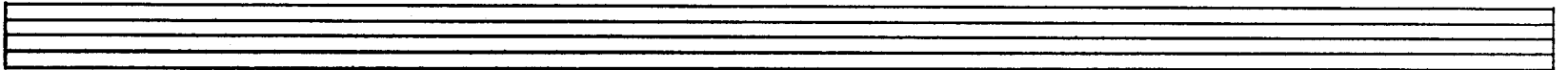
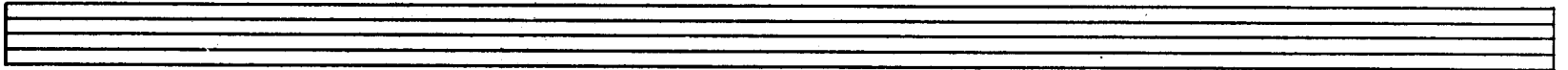
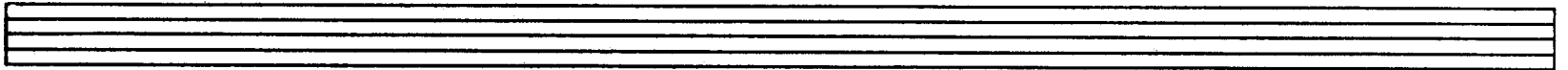
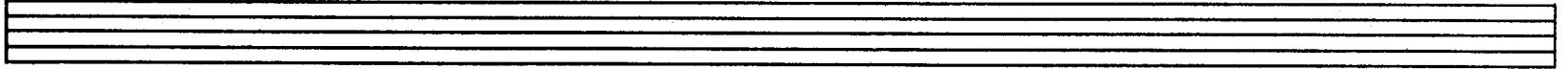

BE WITH ME

Arranged and Composed by
MIKE BARONE

2ND TRPT

ONCUE

LEGATO

D9

POSSIBLE REPEAT

TRT-2

2

Bwm

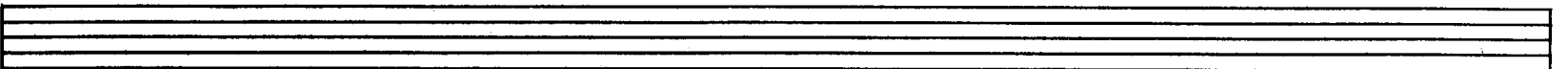
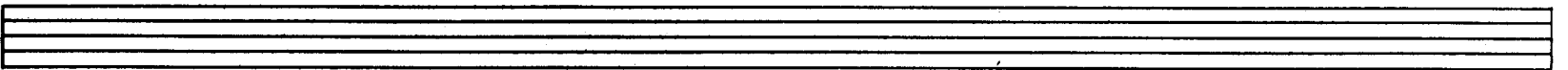
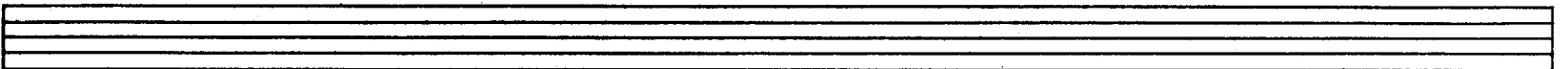
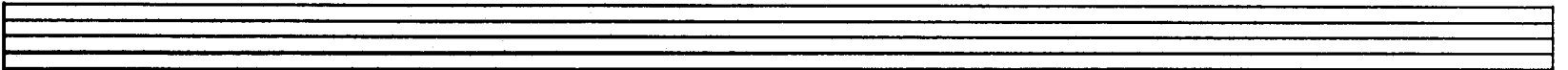
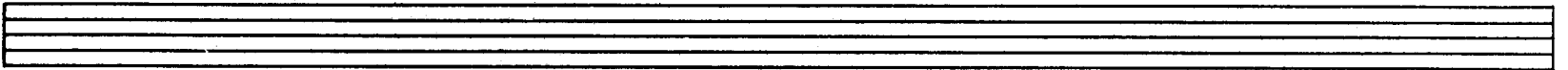
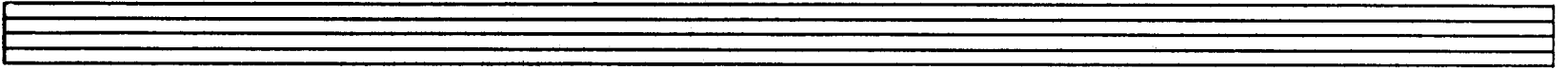
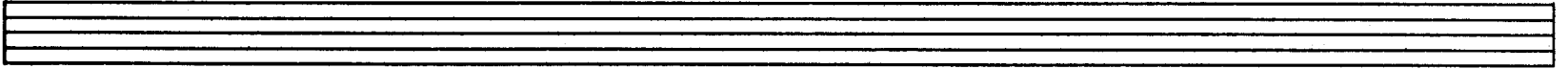
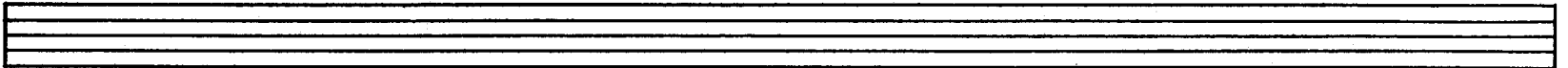

BRD TRPT

BE WITH ME

Arranged and Composed by
MIKE BARONE

TRT-3

2

Bwm

BE WITH ME

Arranged and Composed by
MIKE BARONE

4TH TRPT

ON CUE (HARD!)

TR5-4

2

Bwm

Empty musical staff.

Empty musical staff.

Empty musical staff.

Empty musical staff.

Empty musical staff.

Empty musical staff.

Empty musical staff.

Empty musical staff.

BE WITH ME

Arranged and Composed by
MIKE BARONE

1st TROM

$\text{♩} = 86$

ON CUE

TRB-1

2

B w m

An empty five-line musical staff.

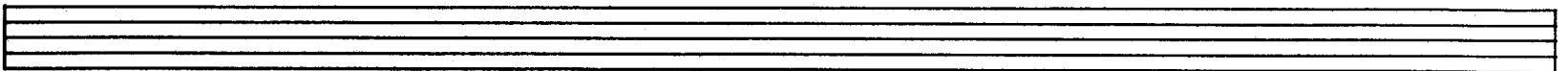
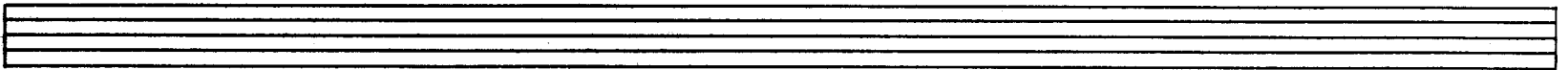
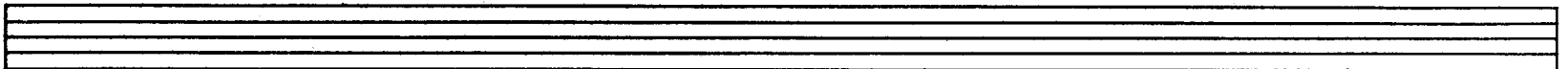
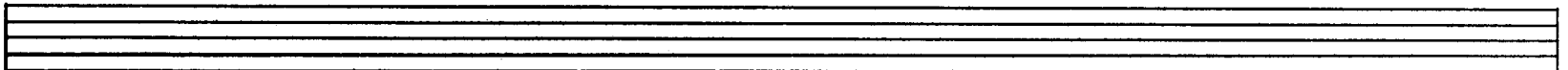
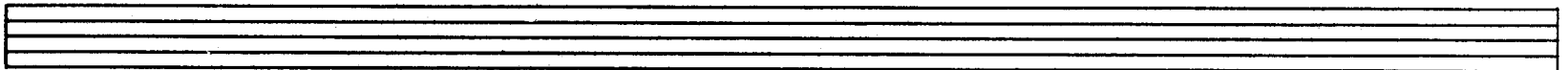

BE WITH ME

Arranged and Composed by
MIKE BARONE

2ND TRM

ON CUE

LEGATO

TRB-2

28

30

31

BE WITH ME

Arranged and Composed by
MIKE BARONE

3RD TROM

BASS

ONCUE

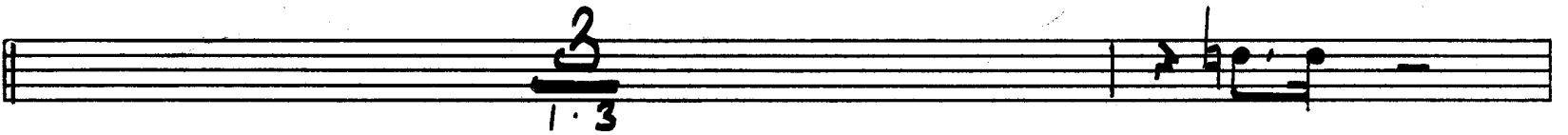

LEGATO

TRB-3

2

BWM

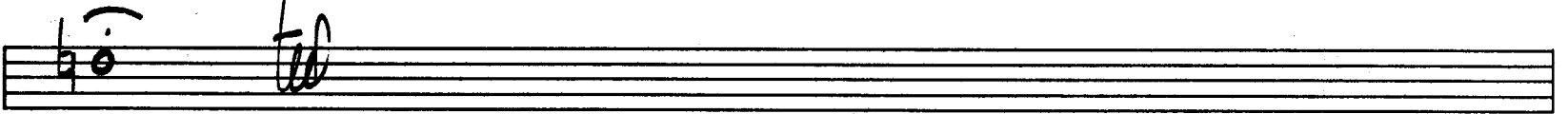
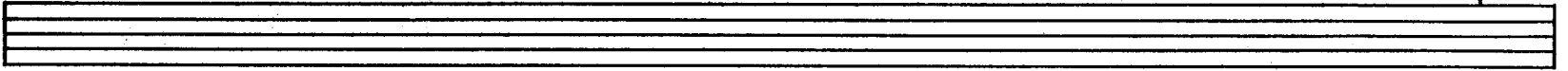

31

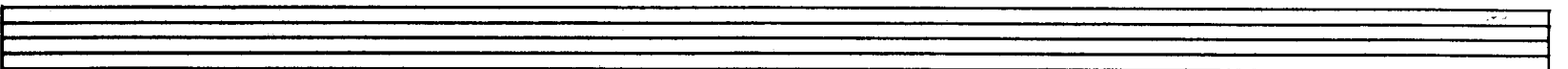
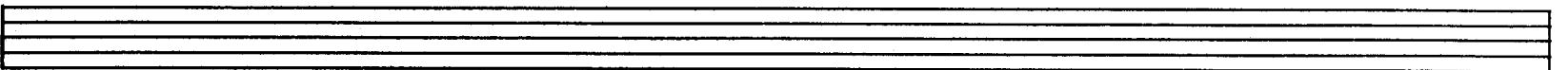
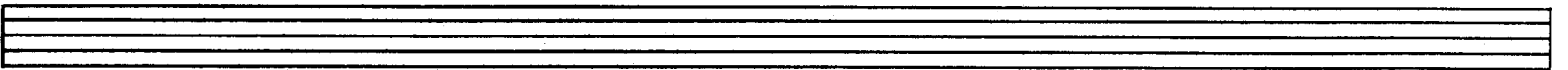
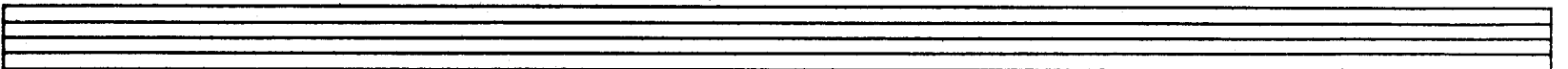
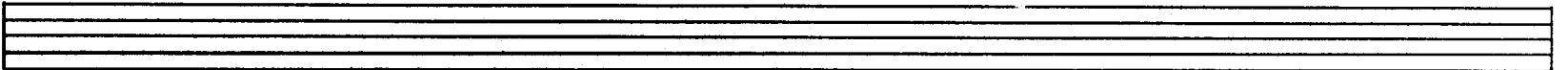
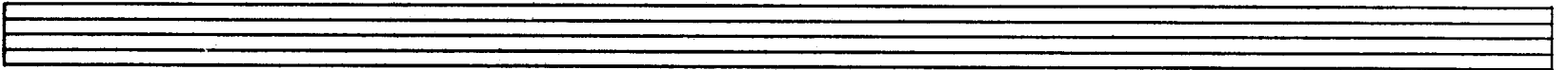
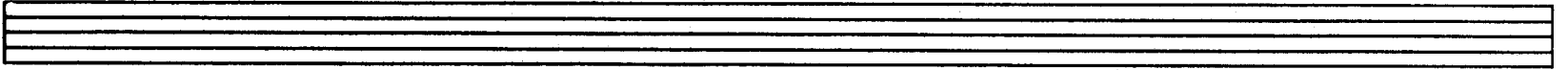

PIANO

BE WITH ME

Arranged and Composed by
MIKE BARONE

$\text{♩} = 86$

PND

2.

BWM

Chords: $Fm^{(11)}/B$, G/B , Cm , Am^7-5 , GMA^7 , Am^7 , D^7-9 , Dm^9/G , G^{7+9}_{+5}

Measures: 13, 15

Chords: C^9 , G^7 , C^9 , F^9 , G^{13}

Measures: 17, 19

Chords: C^9 , G^7 , C^9 , F^9 , G^{13} , C^{7+9}

Measures: 21, 23

Chords: F^{13} , B^{13+9} , G^{13} , C^{7+9}

Measures: 25, 27

Chords: F^{13} , B^{13+9} , $G^{13}_{+11}_{+9}$

Measures: 29, 31

Ped* - - - / - - - 31 -

29

31

BE WITH ME

Arranged and Composed by
MIKE BARONE

BASS

♩ = 86

ON CUE

B933

2.

BWM

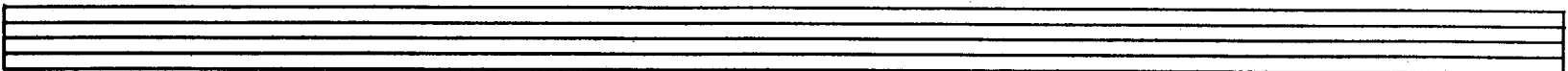
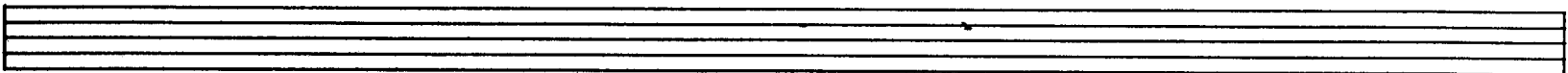
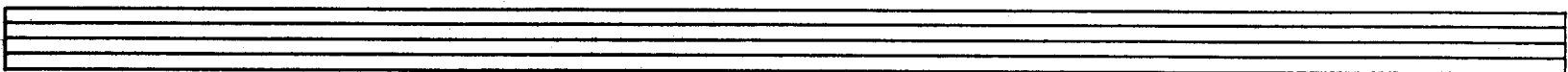
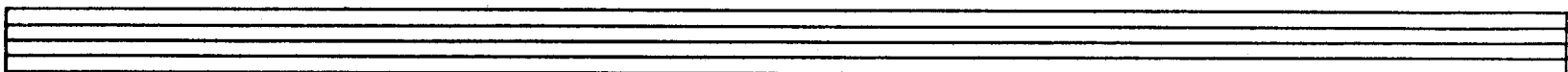
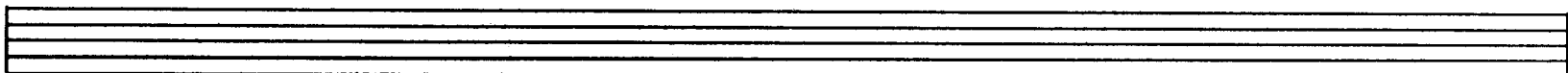
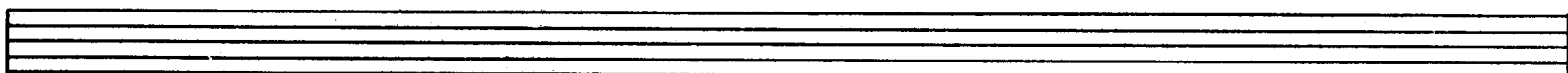
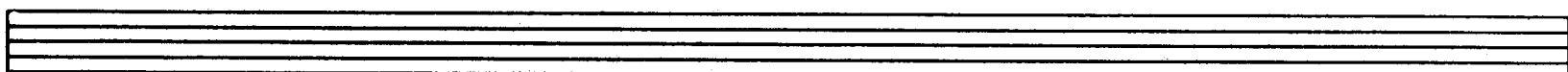
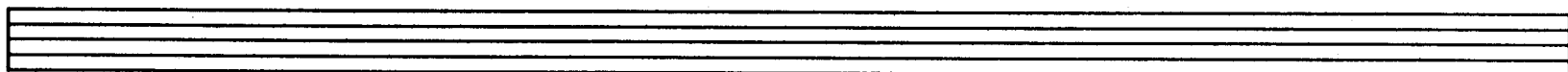
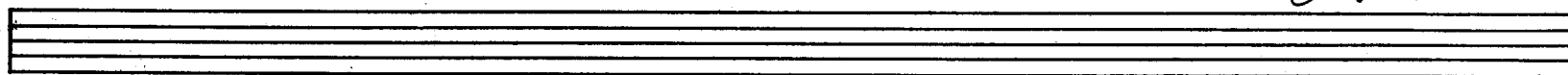

BE WITH ME

Arranged and Composed by
MIKE BARONE

DRUMS

♩ = 86

BOOGALOO

ON CUE

FILL
