

TRUMPET IN B \flat 1
conductor

BIZOLANO

59.
ARR. BY M. BARONE

7

9

13

17

25

29

33

38

50

54

7

5

11

f

2

BIROLANO

TPT 1

58

62

67

76

80

84

88

92

96

100

108

116

120

TPT 1

BIROLAND

124

128

132

156

164

168

173

177

181

185

189

195

199

mf

203

207

mf

7

211

219

223

227

231

8

235

245

mf

249

253

mf

257

TPT 1

BIGLIANO

261

265

269

273

277

281

285

289

293

297

301

ALTO SAX. 1

BIROLANO

59.
Arr. by M. BARONE

15 (HARD!) f

17

21

25

29 (HARD!) f

33 3

38 mf

42

46

50 2011

54

58

62

67

76

84

88

92

96

100

104

108

116

1ST ALTO

BIROLANO

3

120

124

128

132

156

177

181

185

189

193

197

203

207

211

215

219

223

227

231

236

245

253

257

261

(w/BRASS)

1ST ALTO

BIROLANO

5

265

269

273

277

281

285

289

293

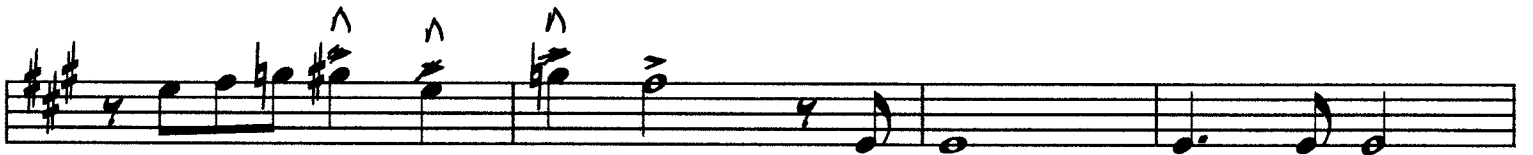

297

301

ALTO SAX. 2

BIRDLAND

39.
ARR. BY MIKE BARONE

15 (HARD!) f

17

21

25

29 (HARD!) f

33

38 3

42 ME

46

50

2011

54

58

61

67

76

84

88

92

96

100

104

108

116

ALTO 2

BIROLANO

3

203

207

mp 3

211

mf

215

219

223

227

231

236

2 5

245

7 ± (W/BASS)

253

mf

257

261

265

269

273

277

281

285

289

293

297

TENOR SAX. 1

BIRDLAND

59

ARR. BY MIKE BARONE

15 (HARD!) f

17

21

25

29 (HARD!) f

33 3

38 mf

42

46

50

54

58 *A7+9* *SOLO* *(HOT!)* **3**

58 *C#MIN7-5* **2**

64 **5**

69 *f* **8**

84

92

96

100

104

108

112

116

120

124

128

132

A9

F#7-5+9

BIGLAND

B13

TENOR 1

144 E7+9

G#MIN9/C#

C9

C#/B7

Bb9

150 A13

G13

A13

156 F#7-5+9

A13

G9

162 A13

C9+11

B9

168 E7+9

C#MIN9

C13

C#/B7

C/Bb7

175 A13

181

f

185

(HARD!) →

189

f

193

DIM.

197

5

BIRSLAN D

1FN-1

203

207

mp 3

211

mf *mf*

215

219

223

A7+9 (HOT!) 3

227

C#MIN7-5 2

233

5

238

f 8

245

7

253

261

265

269

273

2

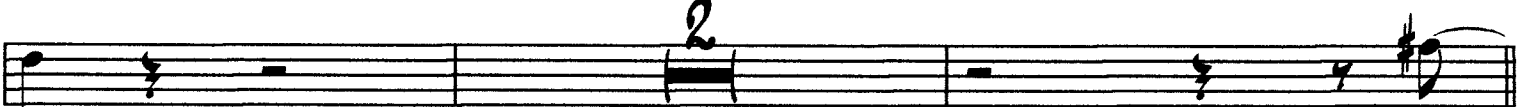

277

f

281

285

>

289

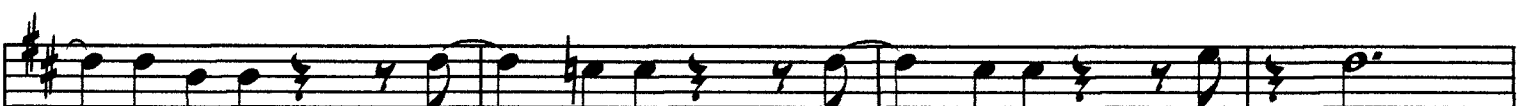

293

297

301

TENOR SAX. 2

BIROLANO

59
ARR. BY MIKE BARONE

15 (HARD!) f

17

21

25

29 (HARD!) f

33 f 3

38 mf

42

46

50

54

58

62

67

76

84

92

96

100

105

108

116

120

2

5

f

8

7

(HARD!)

sol

f

7

124

128

132

156

177

181

185

189

193

199

203

mp 3

207

211

215

219

223

227

231

236

245

253

261

265

269

273

277

281

285

289

293

297

301

BARITONE SAX.

BIZOLANO

59.
P. S. MIKE BARONE

45

50

54

58

62

67

72

76

84

92

96

100

104

(HARD!) *sol!*

106

108

112

116

120

124

128

132

156

177

181

185

189

195

203

207

211

219

223

227

231

235

240

245

253

261

265

TRUMPET IN B \flat 1

BIZOLANO

2

BIGLIANO

TPT 1

58

62

67

76

80

84

88

92

96

100

108

116

120

TPT 1
SIREOLANO

124
(OPT 8VA)

128
24

132
8

156

164
mf mf

168

173

177

181

185
4

189
4

195

261

265

269

273

277

281

285

289

293

297

301

TRUMPET IN B \flat 2

BIZOLANO

7

9

13

17

25

29

38

50

54

58

f

mf

2

BIGLIANO

TPT 2

62

66

76

80

84

88

92

96

100

108

116

120

124

207 *mf* *7*

211 *mf*

219

223

227

231

235 *8*

245 *mf*

249

253 *mf*

257

261

265

TPT 2

BIROLAND

269

273

277

281

285

289

293

297

301

305

311

315

319

323

327

331

335

339

343

347

351

355

359

363

367

371

375

379

TRUMPET IN B \flat 3

BIZOLANO

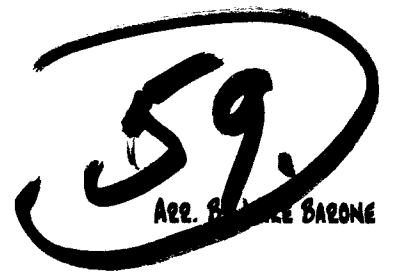

7

9

13

17

25

29

33

38

50

54

f

mf

7

5

14

TPT 3

BIROLANO

124

128

132

156

164

mf *mf*

168

173

177

181

185

189

195

199 *mf*

203

207 *mf*

211

219

223

227

231

235

245 *mf*

249

253 *mf*

257 *f*

261

265

269

273

277

281

285

289

293

297

301

TRUMPET IN B \flat 4

BIZOLANO

59.
ARR. BY NICK BARONE

7

9

13

17

7

25

29

33

5

38

11

50

Mf

54

f

124

128

132

156

164

mf *mf*

168

173

177

181

185

189

195

199 *mf*

203

207 *mf*

211

219

223

227 *f*

231

235 *mf*

245

249 *mf*

253

257 *f*

257

TROMBONE 1

BIZOLANO

59.
ARR. BY MUM BARONE

5

9

13

17

21

25

29

33

38

41 *mf*

50 3

54 *f*

58

62

66 3

72 3

76 *mf*

80 *mf*

84

88

92

96

100

108

112

120

124

128 (2ND X ONLY)

132 *mf*

136

140

144

148

152

164

168

173

177

181

185

189

195

199

203

207

211

215

218 *f*

223

227

231

3

236

Mf

245

249

Mf

253

257

261

265

269

273

6

BIGLINO

TBN 1

2

277

281

285

289

293

297

301

TROMBONE 2

BIZOLANO

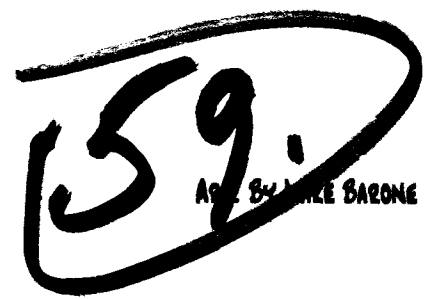

f

5

9

13

17

21

25

29

33

3

38

41 *mf* 3

45

50

54

58

62

67 *bā hī* 3 7 *mf* *TR* *mf*

76

80

84 *mf*

88

92

96

100

108

112

116

120

124

128

(2ND X ONLY)

132

mf

136

140

144

148

152

<

164

mf

168

173

177

181

185

189

195

199

203

207

mf

211

215

218 *f*

223

227

231

236 *f* *mf* *mf*

245

249

253

257

261

265

269

273

6

277

281

285

289

293

297

301

TROMBONE 3

BIZOLANO

59.
ARR. BY MIKE BARONE

38

41 *mf* 3

46 *f*

50

54

58

62

67 69 72 *mf*

76

80

84 *mf*

88

92

96

100

108

112

116

120

124

128 (2ND X ONLY)

132 *mf*

136

140

144

148

152

164

mf

168

173

177

181

185

189

195

199

203

207

211

215

218

223

227

231

236

245

249

253

257

261

265

269

273

277

2

281

285

289

293

297

301

TROMBONE 4

BIZOLANO

59.
ARR. BY MIKE BARONE

5
9
13
17
21
25
29
33
38

3

41

mf 3

46

50

54

58

62

67

71

(SVA) 72

76

80

84

88

92

96

100

108

112

116

120

124

128

(2ND X ONLY)

132

136

140

144

148

152

156

164

mp

168

173

177

181

185

189

195

mp

199

203

4

207 *mf*

211

215 *f*

219

223

227

231

236 (9/16) *mf*

245

249 *mf*

253

257

261

265

269

273

277

281

285

289

293

297

301

PIANO

BIZOLANO

59.
BY MIKE BARONE

(SOLO)

371

421

461

491

541

G13

581

A^b13 A13 G7+9 G(SOLO) G7+9 G13

621

A^b13 A13 G7+9 BMIN7-5 (SOLO) BMIN7-5

(SOLO)

BMIN7 EMIN7 G6/B CMA9 C#MIN7-5 BMIN7 EMIN7 AMIN7 BMIN7 C6 C#MIN7-5 GMA9

BMIN7 EMIN7 C6 C#MIN7-5 AMIN7/D BMIN7/C C6 AMIN7 EMIN7 AMIN7/D GMA9

BMIN7 EMIN7 G6/B CMA9 C#MIN7-5 BMIN7 E7-9 AMIN7 BMIN7 C6 C#MIN7-5 GMA9

BMIN7 EMIN7 C6 C#MIN7-5 AMIN7/D D/C CMA9 BMIN7 AMIN7 AMIN7/D GMA9

B_{MIN}7 E_{MIN}7 G⁶/D C[#]MIN7-5 C⁶ B_{MIN}7 E7-9 A_{MIN}7 B_{MIN}7 C⁶ C[#]MIN7-5 G^{MA}7-9

B_{MIN}7 E_{MIN}7 G⁶/D C[#]MIN7-5 C⁶ B_{MIN}7 E7-9 A_{MIN}7 B_{MIN}7 C⁶ A_{MIN}7/D

(TENS.)

G¹³ E7-5+9

128 A_{13+9} B^b/A^b7

(TENOR)

(HOT!) G_{13} (TENS. 2ND X) ~~128~~ F^b_{13} (G ON TOP) G_{13} $E7-5+9$

132

G_{13} F_{13} (G ON TOP) G_{13} $E7-5+9$

140

A_{13} $D7+9$ B_{MIN9} B^b_{13} $B/A7$ B^b/A^b9

148

G_{13} F_{13} G_{13} $E7-5+9$

156

G_{13} F_{13} G_{13} B^b_{9+11}

164

A_{13} $D7+9$ B_{MIN9} B^b_{13} $B/A7$ B^b/A^b7

178

181 G_{13}

185

189 (SOLO) $A\flat/G$ $D\flat/G$ $A\flat/G$ $G7$ (Add C)

195 $A\flat/G$ $D\flat/G$ $A\flat/G$ $G7$ (Add C)

203

211

215

219

228 $G13$

236

227

G13 Ab13 A13 G7+9 G7+9 (SOLO) G7+9 G13

232

Ab13 A13 G7+9 BMIN7-5 (SOLO) BMIN7-5

236

(SOLO)

240

GMA13

245

BMIN7 EMIN7 G6/B CMA13 C#MIN7-5 BMIN7 EMIN7 AMIN7 BMIN7 C6 C#MIN7-5 GMA13

249

BMIN7 EMIN7 C6 C#MIN7-5 AMIN7/D BMIN7/C C6 AMIN7 EMIN7 AMIN7/D GMA13

BMIN7 EMIN7 G6/B CMaj9 C#MIN7-5 BMIN7 E7-9 AMIN7 BMIN7 C6 C#MIN7-5 GMaj9

253

BMIN7 EMIN7 C6 C#MIN7-5 AMIN7/D D/C CMaj9 BMIN7 AMIN7 AMIN7/D GMaj9

257

BMIN7 EMIN7 G6/D C#MIN7-5 C6 BMIN7 E7-9 AMIN7 BMIN7 C6 C#MIN7-5 GMaj9

261

BMIN7 EMIN7 G6/D C#MIN7-5 C6 BMIN7 E7-9 AMIN7 BMIN7 C6 AMIN7/D Bb Maj9

265

DMIN7 GMIN7 Bb6/F EMIN7-5 Eb6 DMIN7 G7-9 CMIN7 DMIN7 Eb6 EMIN7-5 Bb Maj9

269

DMIN7 GMIN7 Bb6/F EMIN7-5 Eb6 DMIN7 G7-9 CMIN7 DMIN7 Eb Maj9 D/F

273

277 $Bb13$ 2

281 $Bb13$
285 $Bb13$ $A13$

289 $G13$

293

297 Bb/G C/G Ob/G
 $D/C7$

301

BASS

BIZOLANO

f

5

9

13

17

21

25

29

33

38

(PNO)

2011

42

50

58

62

66

70

76

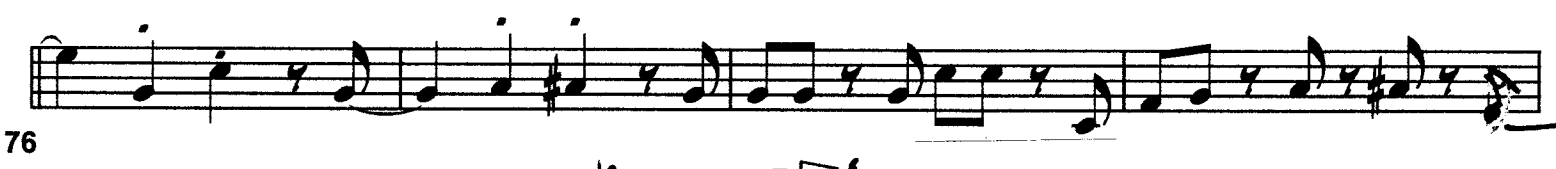

80

84

88

92

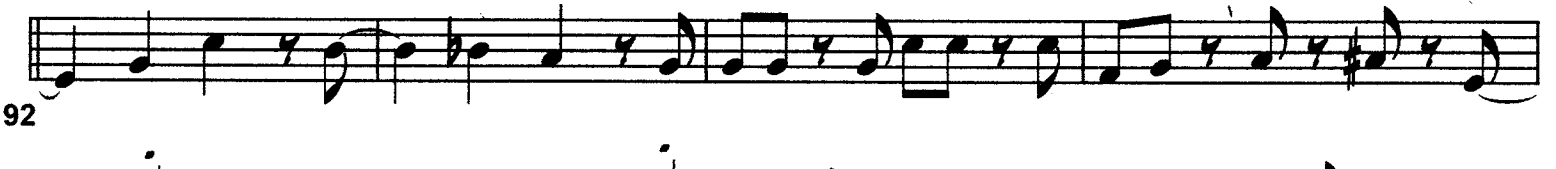

96

100

108

112

116

120

124

128

132

138

144

150

156

162

168

175

181

185

189

195

203

211

215

219

223

227

231

235

239

245

249

253

257

261

265

269

273

277

281

285

289

293

297

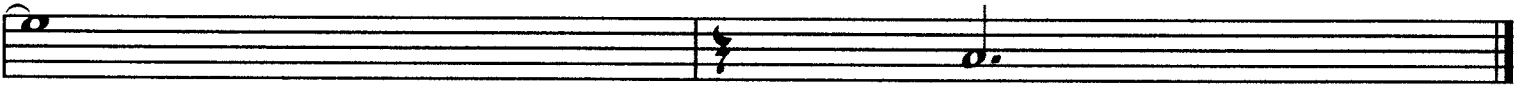

301

DRUM SET

BIZOLANO

(HARD ON SOCK)

(SAME FEEL ALL THE WAY)

(HARD ON SOCK)

38

2

BIRDLAND

(SAXES)

42

46

50

54

58

62

66

70

76

80

84

88

92

DEMS

BIRELAND

96

100

104

108

112

116

120

124

128

(HOT!) (TENS. 2ND X)

PLAY 23 BARS TIME

132

136

140

144

148

168

4

BIGBAND

DRMS

173

177

181

185

189

195

203

211

215

219

223

227

231

(BASS)

(TIME ONLY)

(PNO)

235

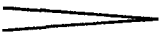

239

245

249

253

257

261

265

269

273

(SOLO)

277

281

285

6

812DLAND

DEMS

(FILL)

289

293

297

301