Conductor

Blues In The Night

Arr. By Mike Barone

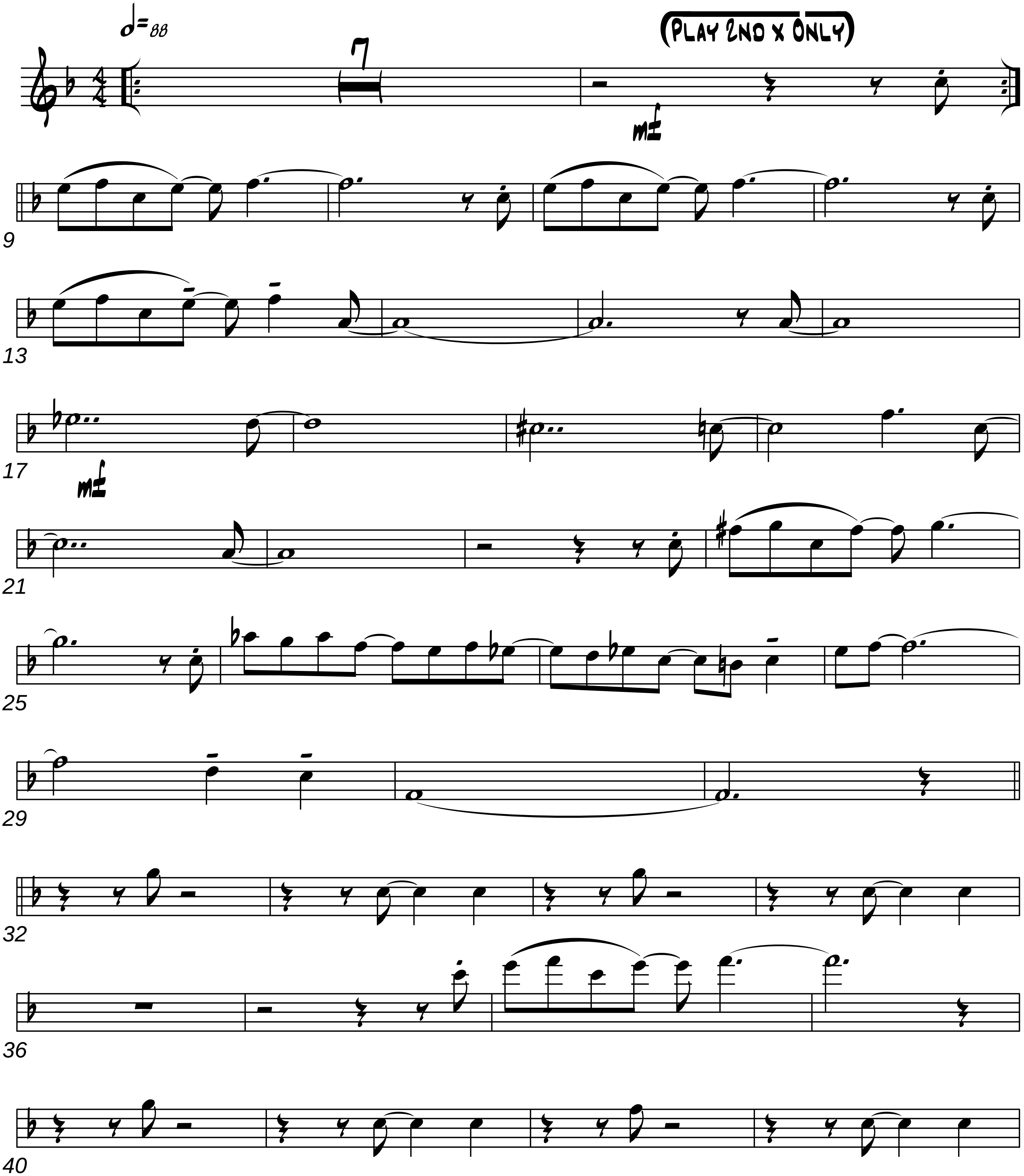

2005

Conductor

TPT 1 PG 2

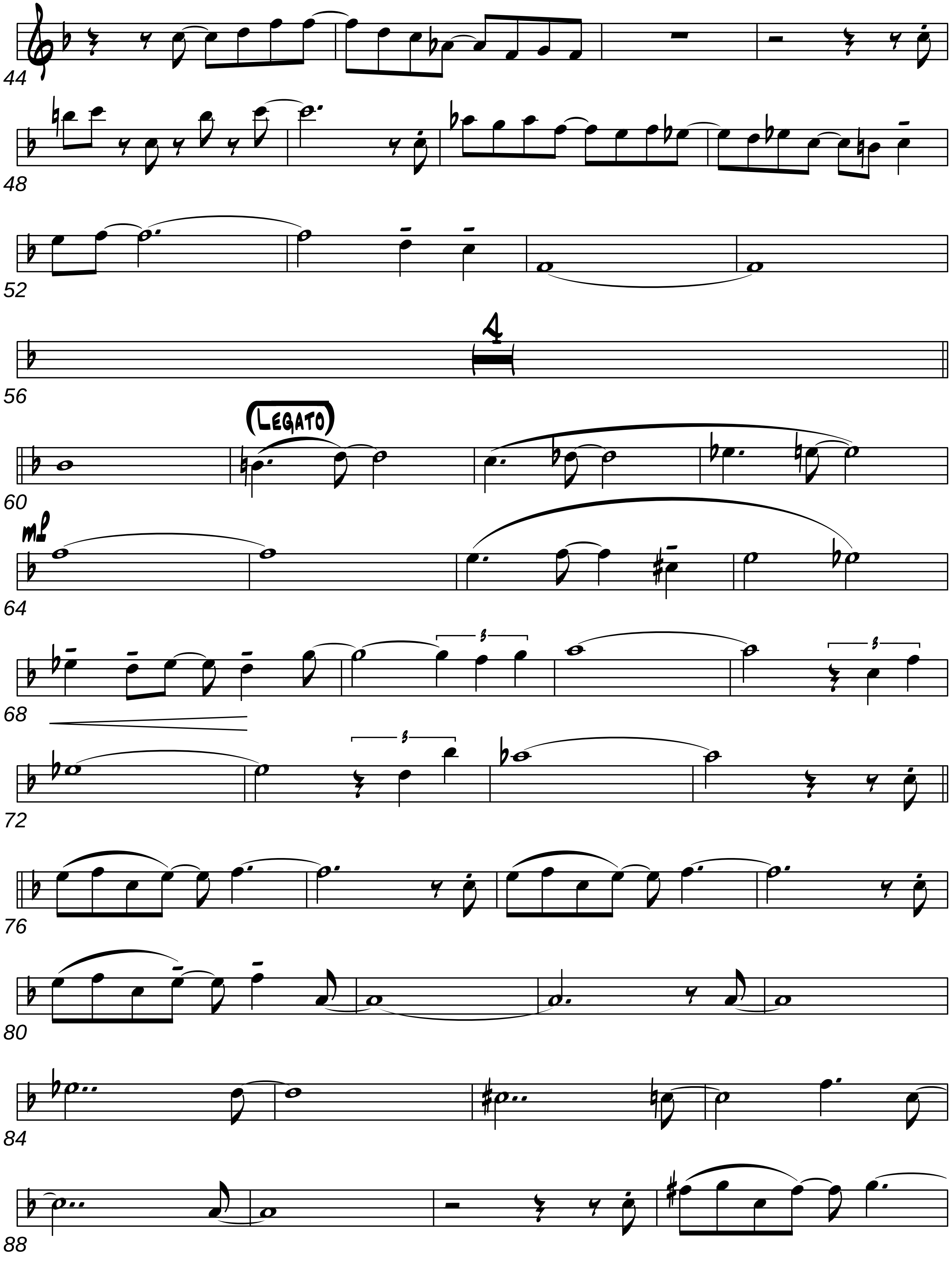

Conductor

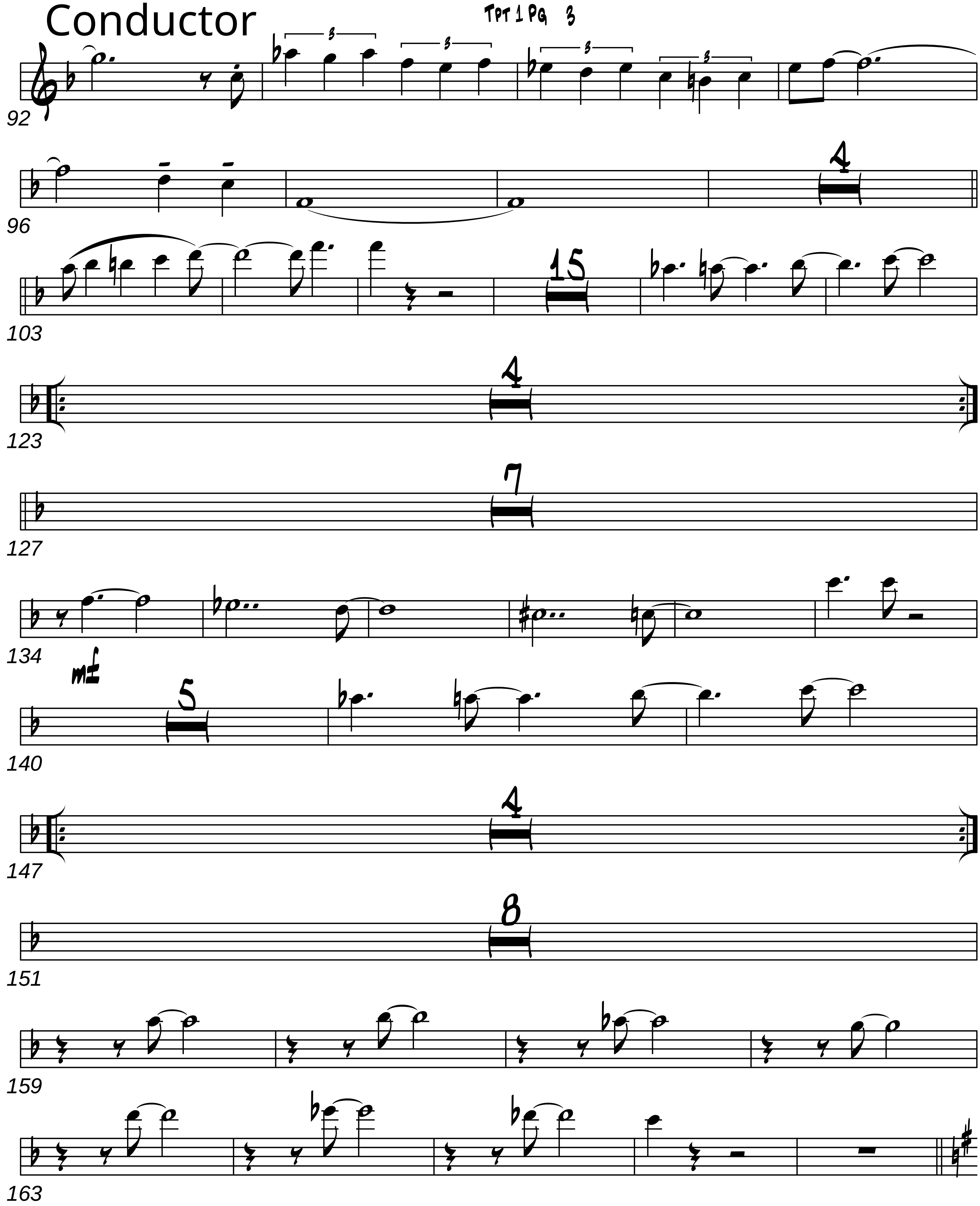

Conductor

Tpt 1 Pg 4

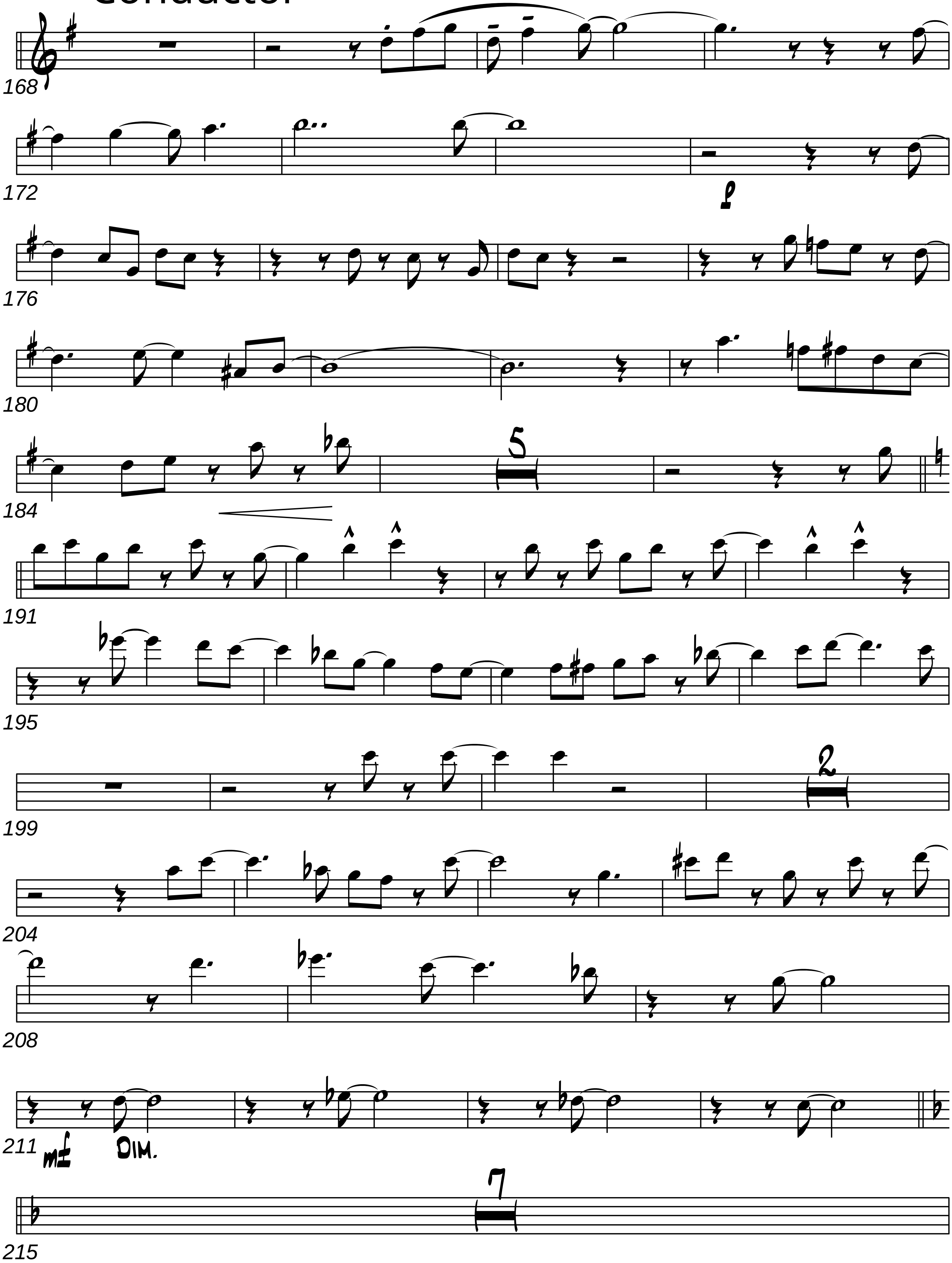

Conductor

TPT 1 PG 5

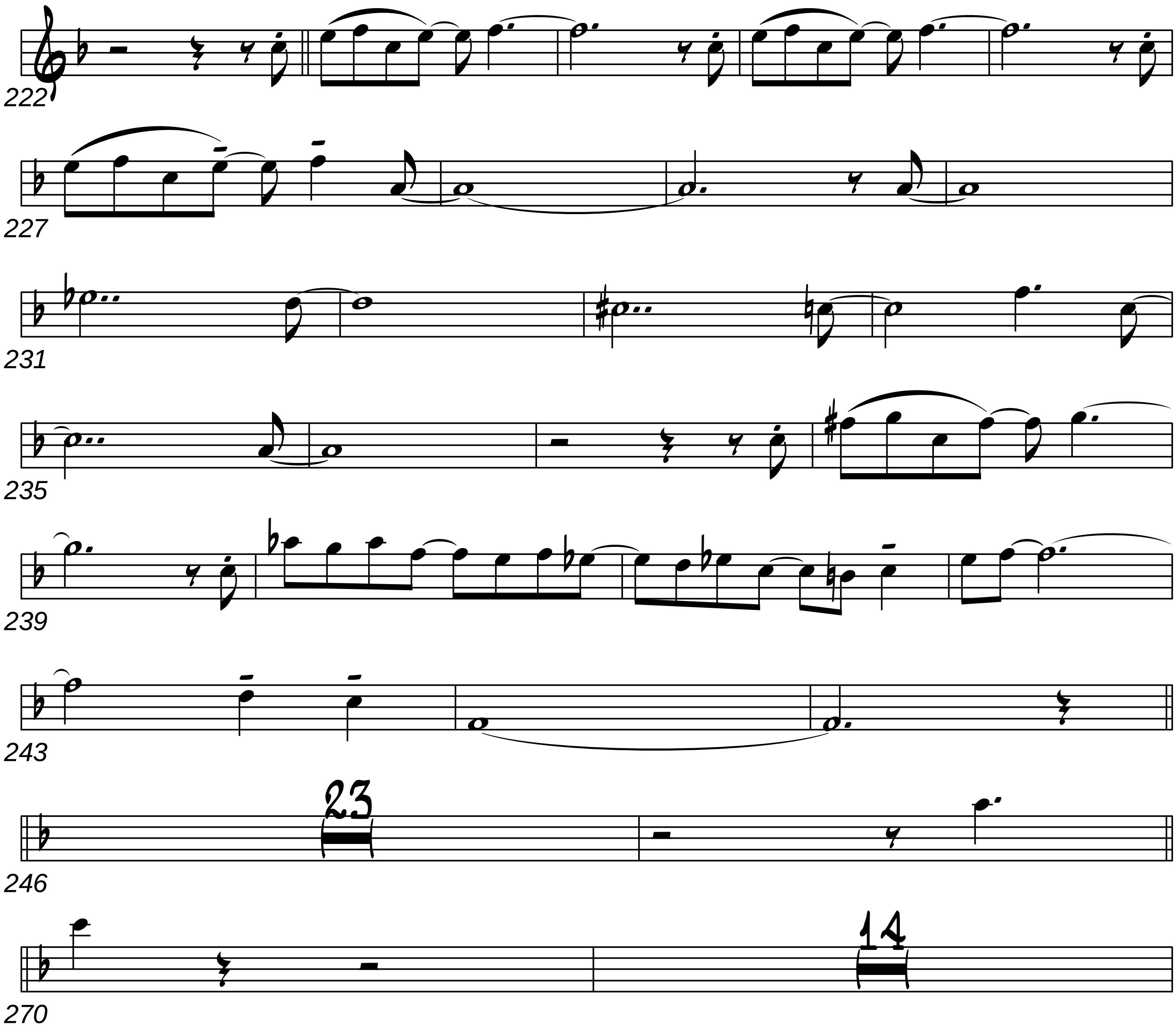

Conductor

Tpt 1 Pg 6

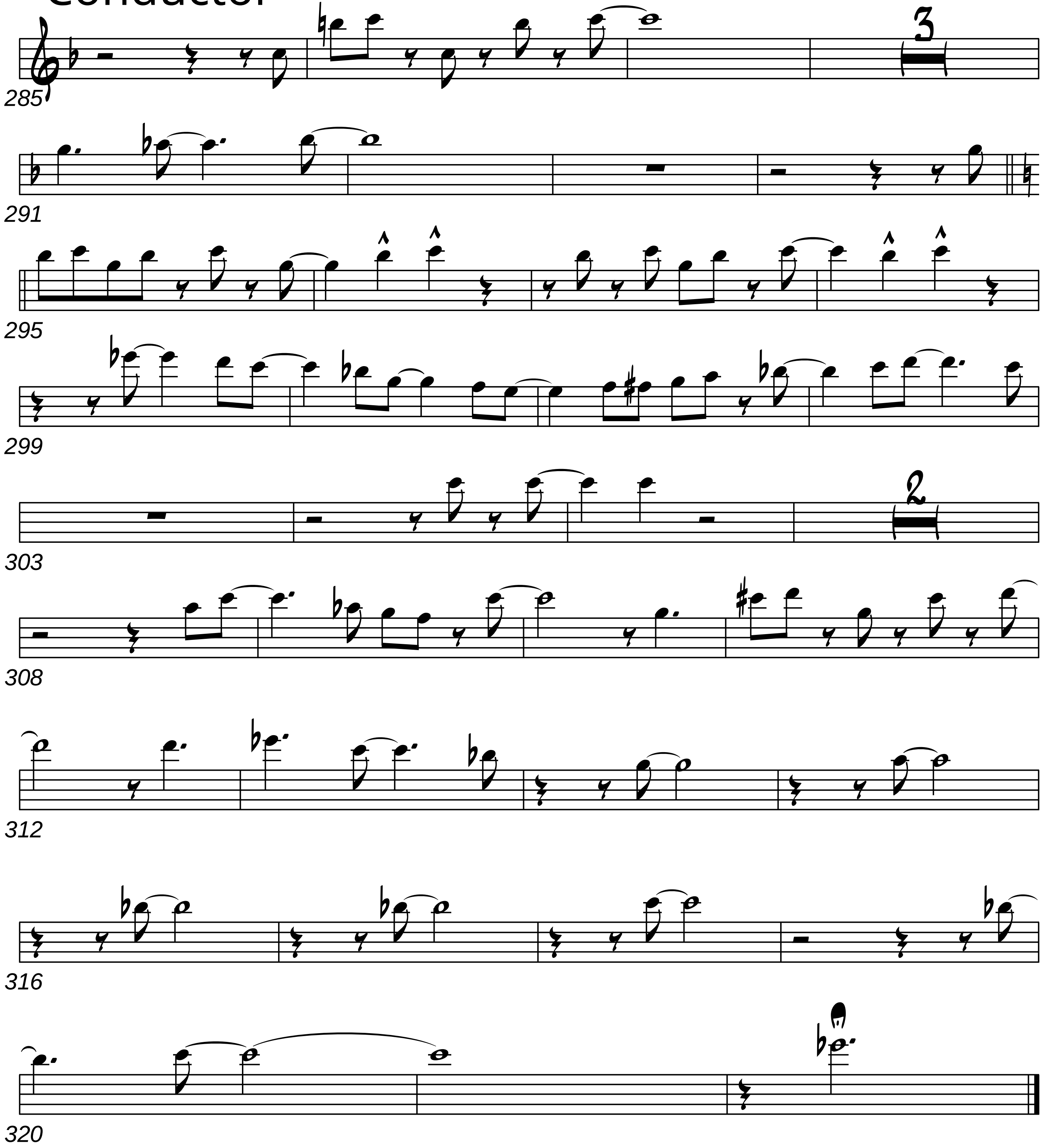

Alto Sax. 1

Blues In The Night

Arr. By Mike Barone

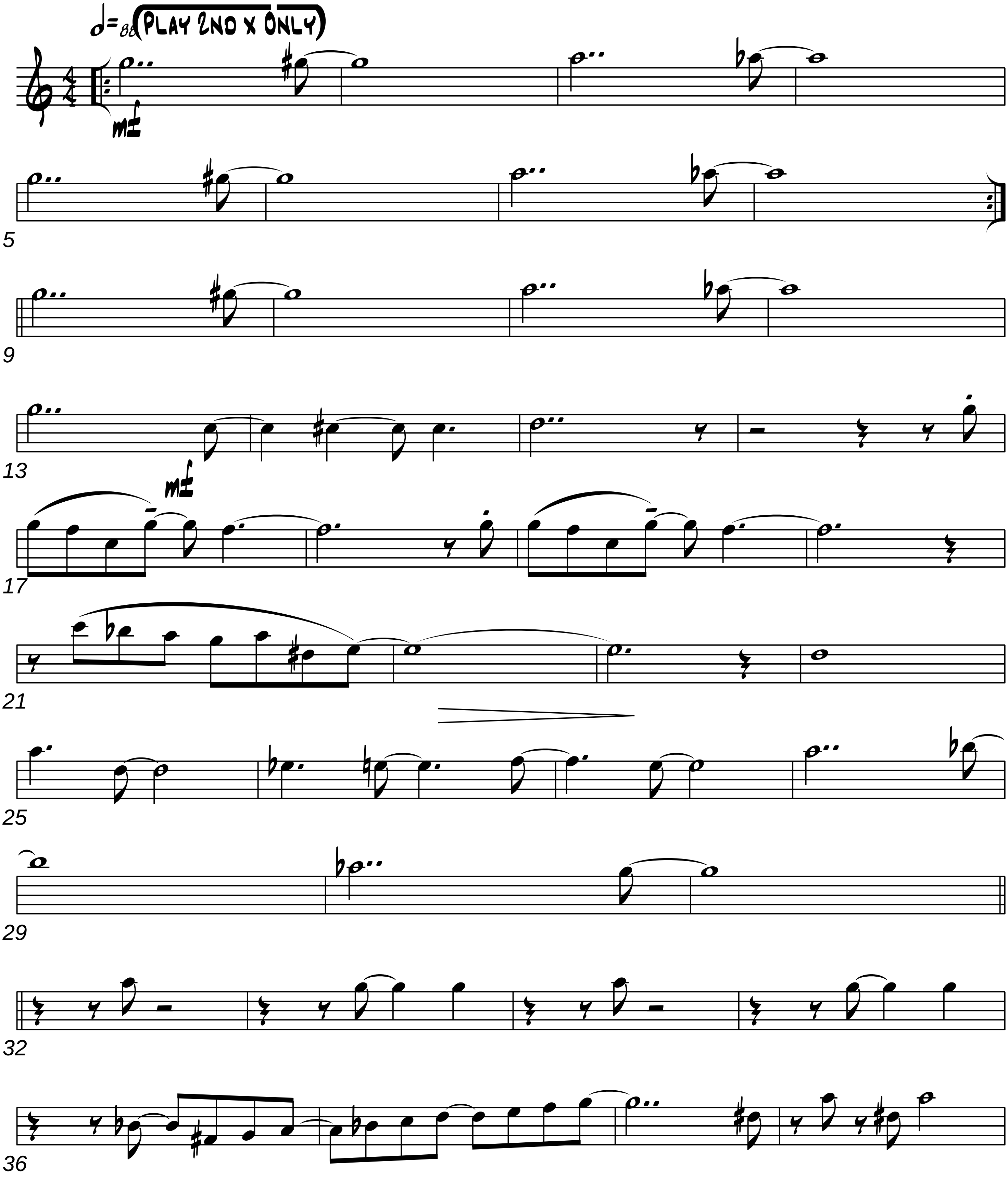

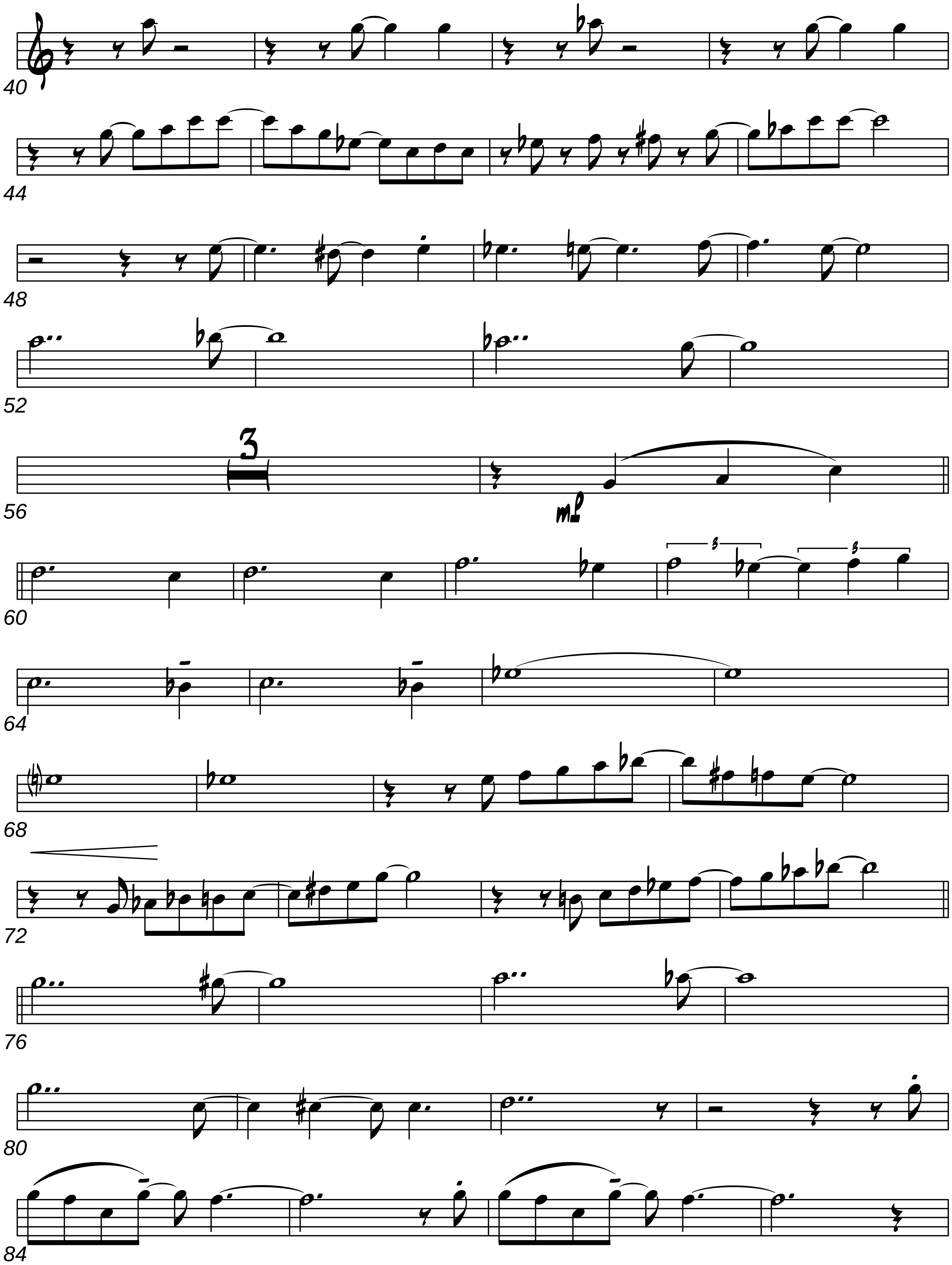
40
44
48
52
56
3
mf
60
3
3
64
68
72
76
80
84

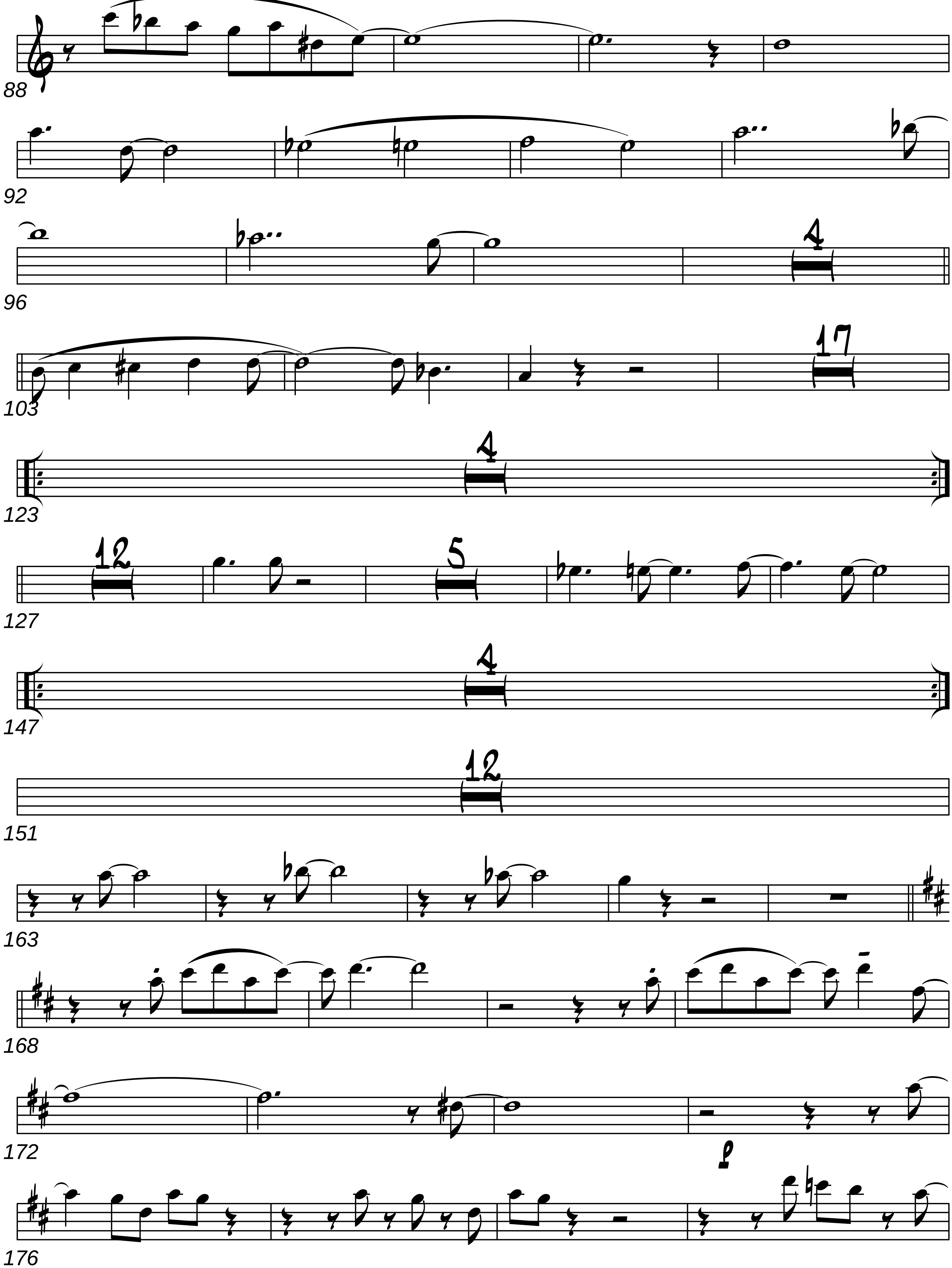
88
92
96
4
103
17
123
4
127
12
5
147
4
151
12
163
168
172
176
f

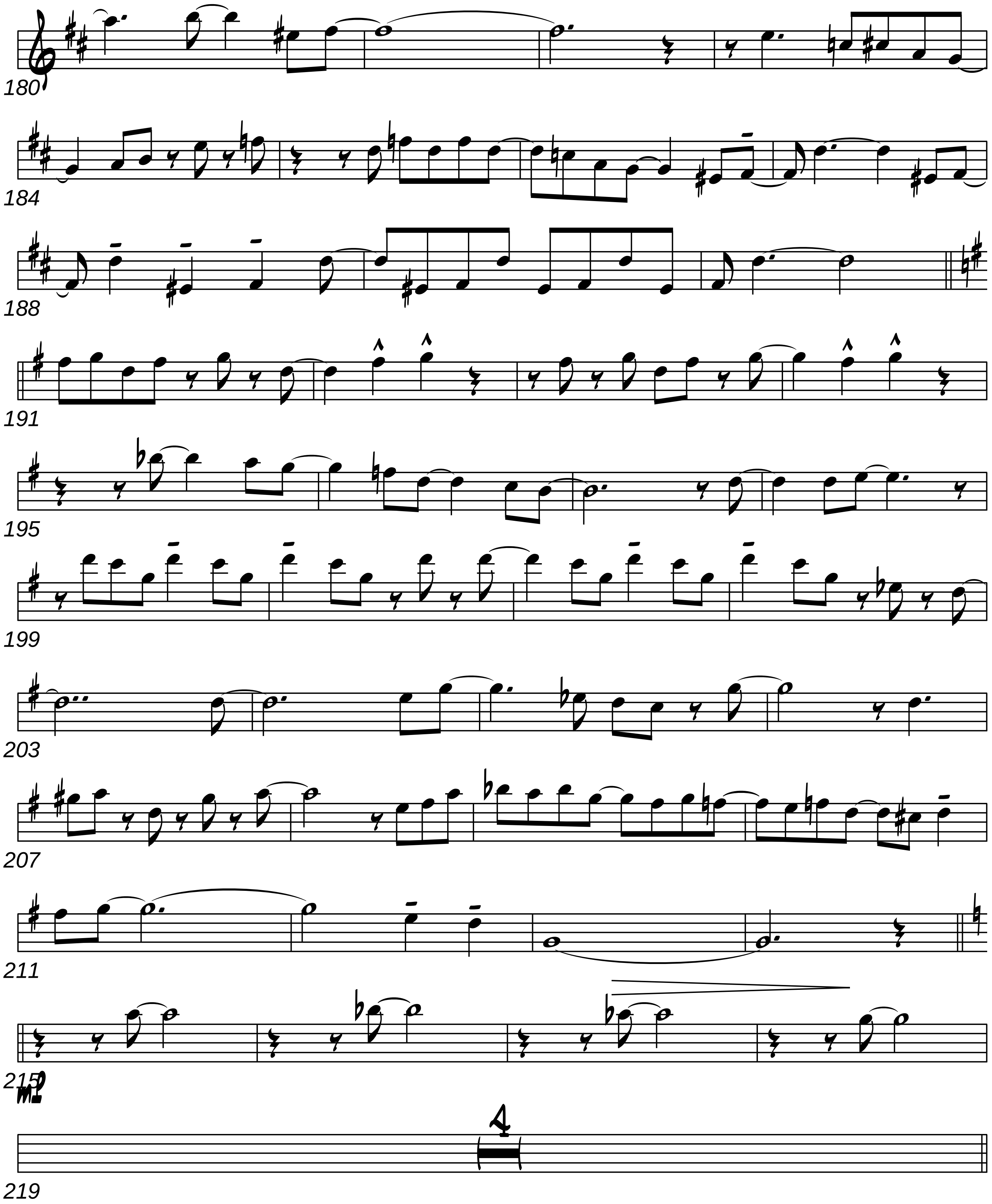
180
184
188
191
195
199
203
207
211
215
mp
4
219

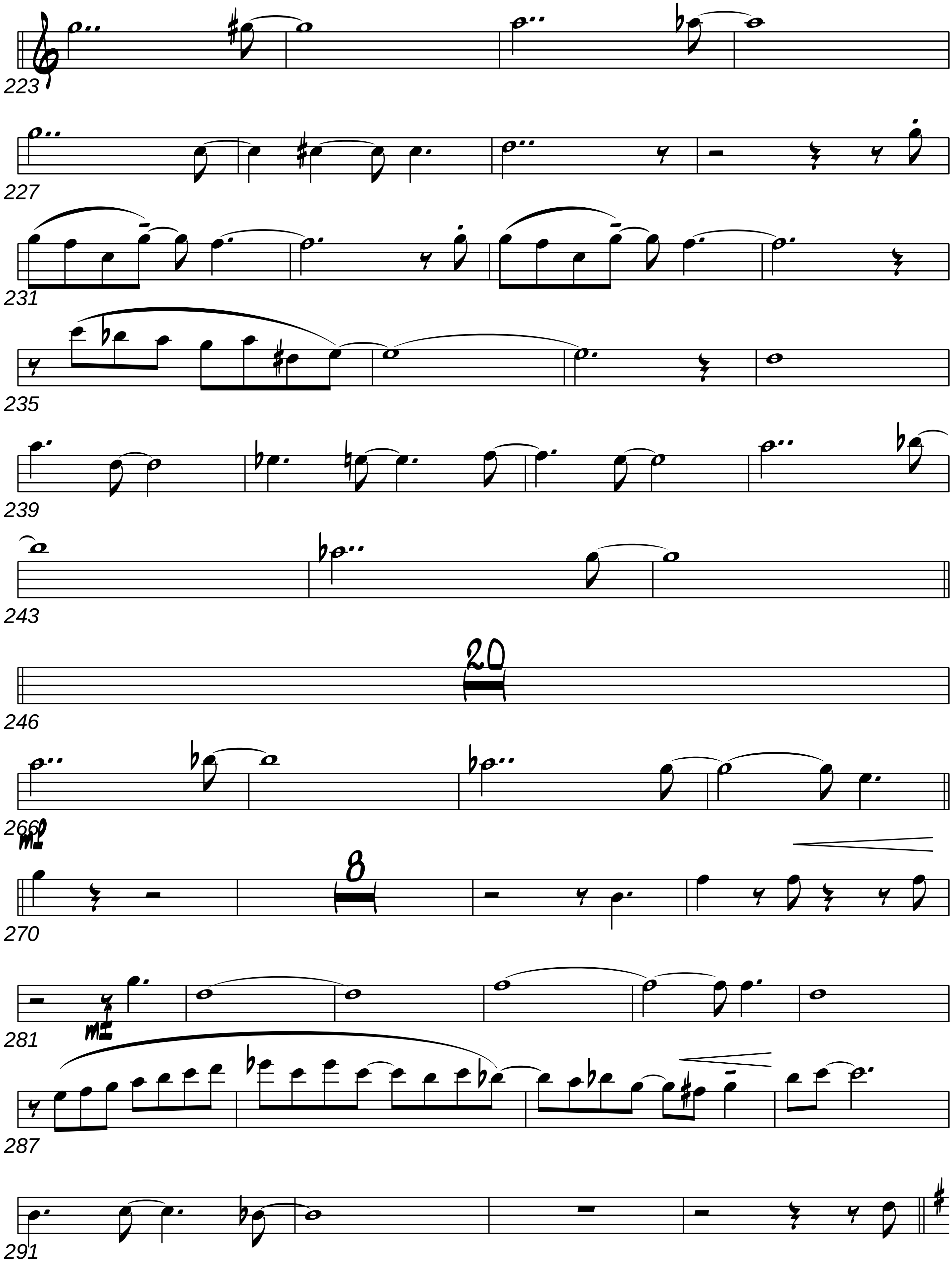
223
227
231
235
239
243
246
20
266
mf
270
8
281
mf
287
291

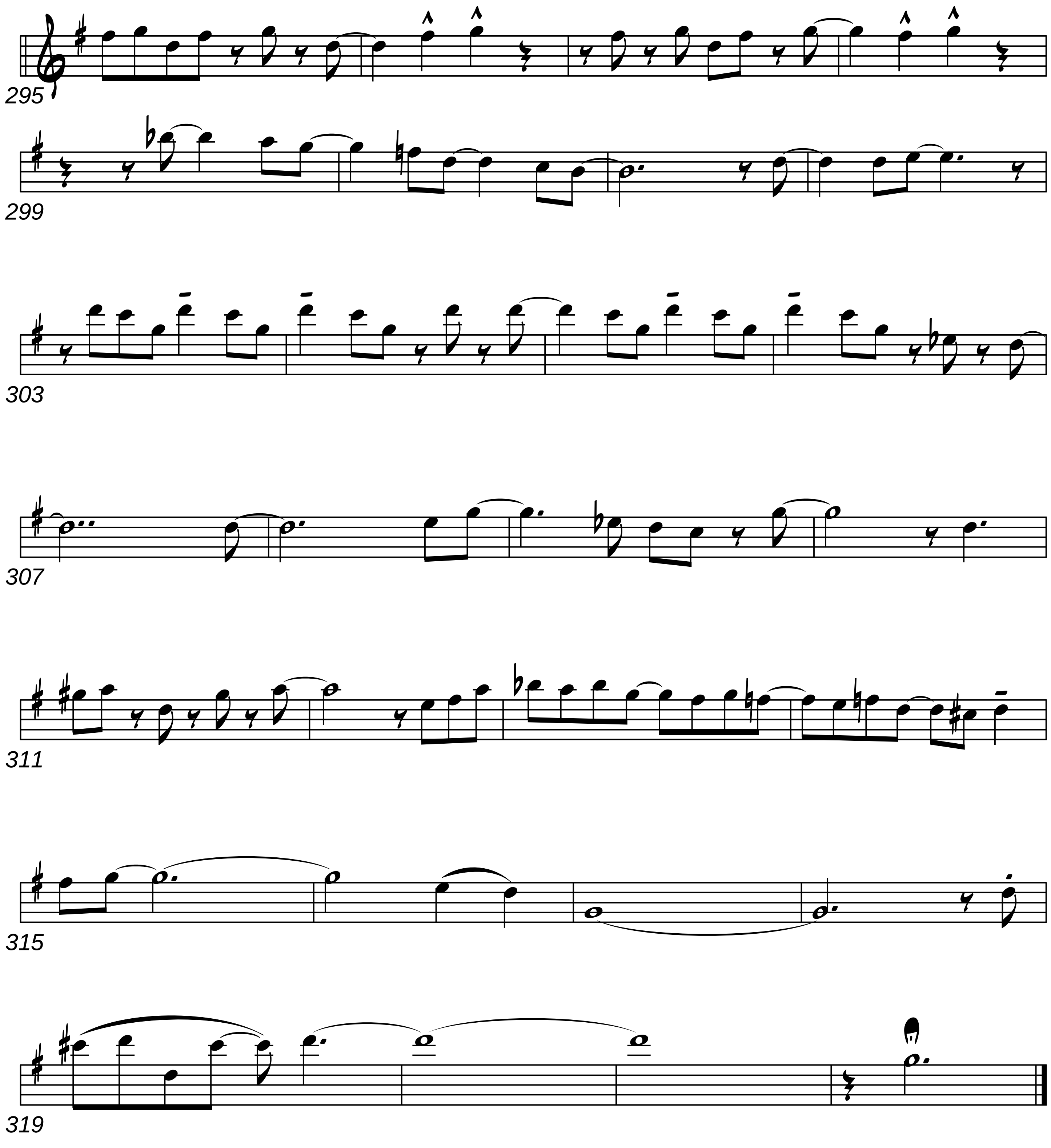
295
299
303
307
311
315
319

Alto Sax. 2

Blues In The Night

Arr. By Mike Barone

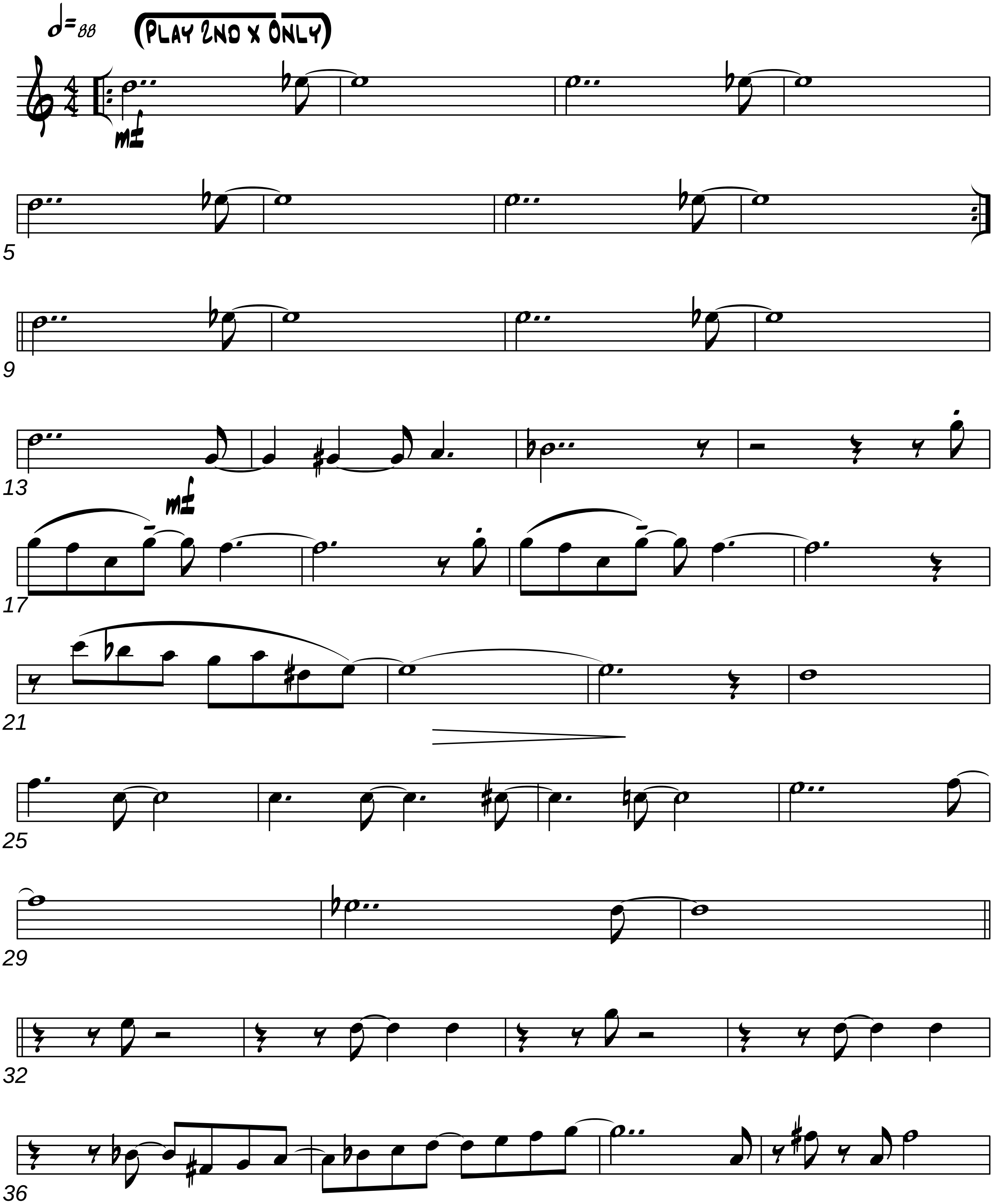

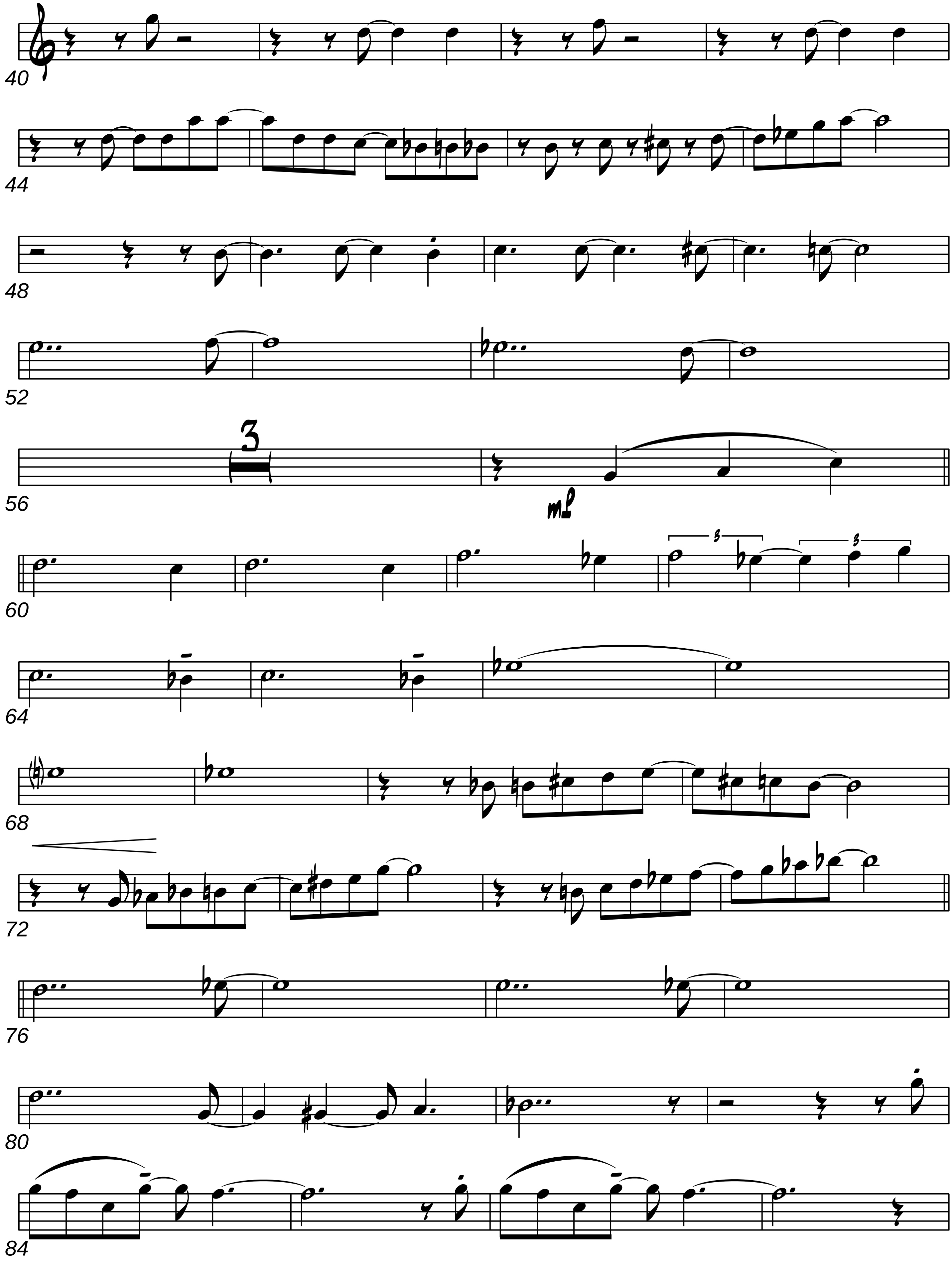
40
44
48
52
56
3
mf
60
3
3
64
68
72
76
80
84

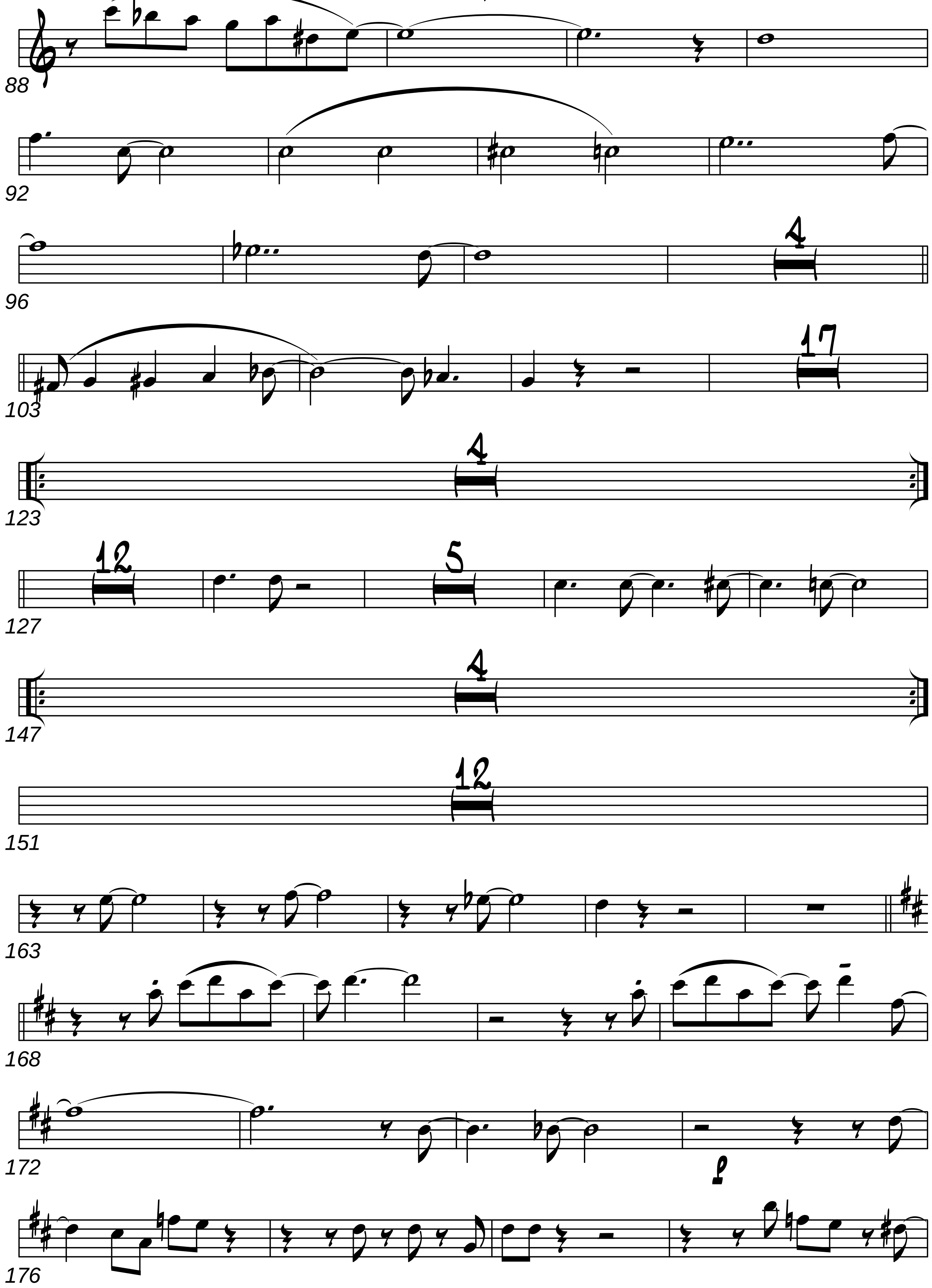
88
92
96
4
103
17
123
4
127
12
5
147
4
151
12
163
168
172
176

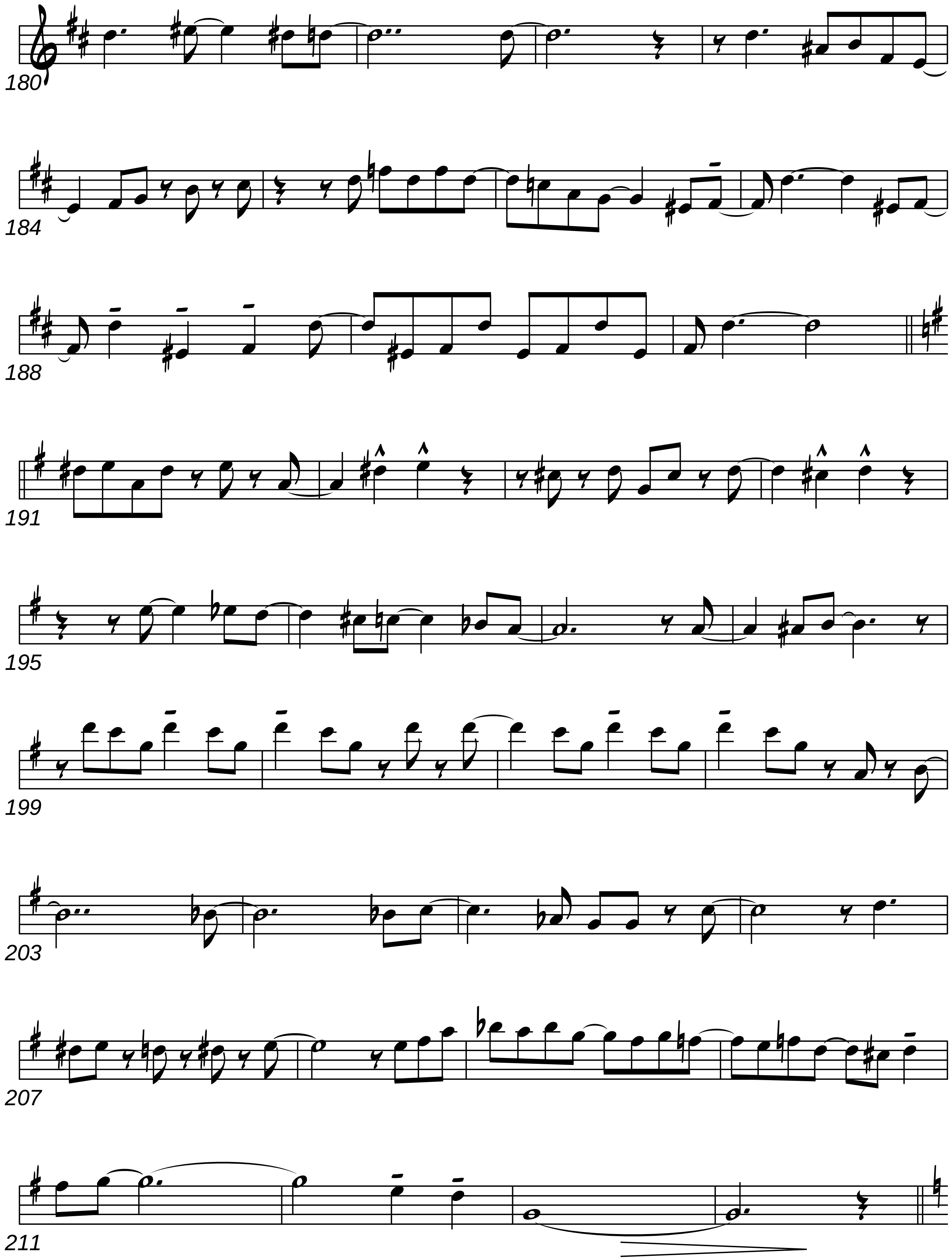
180
184
188
191
195
199
203
207
211

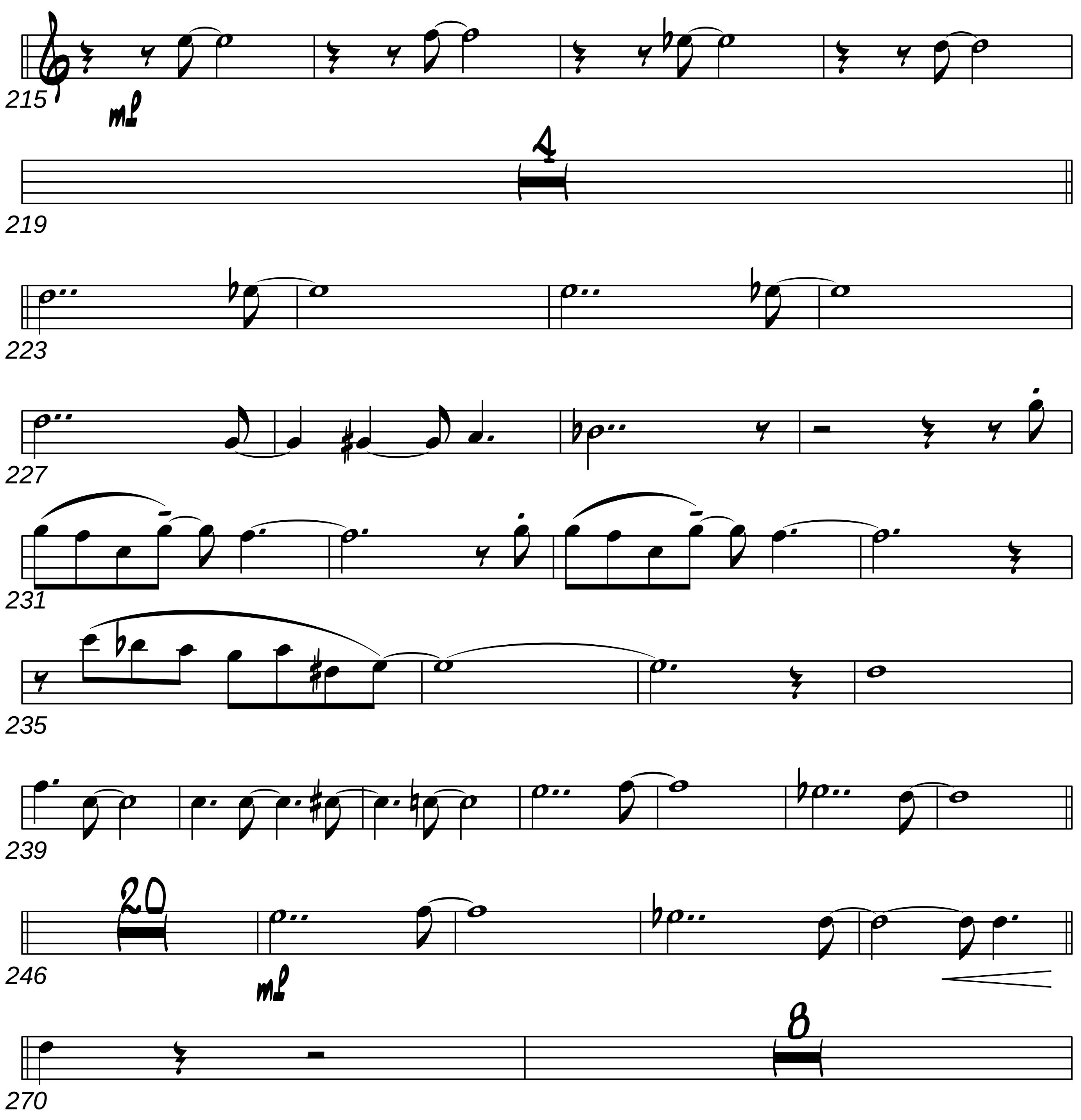
215
mf
219
4
223
227
231
235
239
246
20
mf
270
8

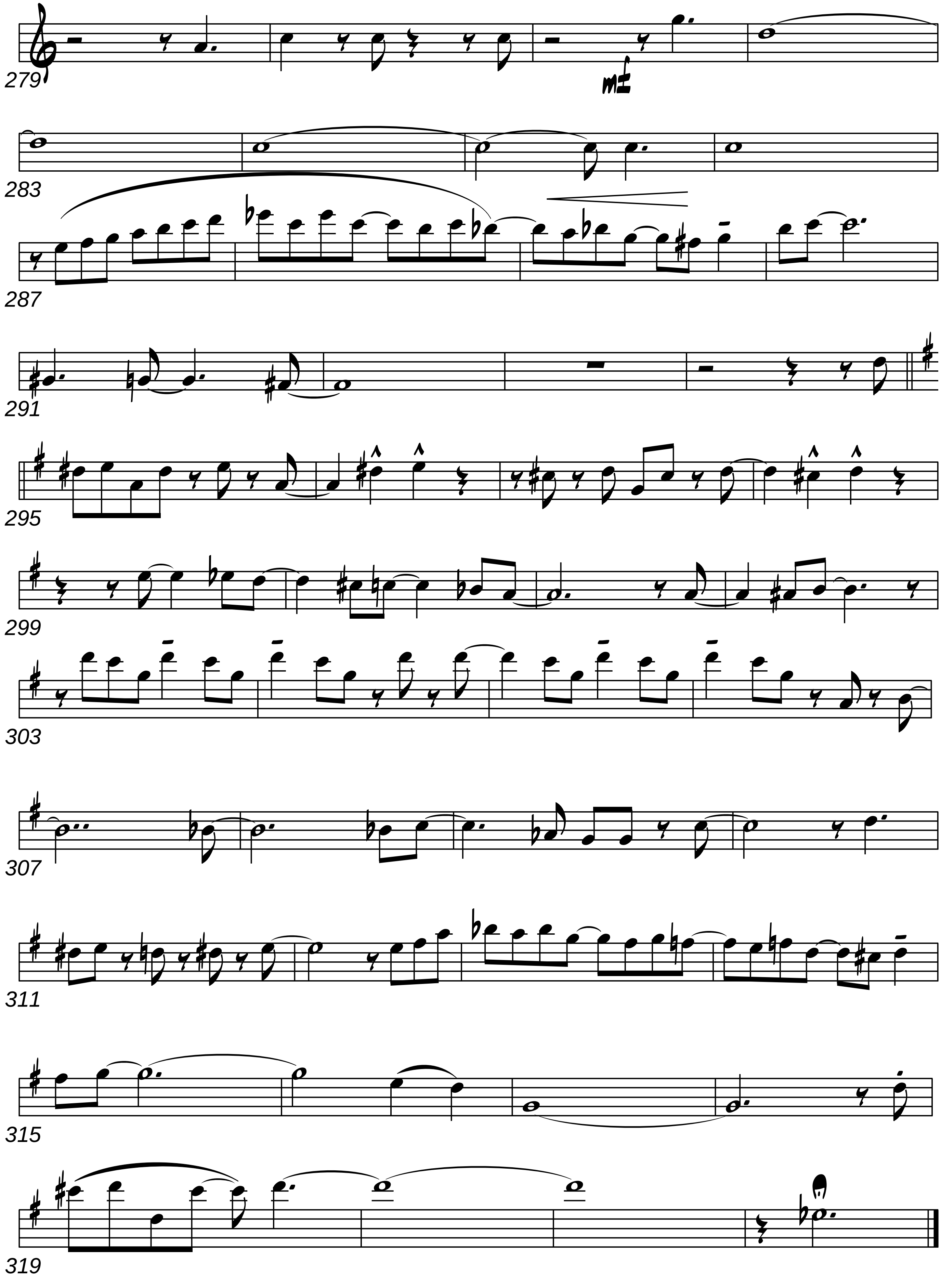
279
mf
283
287
291
295
299
303
307
311
315
319

Tenor Sax. 1

Blues In The Night

Arr. By Mike Barone

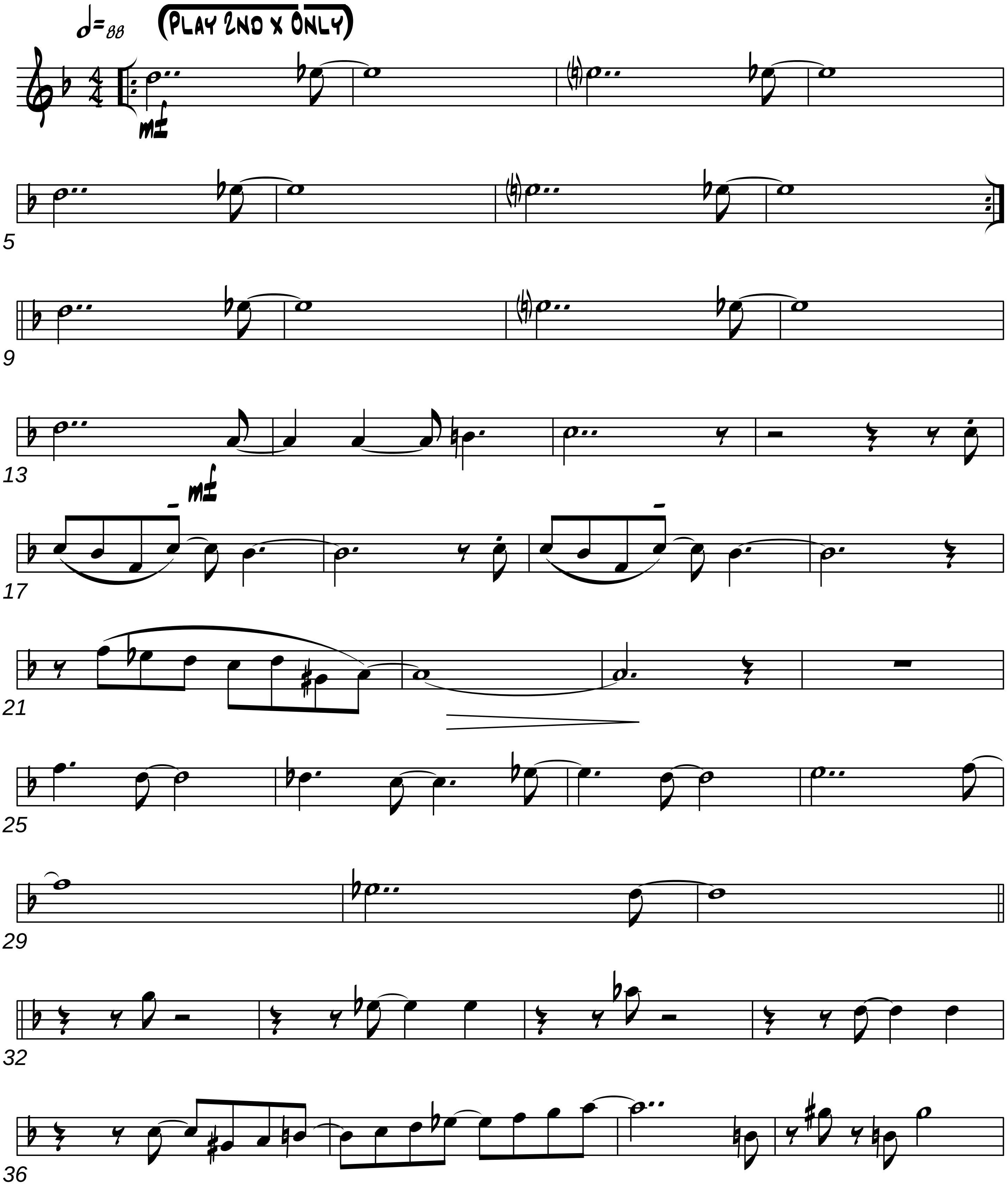

2005

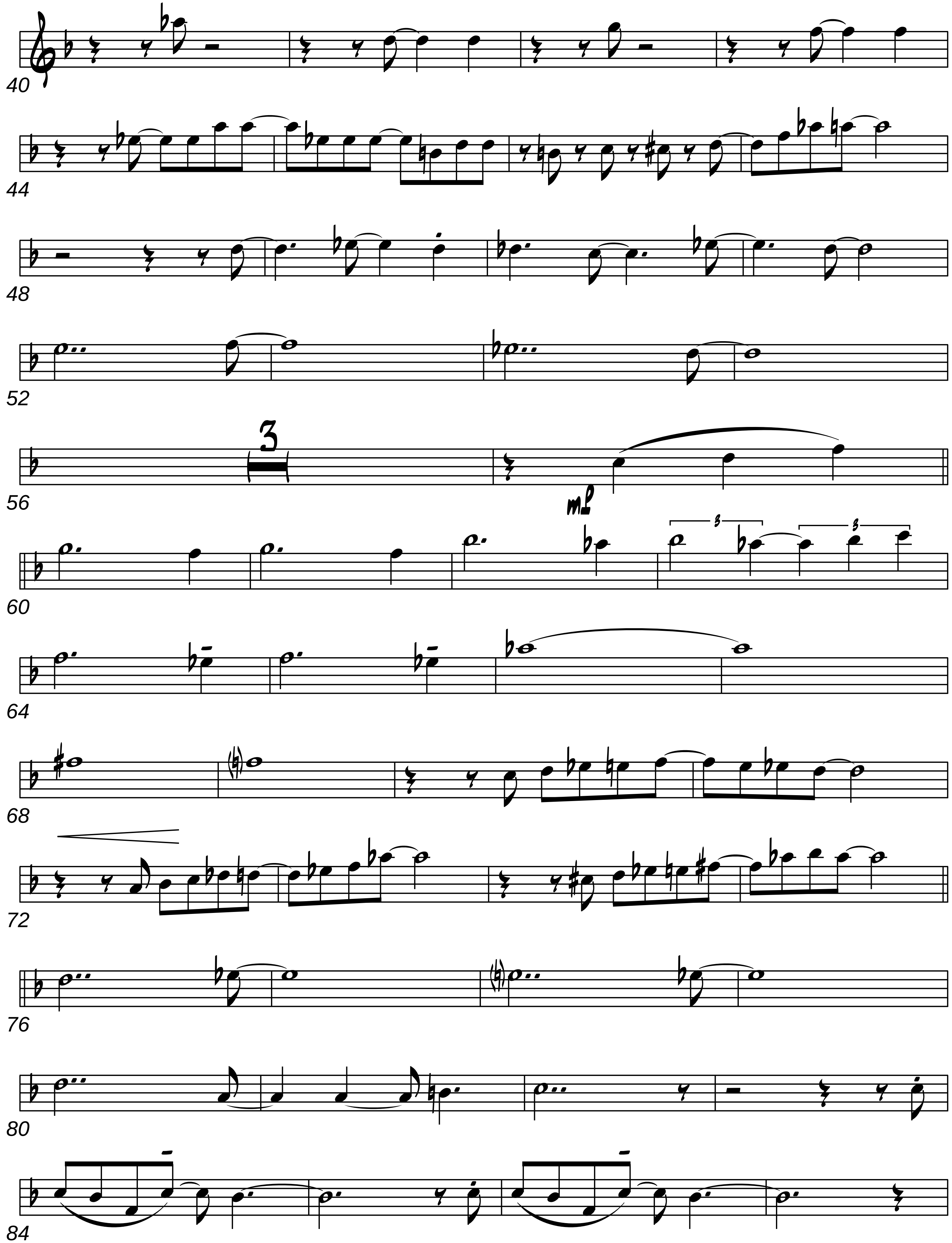
40
44
48
52
56
3
mf
60
64
68
72
76
80
84

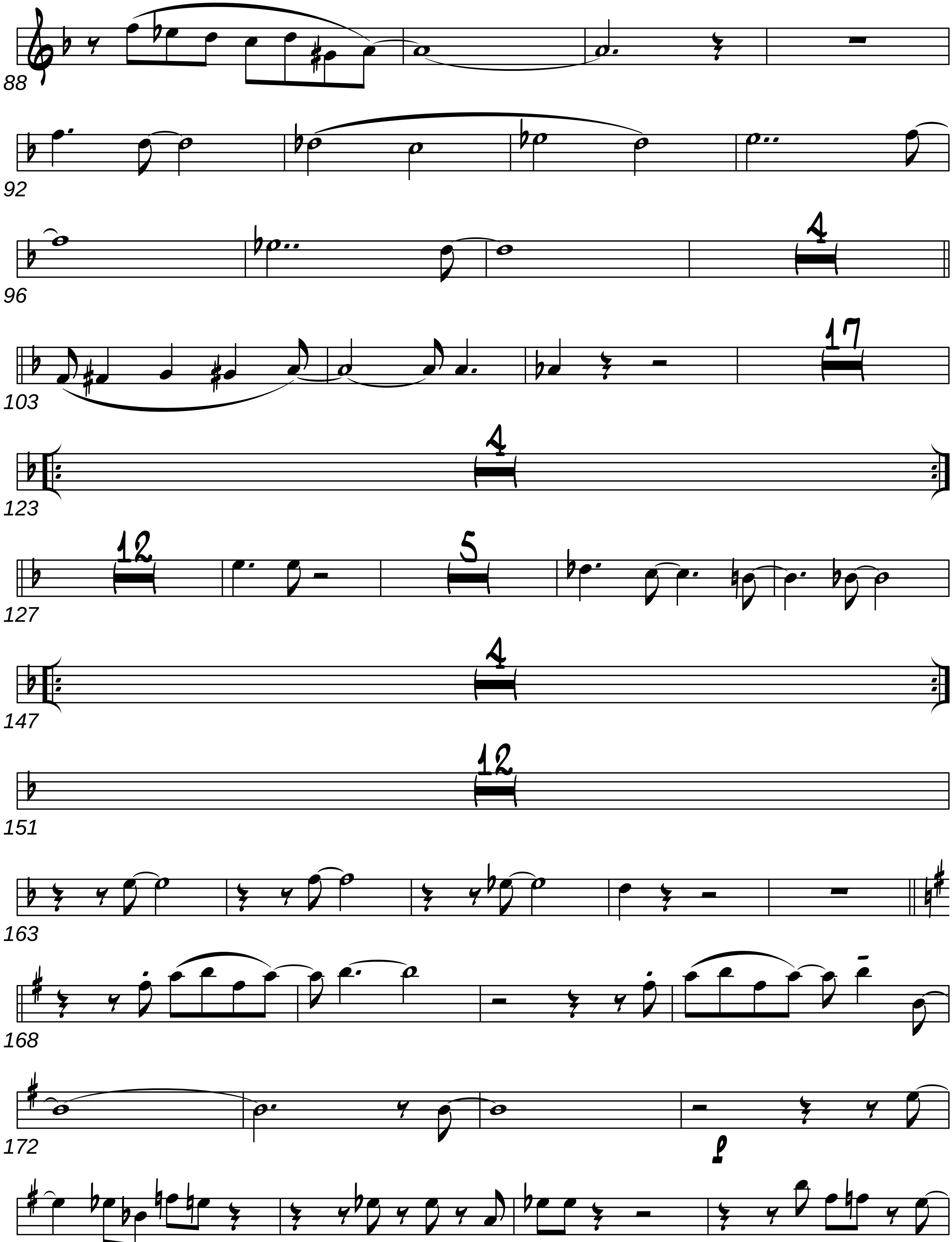
88
92
96
4
103
17
123
4
127
12
5
147
4
151
12
163
168
172
176

Ten 1 Pg 4

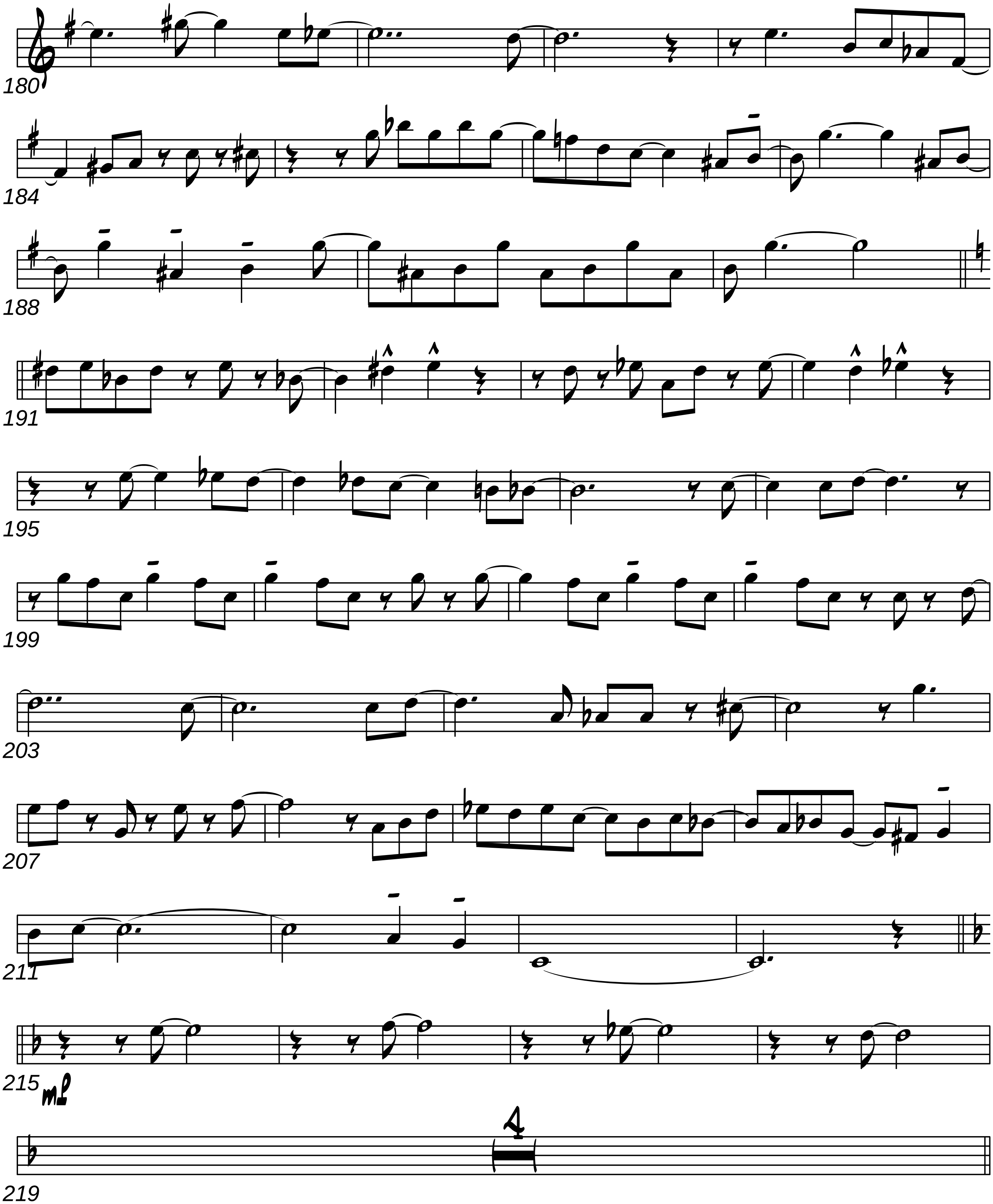

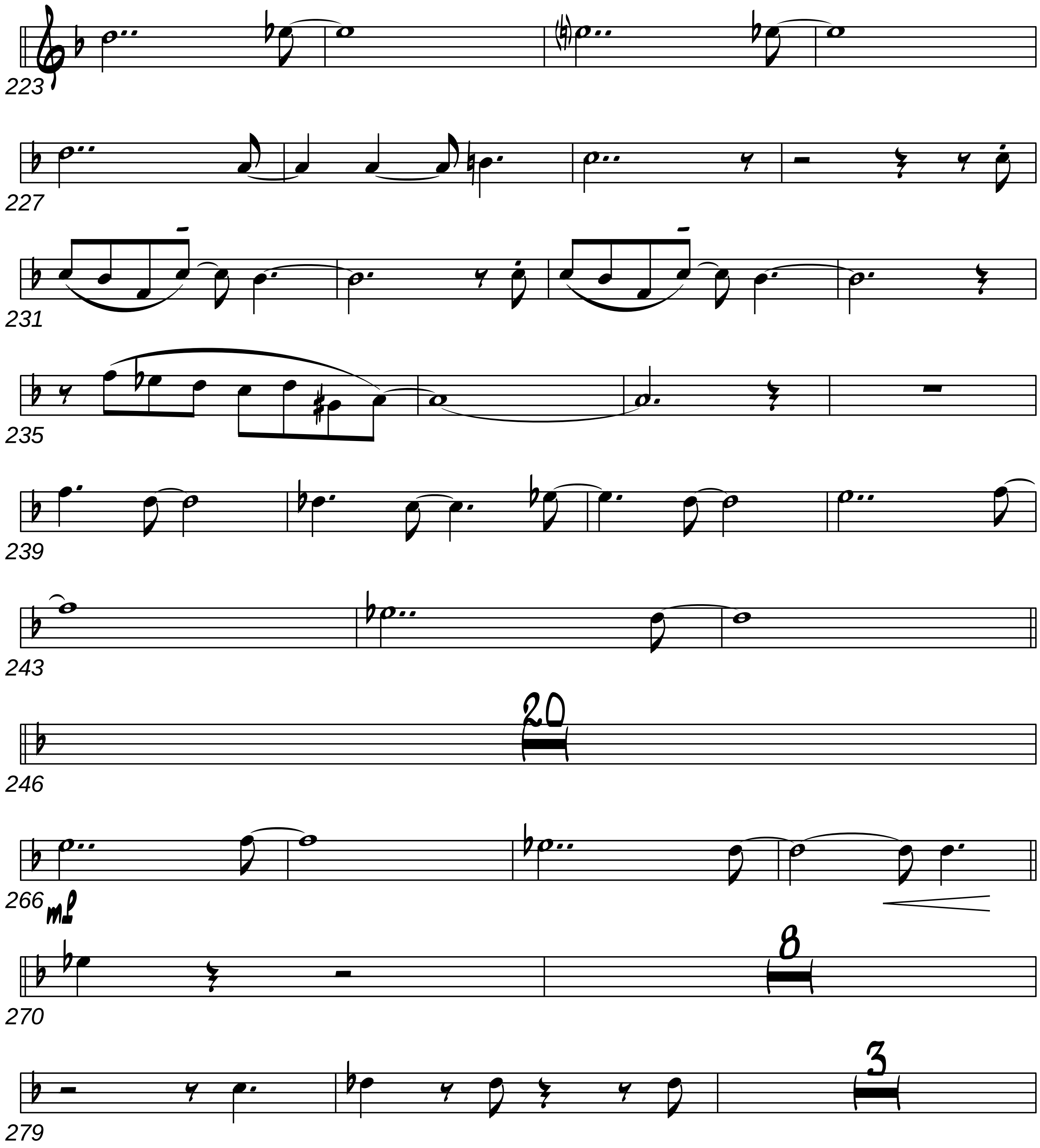
223
227
231
235
239
243
246
20
266
mf
270
8
279
3

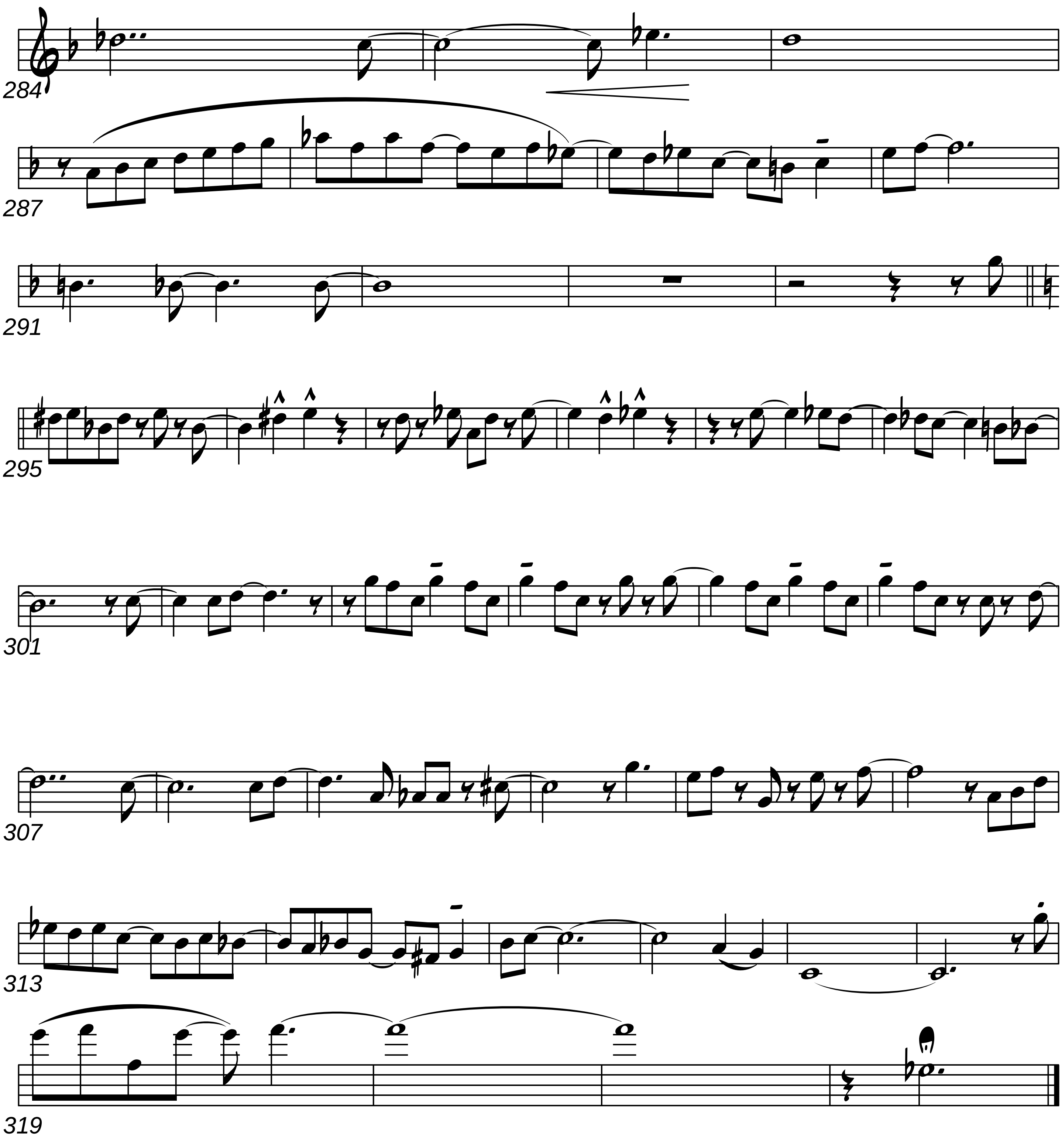
284
287
291
295
301
307
313
319

Tenor Sax. 2

Blues In The Night

Arr. By Mike Barone

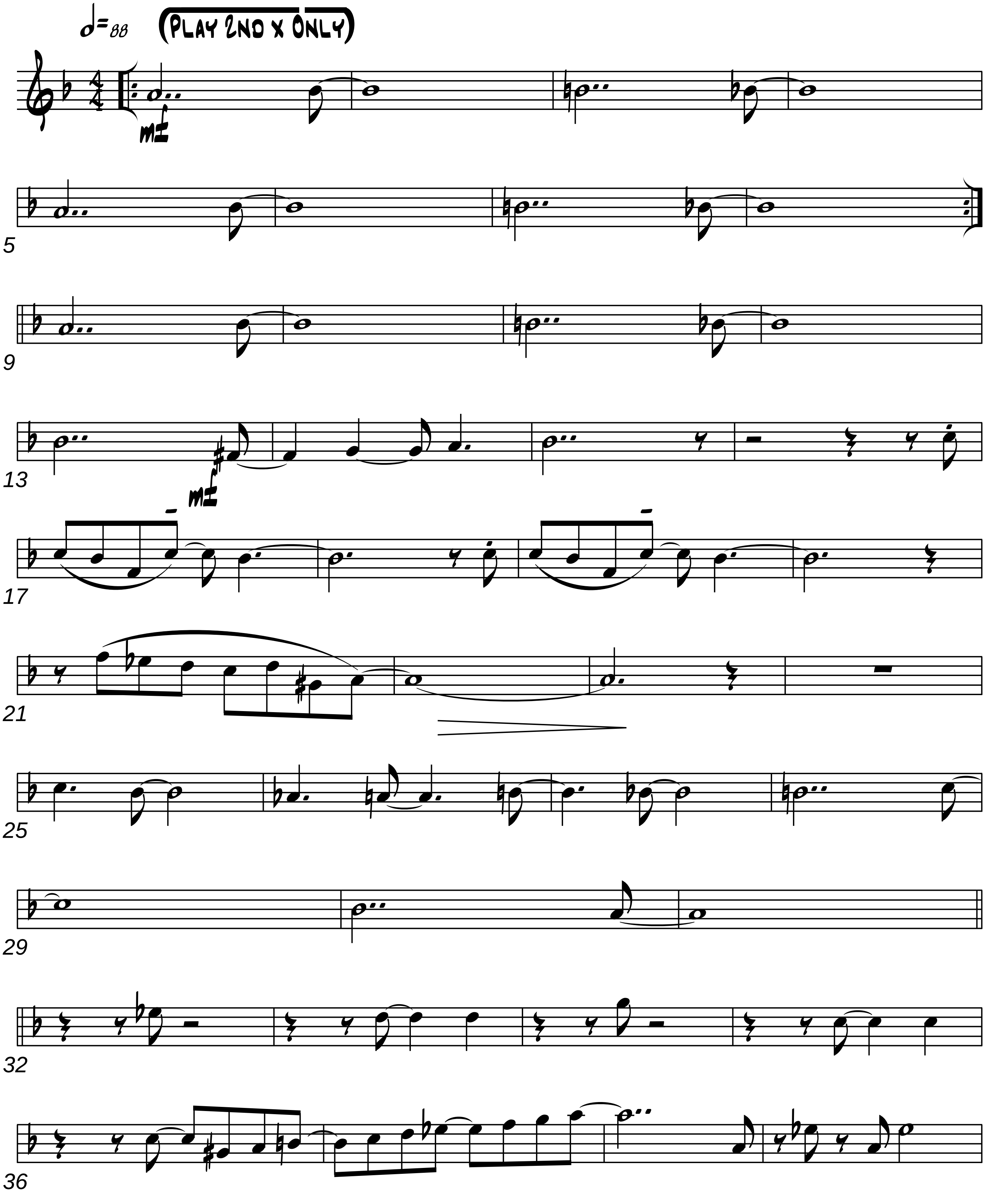

2005

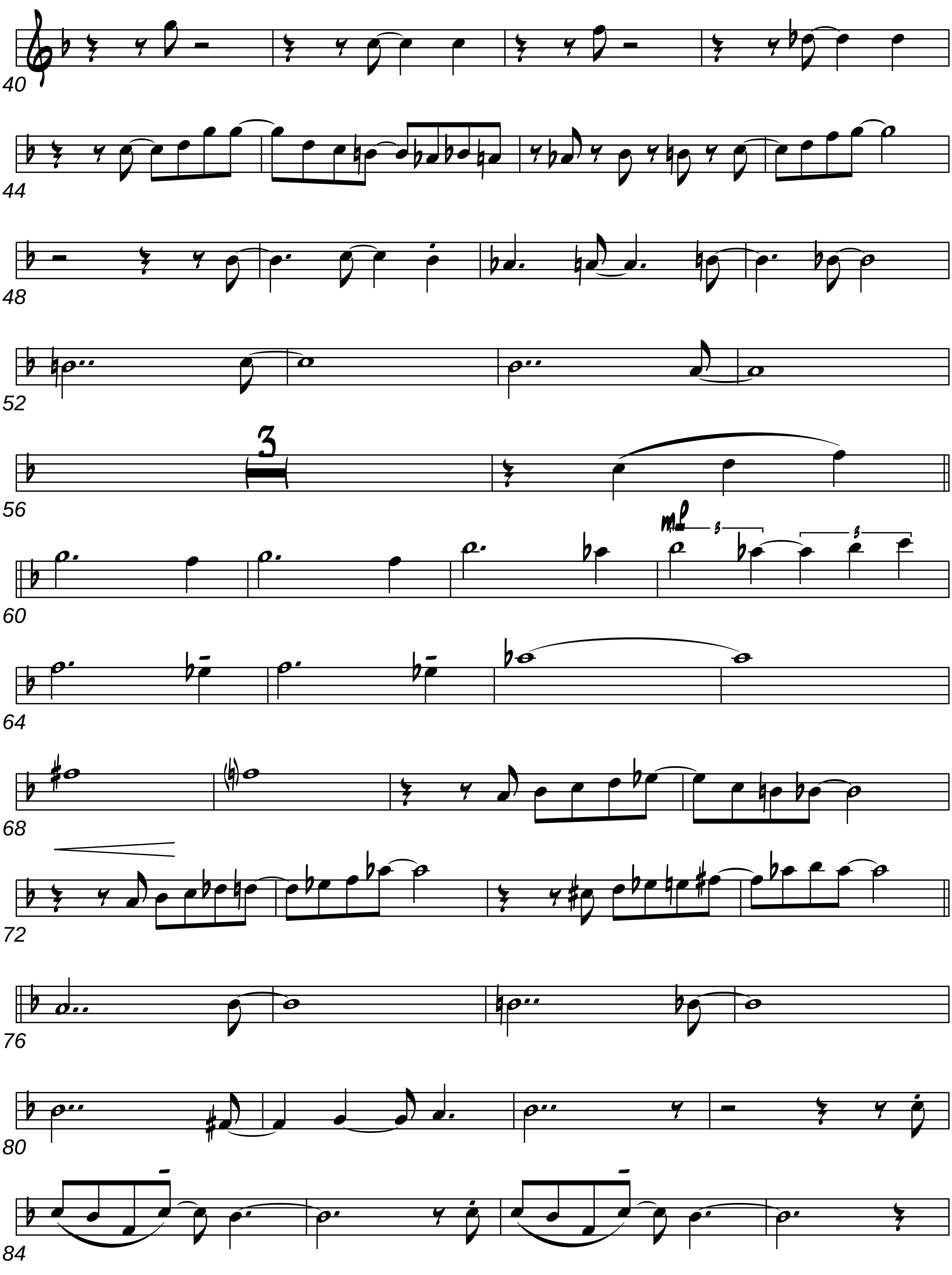
40
44
48
52
56
3
60
mf
3
3
64
68
72
76
80
84

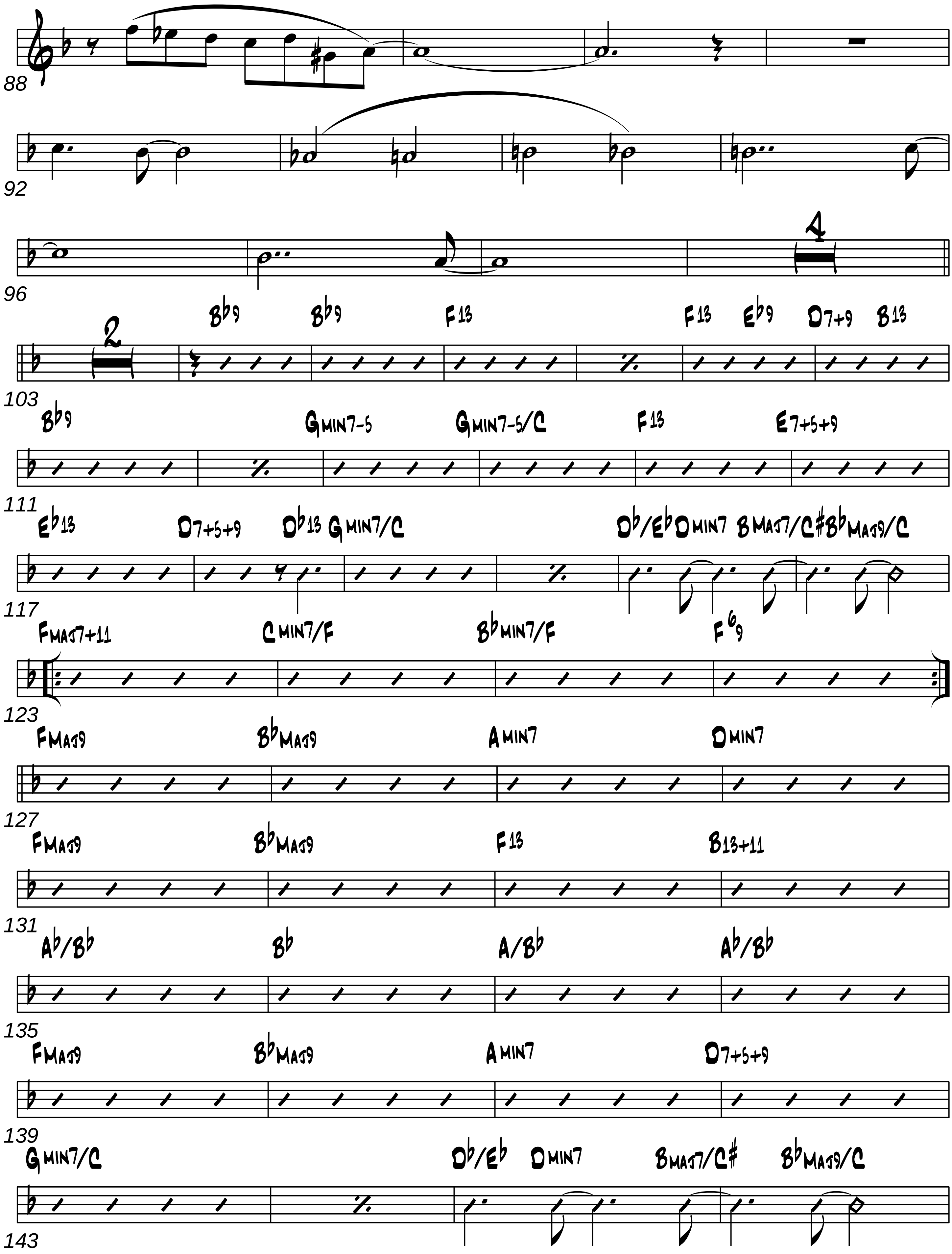
88
92
96
4
2
103
B♭9
B♭9
F13
F13
E♭9
D7+9
B13
111
B♭9
GMIN7-5
GMIN7-5/C
F13
E7+5+9
117
E♭13
D7+5+9
D♭13
GMIN7/C
D♭/E♭
DMIN7
BMAJ7/C#
B♭MAJ9/C
123
FMAJ7+11
CMIN7/F
B♭MIN7/F
F6/9
127
FMAJ9
B♭MAJ9
AMIN7
DMIN7
131
FMAJ9
B♭MAJ9
F13
B13+11
135
A♭/B♭
B♭
A/B♭
A♭/B♭
139
FMAJ9
B♭MAJ9
AMIN7
D7+5+9
143
GMIN7/C
D♭/E♭
DMIN7
BMAJ7/C#
B♭MAJ9/C

Ten 2 Pg 4

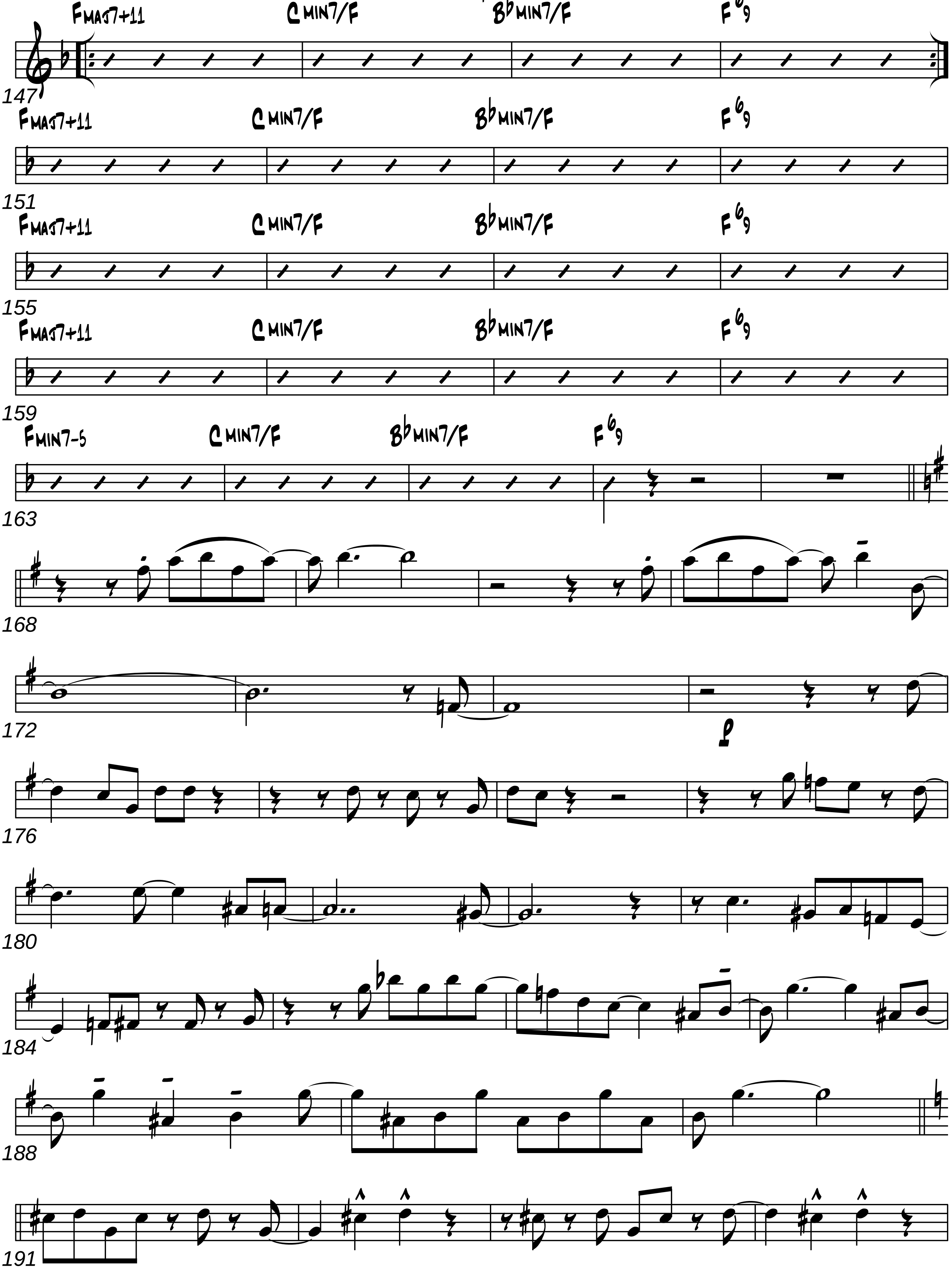
Fmaj7+11
C min7/F
B♭min7/F
F 6/9
147
Fmaj7+11
C min7/F
B♭min7/F
F 6/9
151
Fmaj7+11
C min7/F
B♭min7/F
F 6/9
155
Fmaj7+11
C min7/F
B♭min7/F
F 6/9
159
Fmin7-5
C min7/F
B♭min7/F
F 6/9
163
168
172
176
180
184
188
191

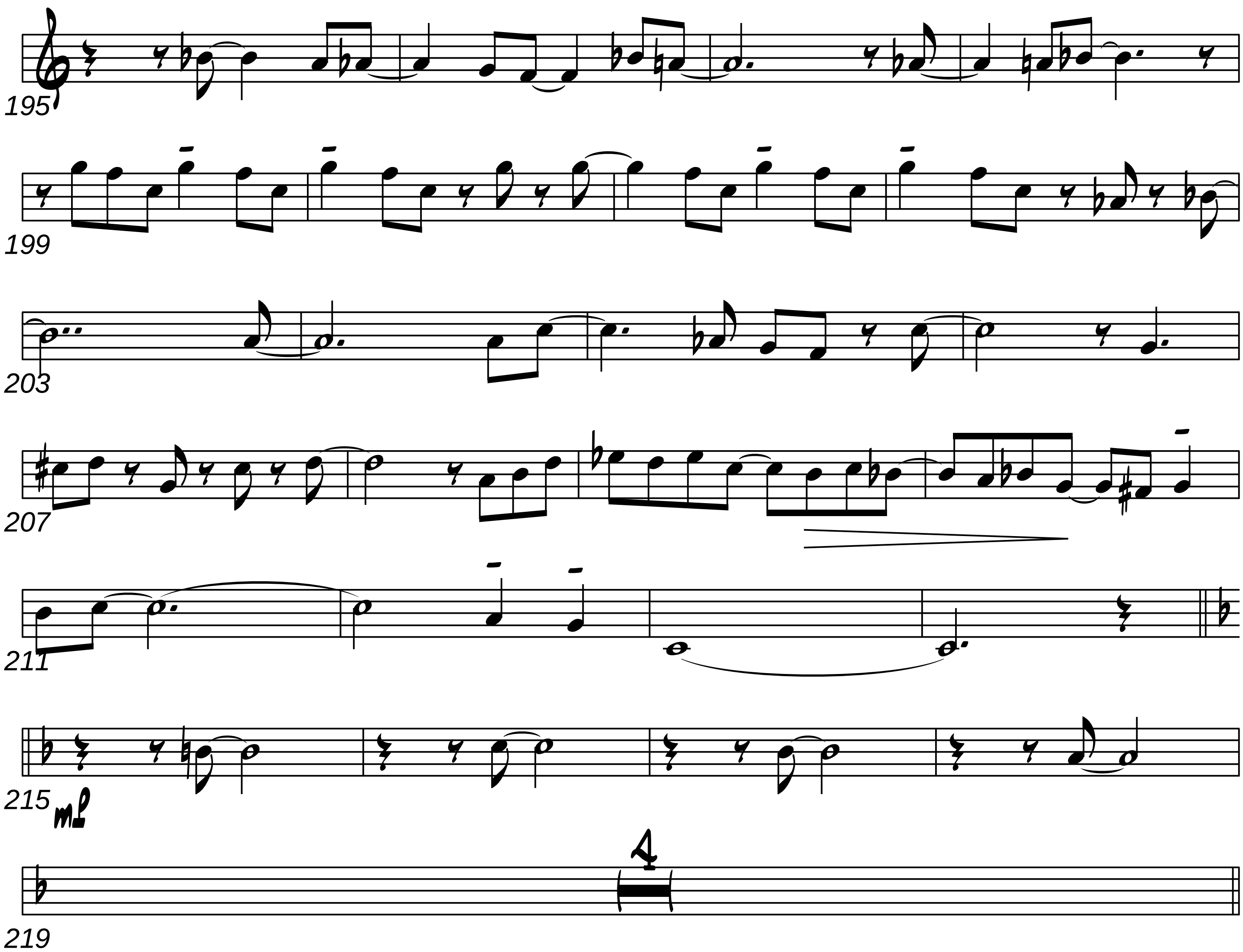
195
199
203
207
211
215
mf
4
219

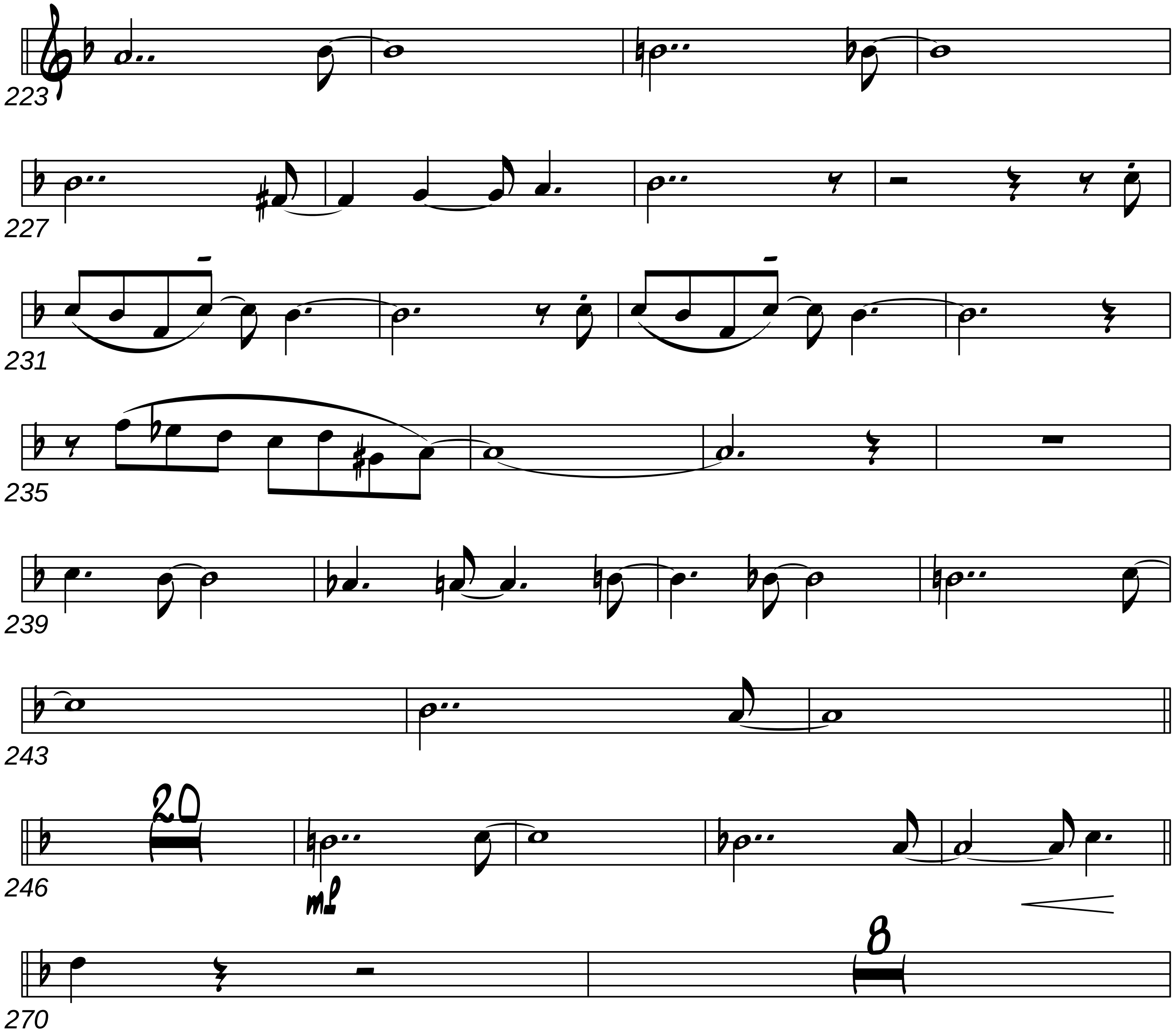
223
227
231
235
239
243
246
20
mf
270
8

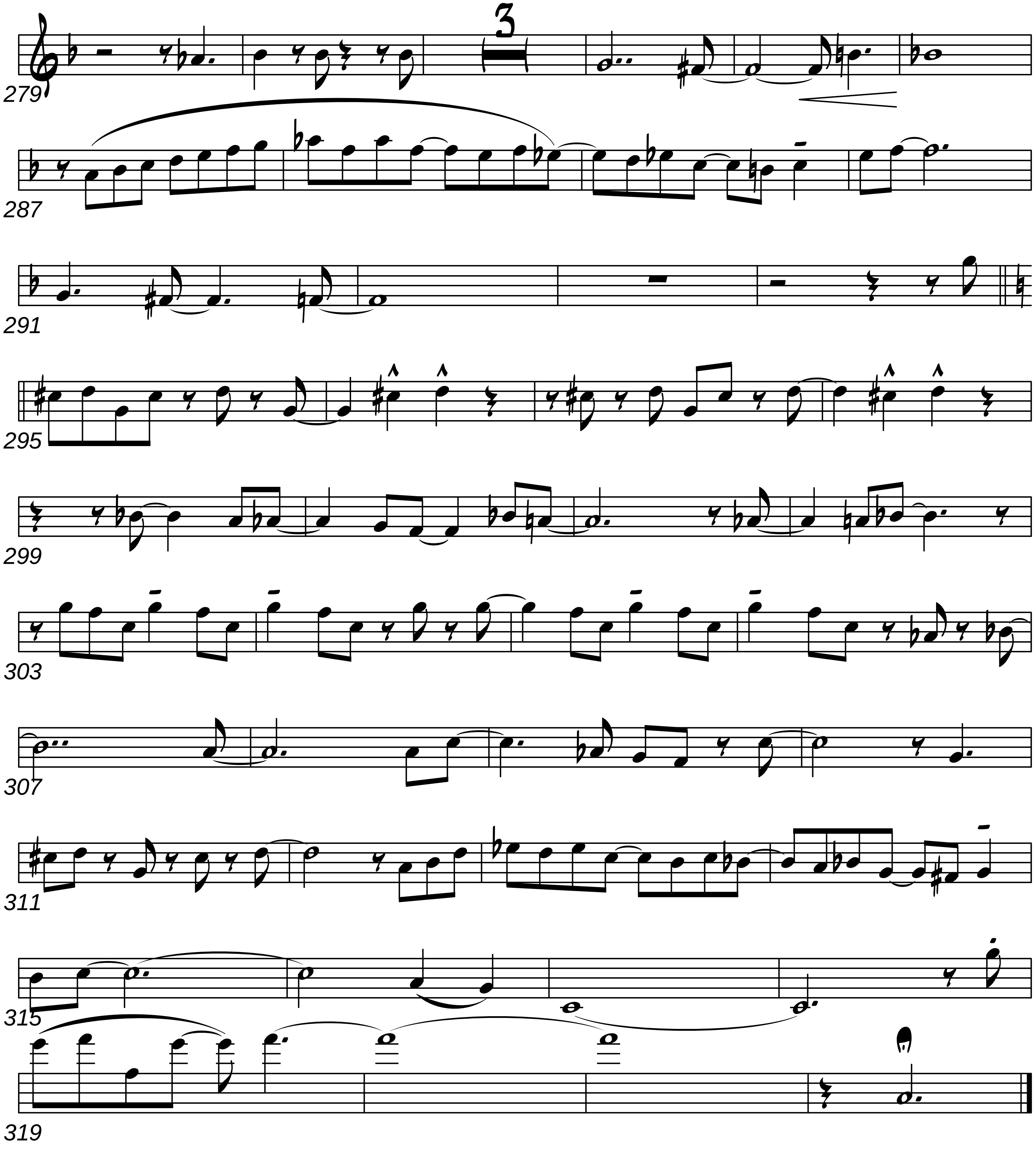
3
279
287
291
295
299
303
307
311
315
319

Baritone Sax.

Blues In The Night

Arr. By Mike Barone

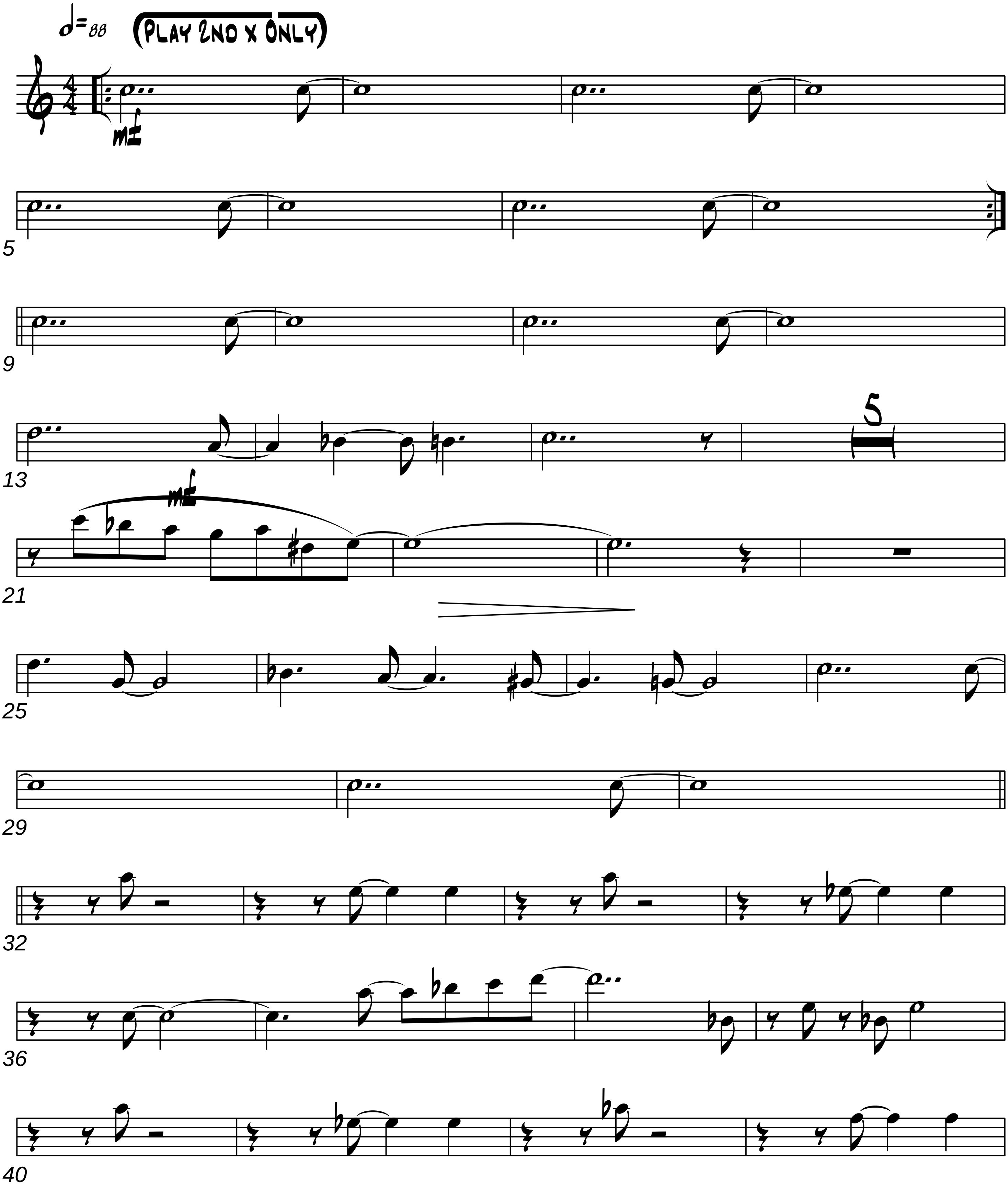

2005

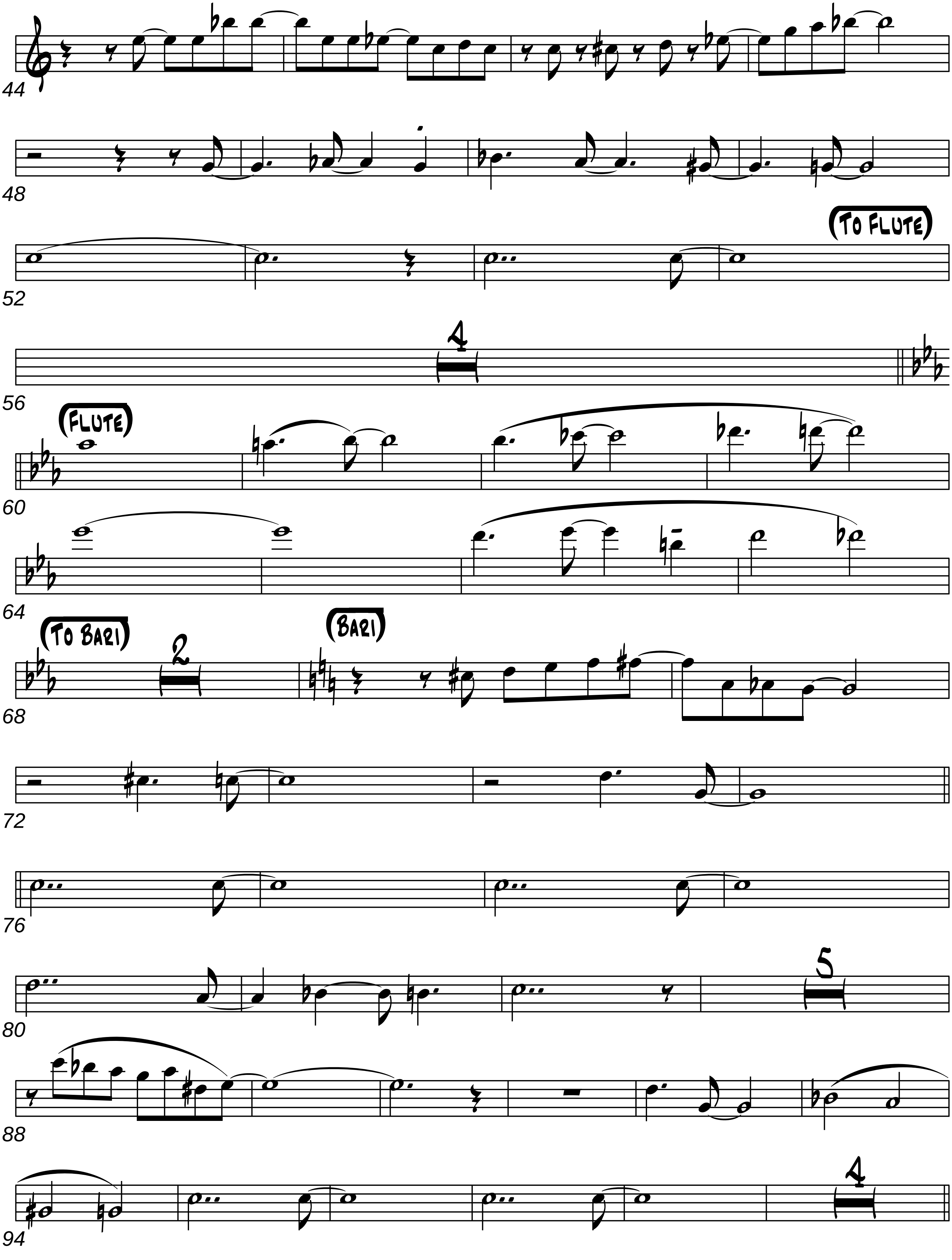
44
48
52
(TO FLUTE)
56
4
(FLUTE)
60
64
(TO BARI)
2
(BARI)
68
72
76
80
5
88
94
4

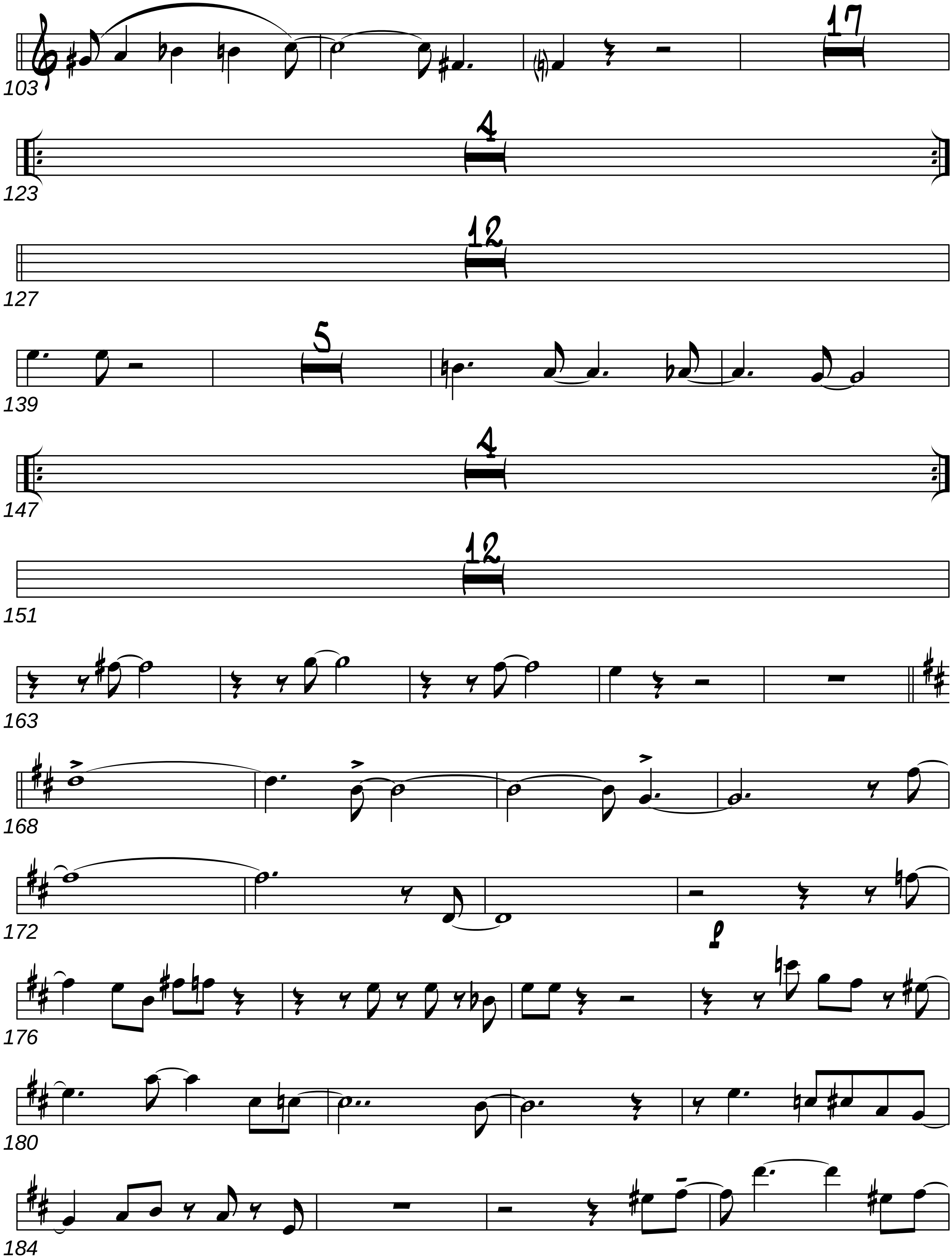
17
4
12
5
4
12
103
123
127
139
147
151
163
168
172
176
180
184

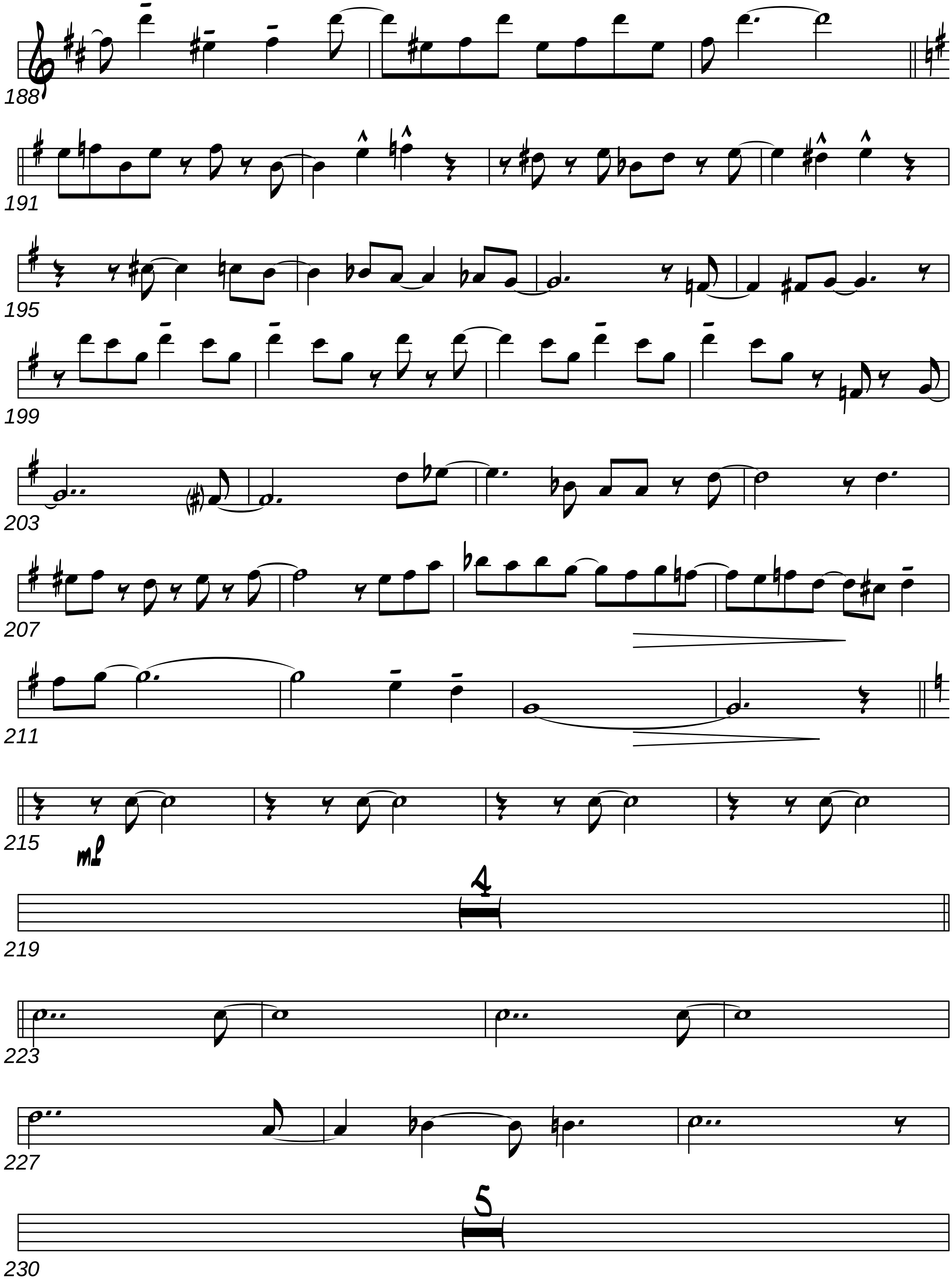
188
191
195
199
203
207
211
215
mf
219
4
223
227
230
5

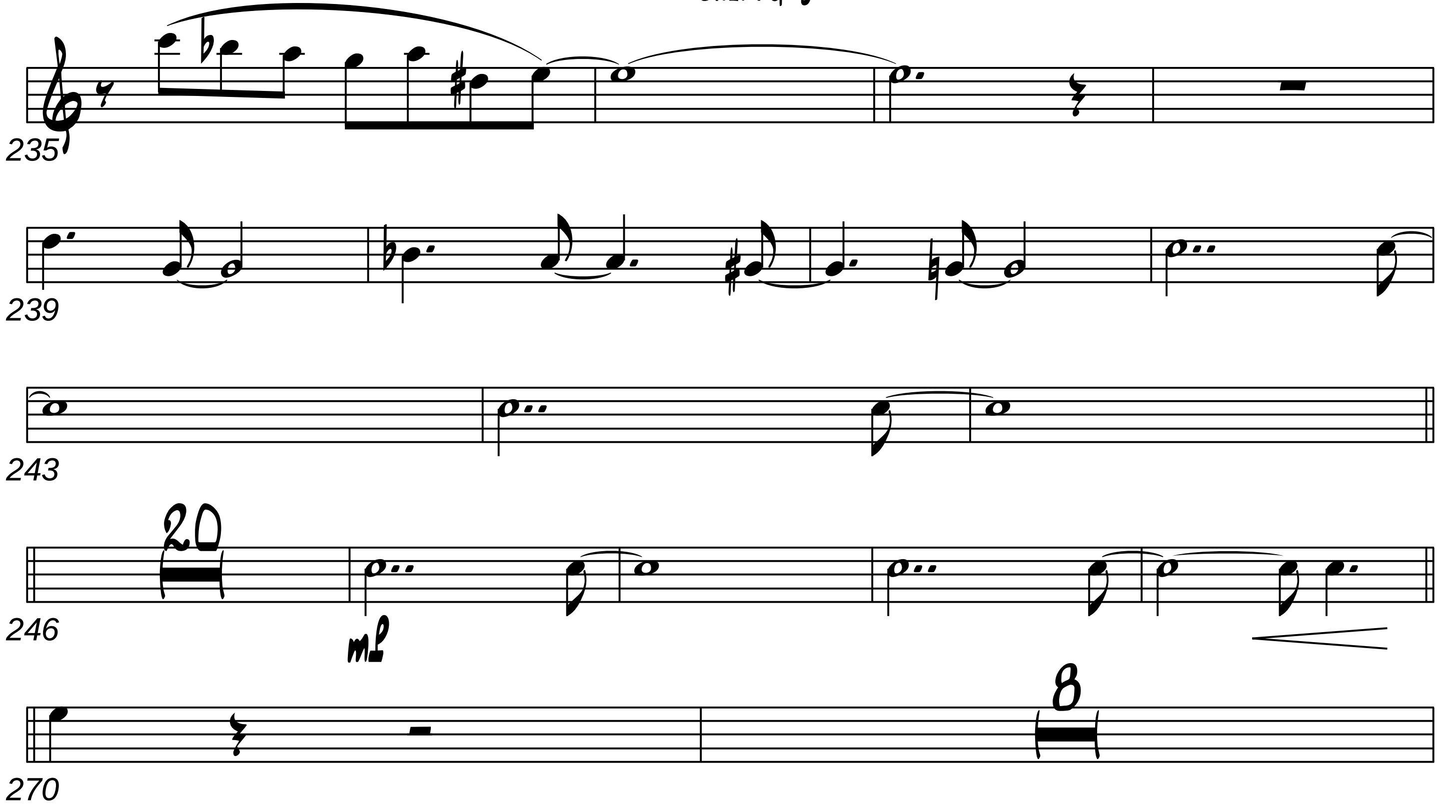
235
239
243
246
20
mf
270
8

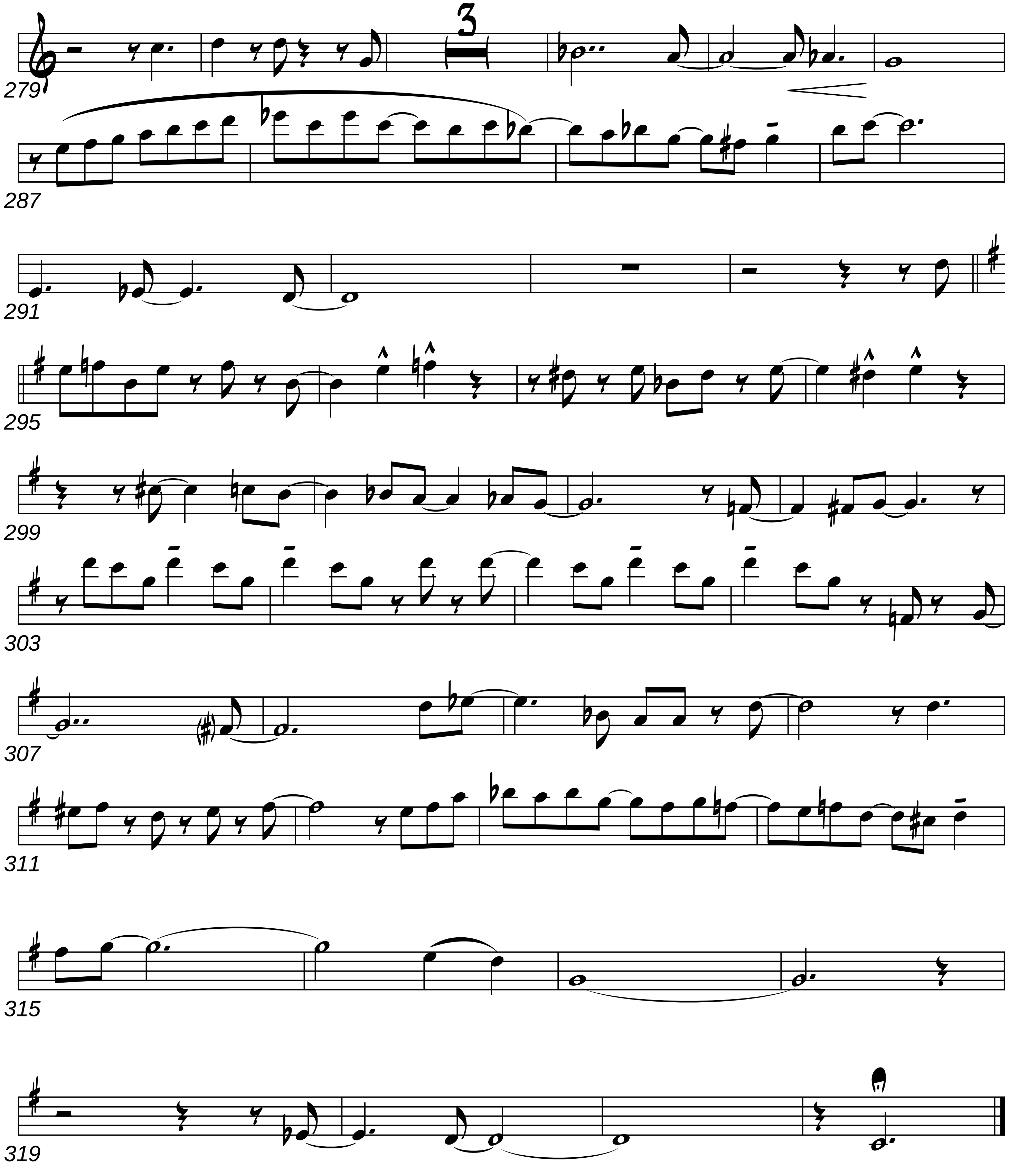
3
279
287
291
295
299
303
307
311
315
319

Trumpet in B♭ 1

Blues In The Night

Arr. By Mike Barone

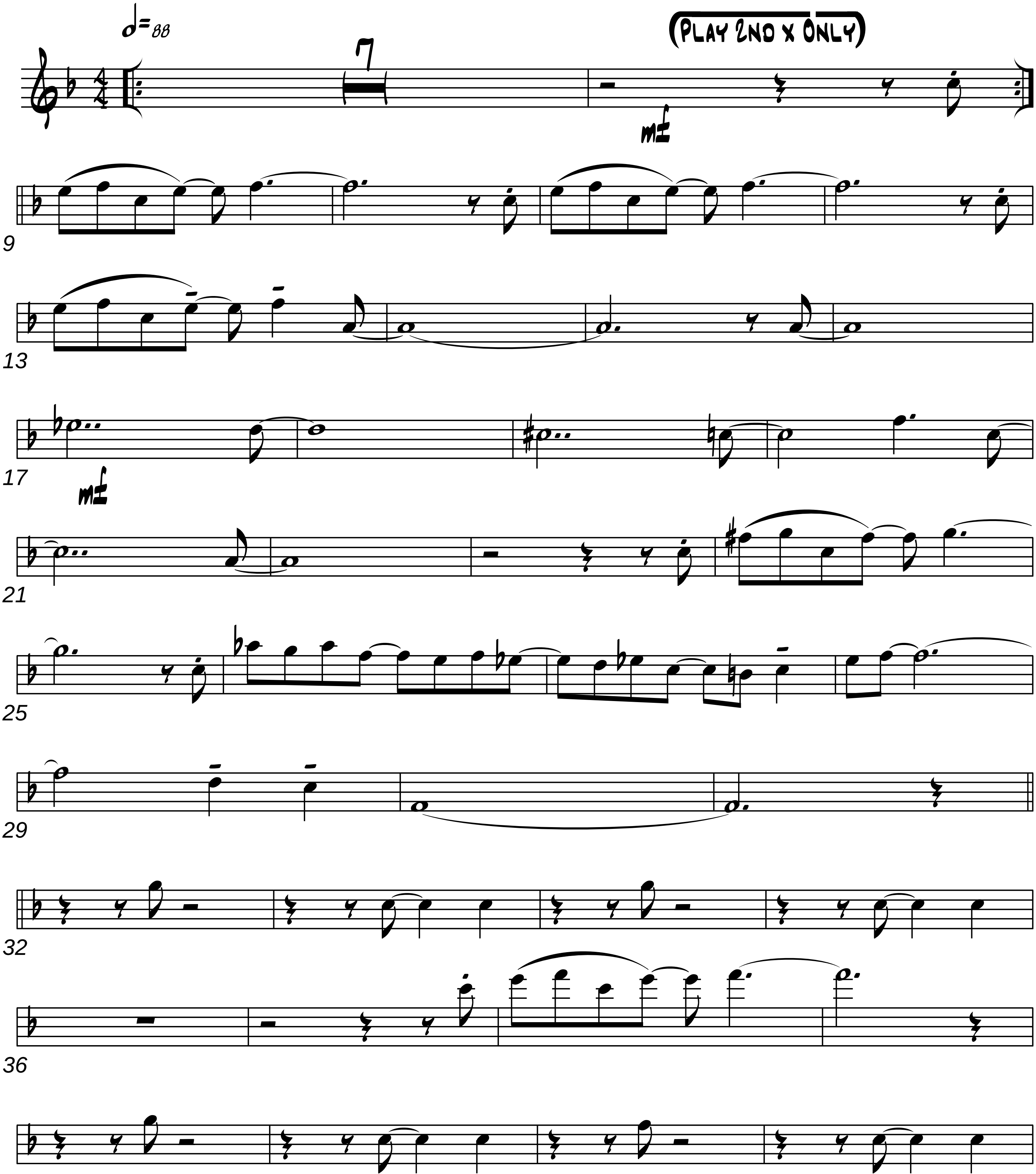

2005

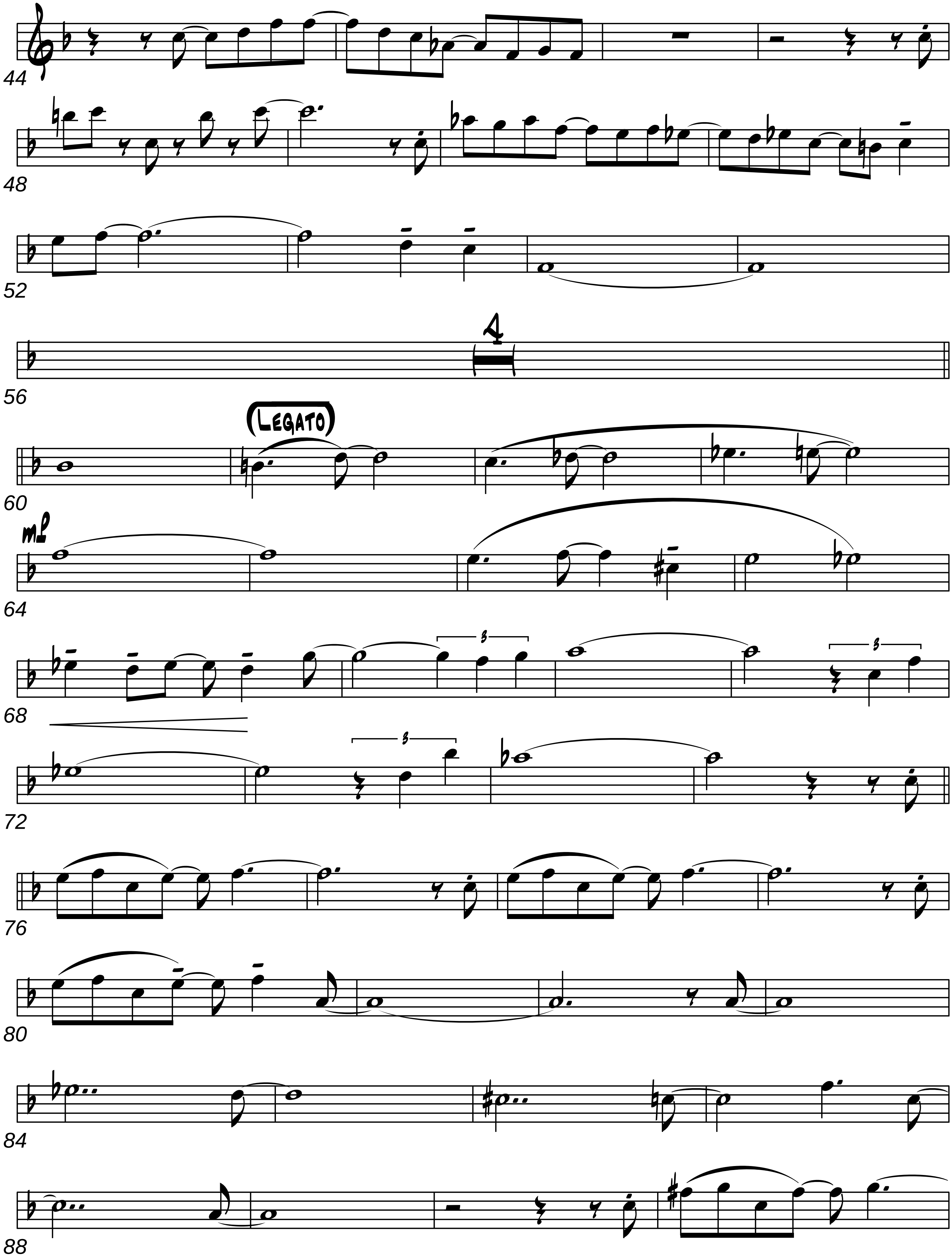
44
48
52
56
4
60
(LEGATO)
mf
64
3
68
3
72
3
76
80
84
88

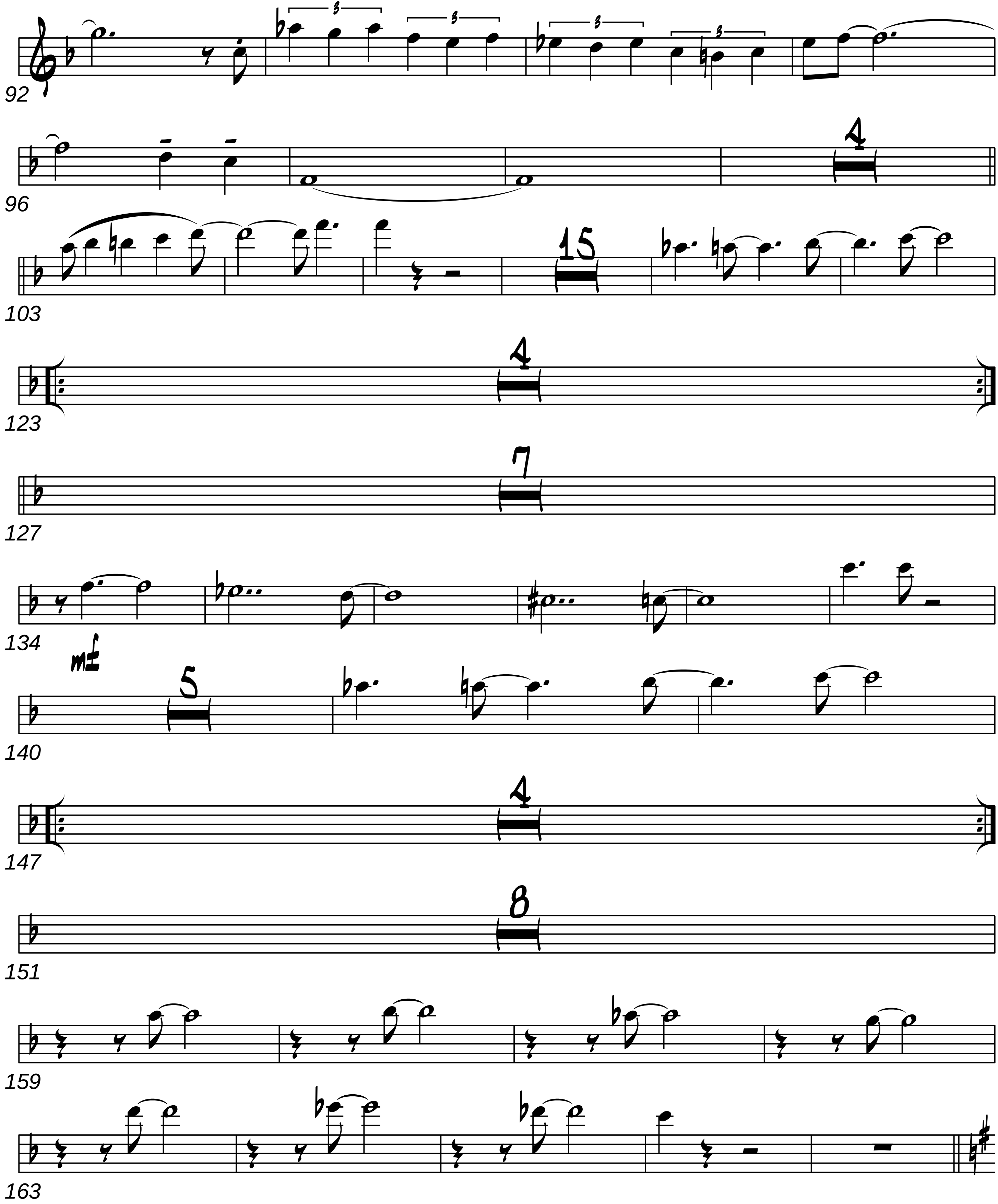
92
96
103
123
127
134
140
147
151
159
163
4
15
4
7
5
4
8
mf
3

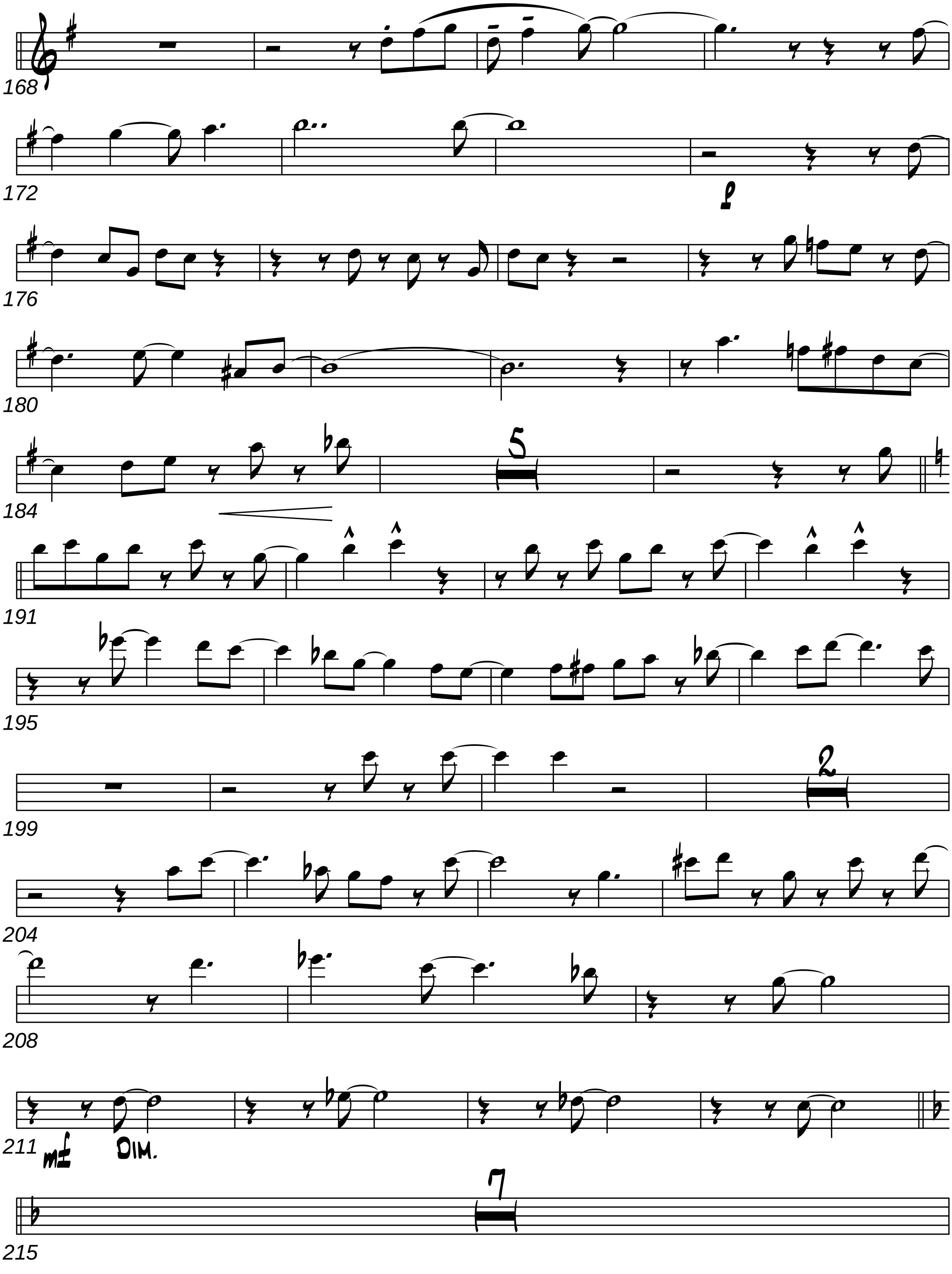
168
172
f
176
180
184
5
191
195
199
2
204
208
211
mf
DIM.
215
7

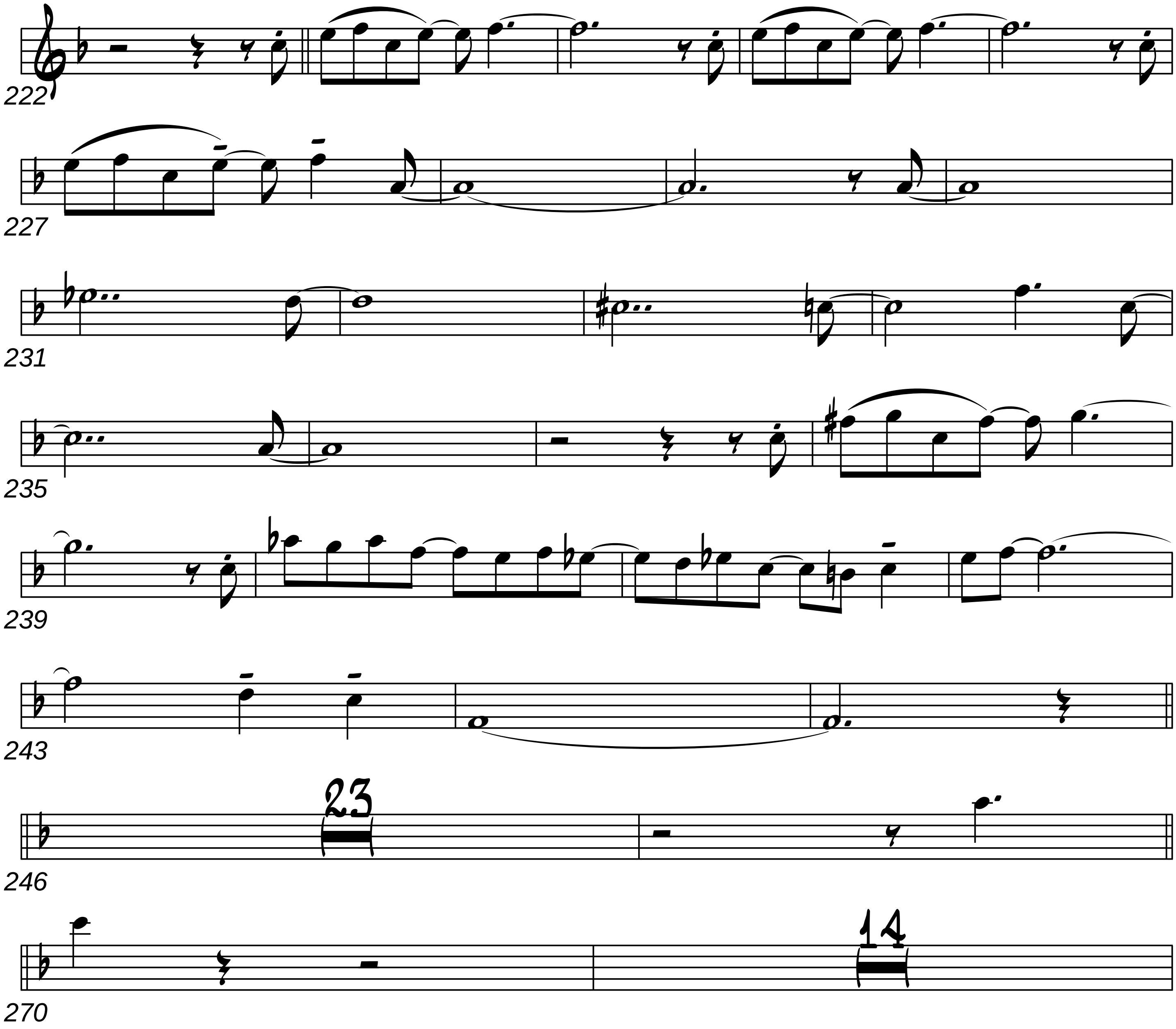
222
227
231
235
239
243
246
23
270
14

TPT 1 PG 6

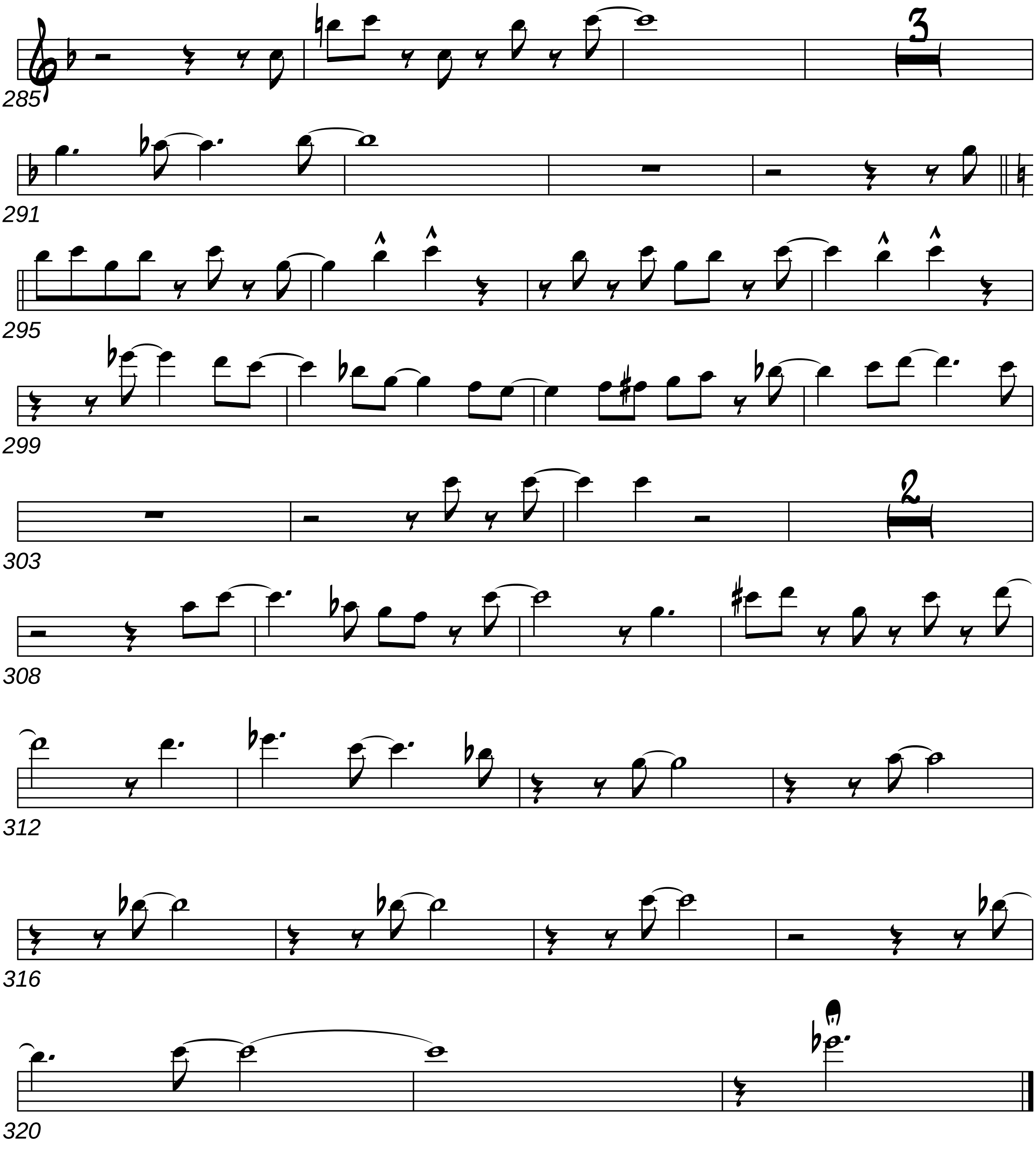

Trumpet in B♭ 2

Blues In The Night

Arr. By Mike Barone

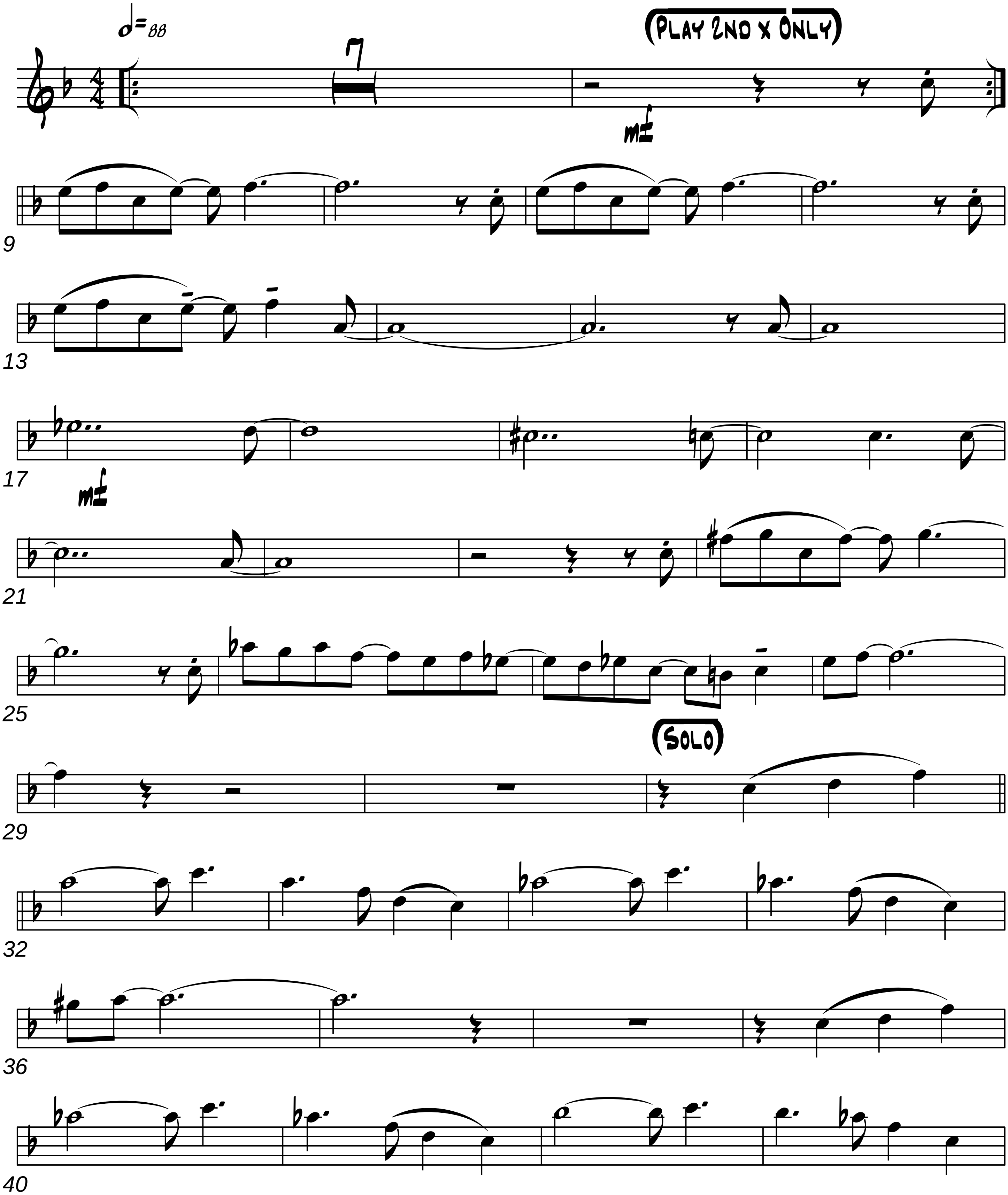

2005

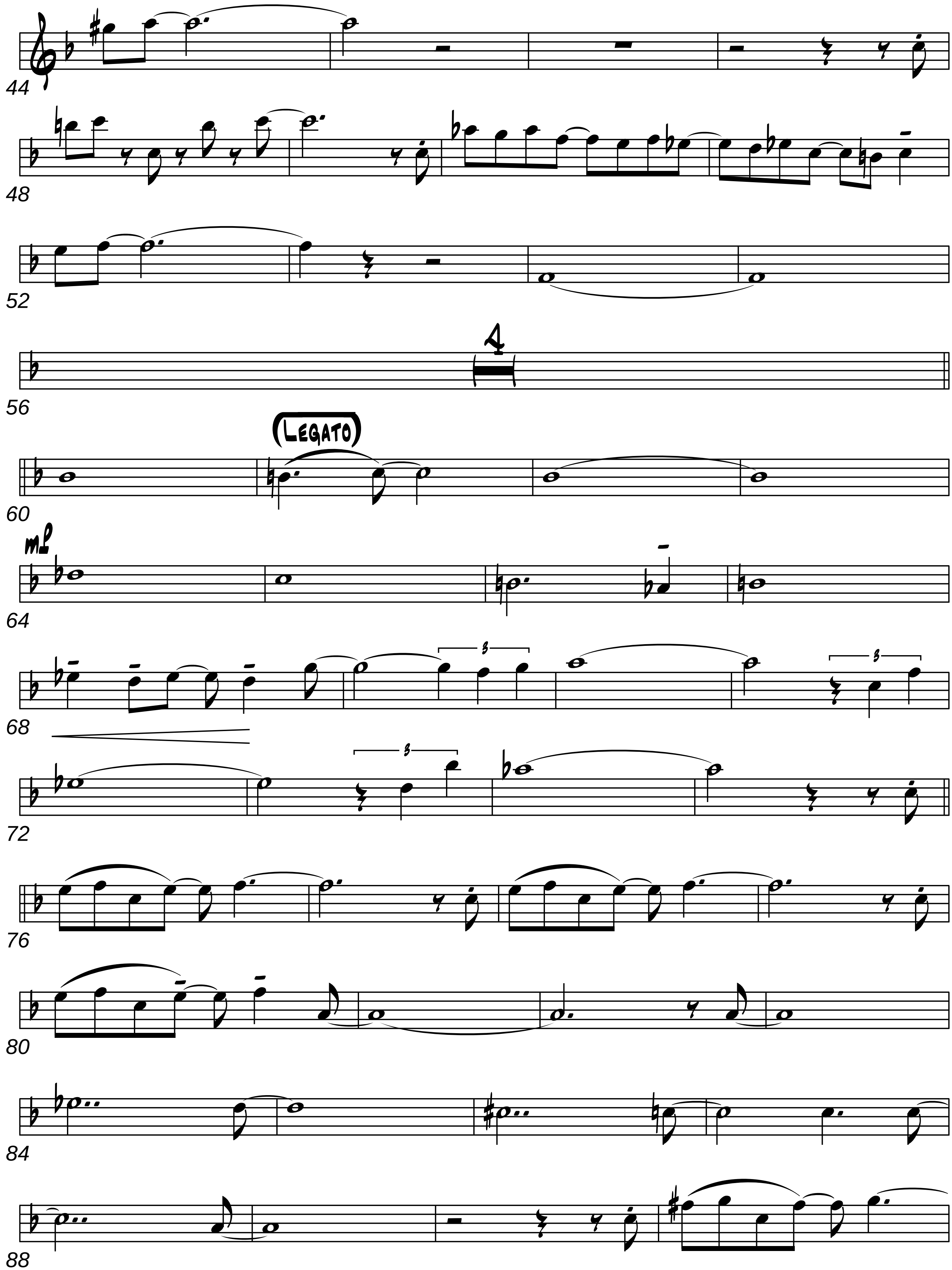
44
48
52
56
4
(LEGATO)
60
mf
64
3
68
3
3
72
76
80
84
88

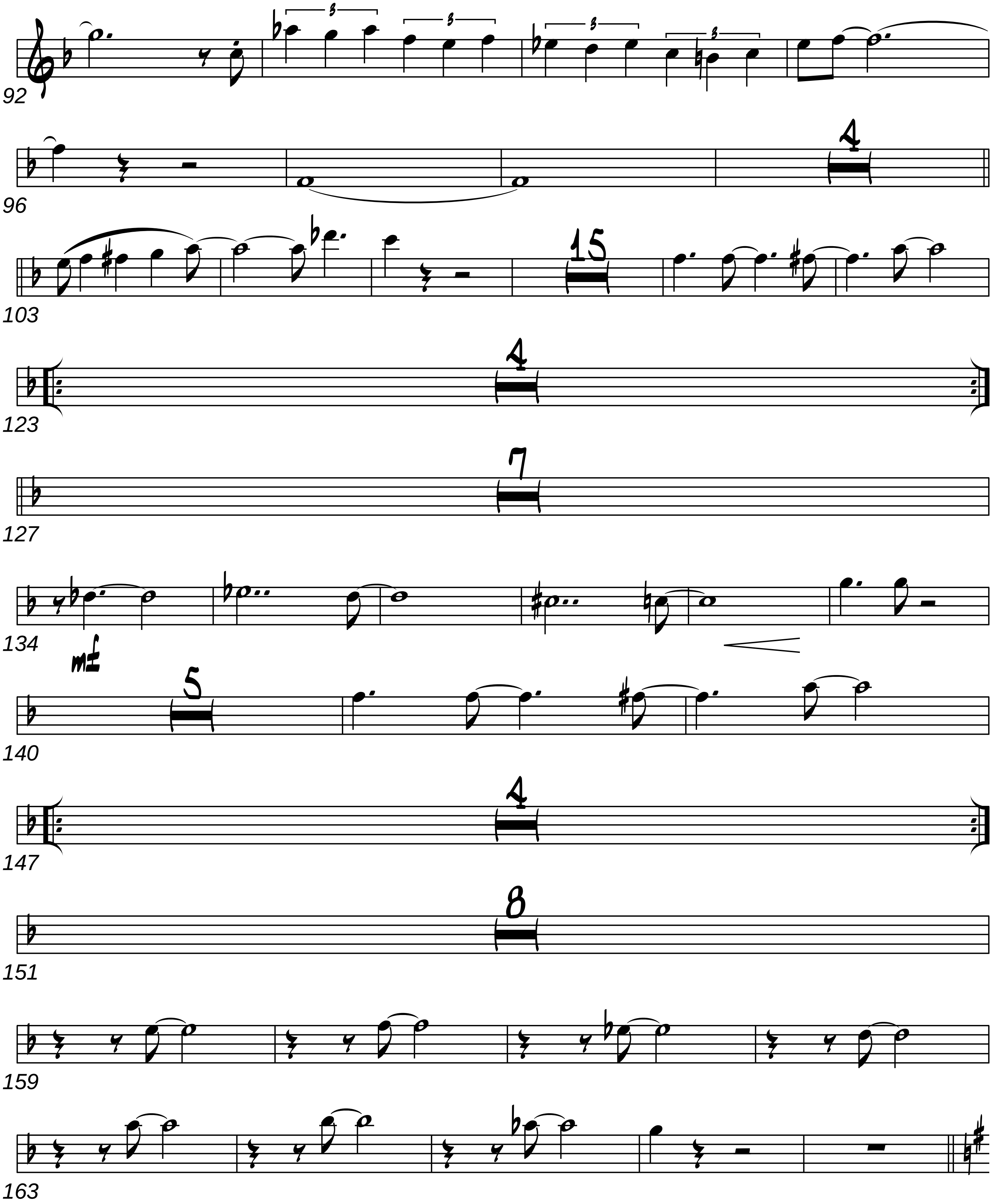
92
96
4
103
15
123
4
127
7
134
mf
140
5
147
4
151
8
159
163

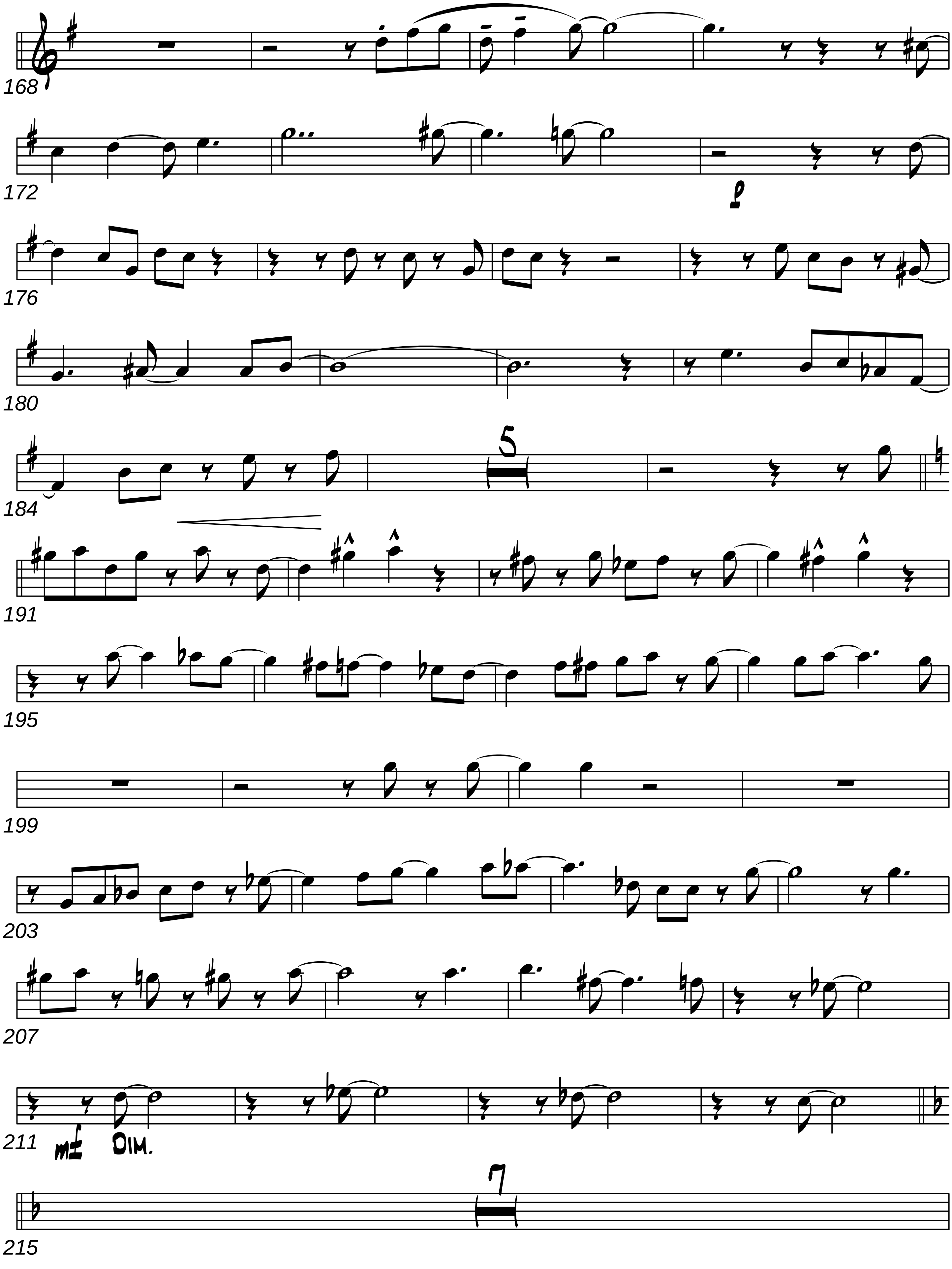
168
172
f
176
180
184
5
191
195
199
203
207
211
mf DIM.
215
7

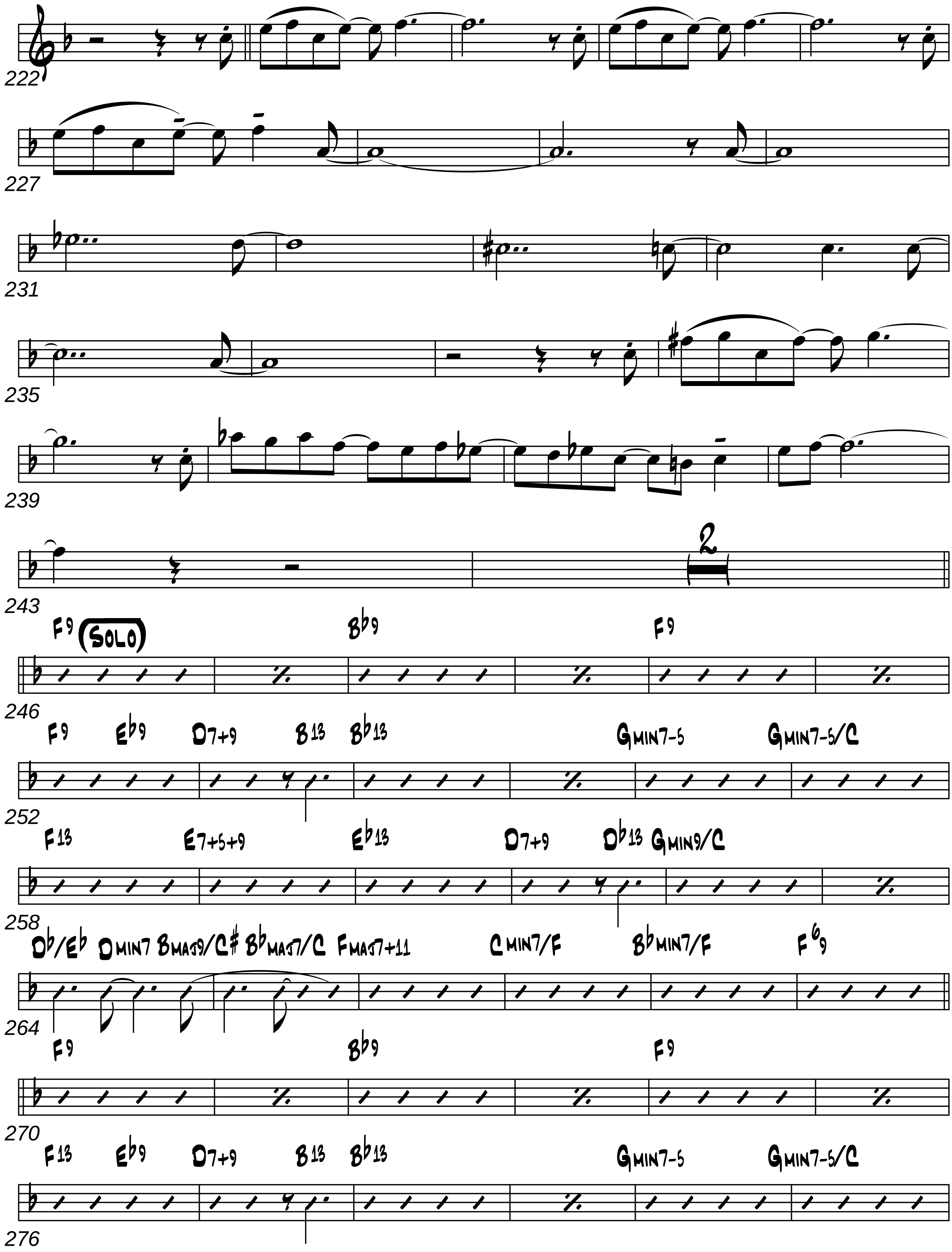
222
227
231
235
239
243
2
F9
(SOLO)
B♭9
F9
246
F9
E♭9
D7+9
B13
B♭13
Gmin7-5
Gmin7-5/C
252
F13
E7+5+9
E♭13
D7+9
D♭13
Gmin9/C
258
D♭/E♭
Dmin7
Bmaj9/C#
B♭maj7/C
Fmaj7+11
Cmin7/F
B♭min7/F
F6 9
264
F9
B♭9
F9
270
F13
E♭9
D7+9
B13
B♭13
Gmin7-5
Gmin7-5/C
276

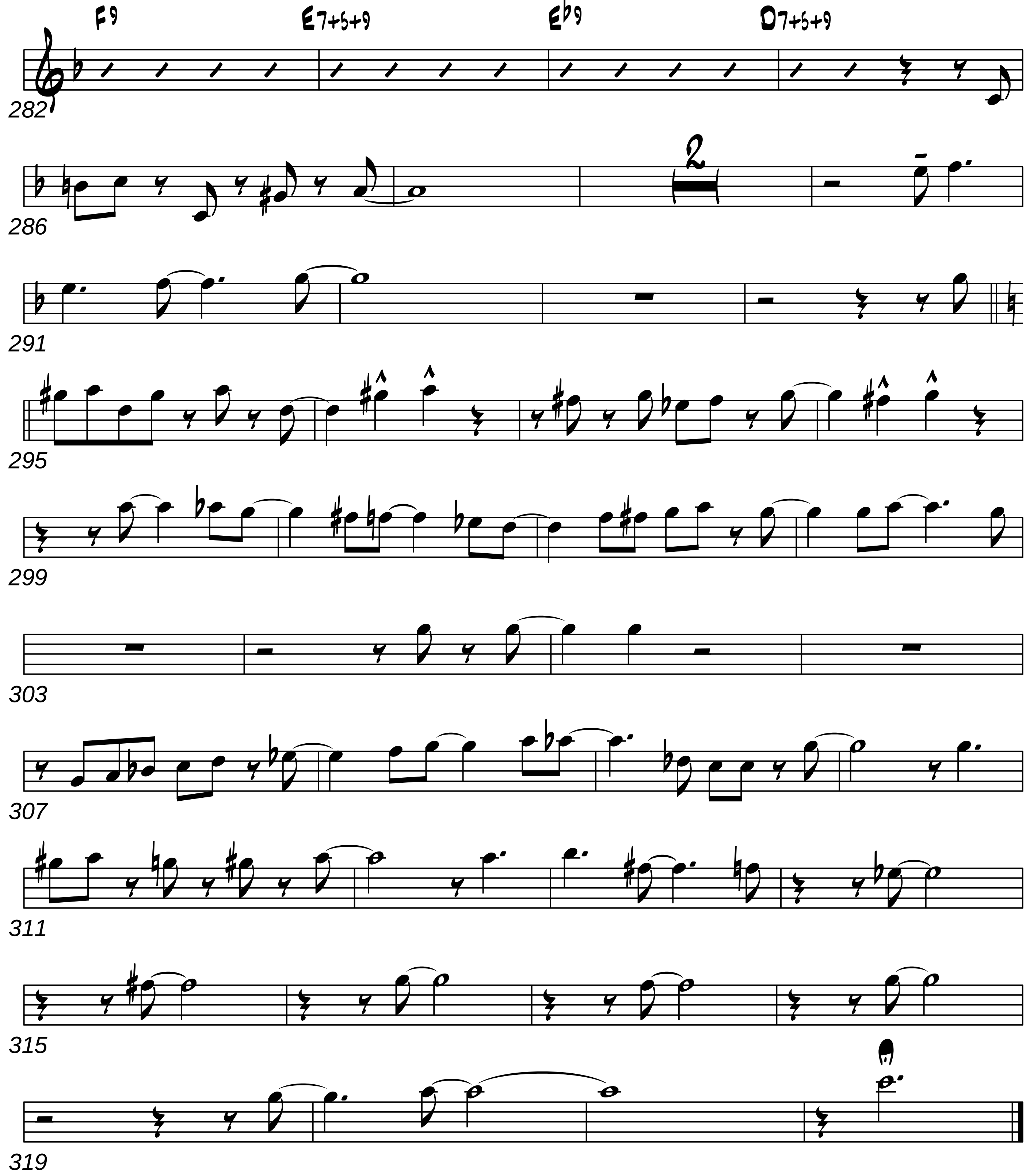
F9
E7+5+9
E♭9
D7+5+9
282
286
2
291
295
299
303
307
311
315
319

Trumpet in B♭ 3

Blues In The Night

Arr. By Mike Barone

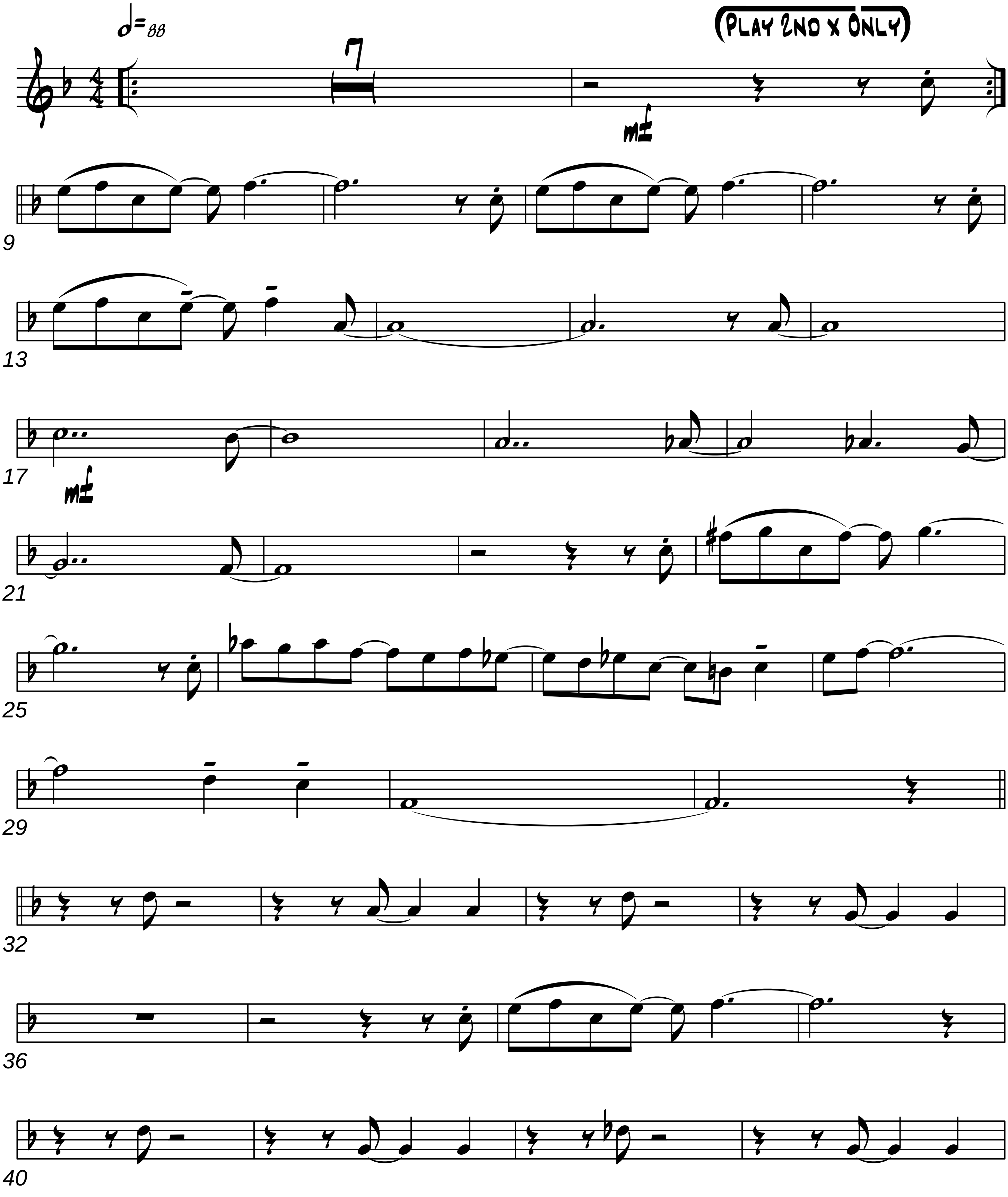

2005

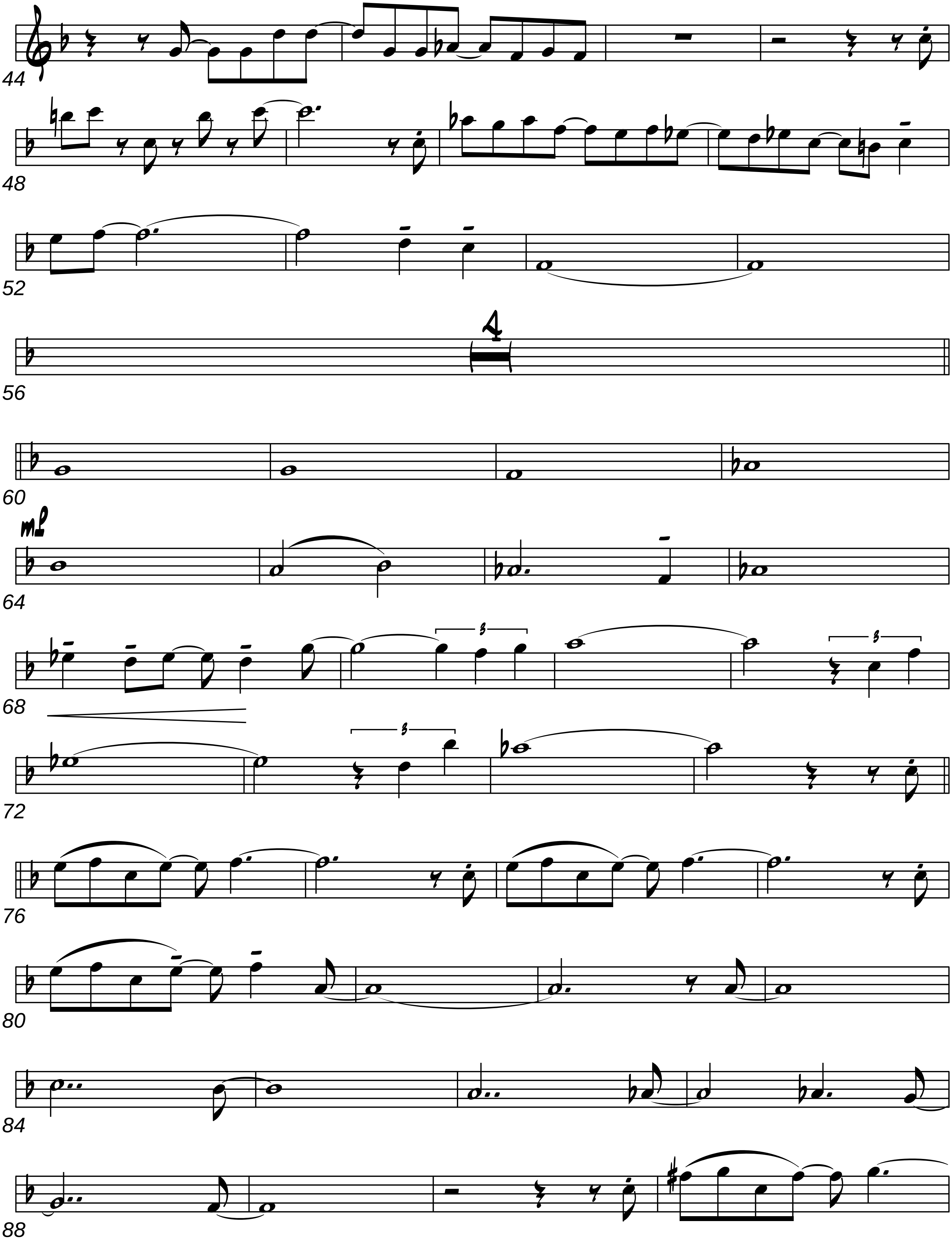
44
48
52
56
4
60
mf
64
68
3
3
72
3
76
80
84
88

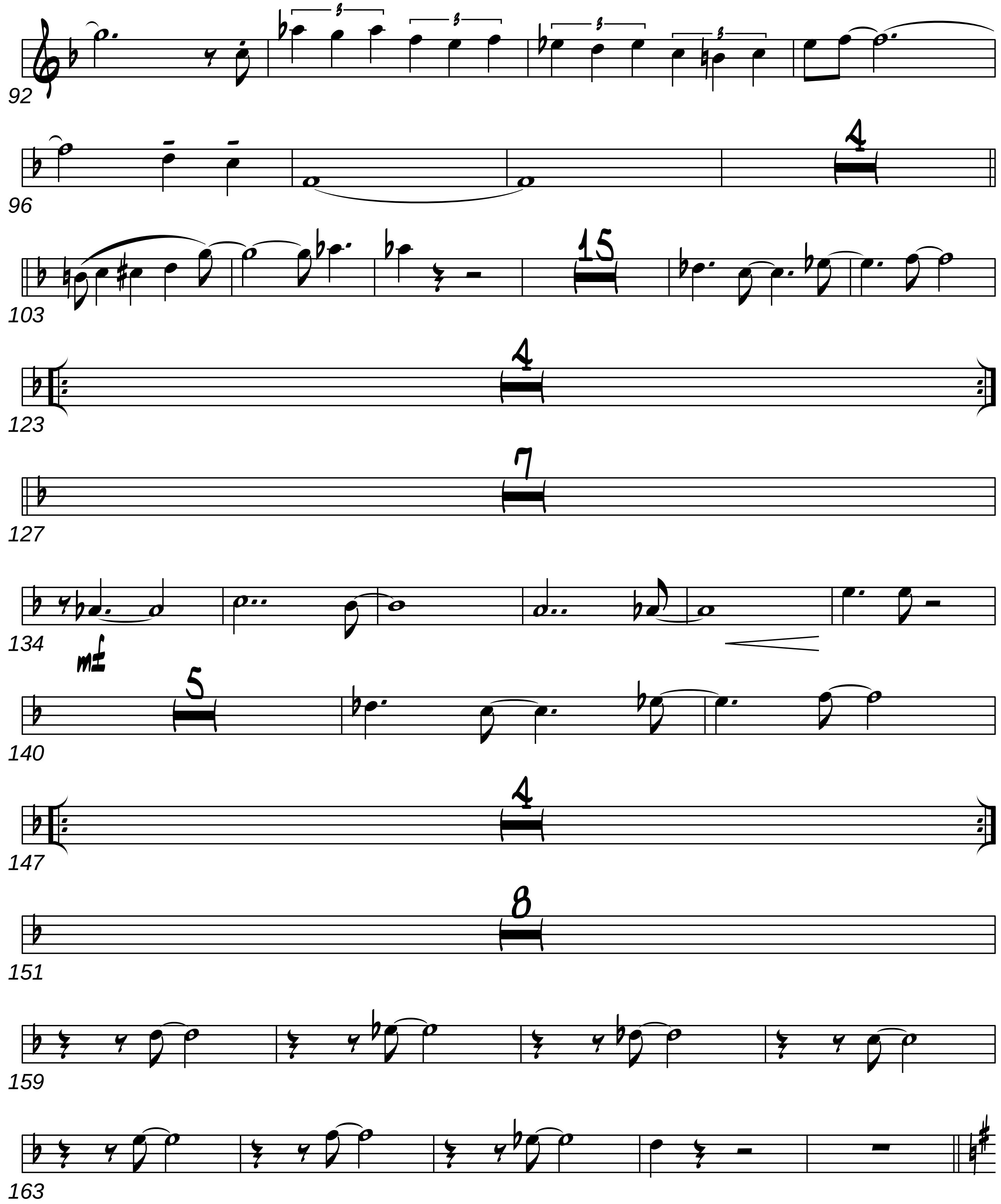
92
3
3
3
3
96
4
103
15
123
4
127
7
134
mf
140
5
147
4
151
8
159
163

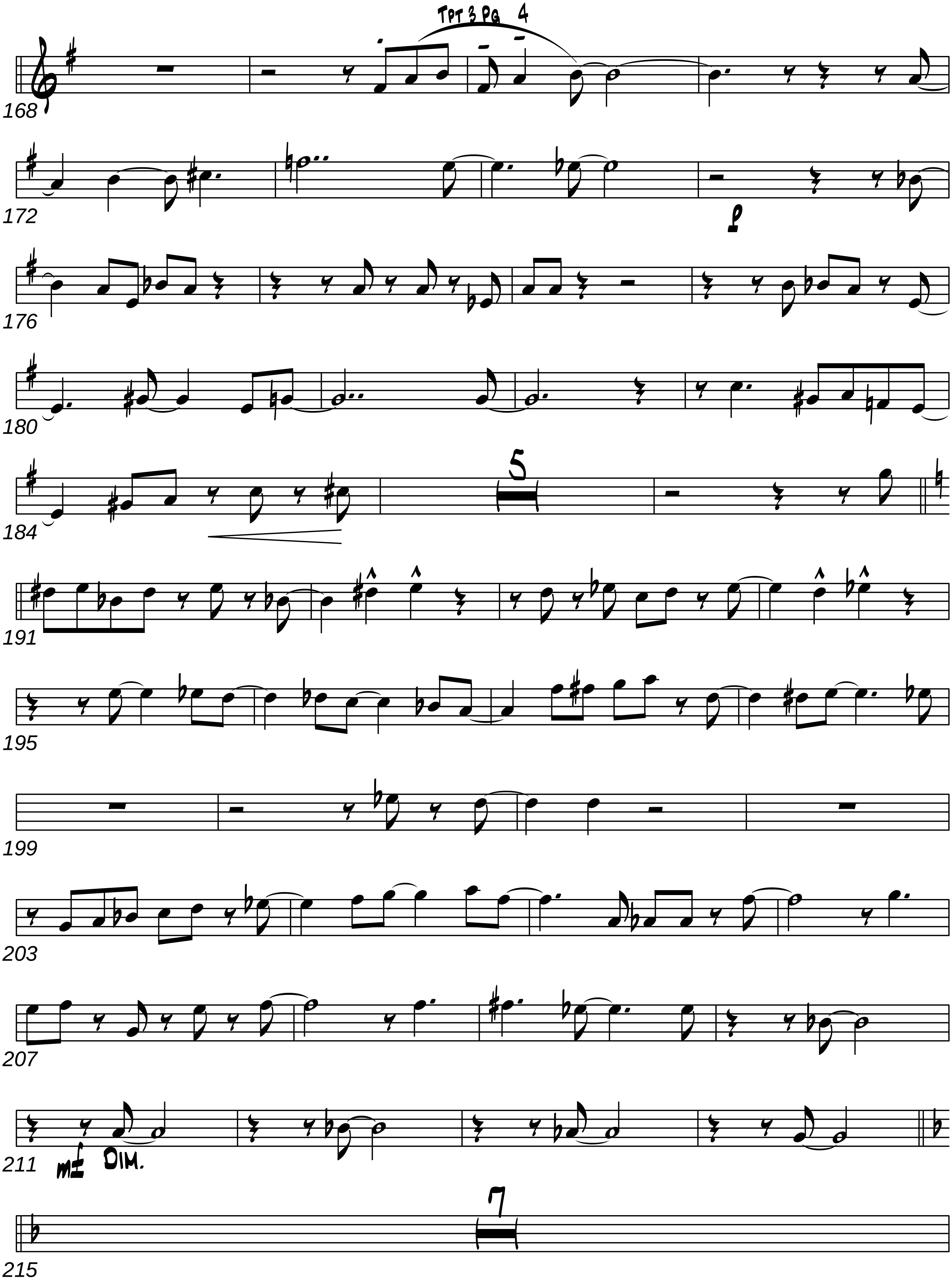
Tpt 3 Pg 4
168
172
176
180
184
5
191
195
199
203
207
211
mf
DIM.
215
7

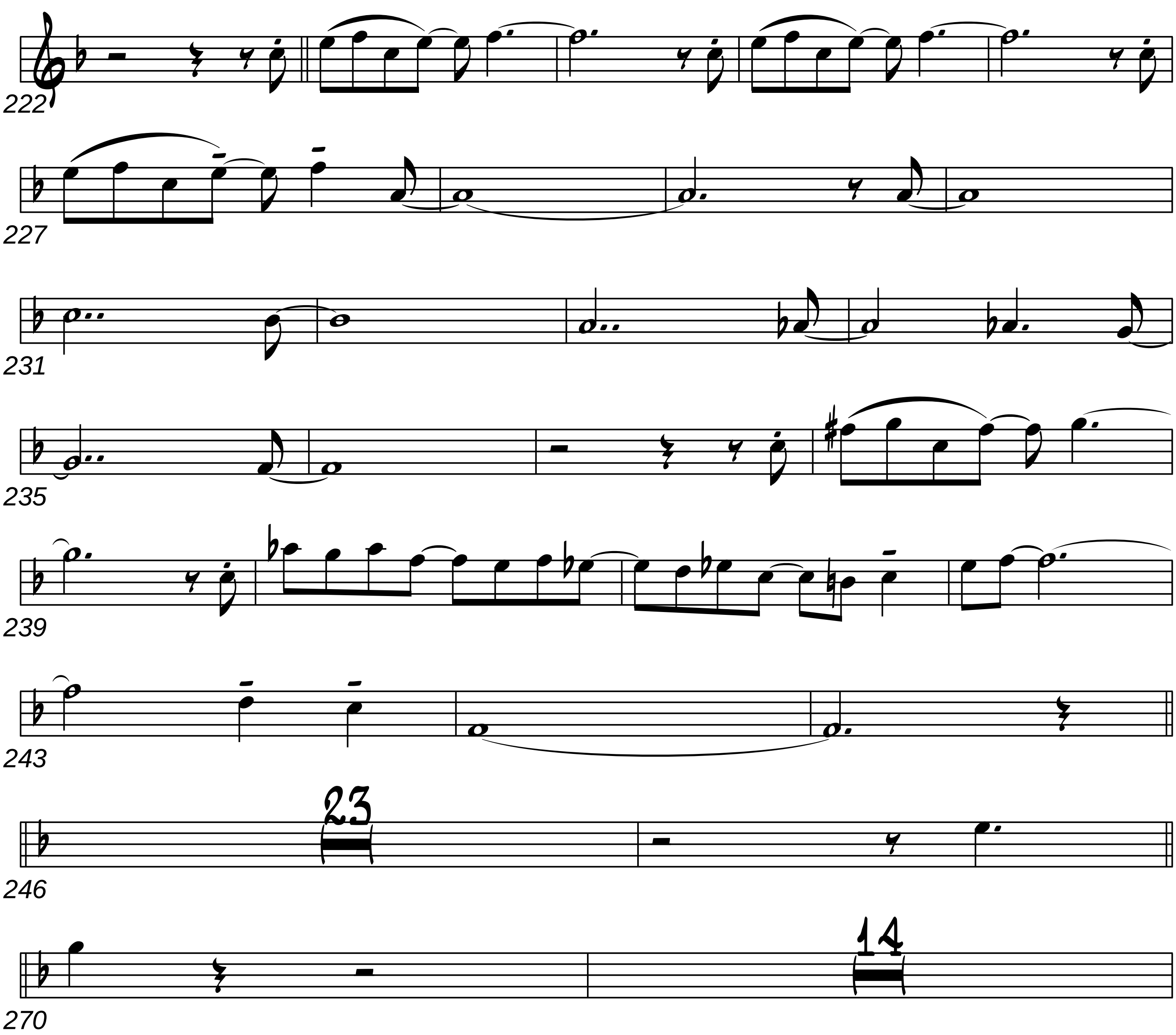
222
227
231
235
239
243
246
23
270
14

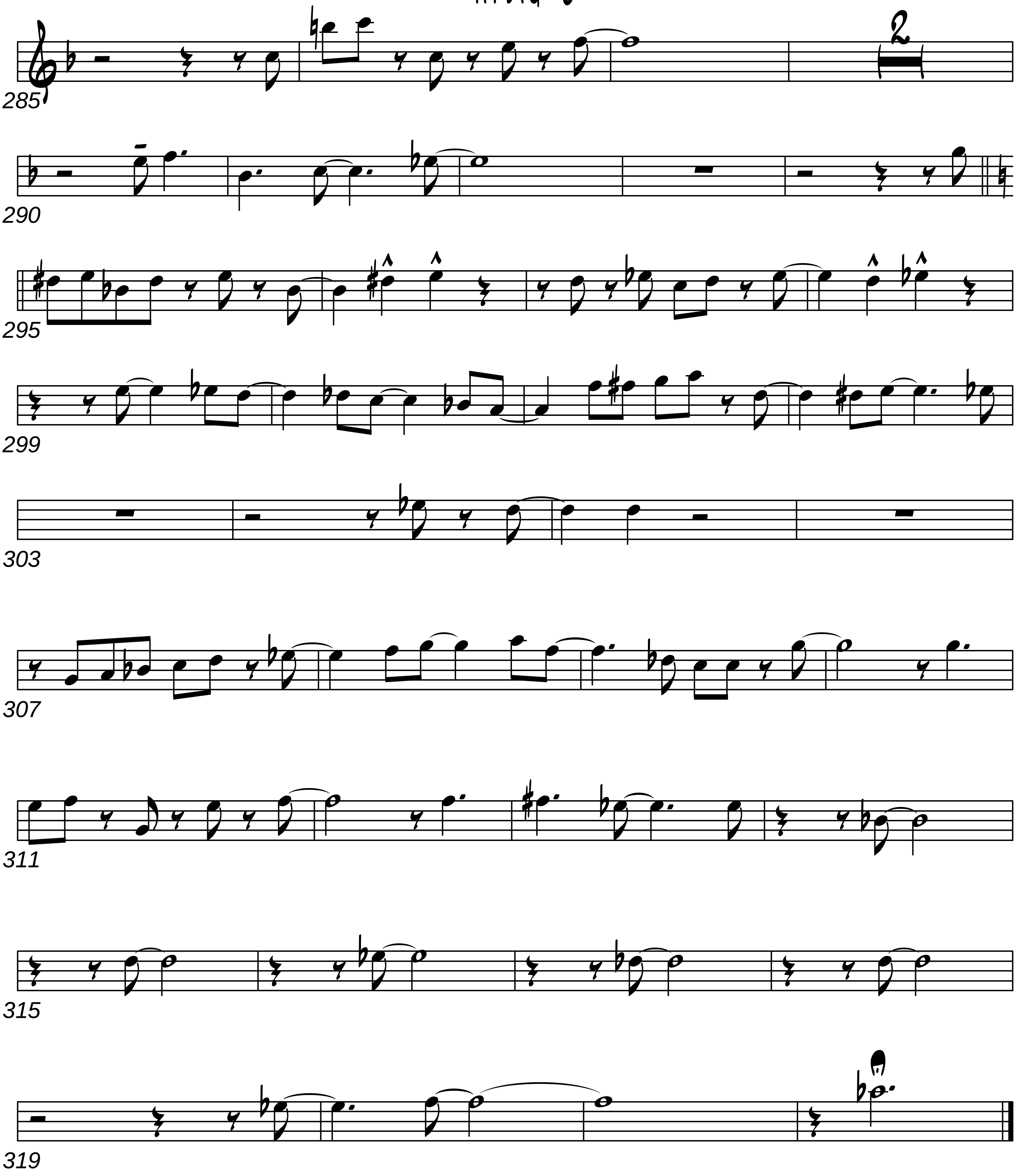
285
2
290
295
299
303
307
311
315
319

Trumpet in B♭ 4

Blues In The Night

Arr. By Mike Barone

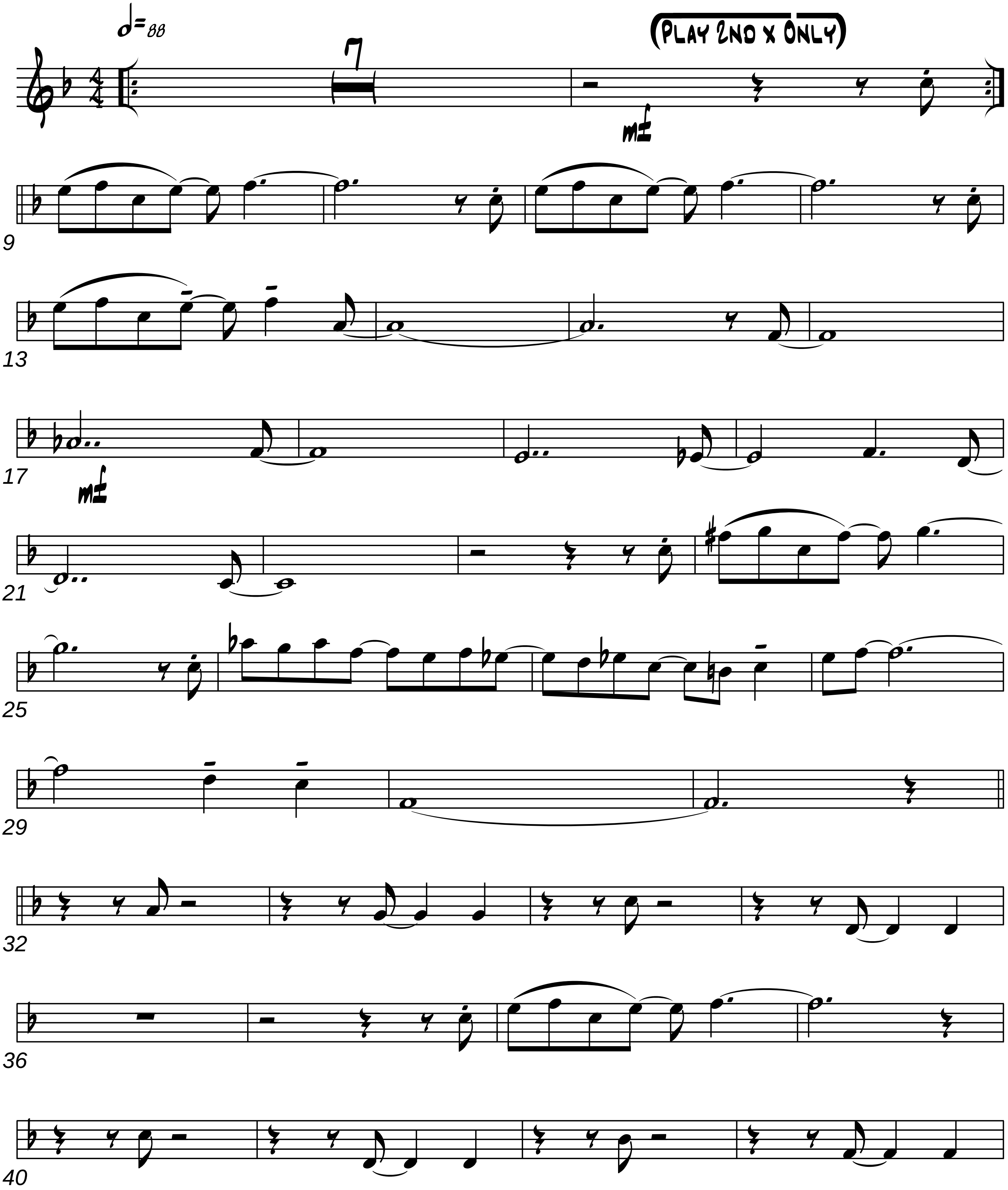

2005

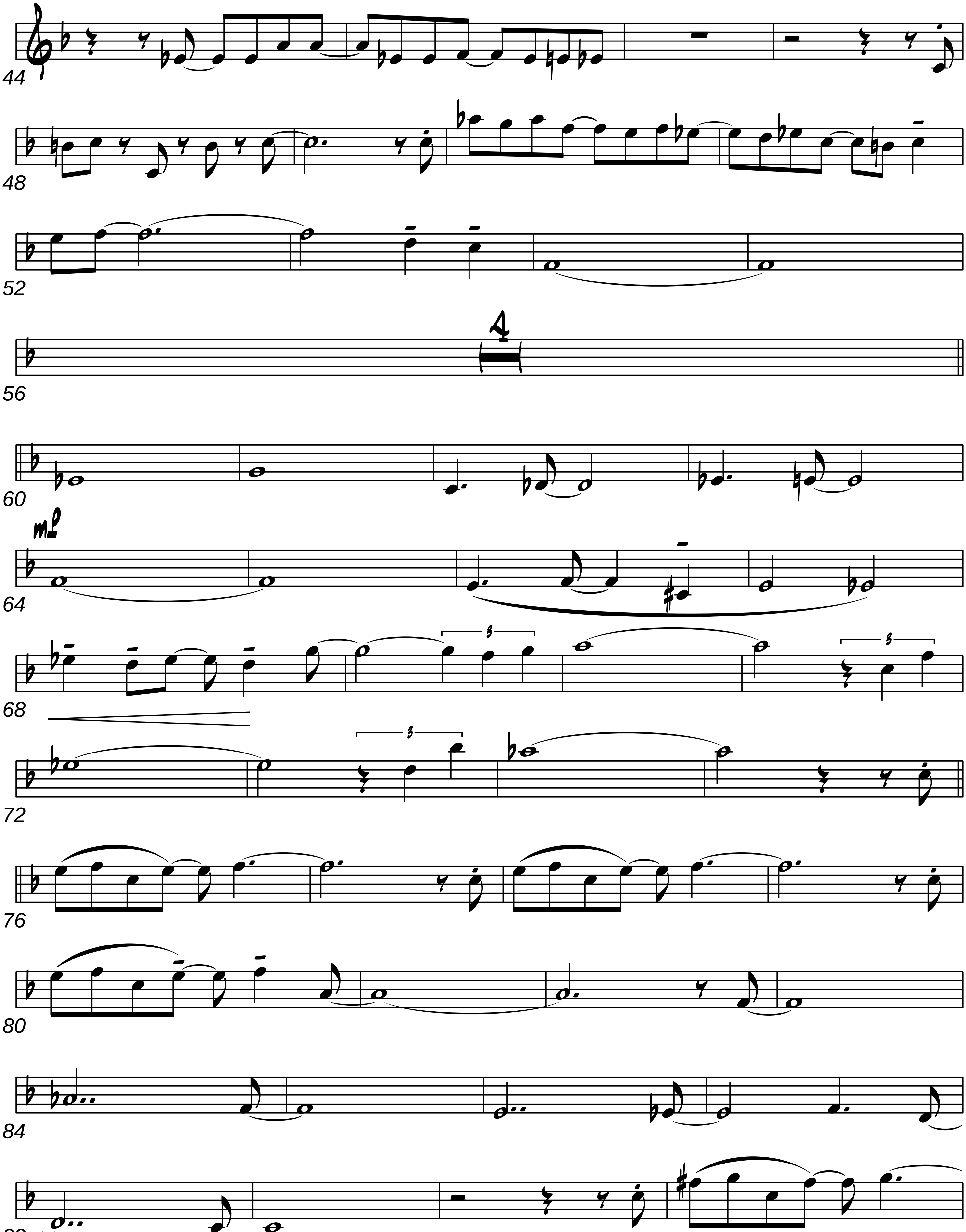
44
48
52
56
4
60
mf
64
68
3
3
72
3
76
80
84
88

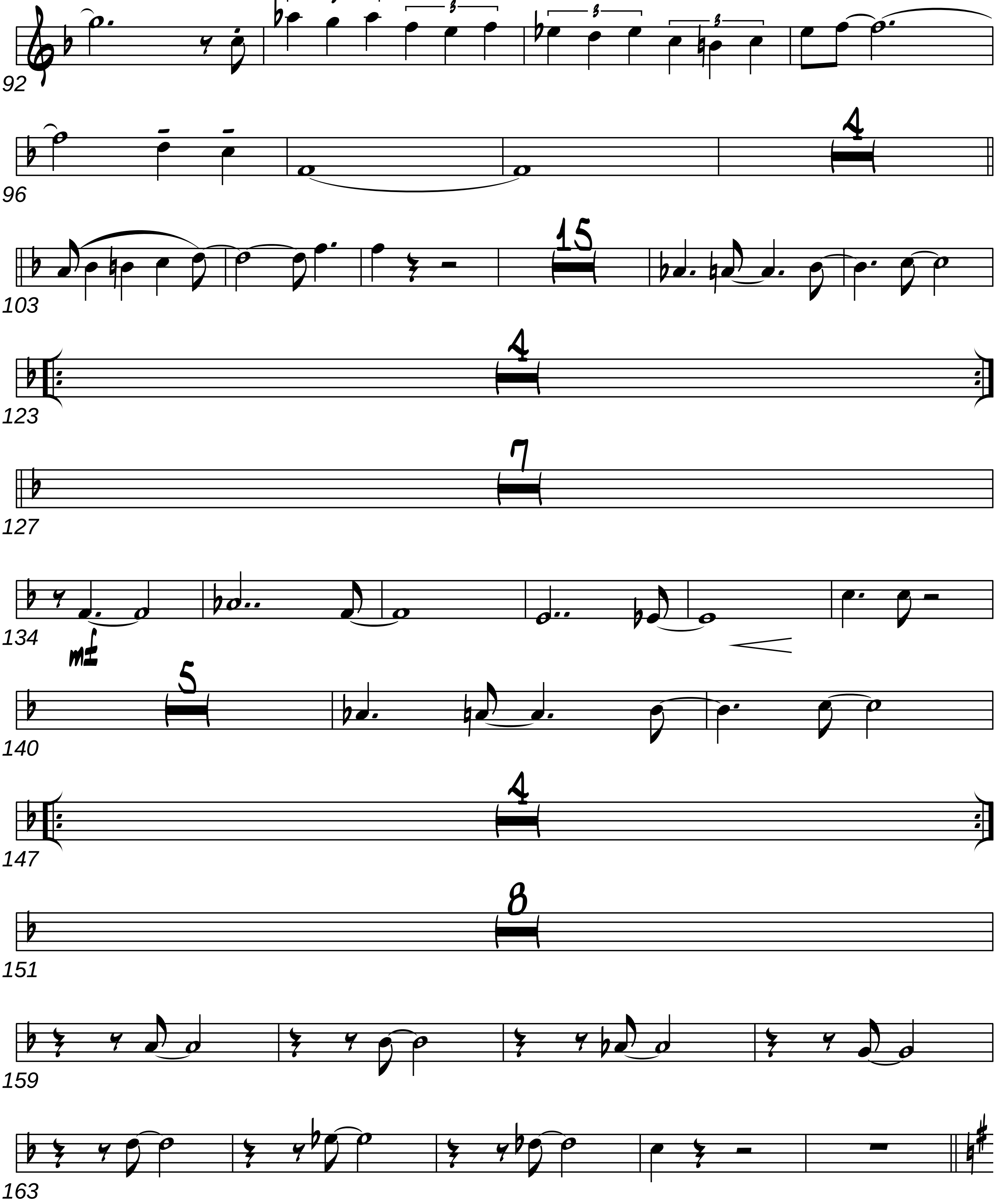

3
92
96
4
103
15
123
4
127
7
134
mf
140
5
147
4
151
8
159
163

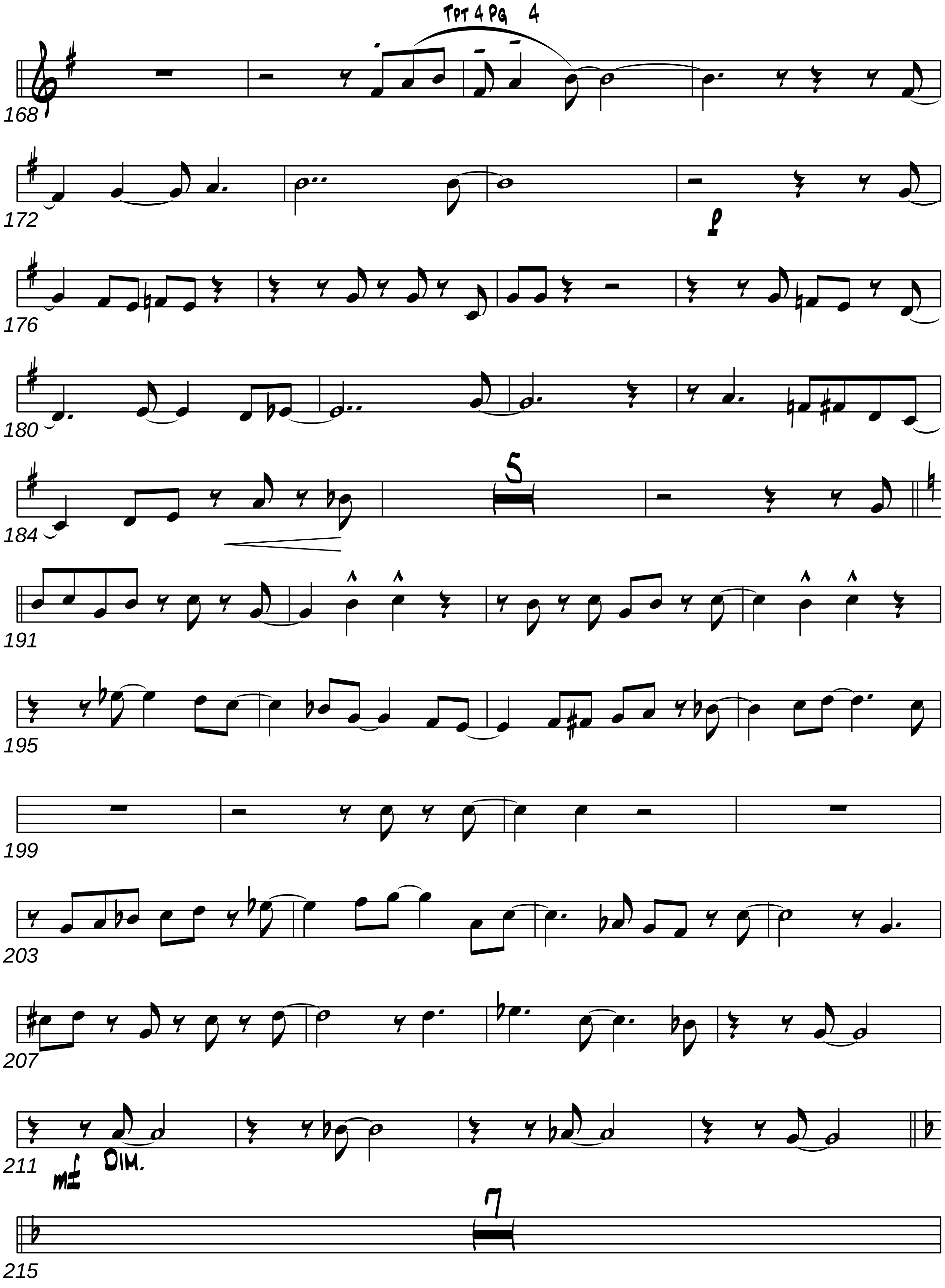
TPT 4 PG 4
168
172
p
176
180
184
5
191
195
199
203
207
211
mf
DIM.
7
215

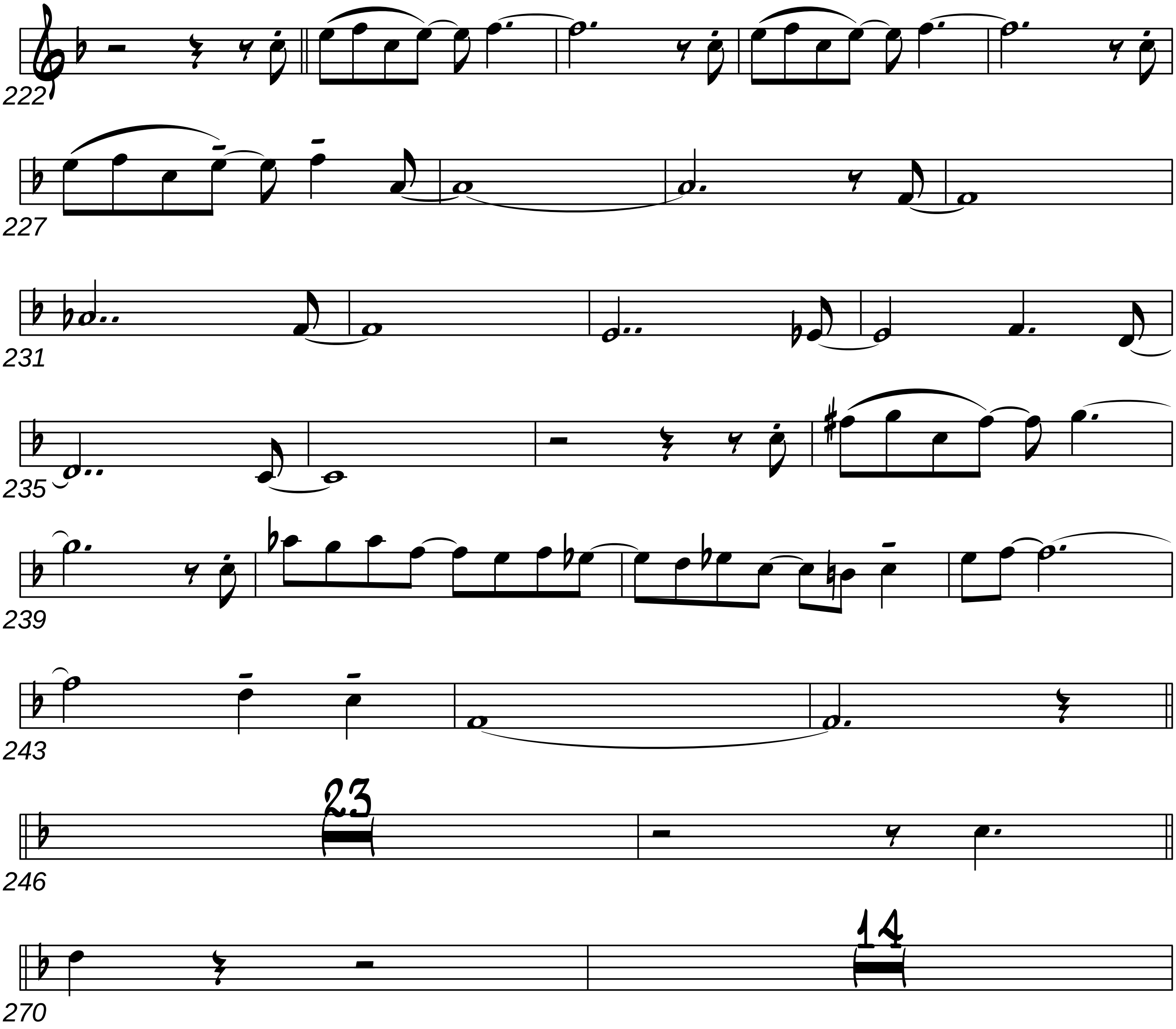
222
227
231
235
239
243
246
23
270
14

Tpt 4 Pg 6

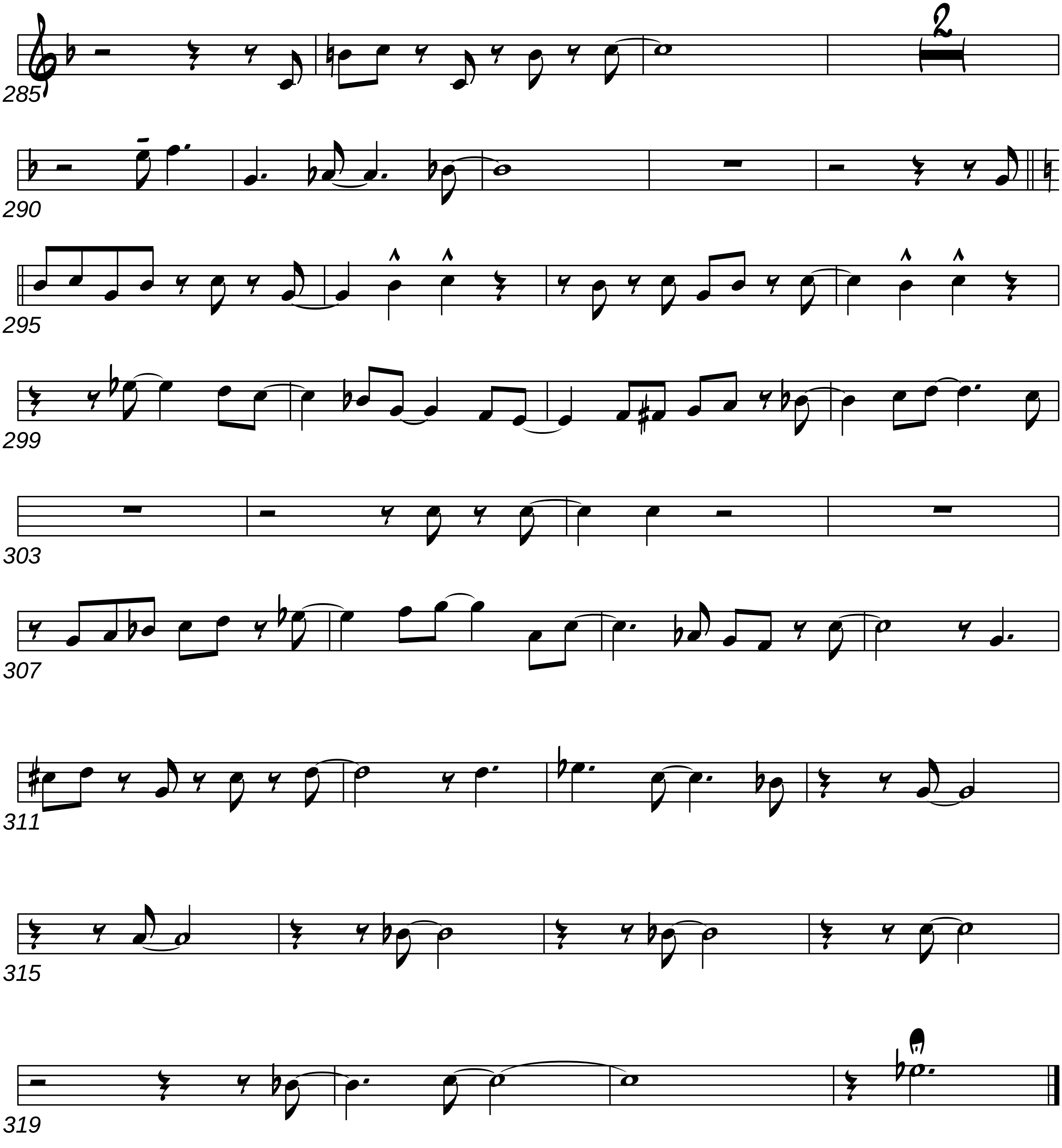

Trombone 1

Blues In The Night

Arr. By Mike Barone

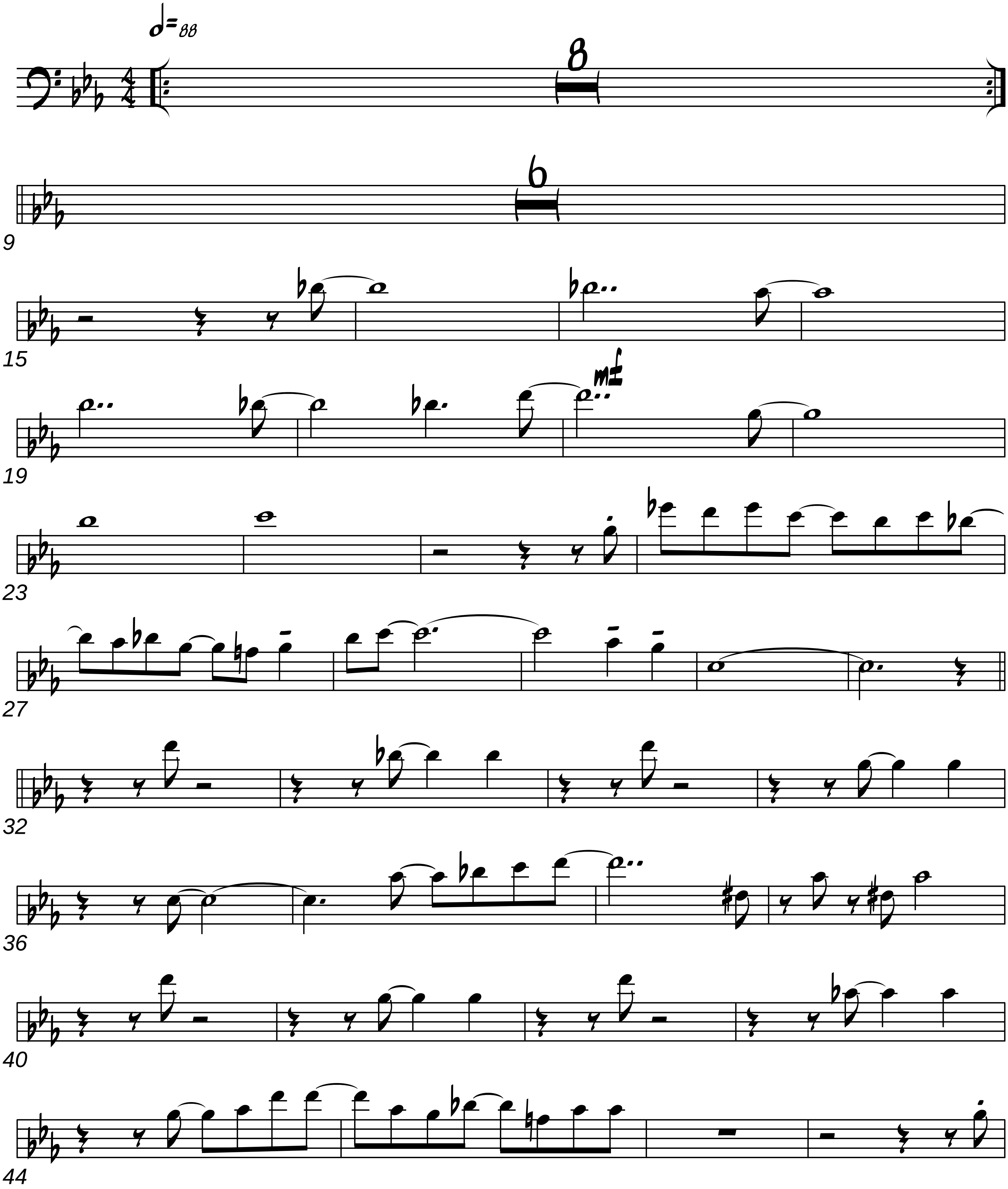

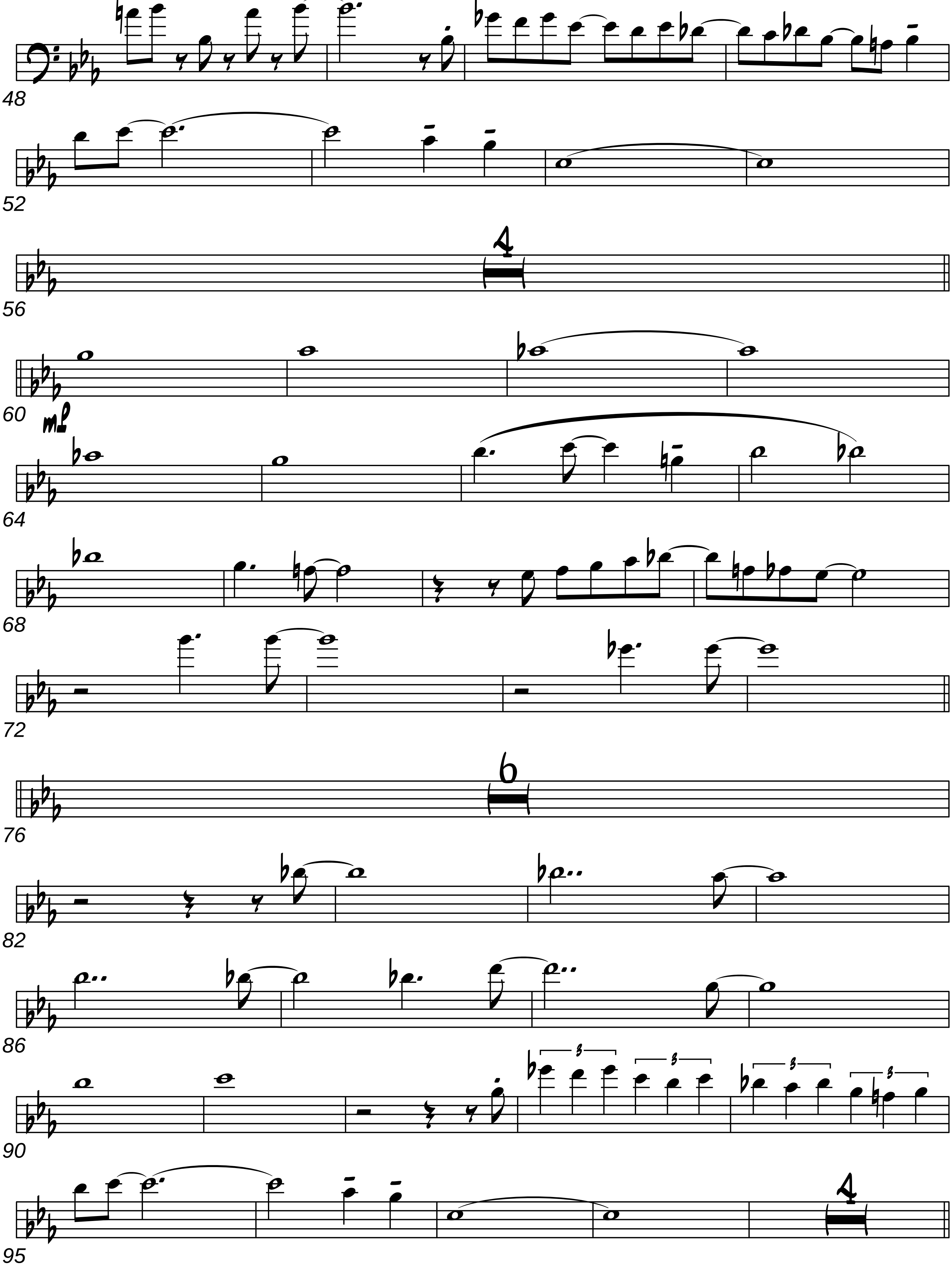
48
52
56
4
60
mf
64
68
72
76
6
82
86
90
3
3
3
3
95
4

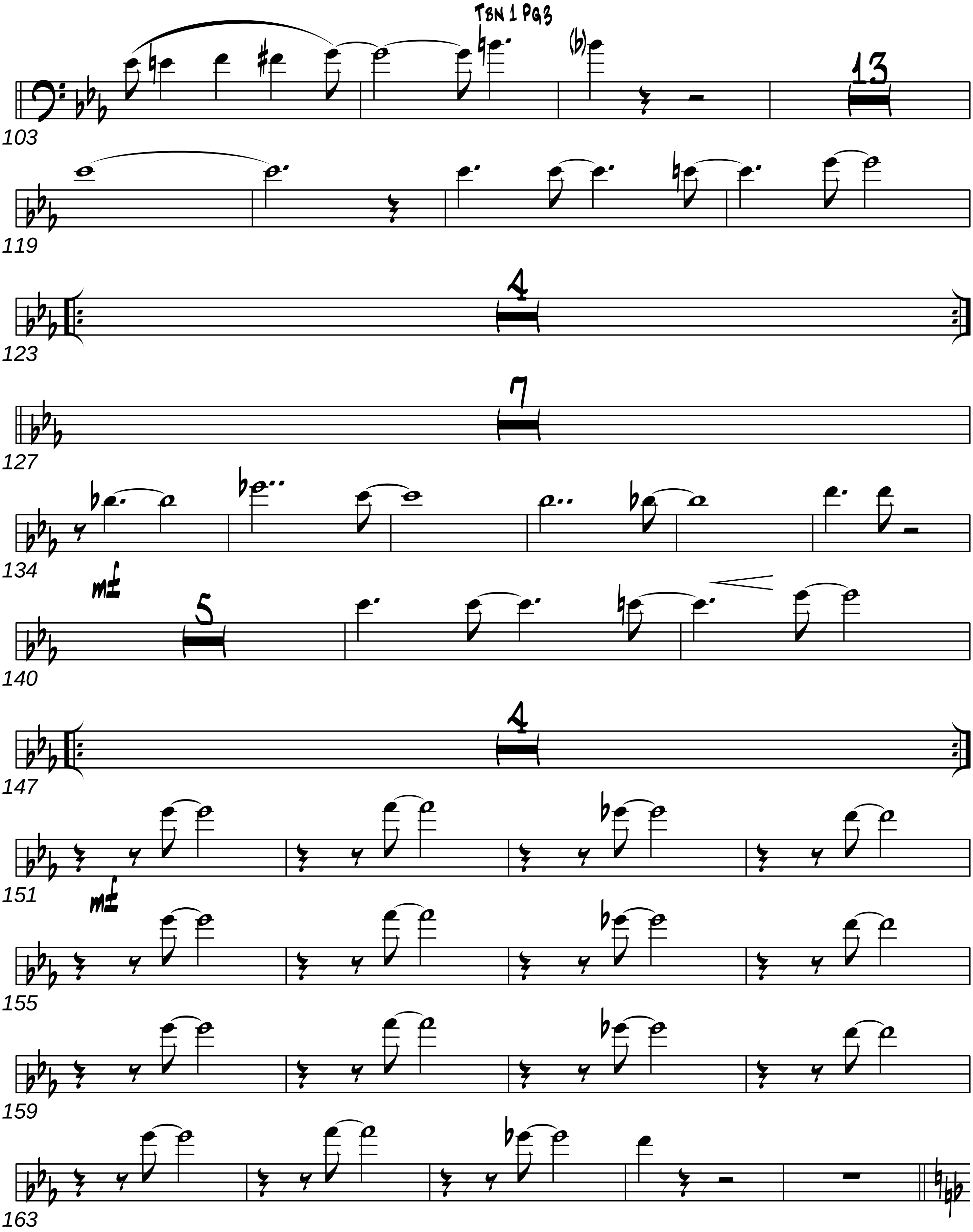
TBN 1 PG 3
(b)
13
4
7
5
mf
mf
103
119
123
127
134
140
147
151
155
159
163

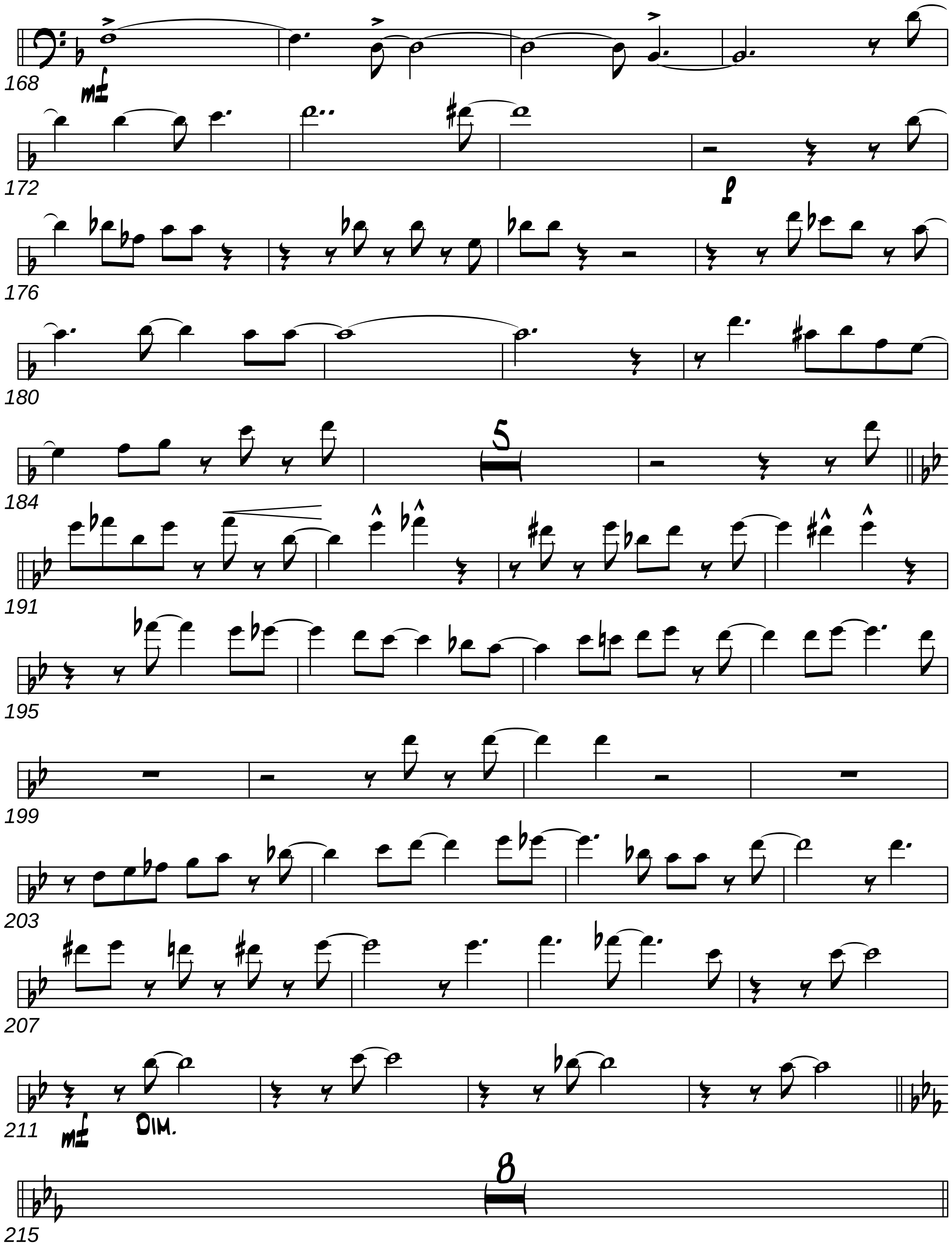
168
mf
172
f
176
180
184
5
191
195
199
203
207
211
mf
DIM.
215
8

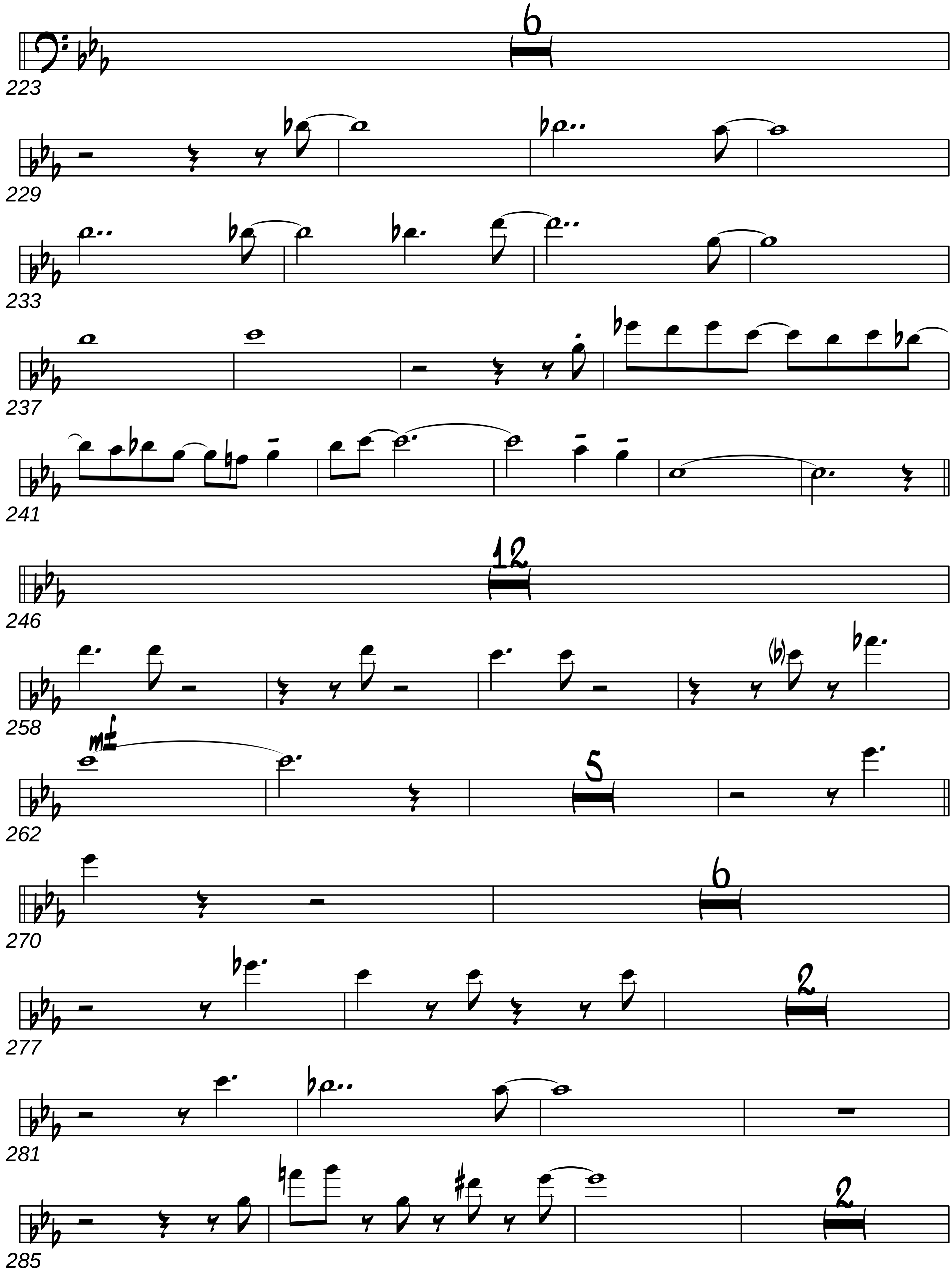
6
223
229
233
237
241
12
246
258
(b)
mf
262
5
270
6
277
2
281
285
2

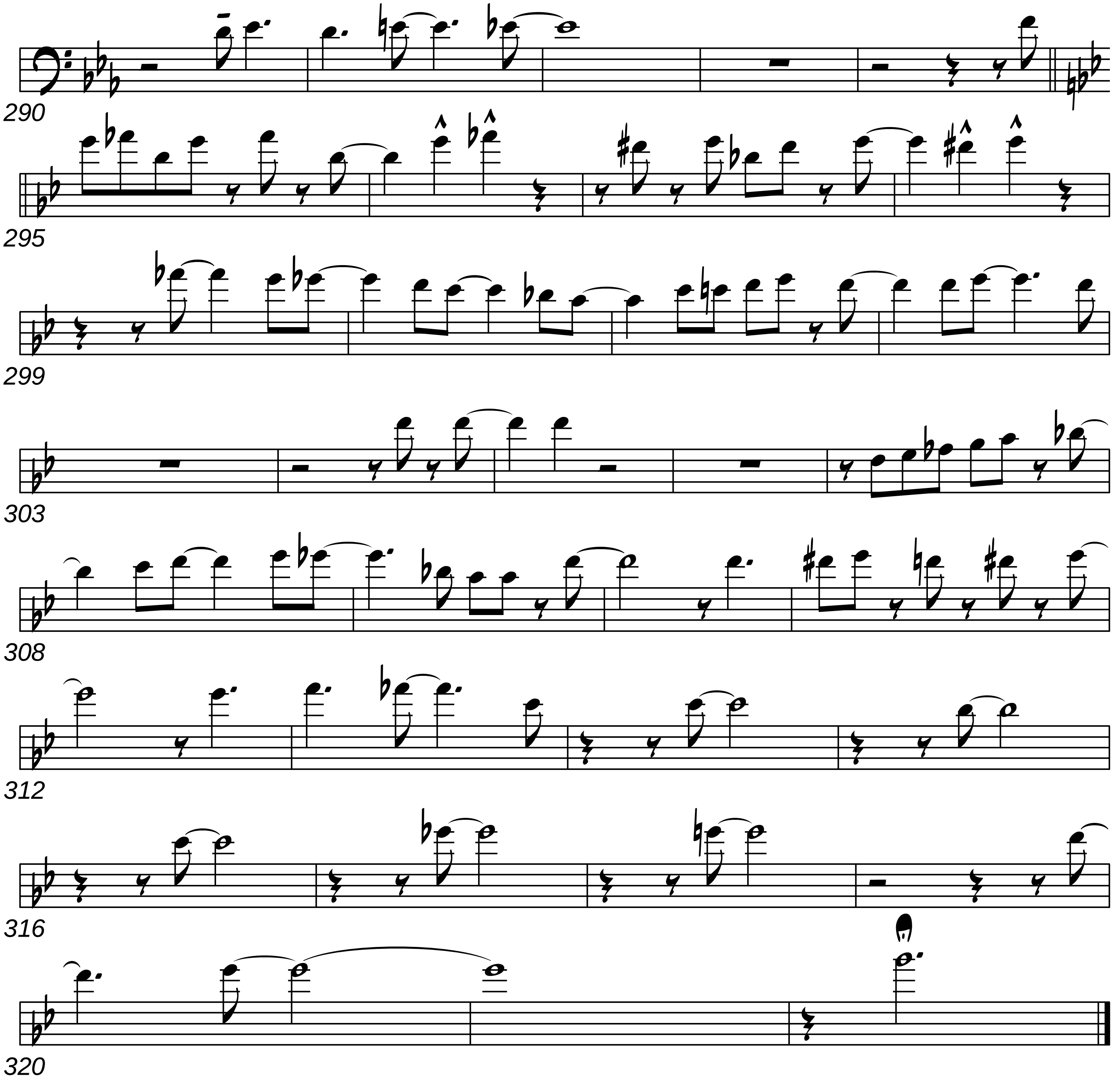
290
295
299
303
308
312
316
320

Trombone 2

Blues In The Night

Arr. By Mike Barone

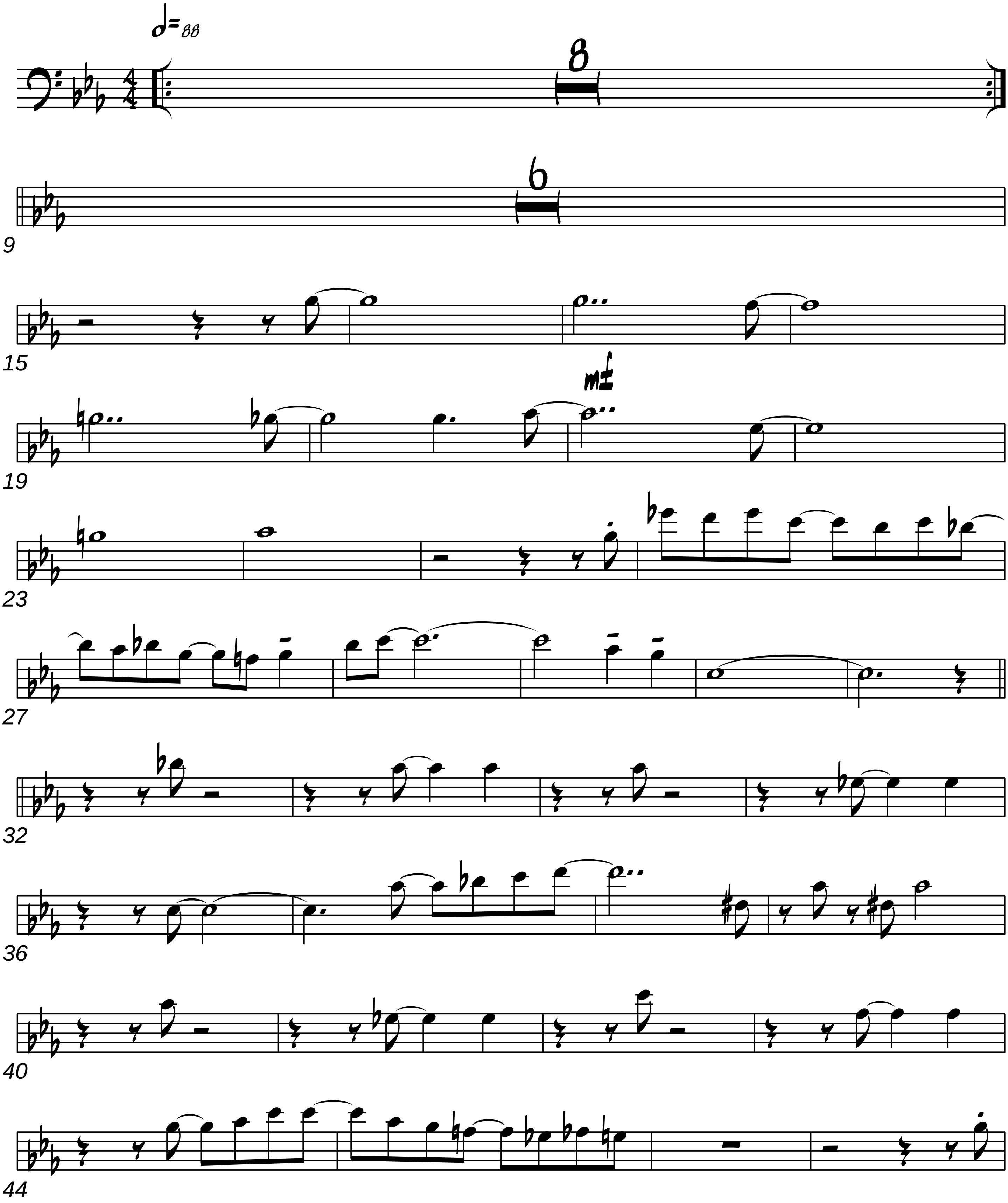

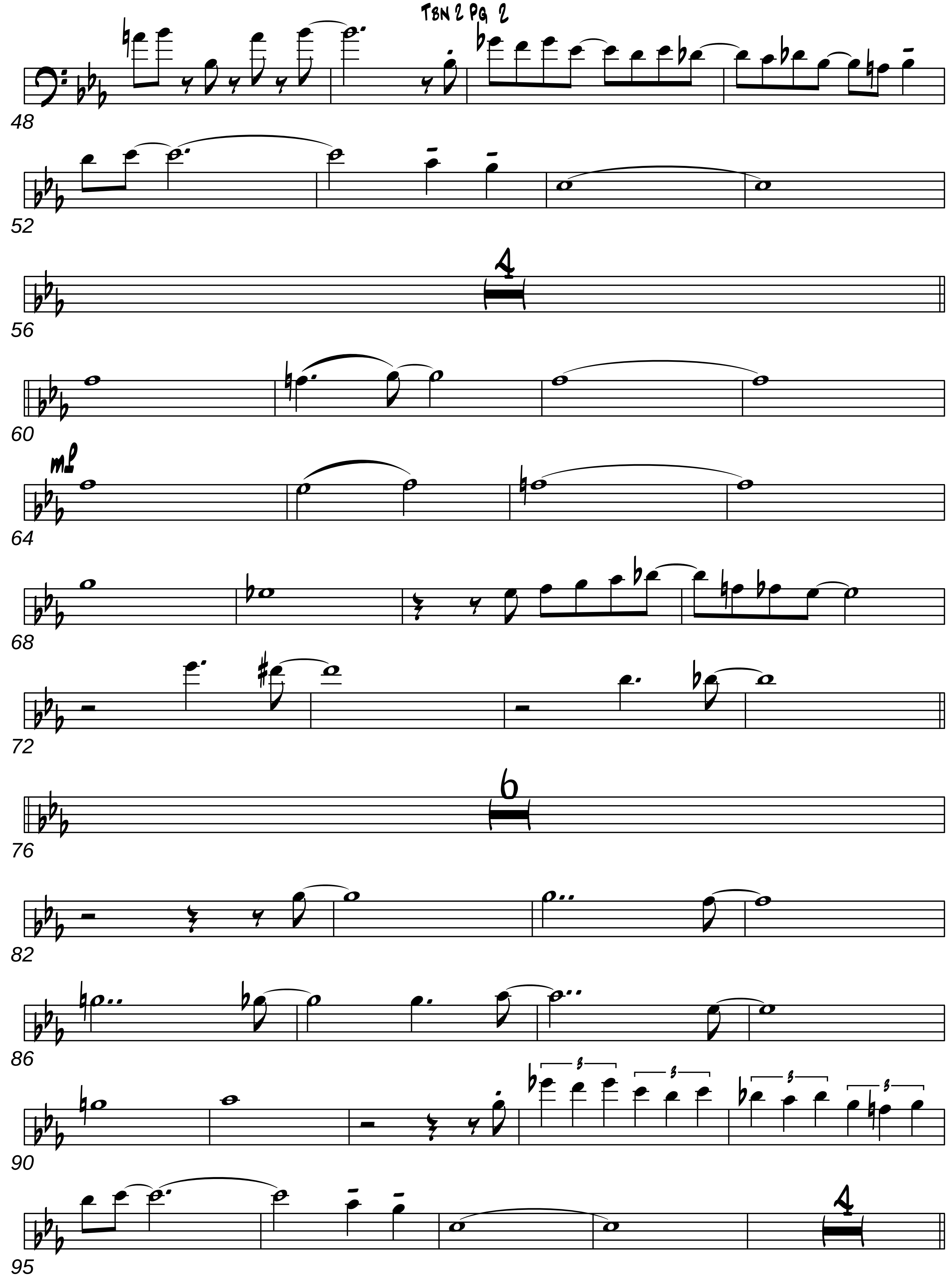
48
52
56
4
60
mf
64
68
72
76
6
82
86
90
3
95
4

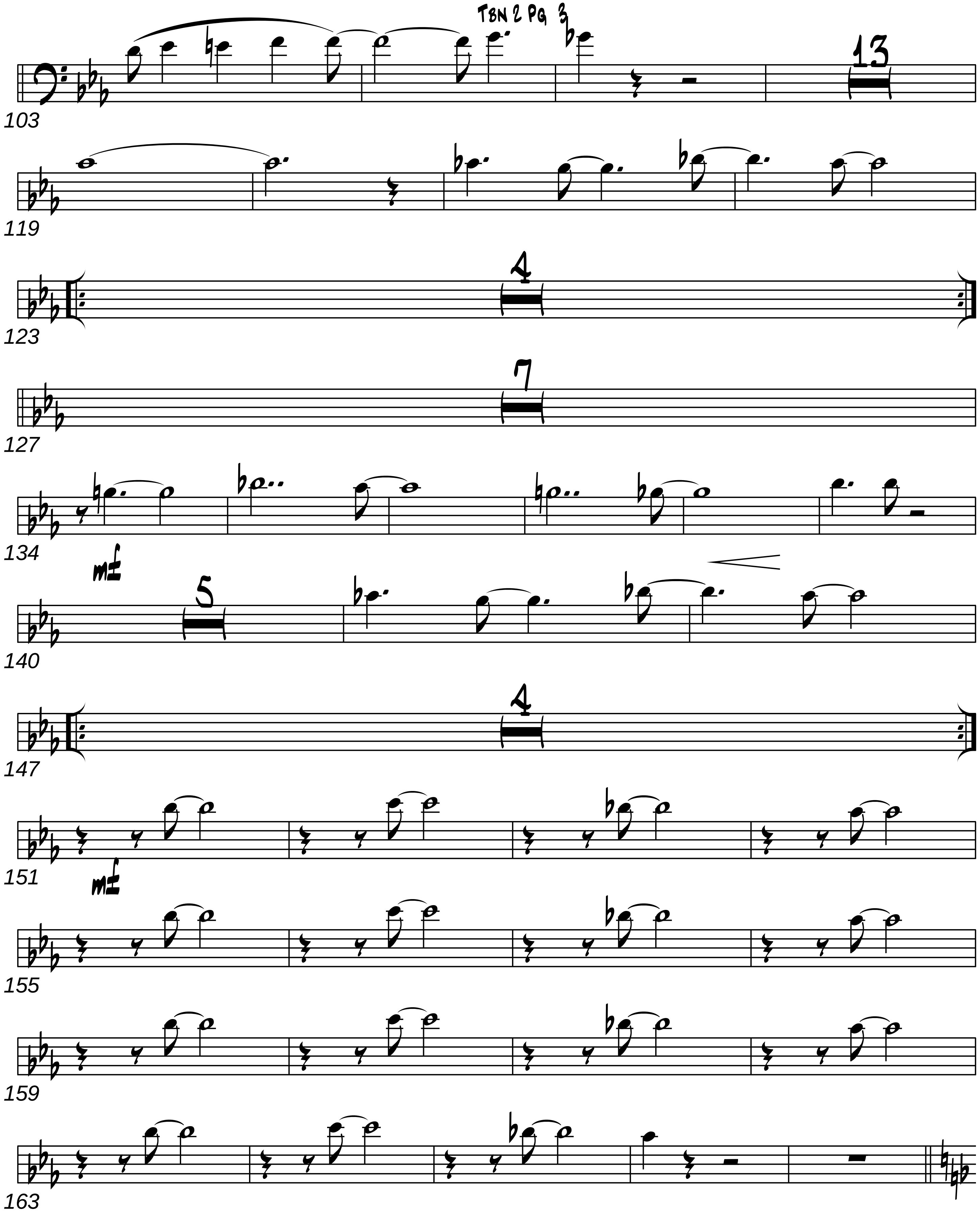
TBN 2 PG 3
13
103
119
4
123
7
127
134
mf
5
140
4
147
151
mf
155
159
163

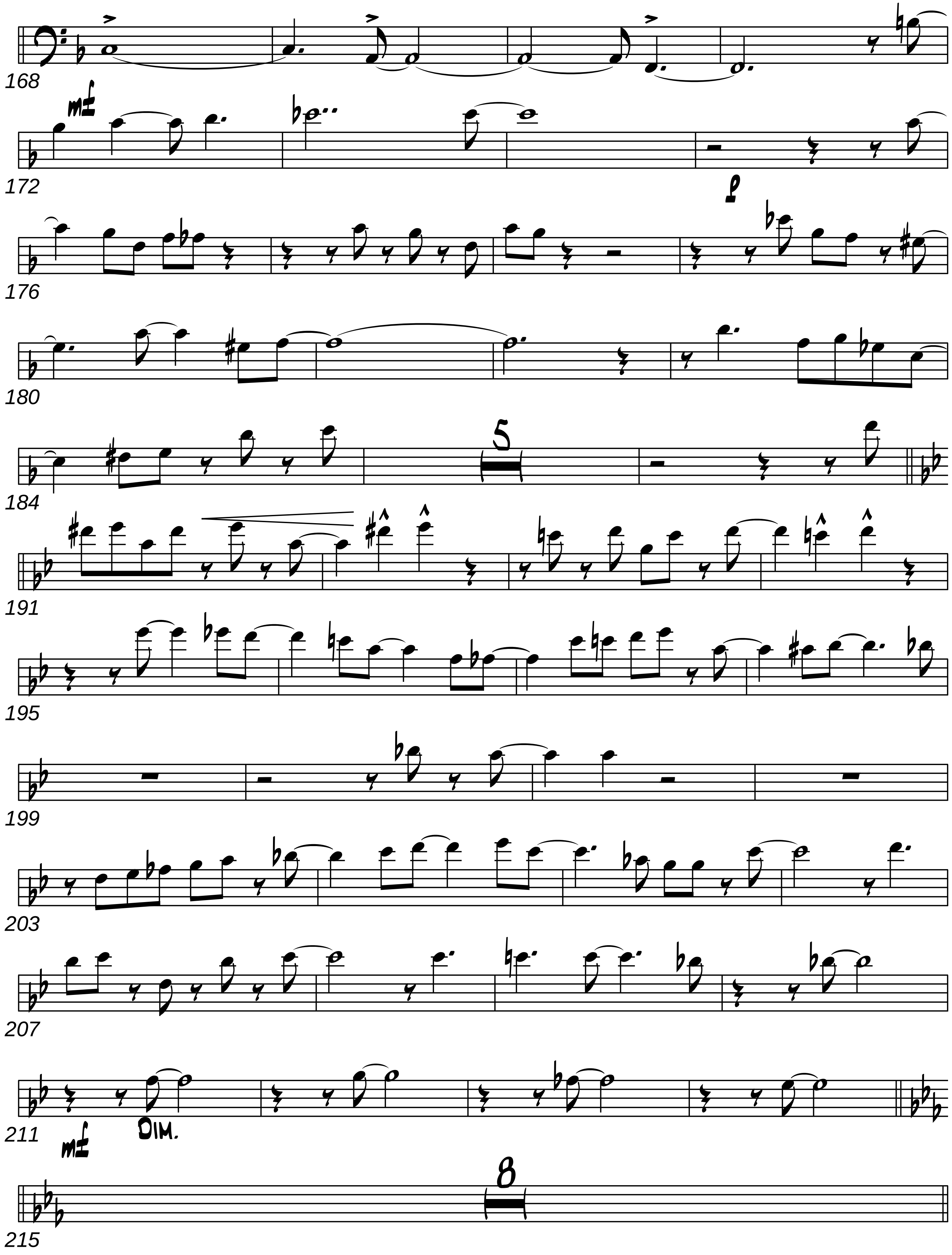
168
172
mf
176
f
180
184
5
191
195
199
203
207
211
mf
DIM.
215
8

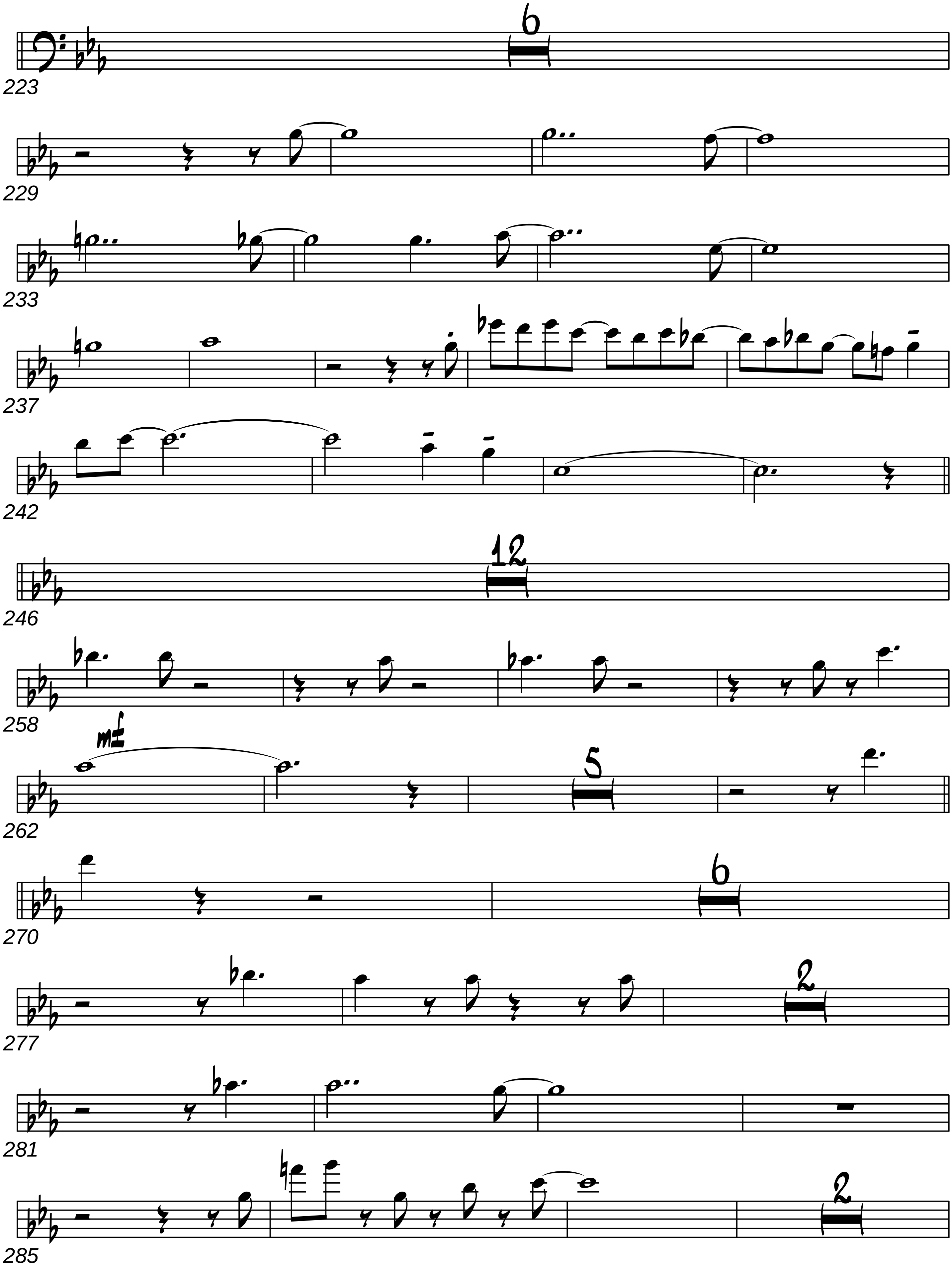
223
6
229
233
237
242
246
12
258
mf
262
5
270
6
277
2
281
285
2

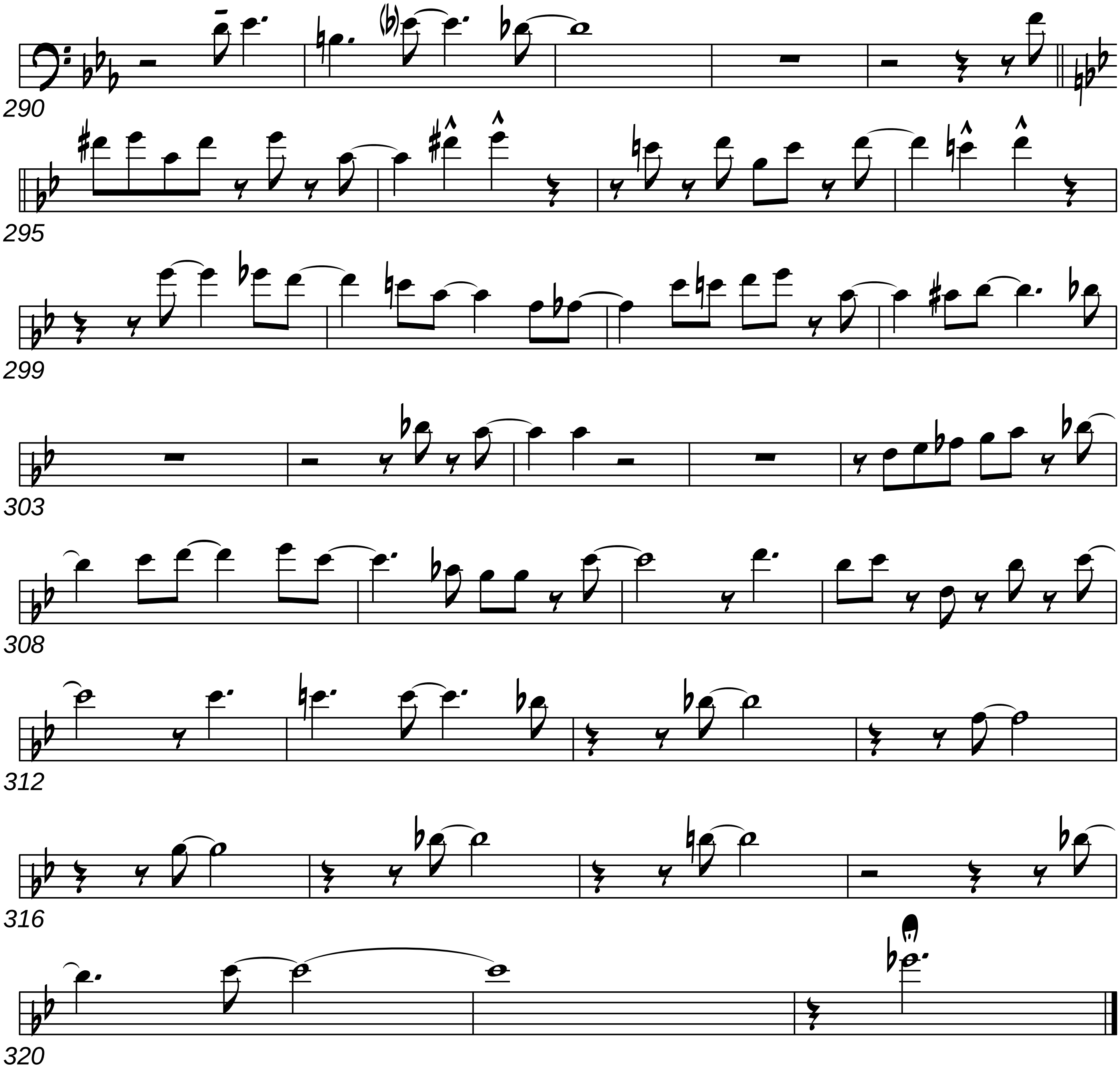
290
295
299
303
308
312
316
320

Trombone 3

Blues In The Night

Arr. By Mike Barone

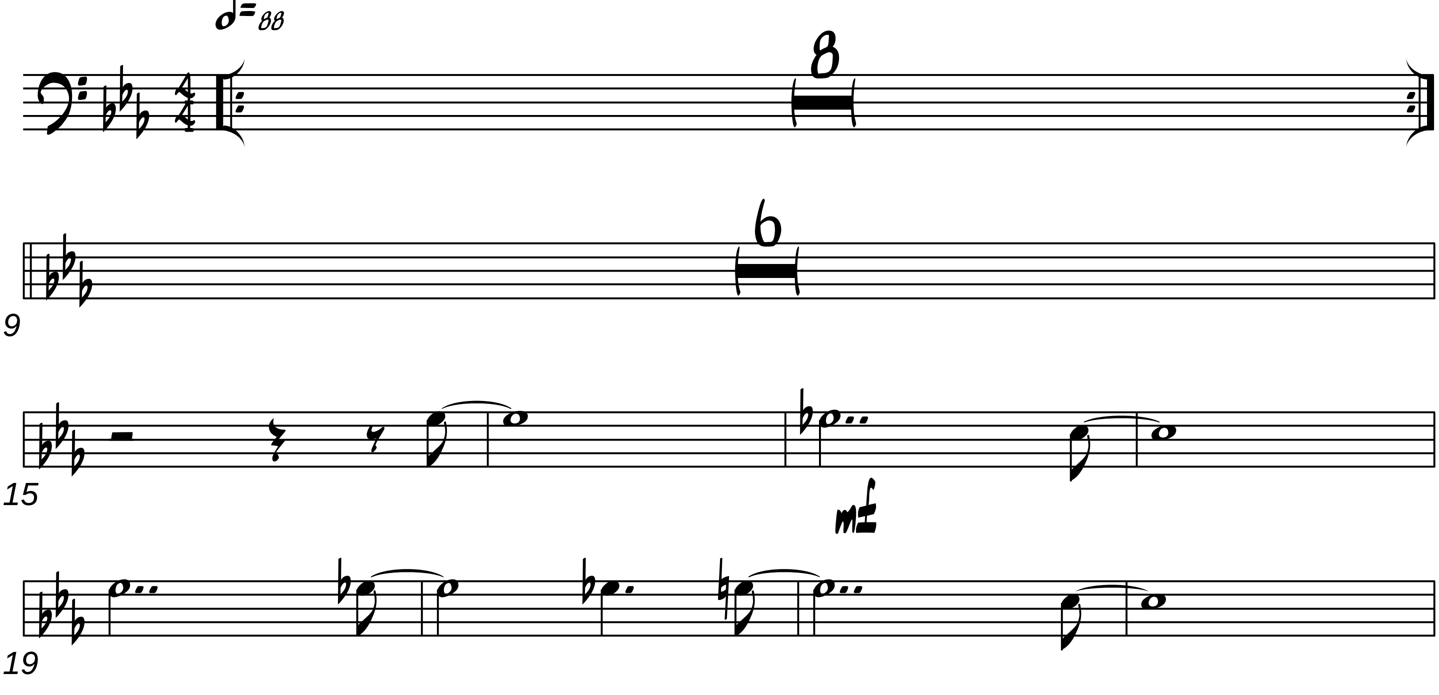

2005

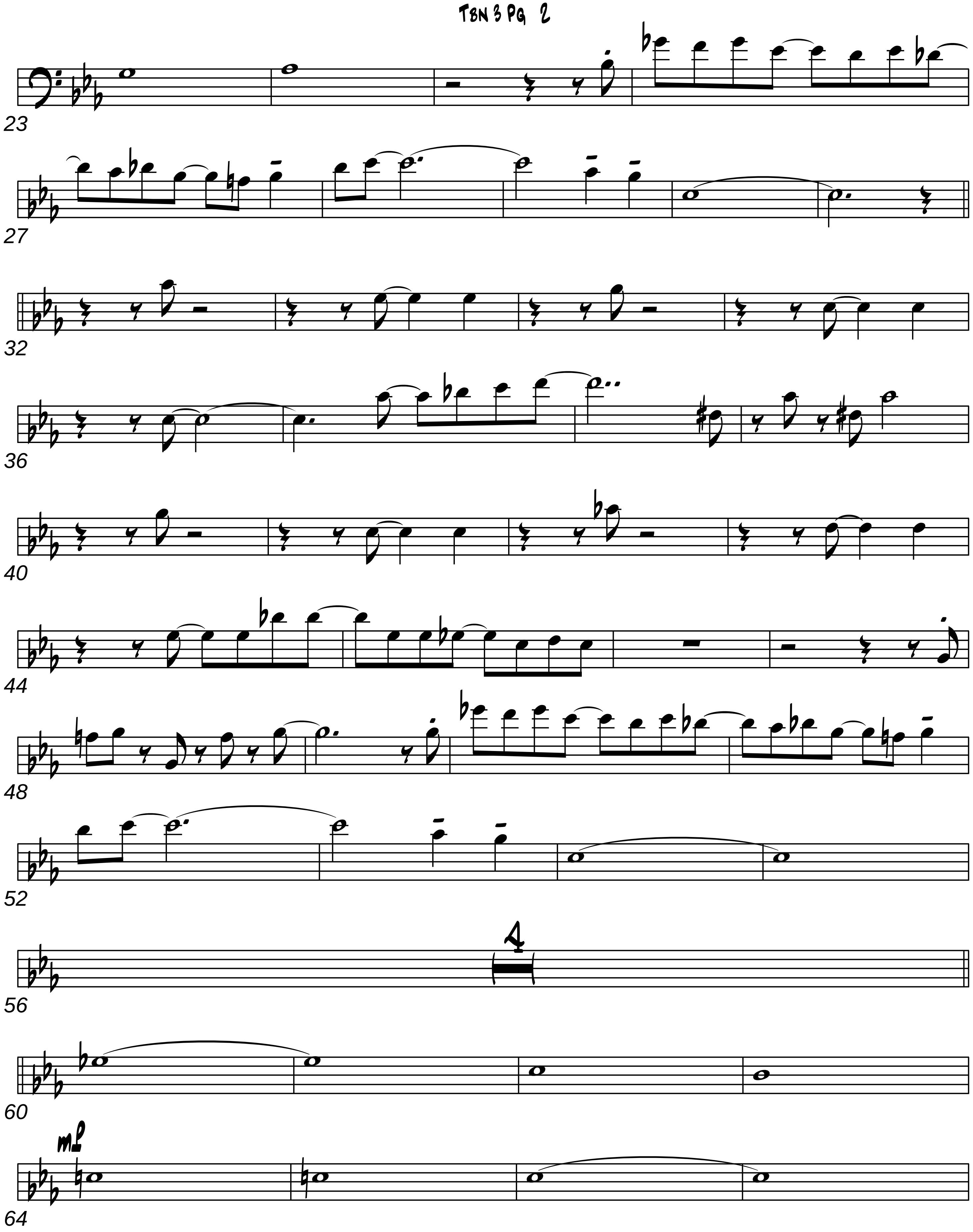
23
27
32
36
40
44
48
52
56
4
60
mf
64

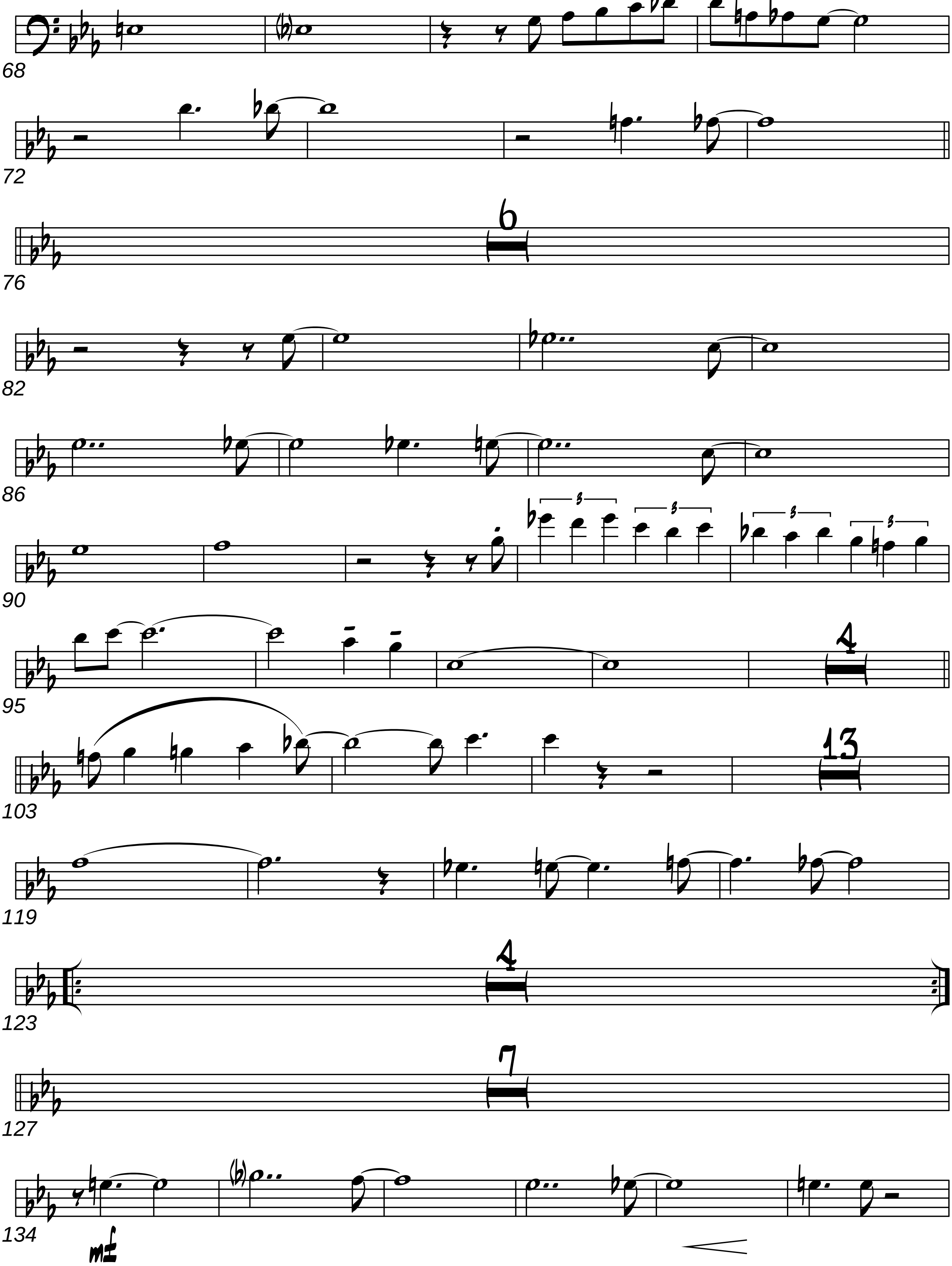
68
72
76
6
82
86
90
3
95
4
103
13
119
123
4
127
7
134
mf

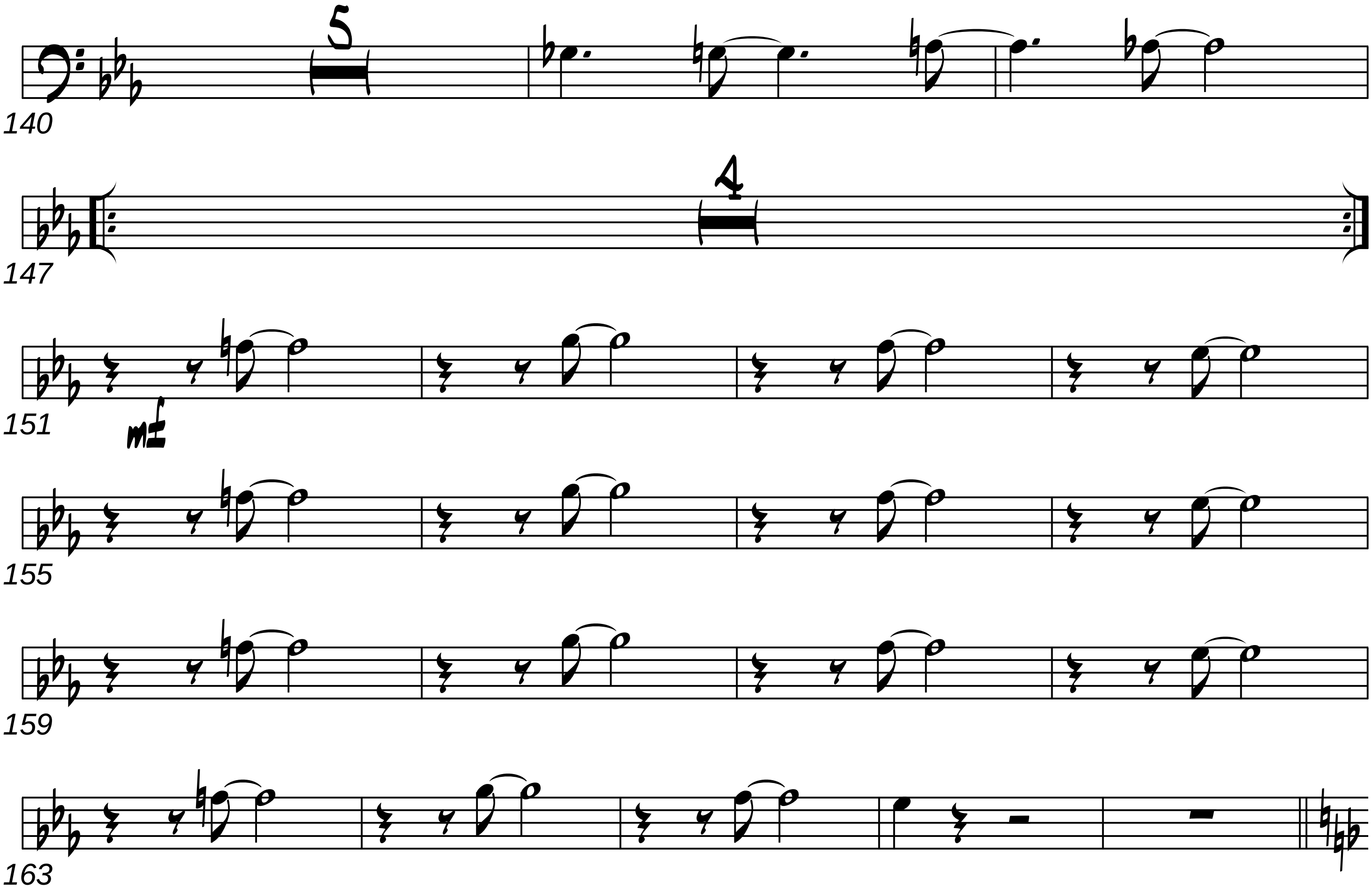
5
140
4
147
151
mf
155
159
163

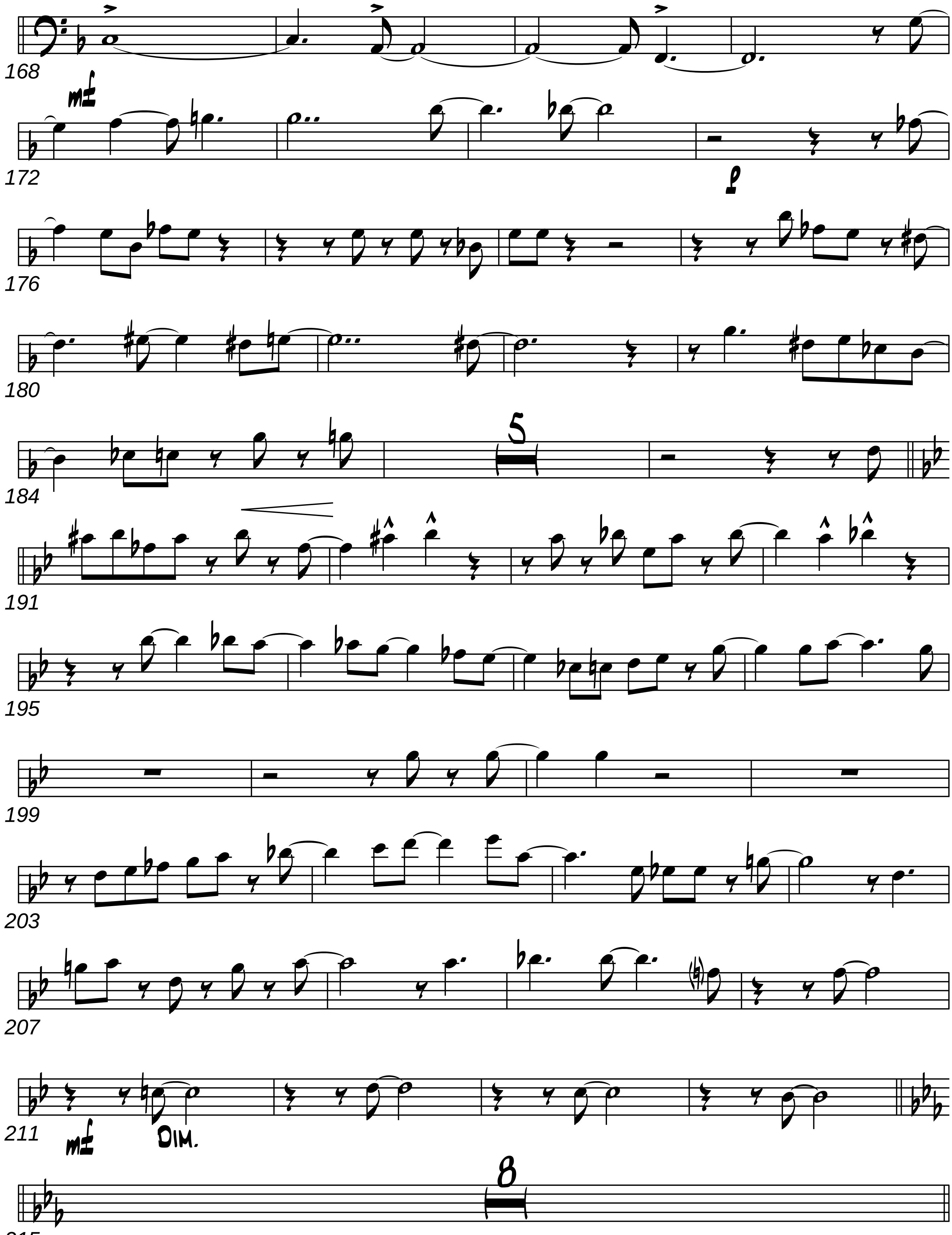
168
172
mf
176
f
180
184
5
191
195
199
203
207
211
mf
DIM.
215
8

TBN 3 PG 6

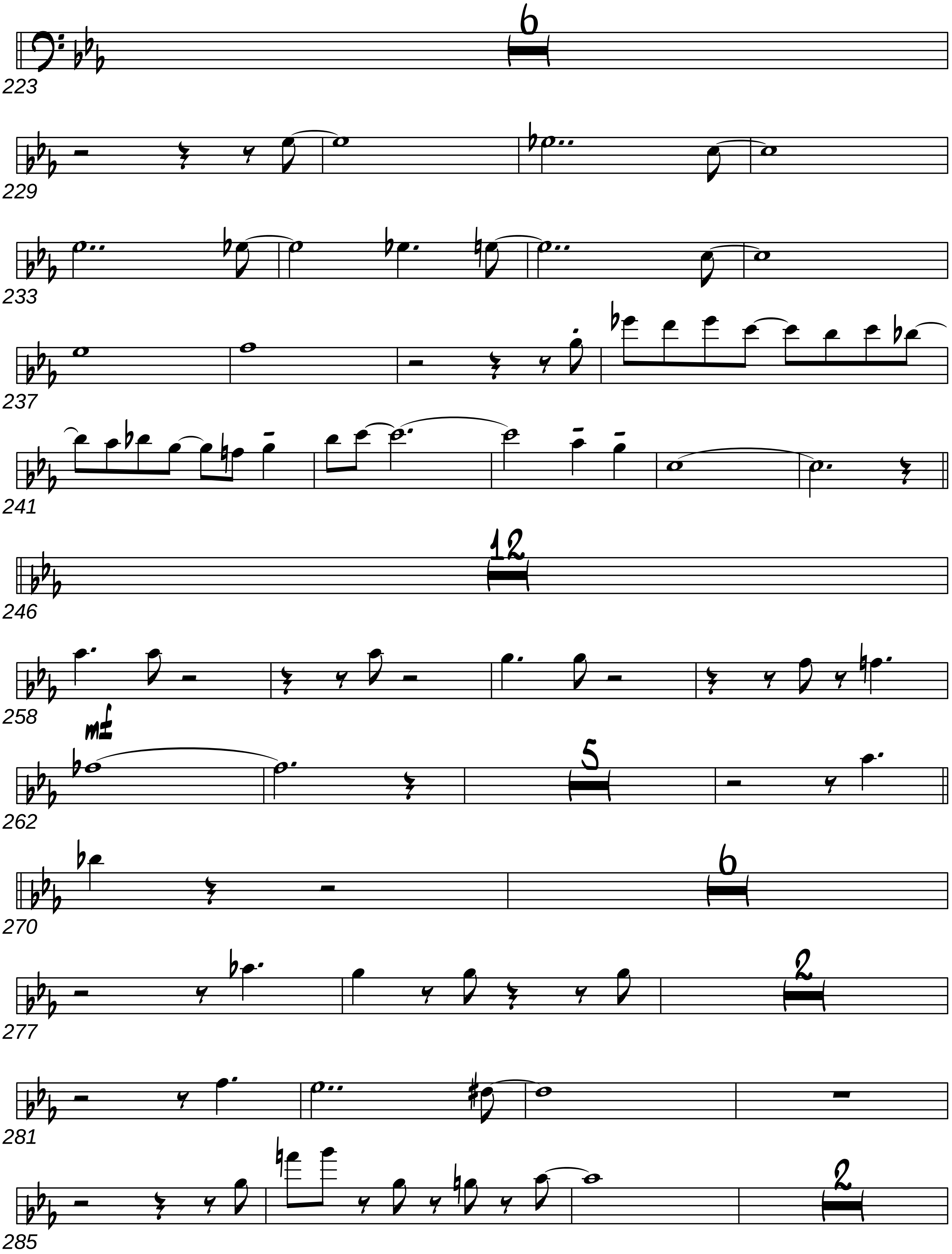

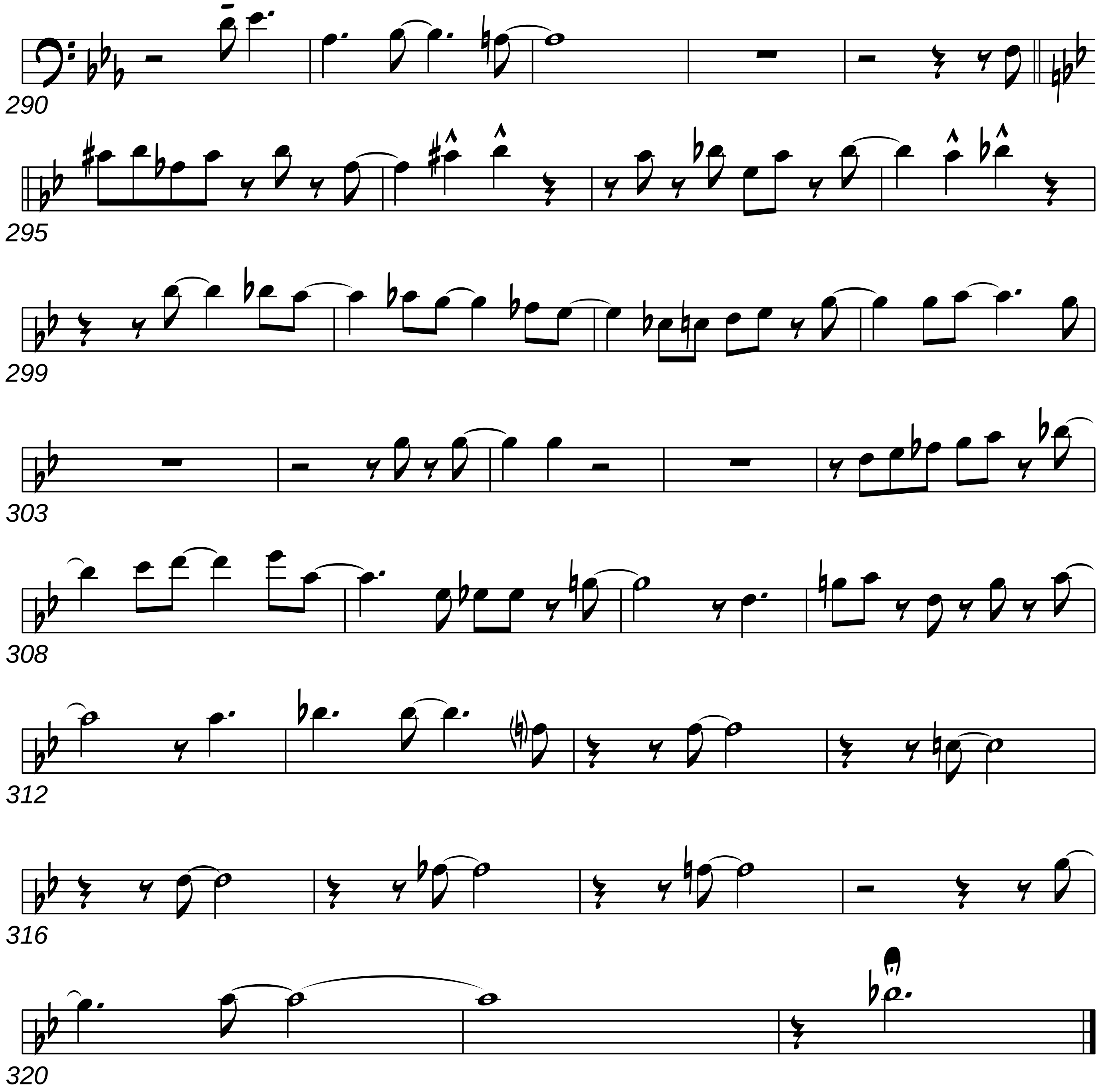
290
295
299
303
308
312
316
320

Trombone 4

Blues In The Night

Arr. By Mike Barone

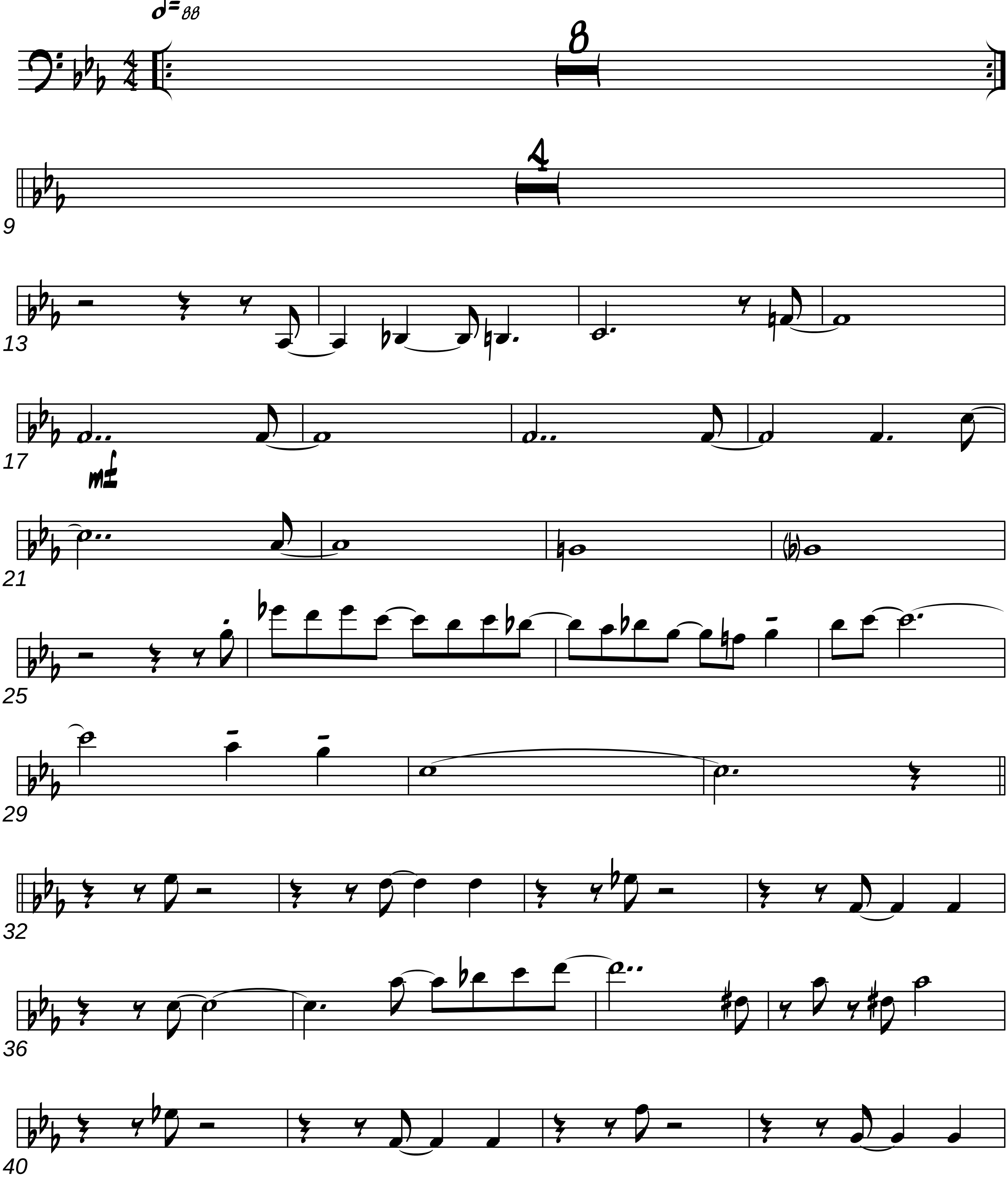

2005

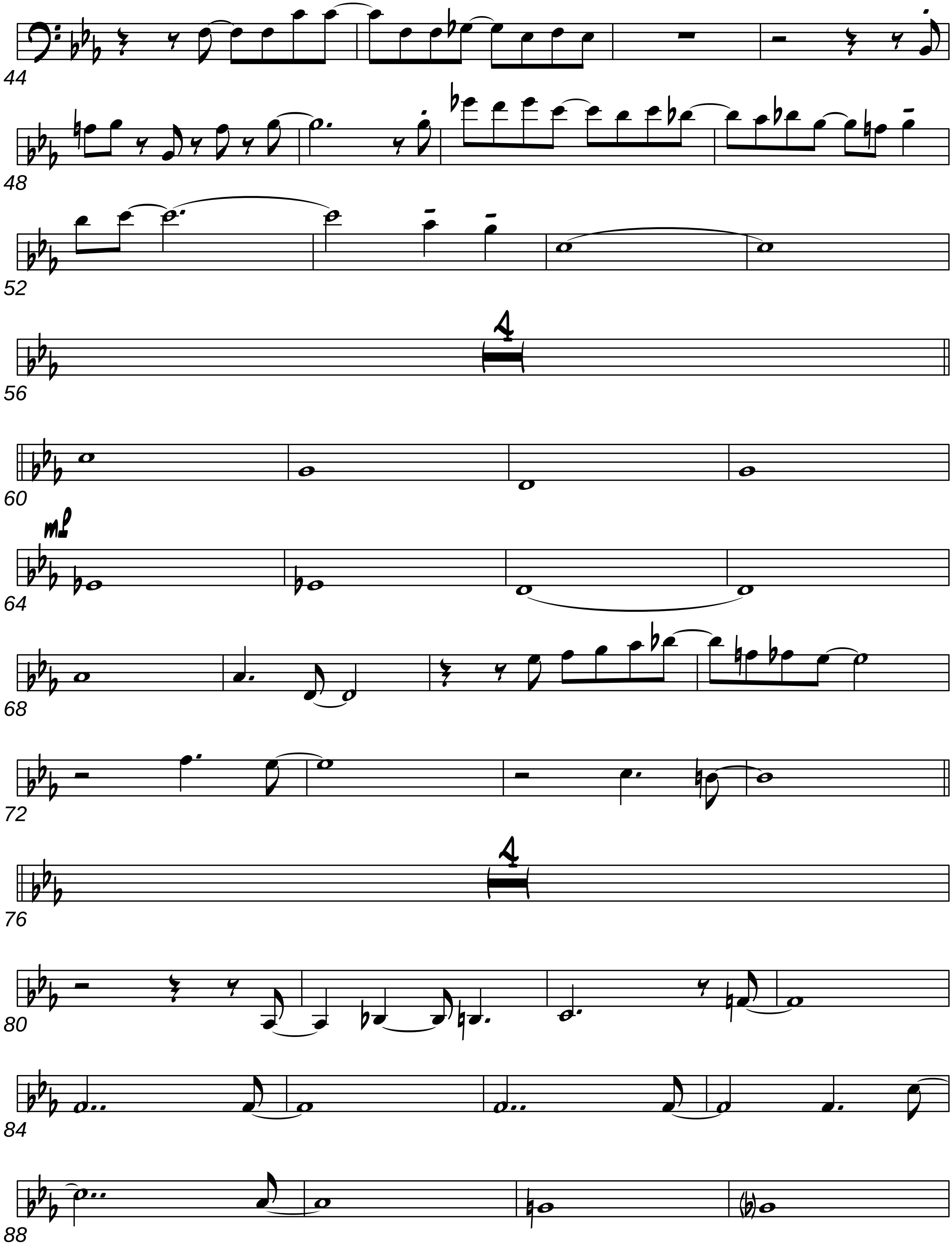
44
48
52
56
4
60
64
mf
68
72
76
4
80
84
88

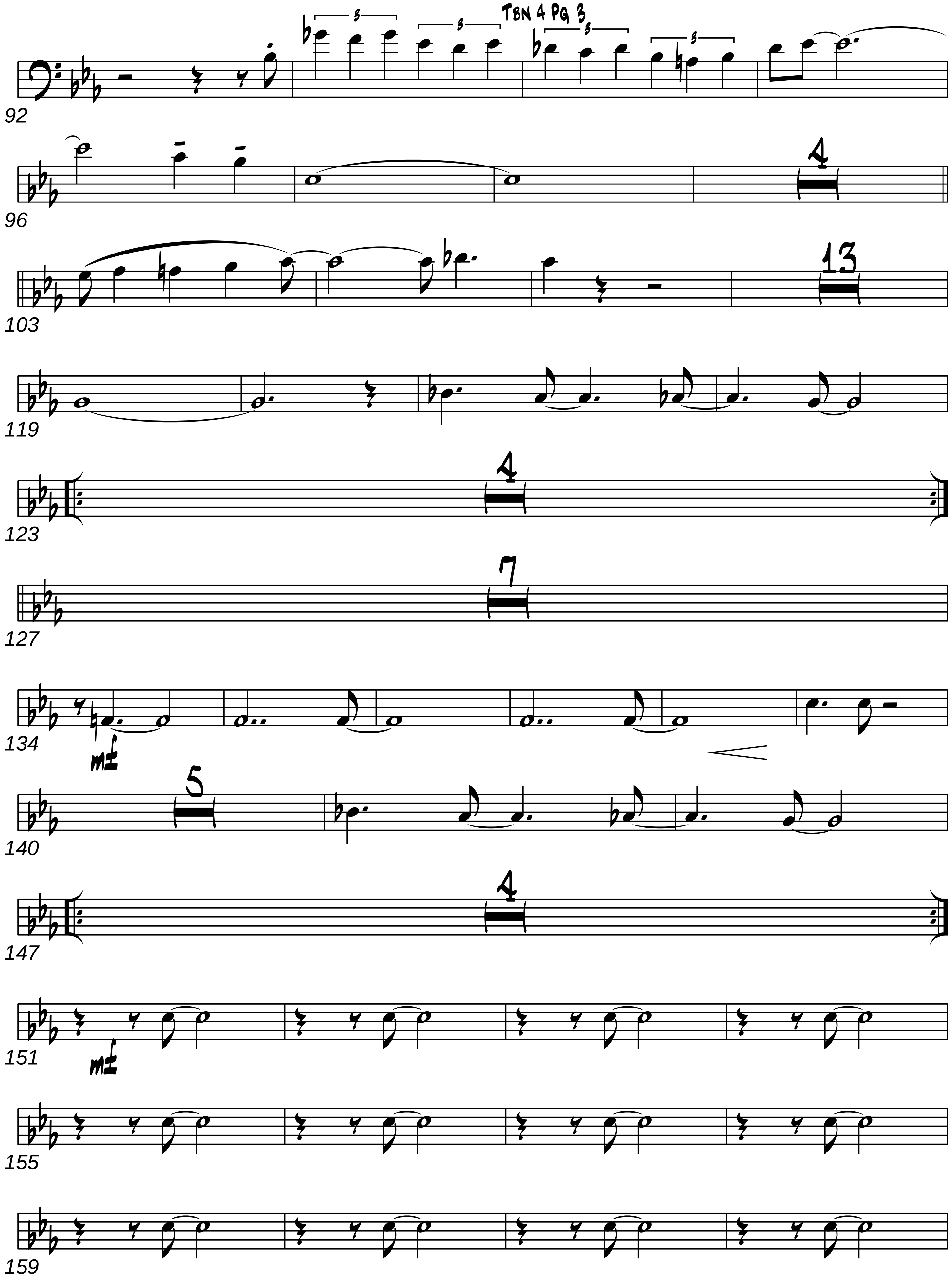
TBN 4 PG 3
3
92
96
4
103
13
119
123
4
127
7
134
mf
140
5
147
4
151
mf
155
159

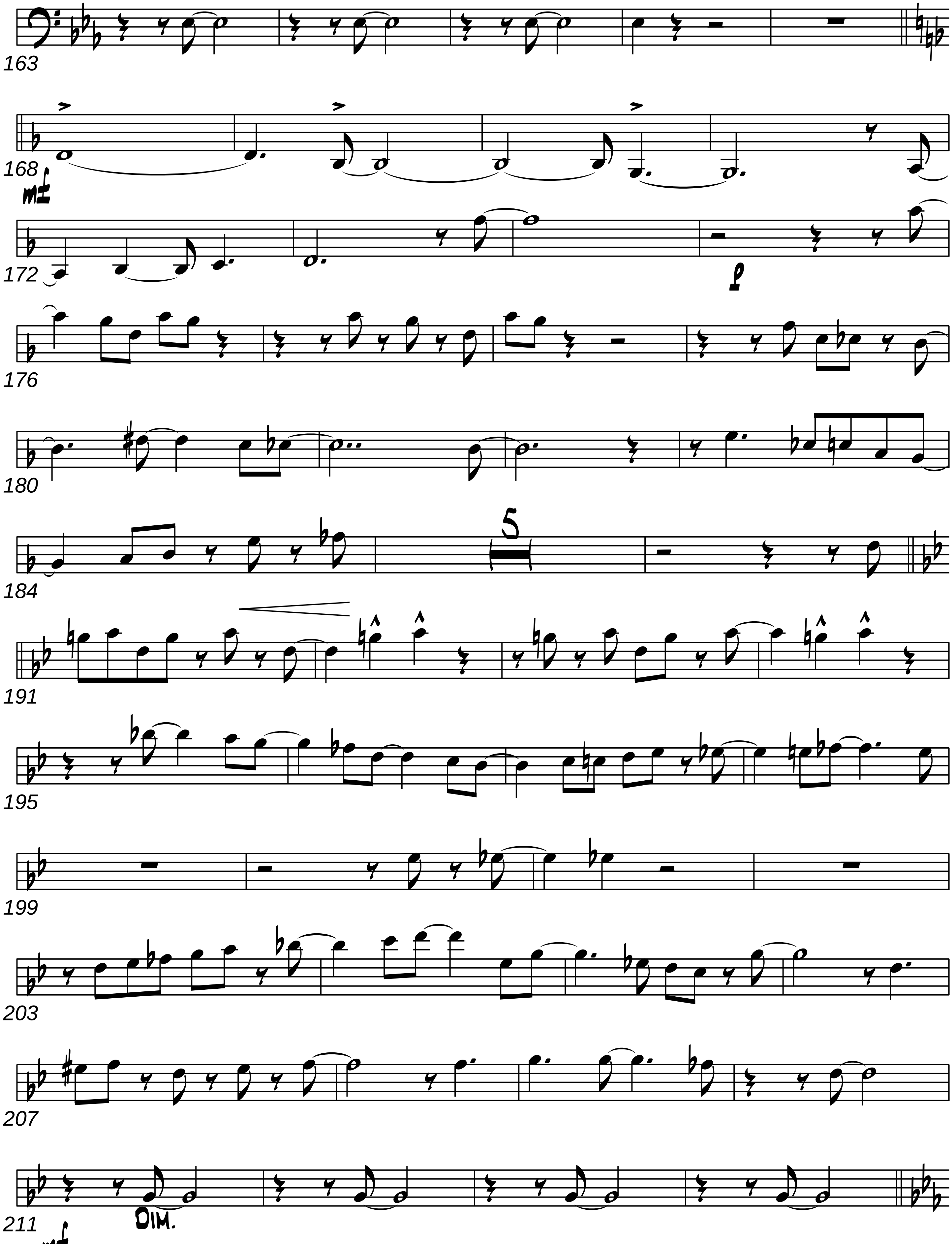
163
168
mf
172
f
176
180
184
5
191
195
199
203
207
211
mf
DIM.

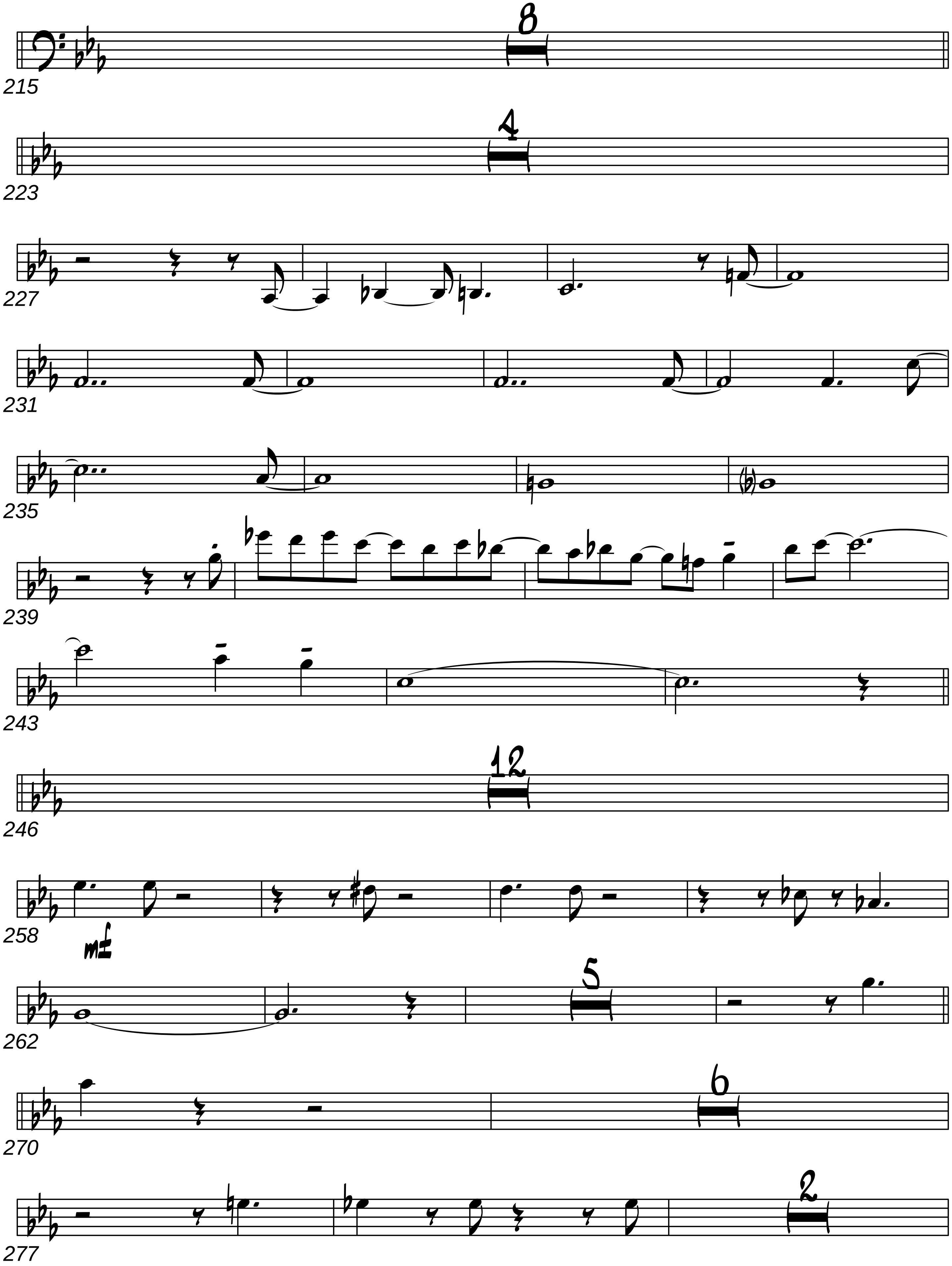
8
215
4
223
227
231
235
239
243
12
246
258
mf
5
262
6
270
2
277

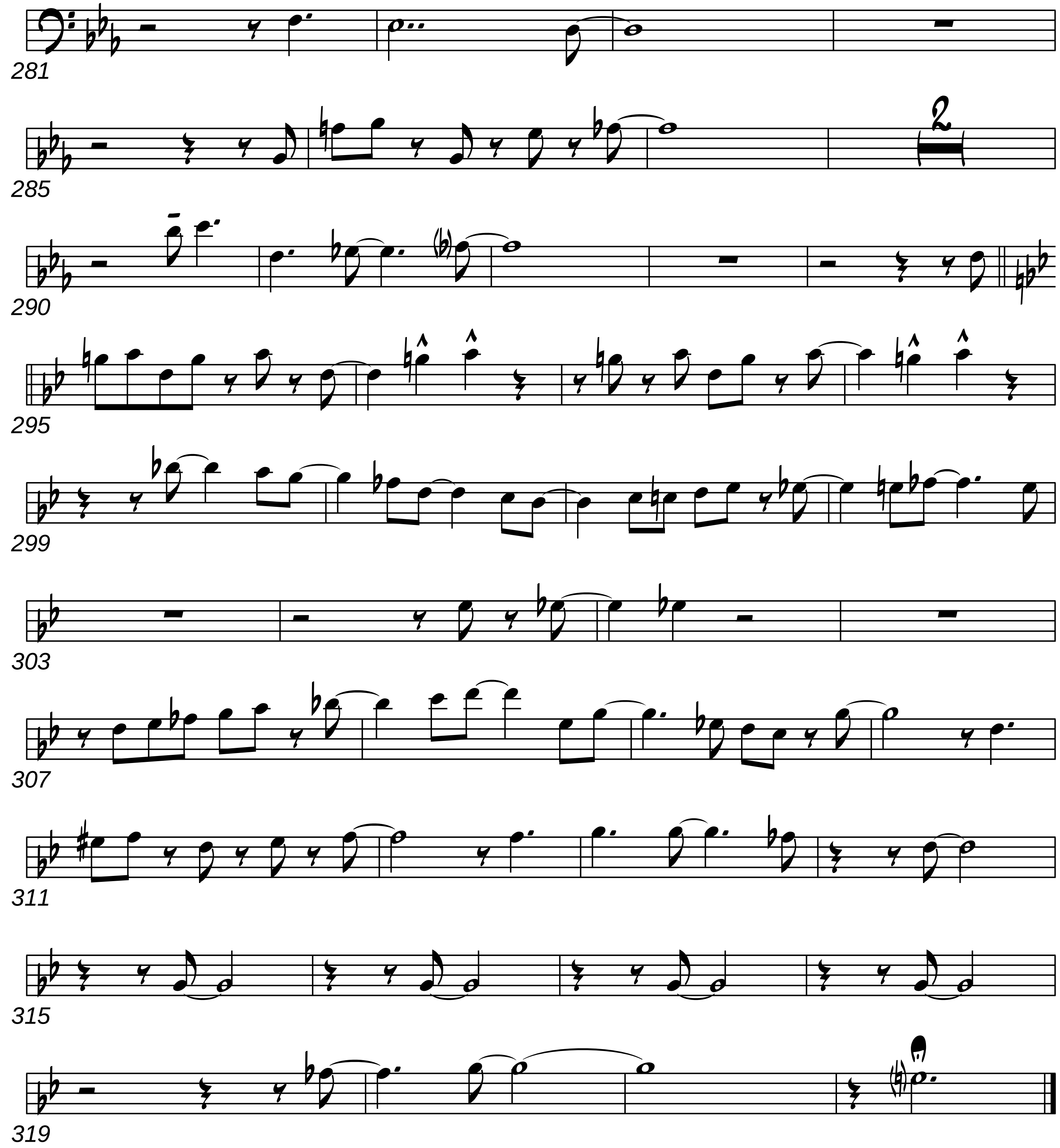
281
285
2
290
295
299
303
307
311
315
319

Piano

Blues In The Night

Arr. By Mike Barone

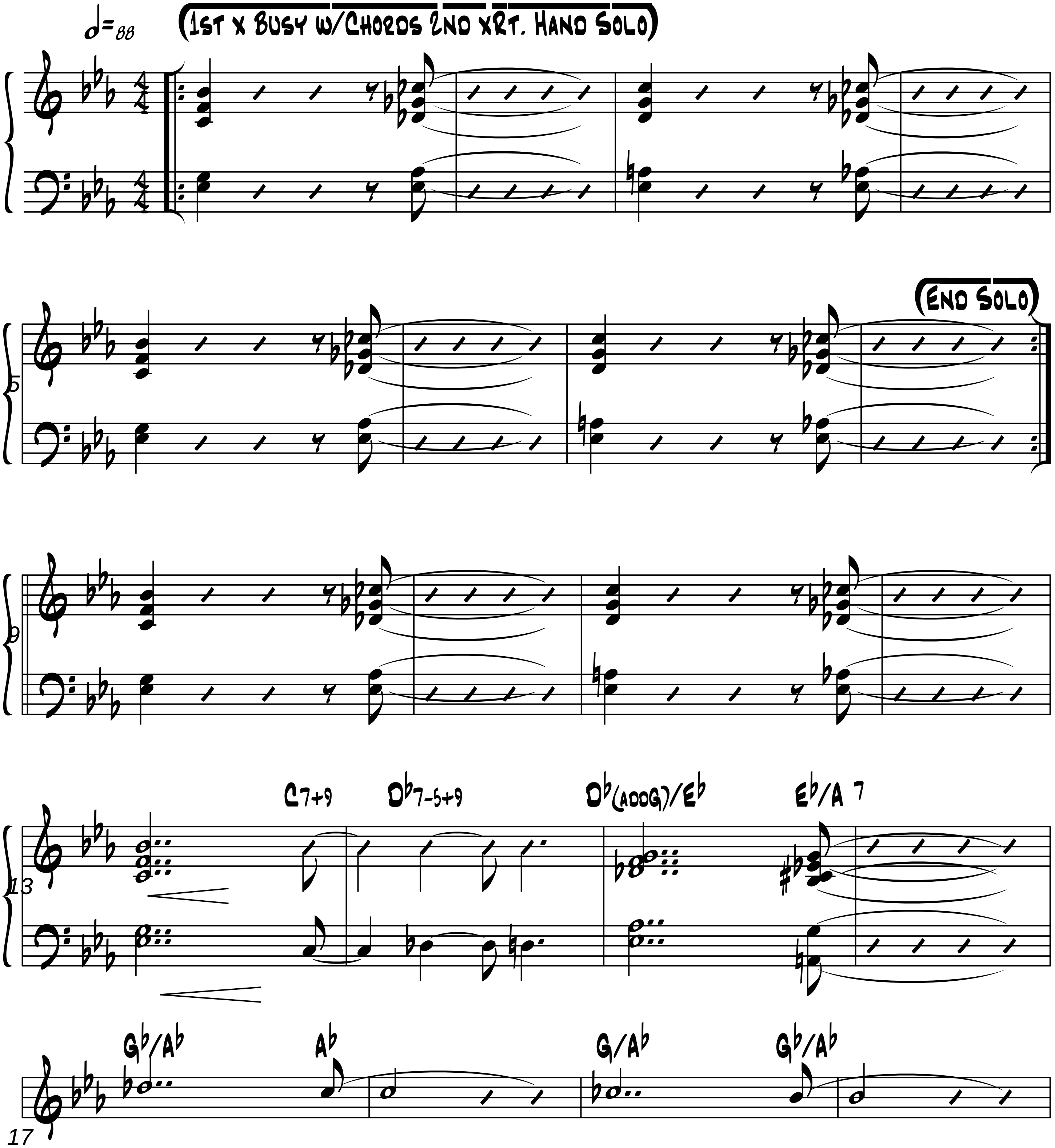

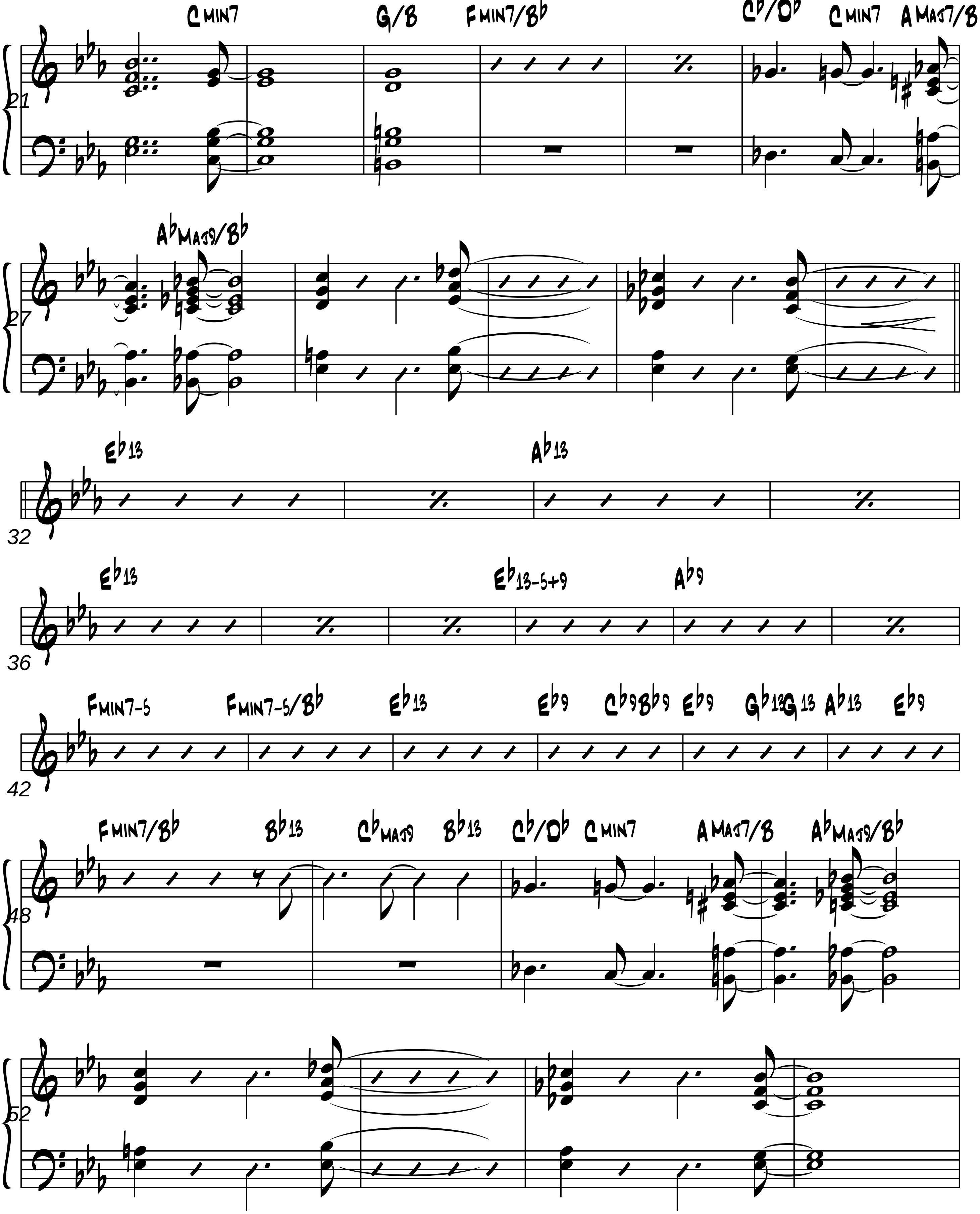
C MIN7
G/B
FMIN7/B♭
C♭/D♭
C MIN7
A MAJ7/B
21
A♭MAJ9/B♭
27
E♭13
A♭13
32
E♭13
E♭13-5+9
A♭9
36
FMIN7-5
FMIN7-5/B♭
E♭13
E♭9
C♭9
B♭9
E♭9
G♭13
G13
A♭13
E♭9
42
FMIN7/B♭
B♭13
C♭MAJ9
B♭13
C♭/D♭
C MIN7
A MAJ7/B
A♭MAJ9/B♭
48
52

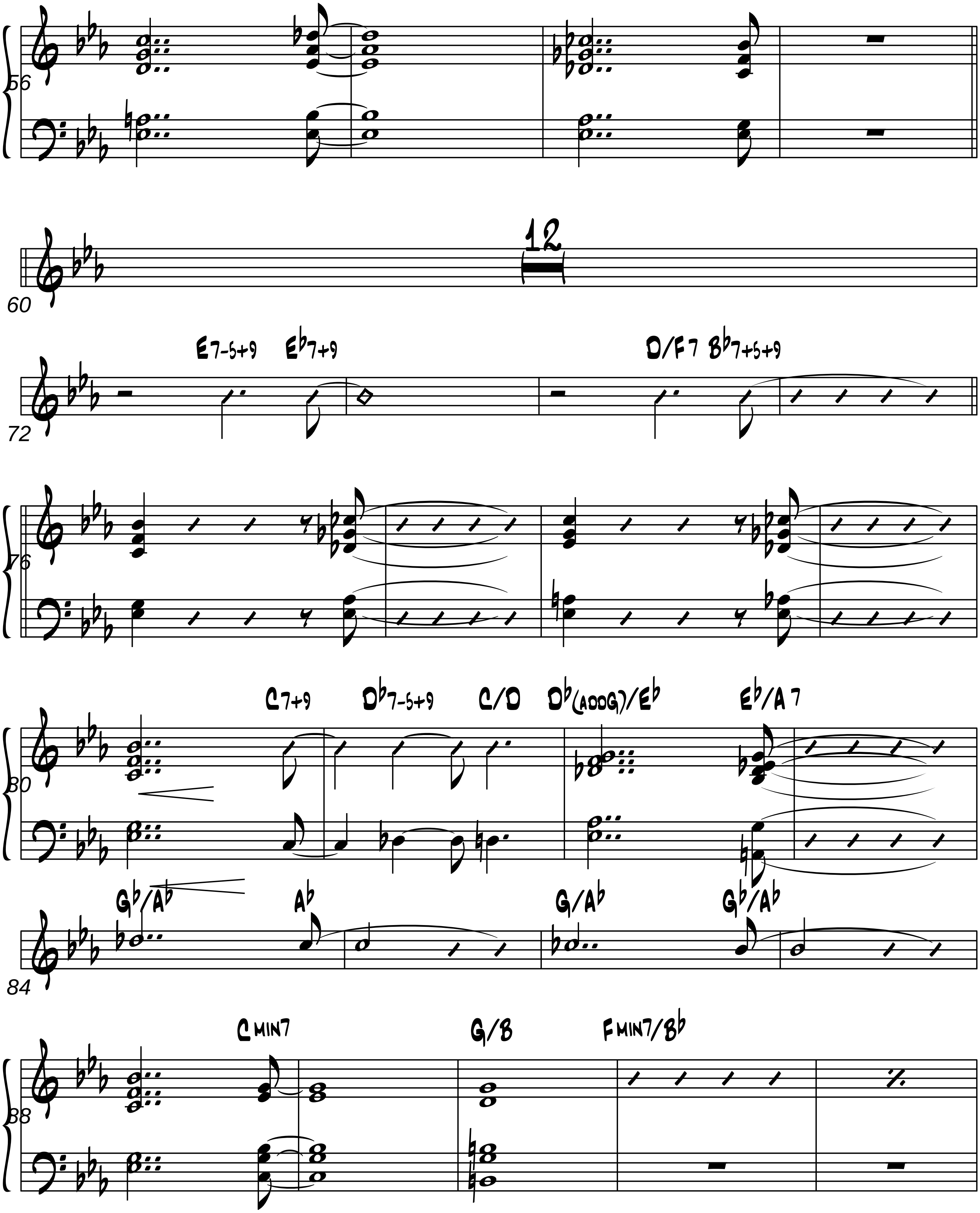
56
60
12
72
E7-5+9
E♭7+9
D/F7
B♭7+5+9
76
80
C7+9
D♭7-5+9
C/D
D♭(ADD9)/E♭
E♭/A 7
84
G♭/A♭
A♭
G/A♭
G♭/A♭
88
C MIN7
G/B
F MIN7/B♭

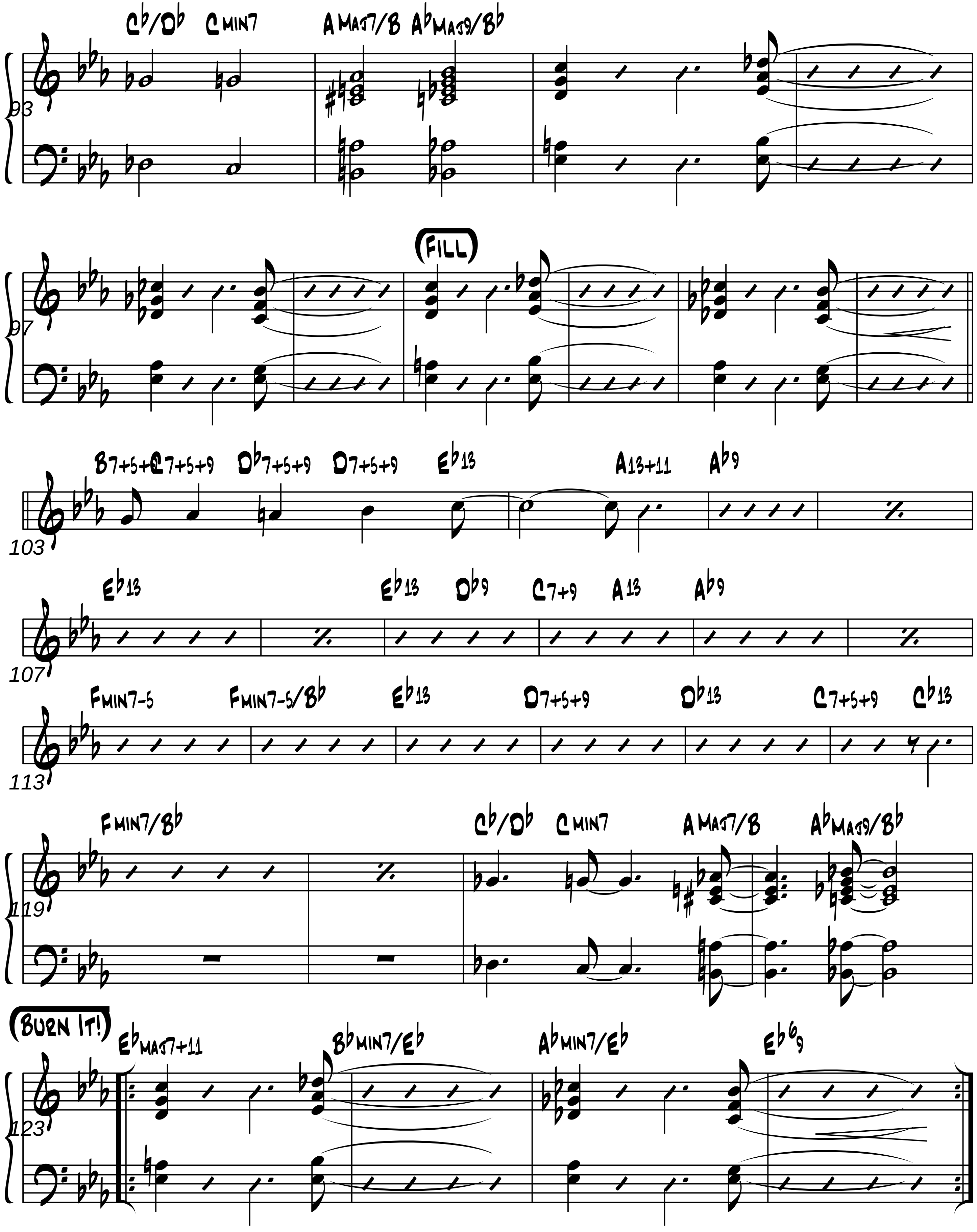
Cb/Db
C MIN7
A MAJ7/B
Ab MAJ9/Bb
93
(FILL)
97
B7+5+9
C7+5+9
Db7+5+9
D7+5+9
Eb13
A13+11
Ab9
103
Eb13
Eb13
Db9
C7+9
A13
Ab9
107
FMIN7-5
FMIN7-5/Bb
Eb13
D7+5+9
Db13
C7+5+9
Cb13
113
F MIN7/Bb
Cb/Db
C MIN7
A MAJ7/B
Ab MAJ9/Bb
119
(BURN IT!)
Eb MAJ7+11
Bb MIN7/Eb
Ab MIN7/Eb
Eb 6/9
123

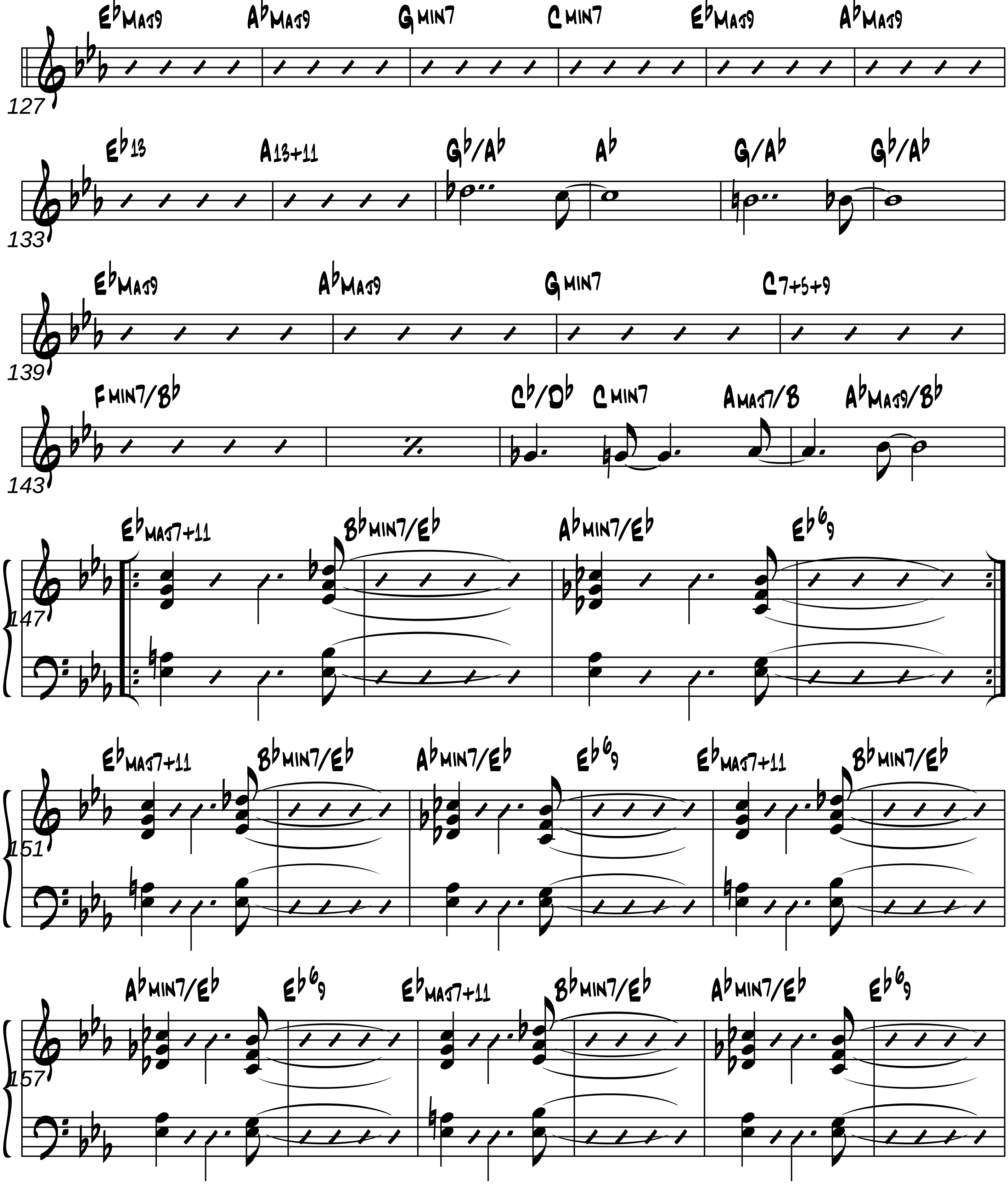
E♭Maj9
A♭Maj9
G min7
C min7
E♭Maj9
A♭Maj9
127
E♭13
A13+11
G♭/A♭
A♭
G/A♭
G♭/A♭
133
E♭Maj9
A♭Maj9
G min7
C7+5+9
139
F min7/B♭
C♭/D♭
C min7
Amaj7/B
A♭Maj9/B♭
143
E♭maj7+11
B♭min7/E♭
A♭min7/E♭
E♭6/9
147
E♭maj7+11
B♭min7/E♭
A♭min7/E♭
E♭6/9
E♭maj7+11
B♭min7/E♭
151
A♭min7/E♭
E♭6/9
E♭maj7+11
B♭min7/E♭
A♭min7/E♭
E♭6/9
157

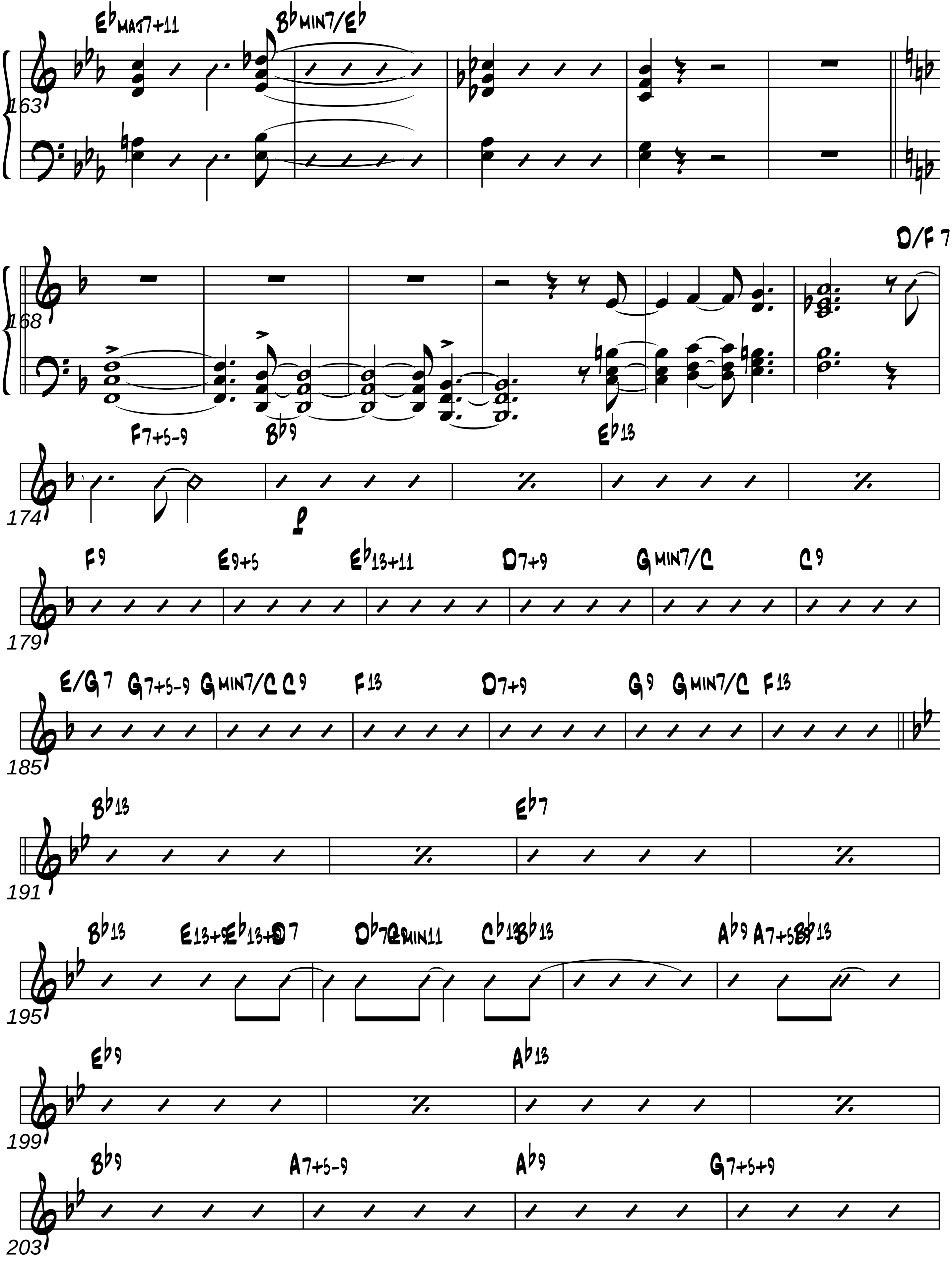
E♭MAJ7+11
B♭MIN7/E♭
163
D/F 7
168
F7+5-9
B♭9
E♭13
174
F9
E9+5
E♭13+11
D7+9
G MIN7/C
C9
179
E/G 7
G7+5-9
G MIN7/C
C9
F13
D7+9
G9
G MIN7/C
F13
185
B♭13
E♭7
191
B♭13
E13+9
E♭13+9
D7
D♭7
C MIN11
C♭13
B♭13
A♭9
A7+5-9
B♭13
195
E♭9
A♭13
199
B♭9
A7+5-9
A♭9
G7+5+9
203

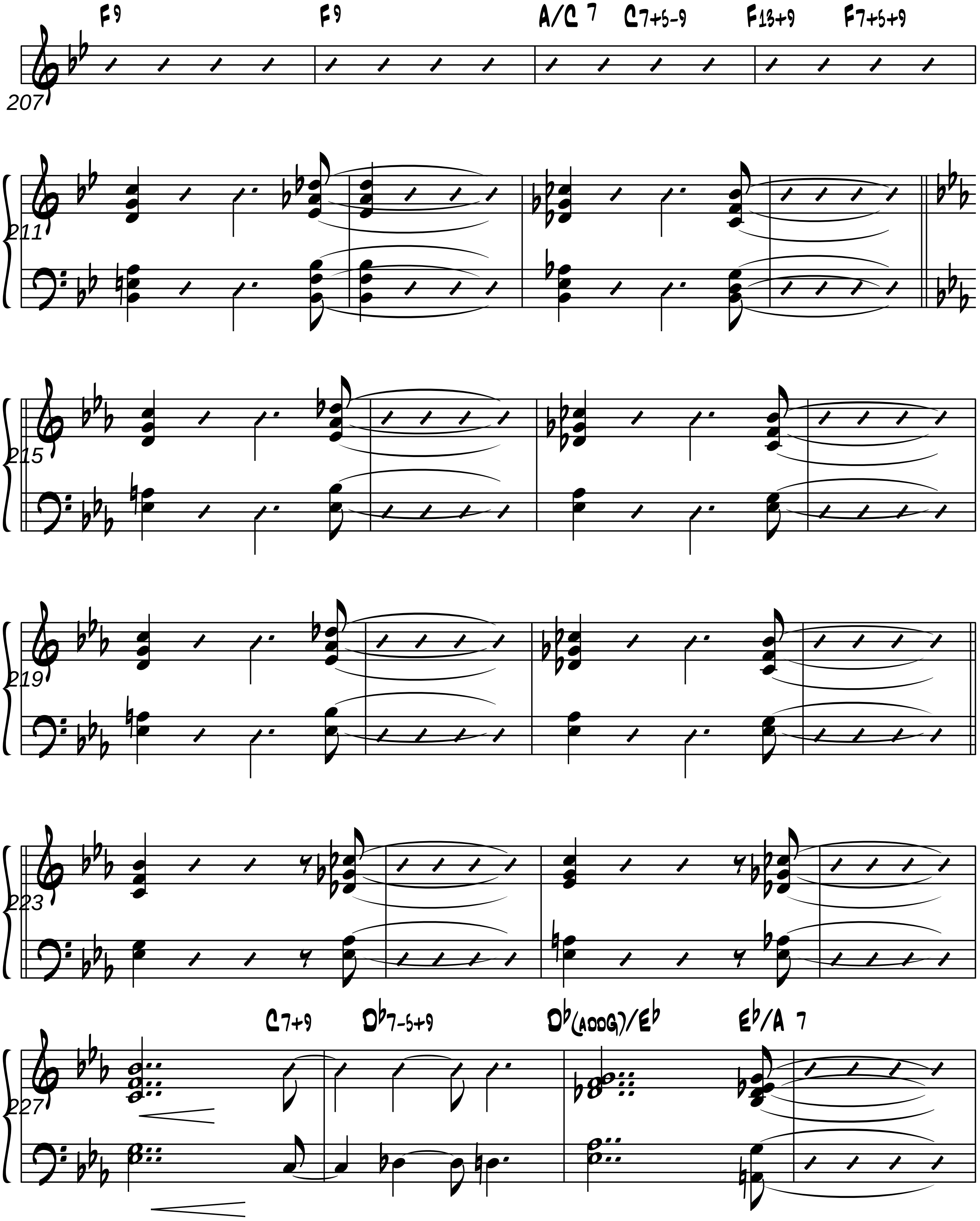
F9
F9
A/C 7
C7+5-9
F13+9
F7+5+9
207
211
215
219
223
C7+9
D♭7-5+9
D♭(ADD9)/E♭
E♭/A 7
227

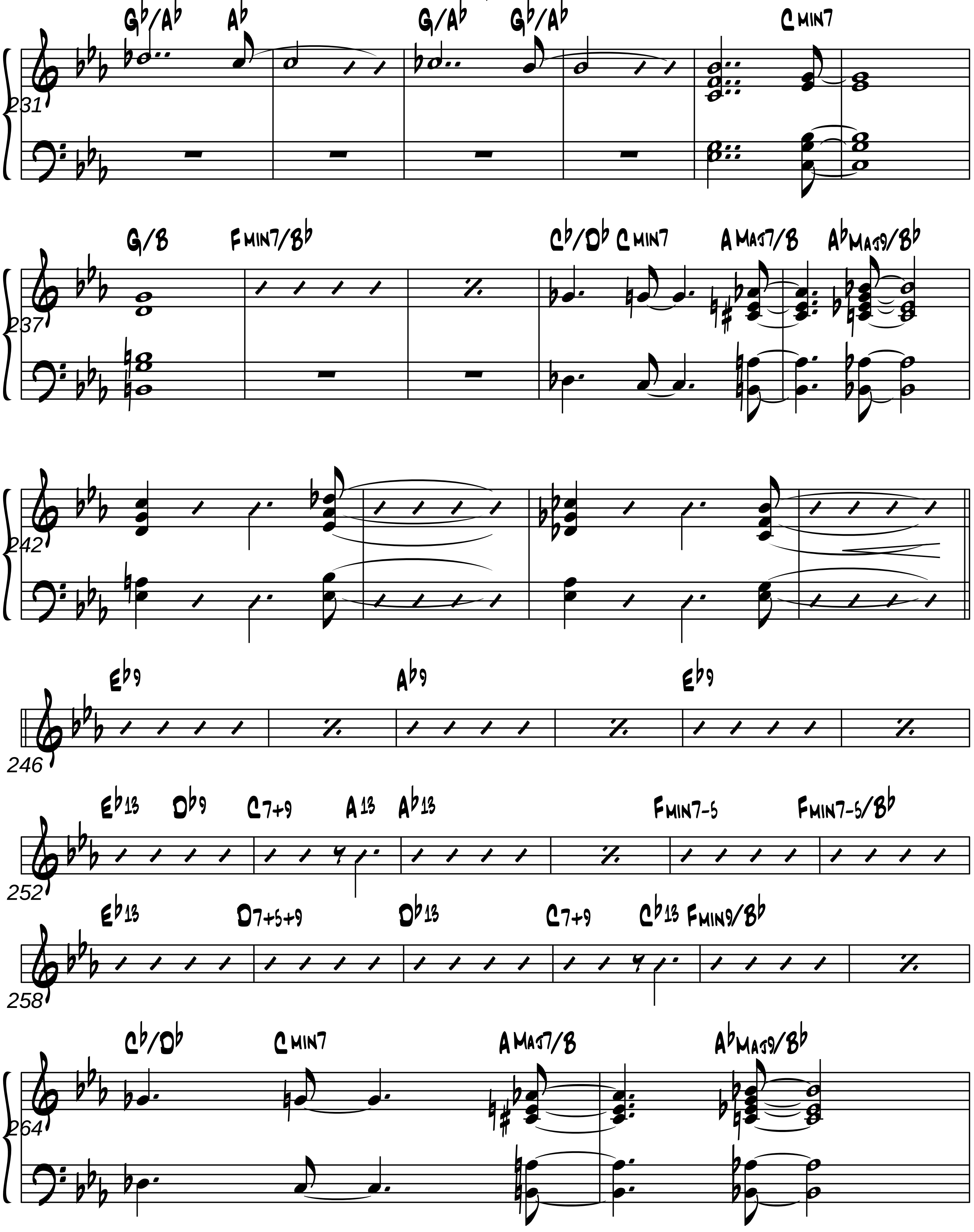
G♭/A♭
A♭
G/A♭
G♭/A♭
C MIN7
231
G/B
FMIN7/B♭
C♭/D♭
C MIN7
A MAJ7/B
A♭MAJ9/B♭
237
242
E♭9
A♭9
E♭9
246
E♭13
D♭9
C7+9
A13
A♭13
FMIN7-5
FMIN7-5/B♭
252
E♭13
D7+5+9
D♭13
C7+9
C♭13
FMIN9/B♭
258
C♭/D♭
C MIN7
A MAJ7/B
A♭MAJ9/B♭
264

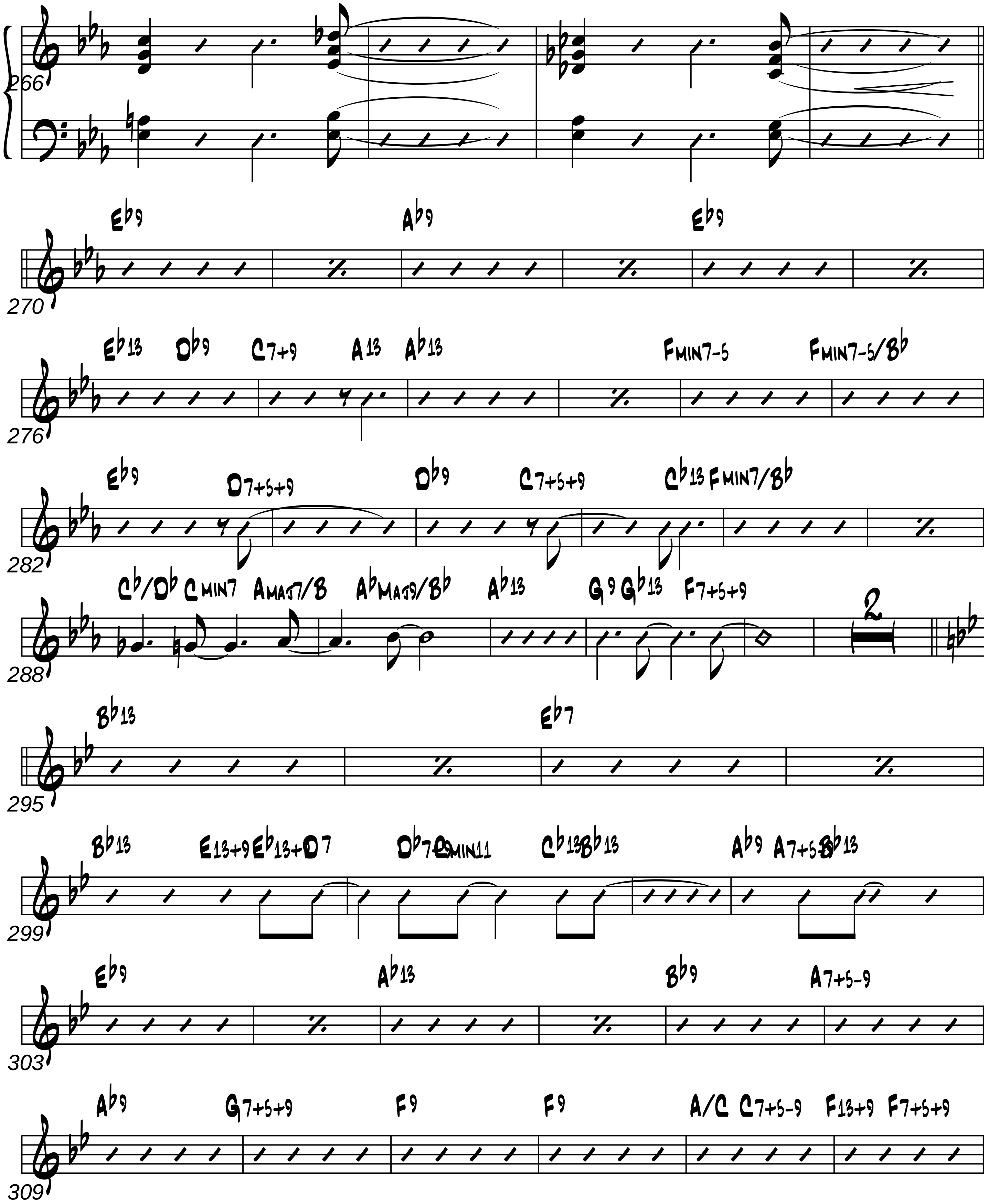
266
Eb9
Ab9
Eb9
270
Eb13
Db9
C7+9
A13
Ab13
FMIN7-5
FMIN7-5/Bb
276
Eb9
D7+5+9
Db9
C7+5+9
Cb13
FMIN7/Bb
282
Cb/Db
CMIN7
AMAJ7/B
AbMAJ9/Bb
Ab13
G9
Gb13
F7+5+9
2
288
Bb13
Eb7
295
Bb13
E13+9
Eb13+D7
Db7
CMIN11
Cb13
Bb13
Ab9
A7+5
Bb13
299
Eb9
Ab13
Bb9
A7+5-9
303
Ab9
G7+5+9
F9
F9
A/C
C7+5-9
F13+9
F7+5+9
309

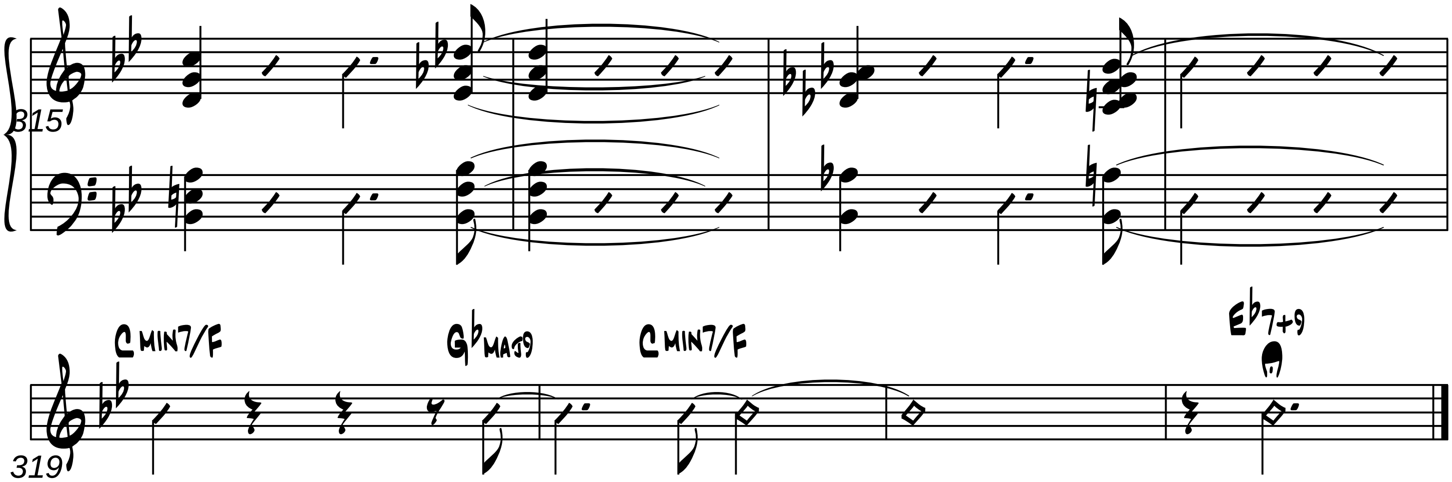
315
319
C min7/F
G♭maj9
C min7/F
E♭7+9

Bass

Blues In The Night

Arr. By Mike Barone

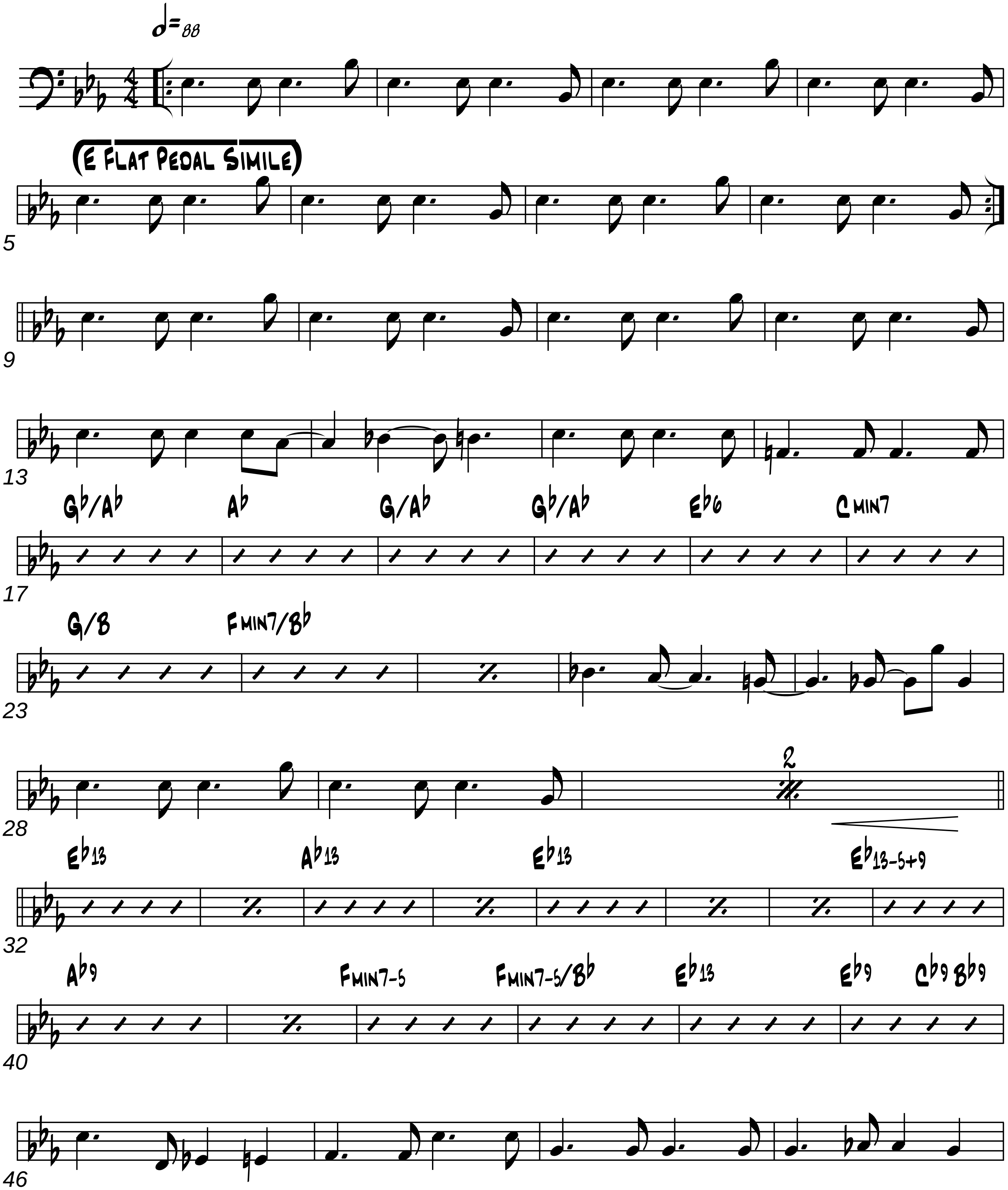

2005

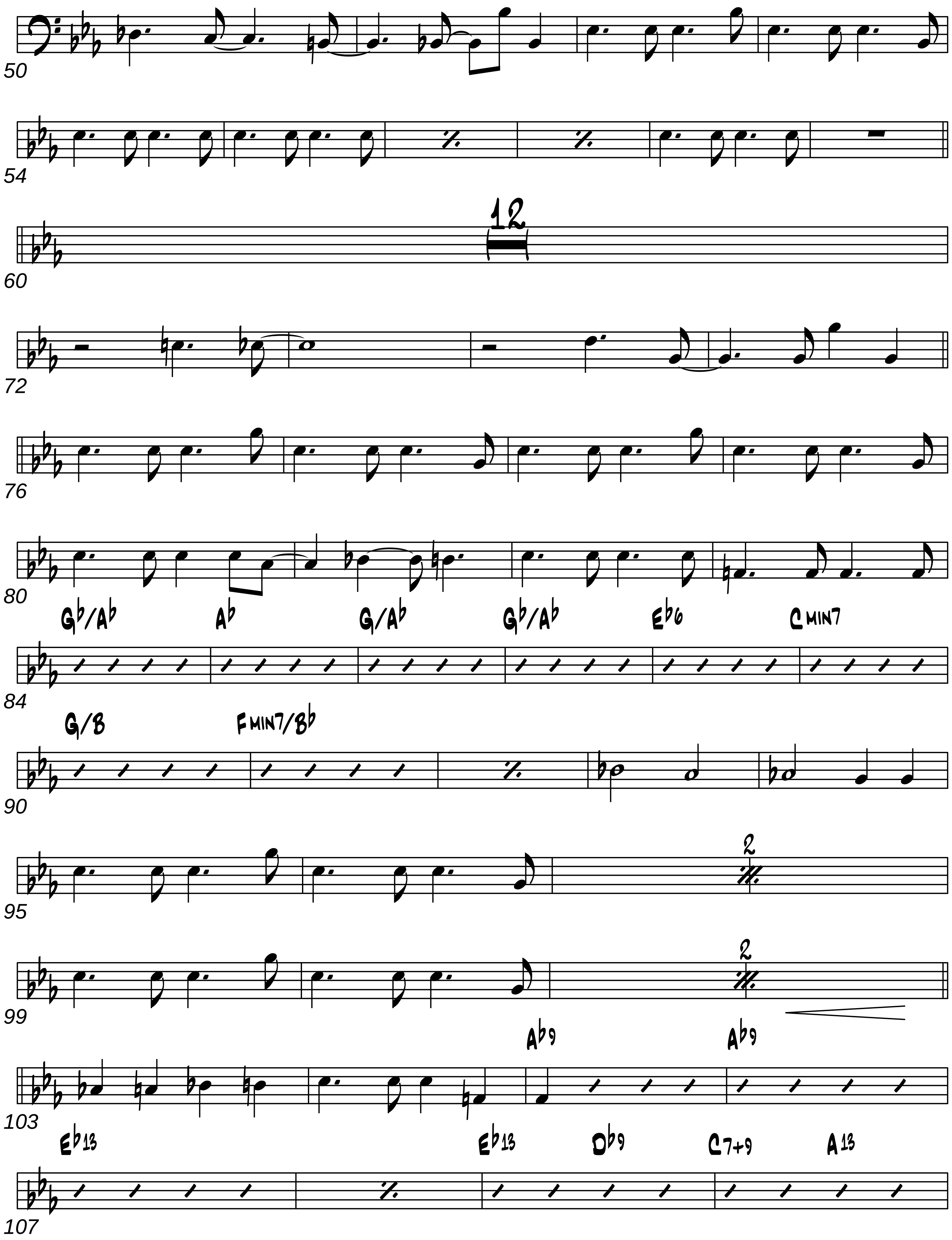
50
54
60
12
72
76
80
Gb/Ab
Ab
G/Ab
Gb/Ab
Eb6
C min7
84
G/B
Fmin7/Bb
90
95
2
99
2
Ab9
Ab9
103
Eb13
Eb13
Db9
C7+9
A13
107

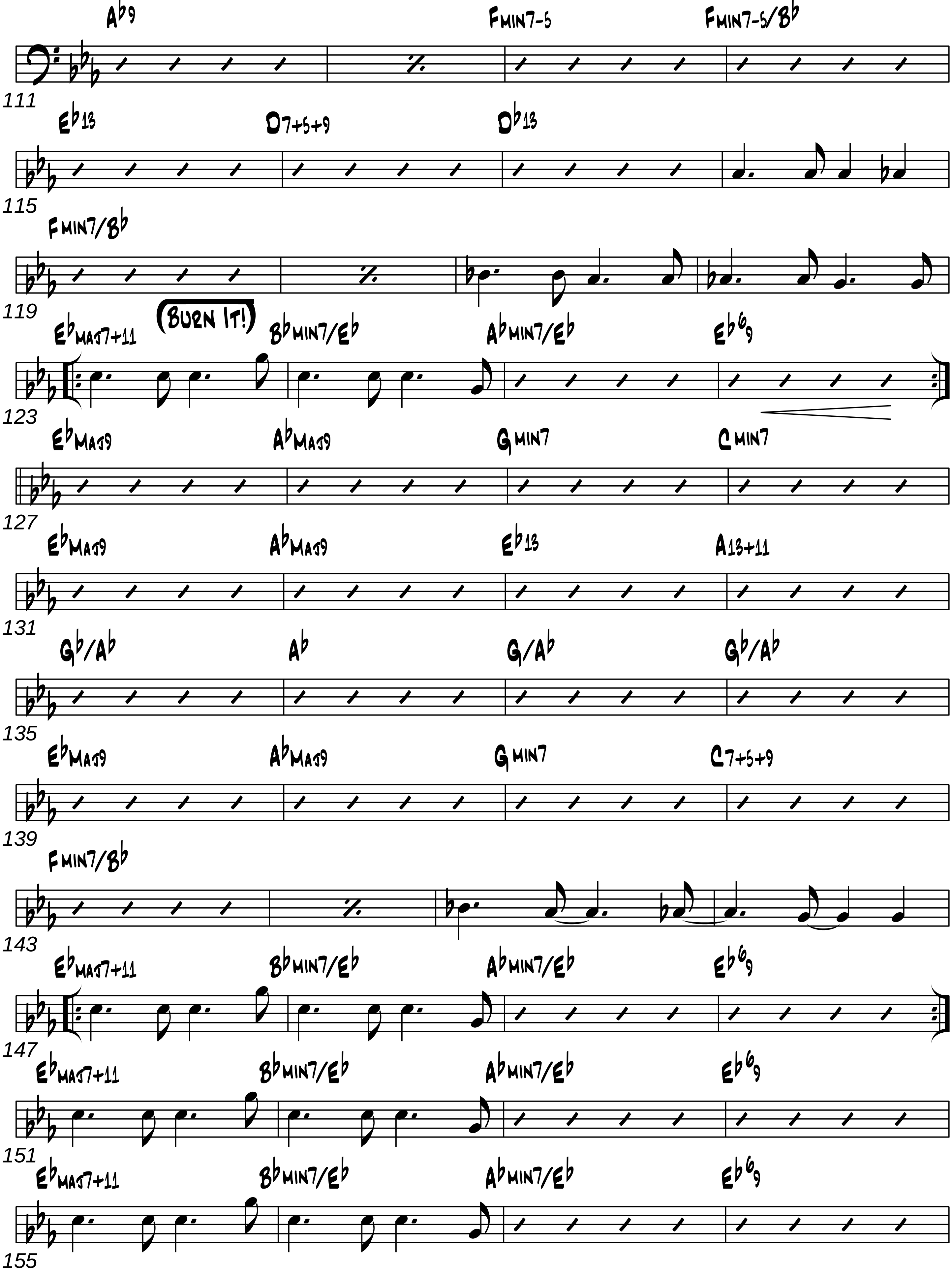
A♭9
Fmin7-5
Fmin7-5/B♭
111
E♭13
D7+5+9
D♭13
115
Fmin7/B♭
119
E♭maj7+11
(Burn It!)
B♭min7/E♭
A♭min7/E♭
E♭6/9
123
E♭maj9
A♭maj9
G min7
C min7
127
E♭maj9
A♭maj9
E♭13
A13+11
131
G♭/A♭
A♭
G/A♭
G♭/A♭
135
E♭maj9
A♭maj9
G min7
C7+5+9
139
Fmin7/B♭
143
E♭maj7+11
B♭min7/E♭
A♭min7/E♭
E♭6/9
147
E♭maj7+11
B♭min7/E♭
A♭min7/E♭
E♭6/9
151
E♭maj7+11
B♭min7/E♭
A♭min7/E♭
E♭6/9
155

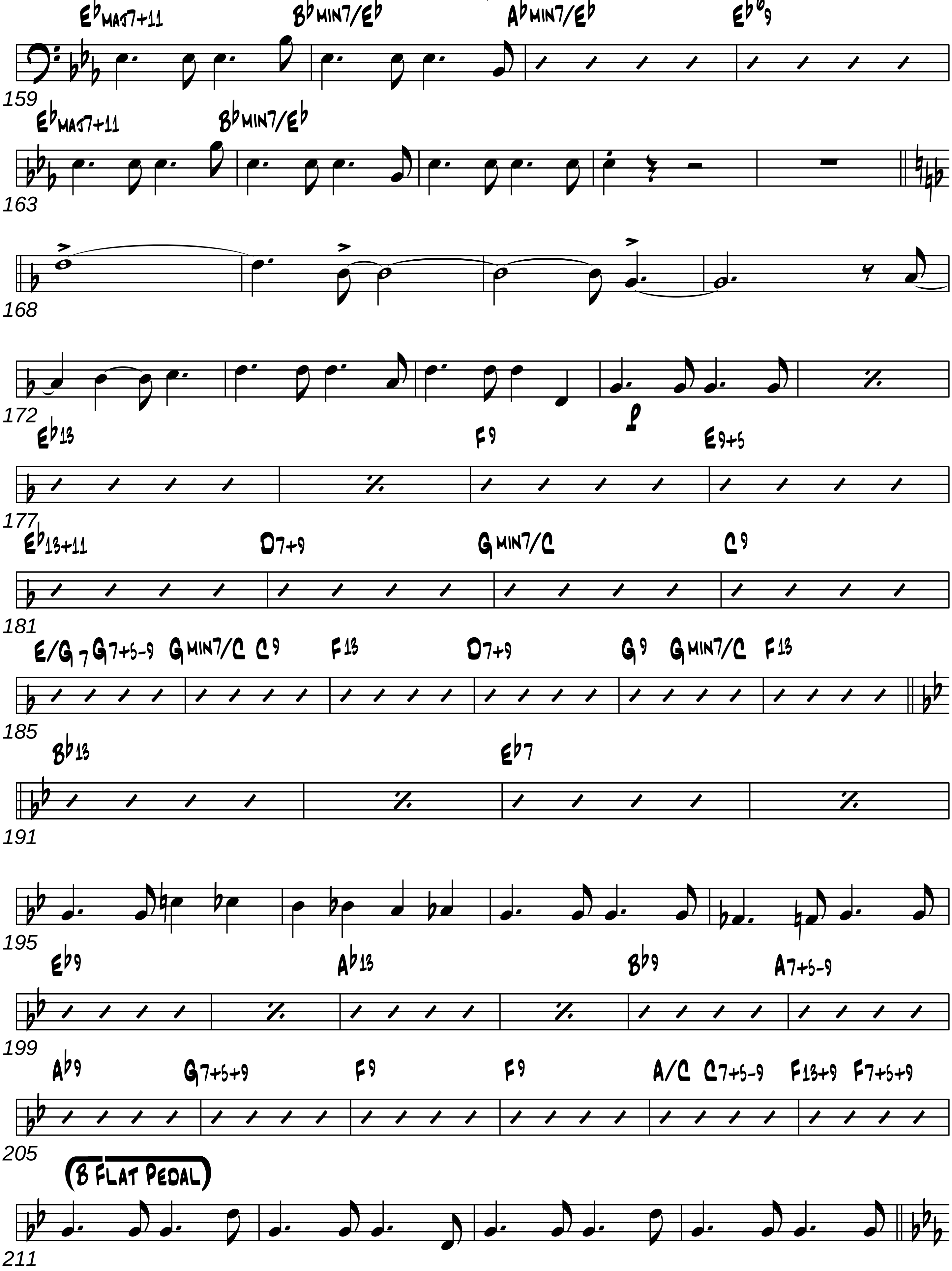
E♭MAJ7+11
B♭MIN7/E♭
A♭MIN7/E♭
E♭6/9
159
E♭MAJ7+11
B♭MIN7/E♭
163
168
172
E♭13
F9
E9+5
177
E♭13+11
D7+9
G MIN7/C
C9
181
E/G7
G7+5-9
G MIN7/C
C9
F13
D7+9
G9
G MIN7/C
F13
185
B♭13
E♭7
191
195
E♭9
A♭13
B♭9
A7+5-9
199
A♭9
G7+5+9
F9
F9
A/C
C7+5-9
F13+9
F7+5+9
205
(B FLAT PEDAL)
211

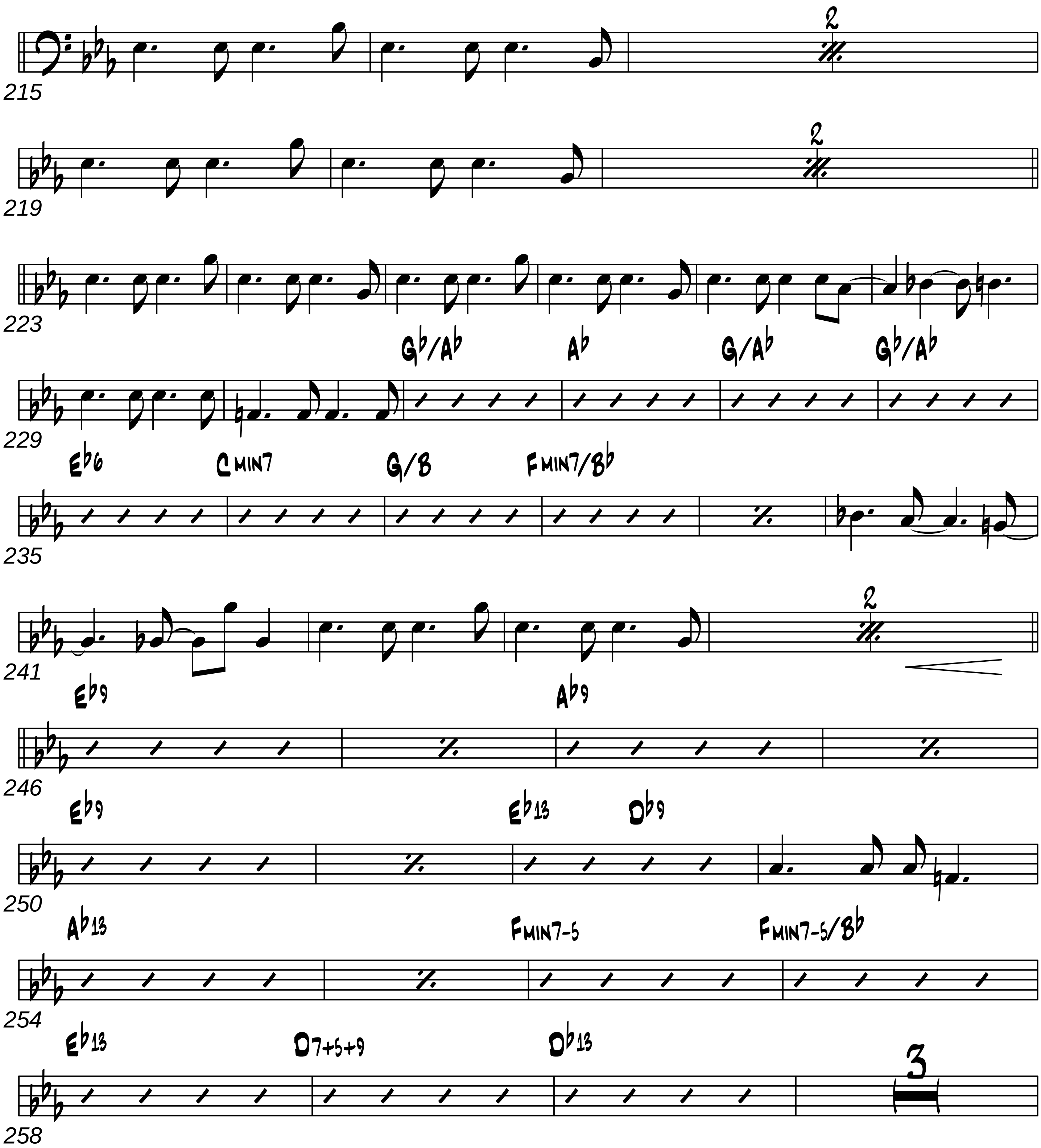
2
215
2
219
223
G♭/A♭
A♭
G/A♭
G♭/A♭
229
E♭6
C MIN7
G/B
F MIN7/B♭
235
2
241
E♭9
A♭9
246
E♭9
E♭13
D♭9
250
A♭13
F MIN7-5
F MIN7-5/B♭
254
E♭13
D7+5+9
D♭13
3
258

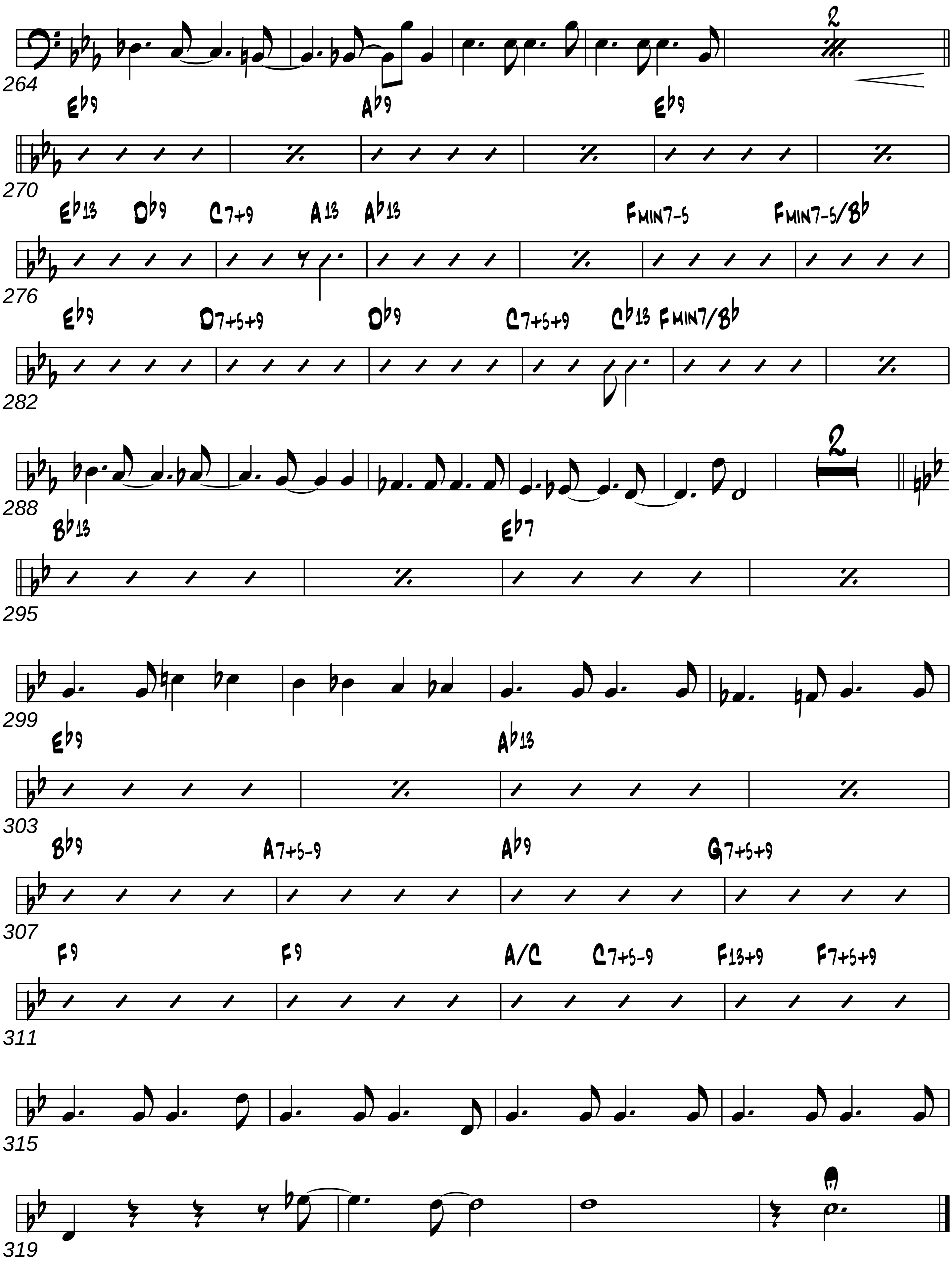
264
2
270
E♭9
A♭9
E♭9
276
E♭13
D♭9
C7+9
A13
A♭13
FMIN7-5
FMIN7-5/B♭
282
E♭9
D7+5+9
D♭9
C7+5+9
C♭13
FMIN7/B♭
288
2
295
B♭13
E♭7
299
303
E♭9
A♭13
307
B♭9
A7+5-9
A♭9
G7+5+9
311
F9
F9
A/C
C7+5-9
F13+9
F7+5+9
315
319

Drum Set

Blues In The Night

Arr. By Mike Barone

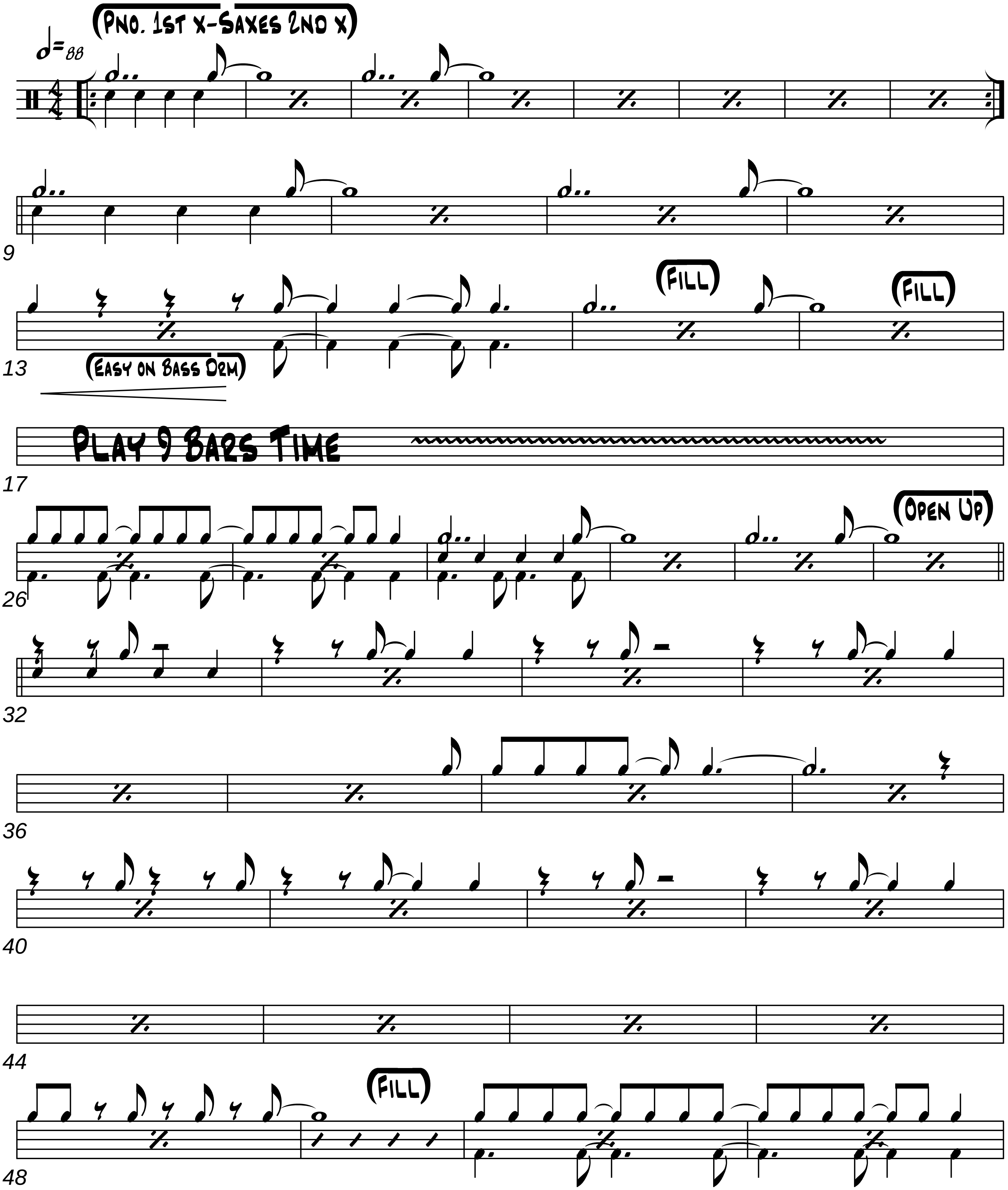

2005

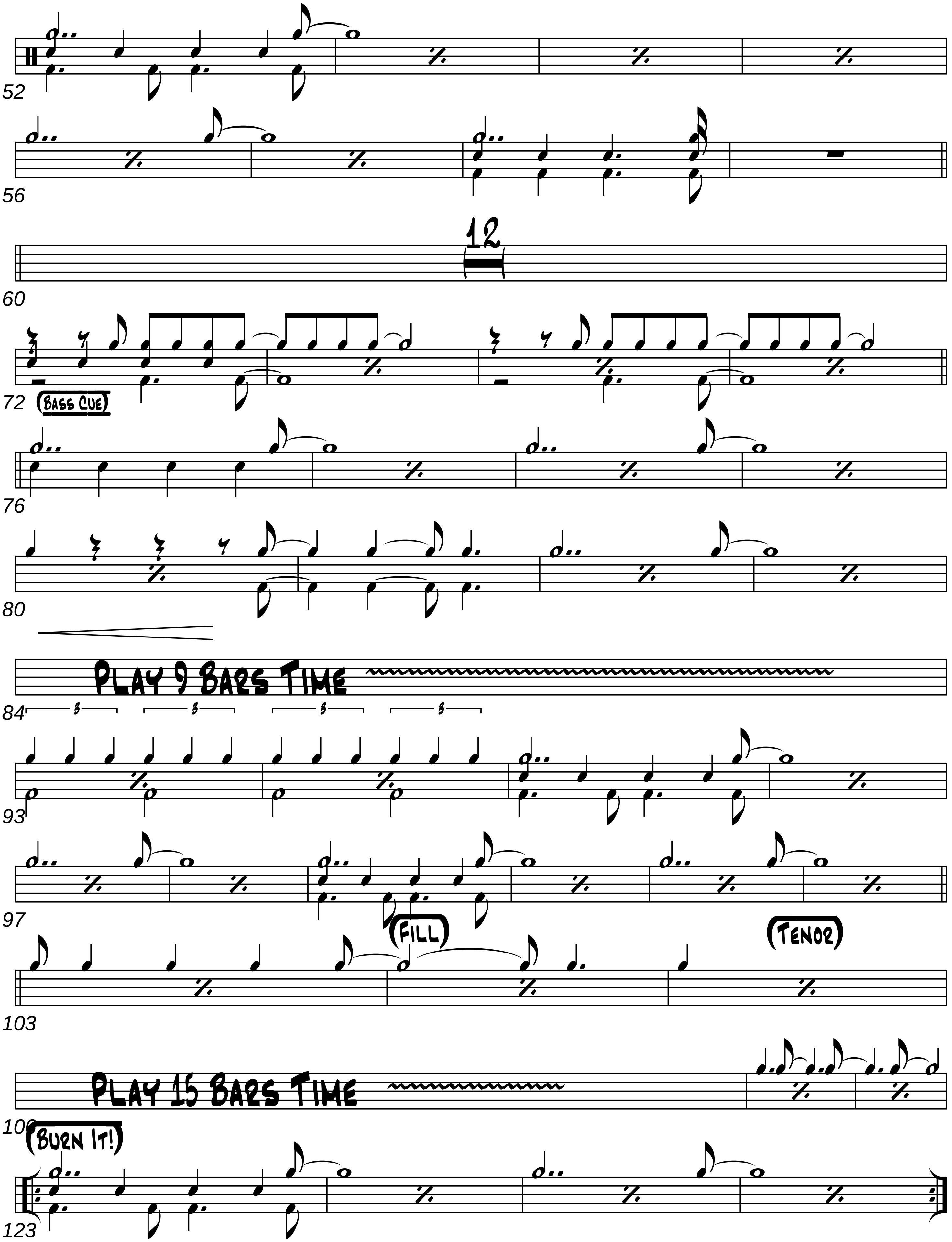
52
56
60
12
72
Bass Cue
76
80
84
Play 9 Bars Time
3
3
3
3
93
97
Fill
Tenor
103
106
Play 15 Bars Time
Burn It!
123

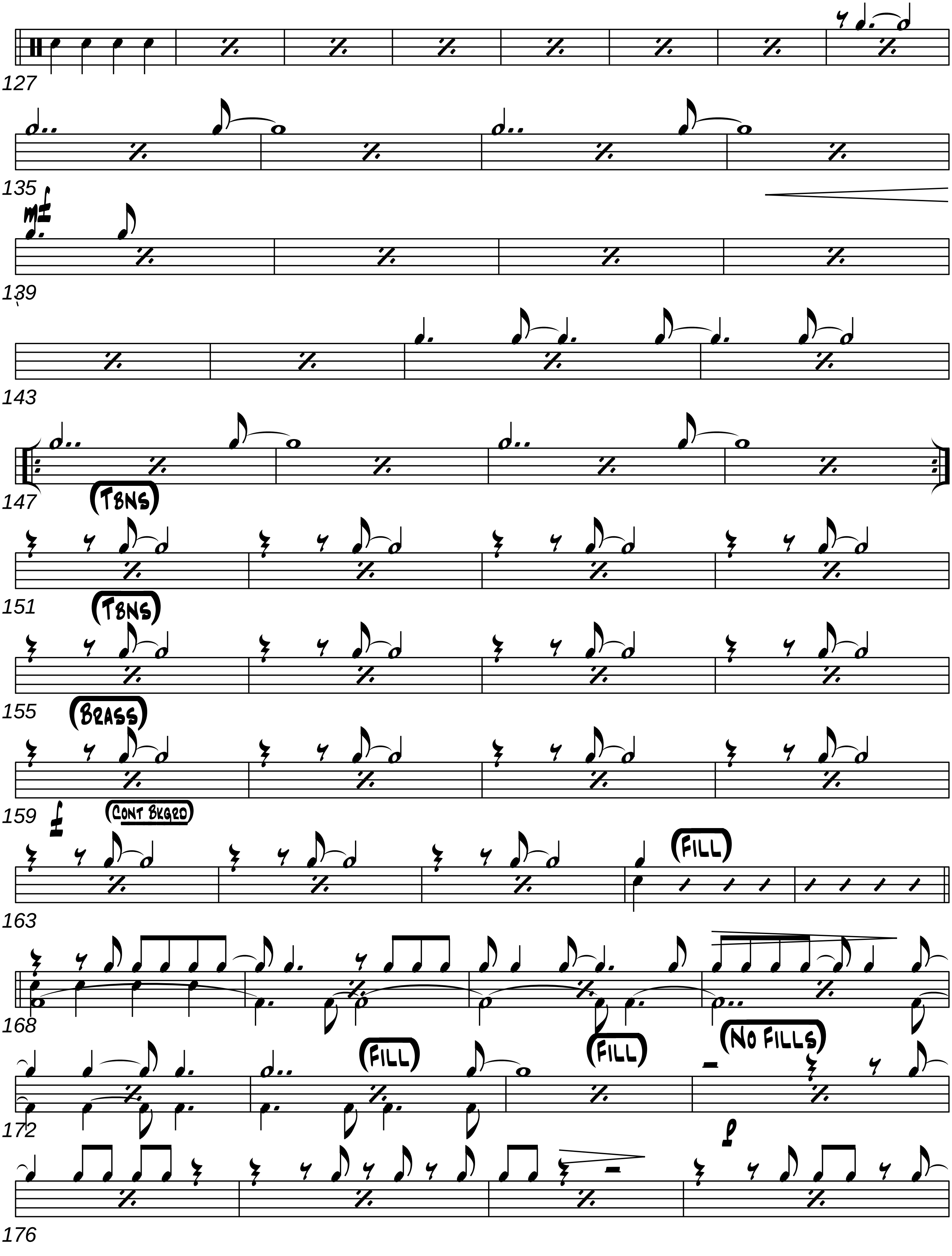
127
135
139
143
147
(Tbns)
151
(Tbns)
155
(Brass)
159
f
(Cont Bkgrd)
(Fill)
163
168
(Fill)
(Fill)
(No Fills)
172
f
176

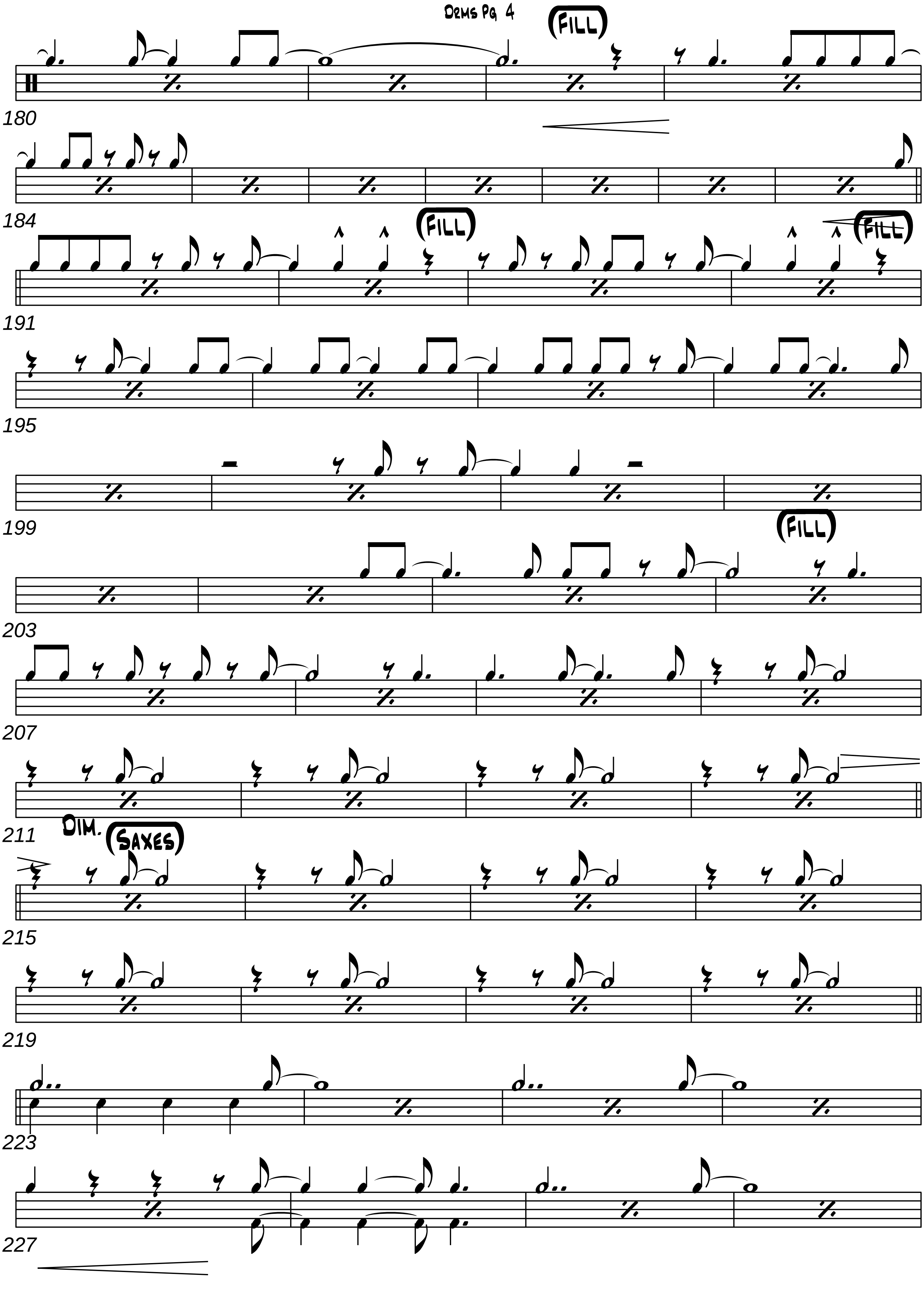
(Fill)
180
184
(Fill)
(Fill)
191
195
199
(Fill)
203
207
211
Dim.
(Saxes)
215
219
223
227

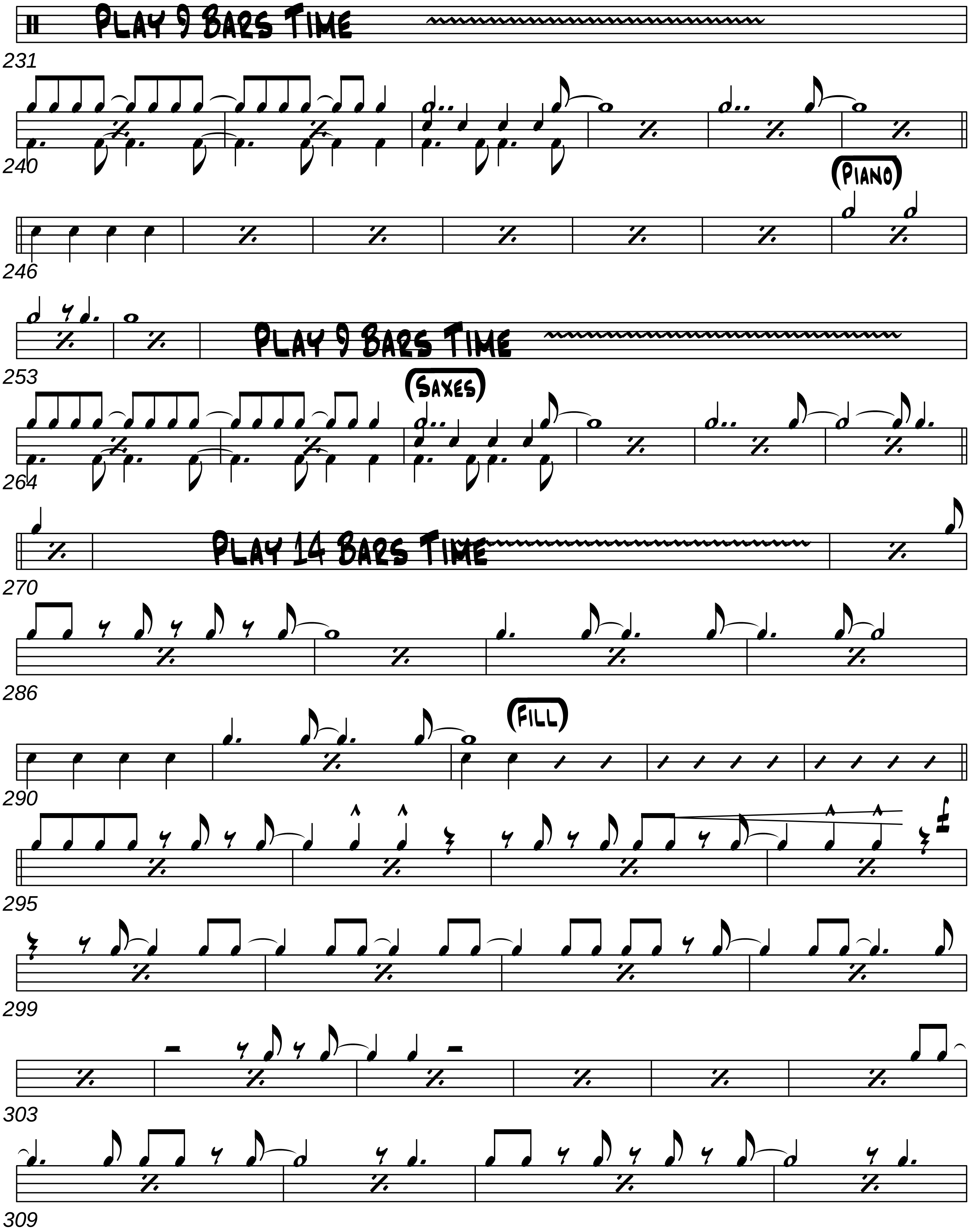
PLAY 9 BARS TIME
231
240
(PIANO)
246
PLAY 9 BARS TIME
253
(SAXES)
264
PLAY 14 BARS TIME
270
286
(FILL)
290
295
299
303
309

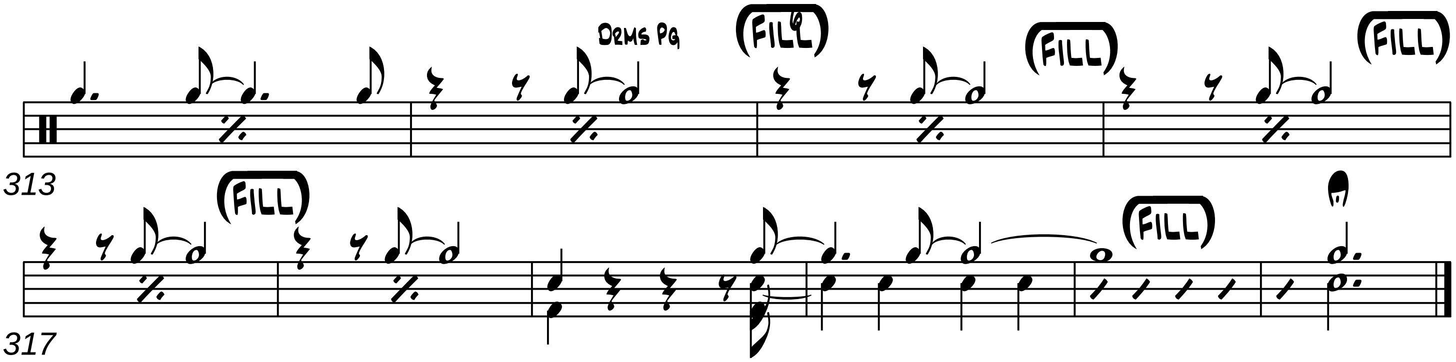
Drms Pg
(FILL)
(FILL)
(FILL)
313
(FILL)
(FILL)
317