CONDUCTOR

BLUES FOR SITA

By Mike Barone

MEDIUM TEMPO

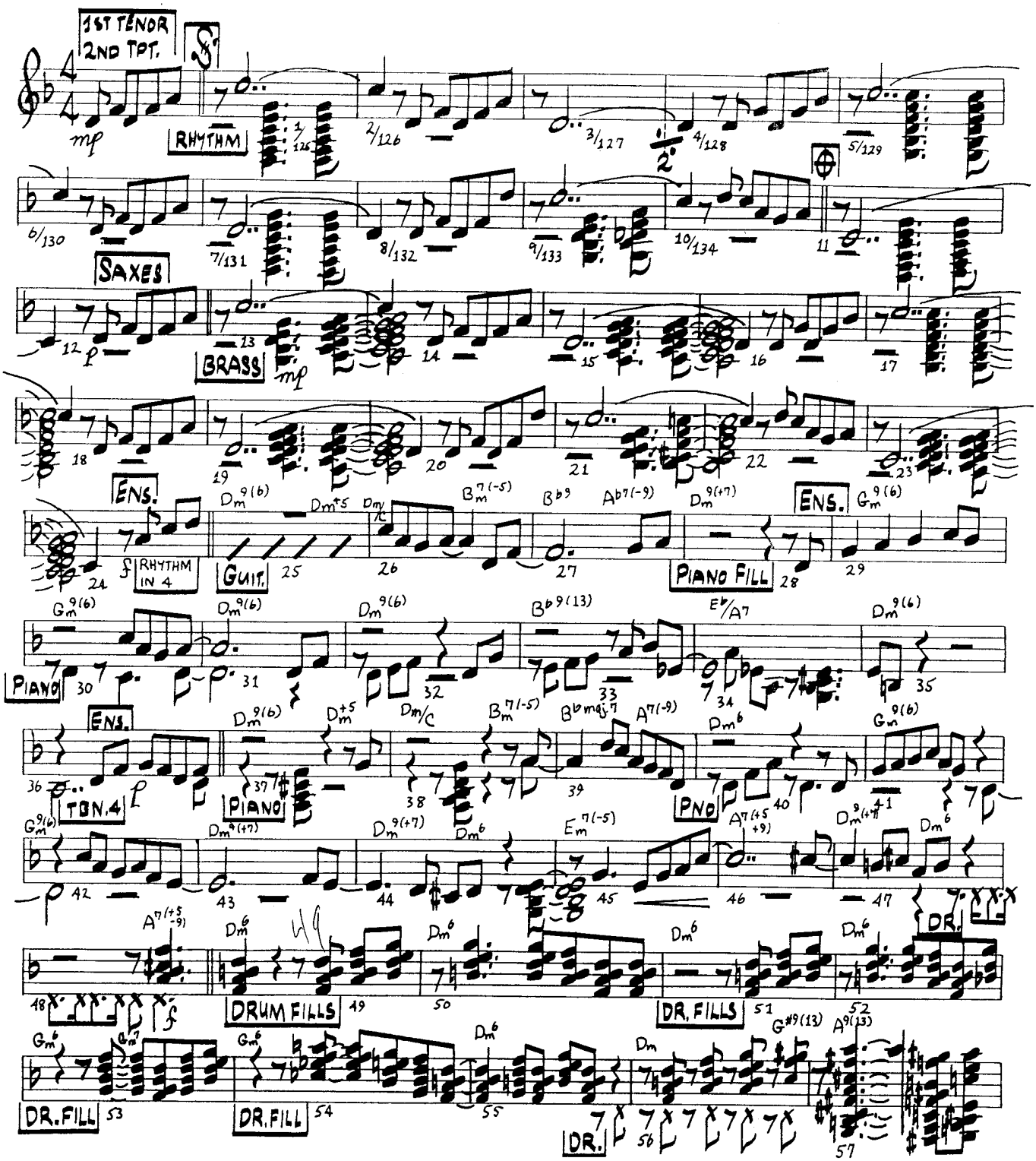

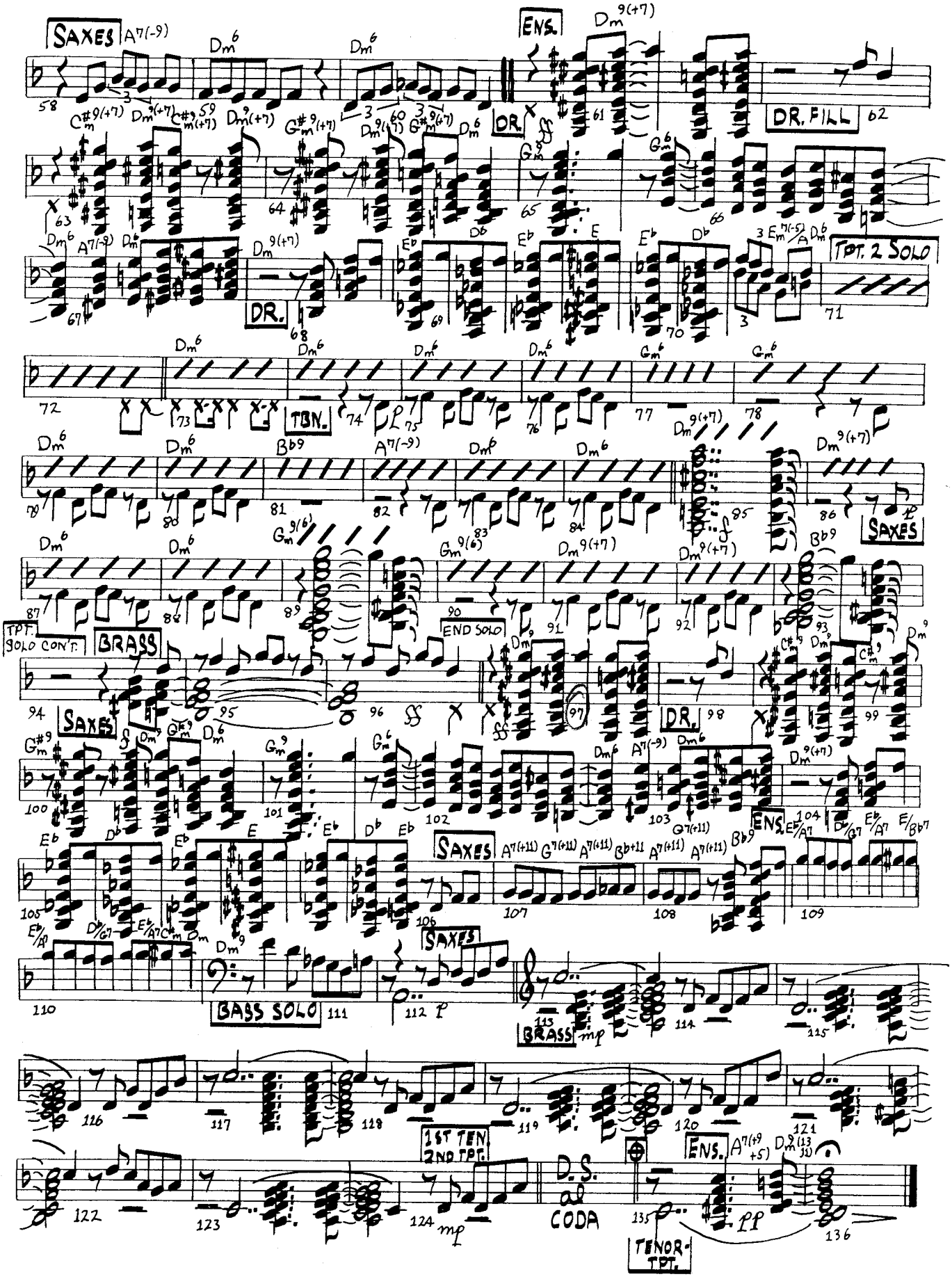
SAXES
ENS.
DR.
DR. FILL
TPT. 2 SOLO
TBN.
SAXES
TPT. SOLO CONT.
BRASS
END SOLO
SAXES
DR.
ENS.
SAXES
BASS SOLO
BRASS
1ST TEN
2ND TPT.
D.S. al CODA
ENS.
TENOR TPT.

ALTO SAX 1

BLUES FOR SITA

MEDIUM TEMPO

BY MIKE BARONE

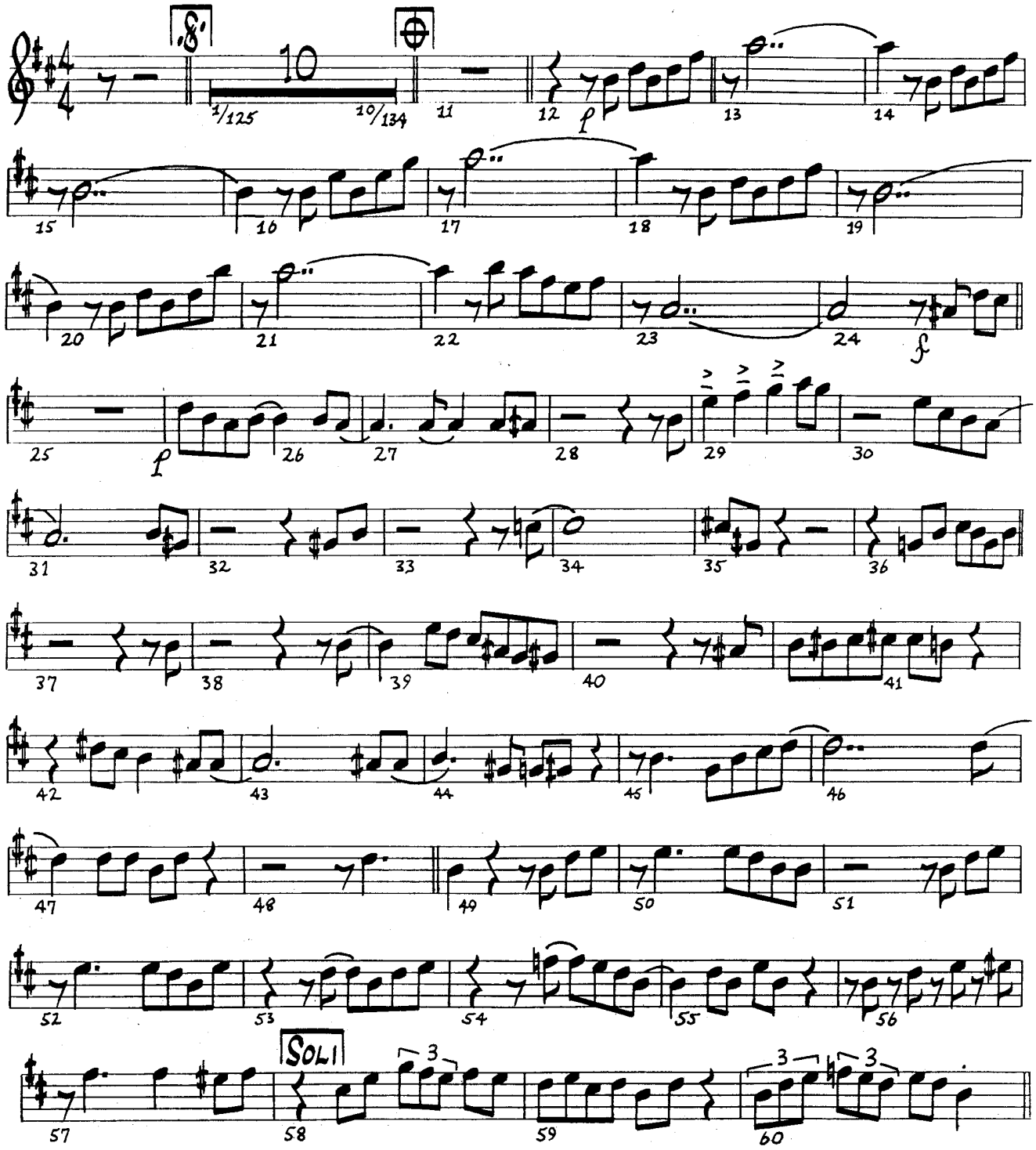

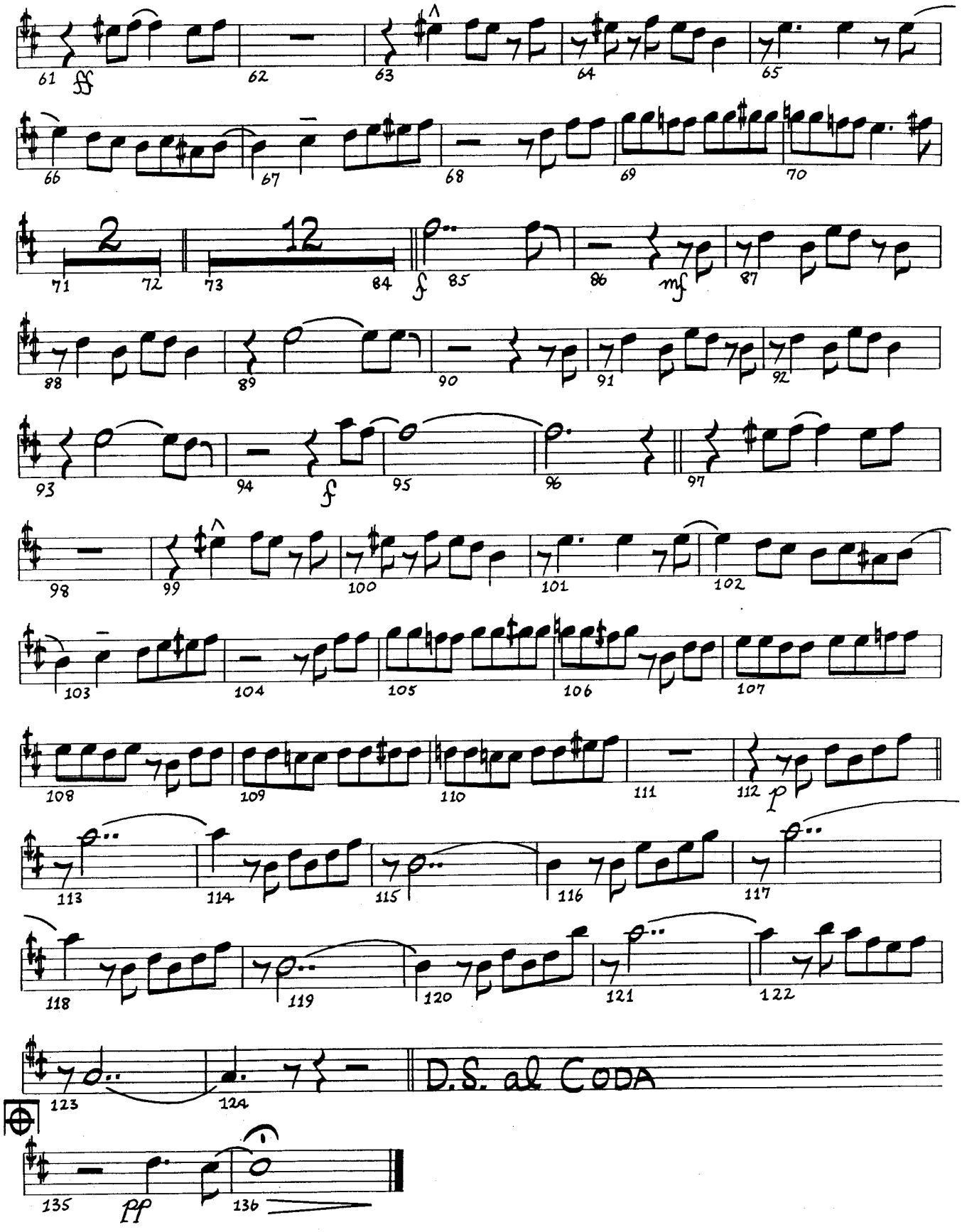
61
ff
62
63
64
65
66
67
68
69
70
2
71
72
12
73
84
f
85
86
mf
87
88
89
90
91
92
93
94
f
95
96
97
98
99
100
101
102
103
104
105
106
107
108
109
110
111
112
p
113
114
115
116
117
118
119
120
121
122
123
124
D.S. al CODA
135
pp
136

ALTO SAX 2

BLUES FOR SITA

By MIKE BARONE

MEDIUM TEMPO

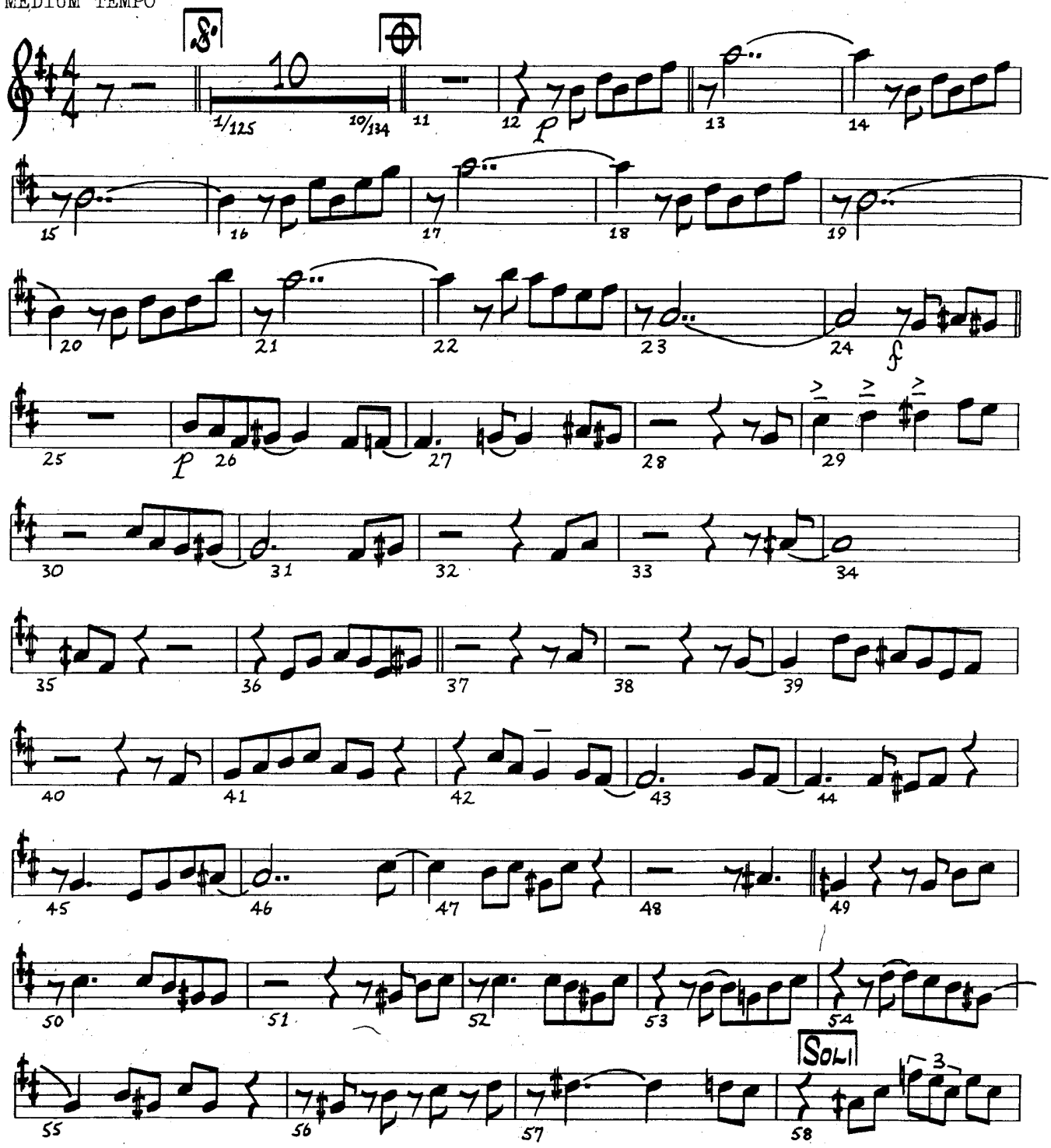

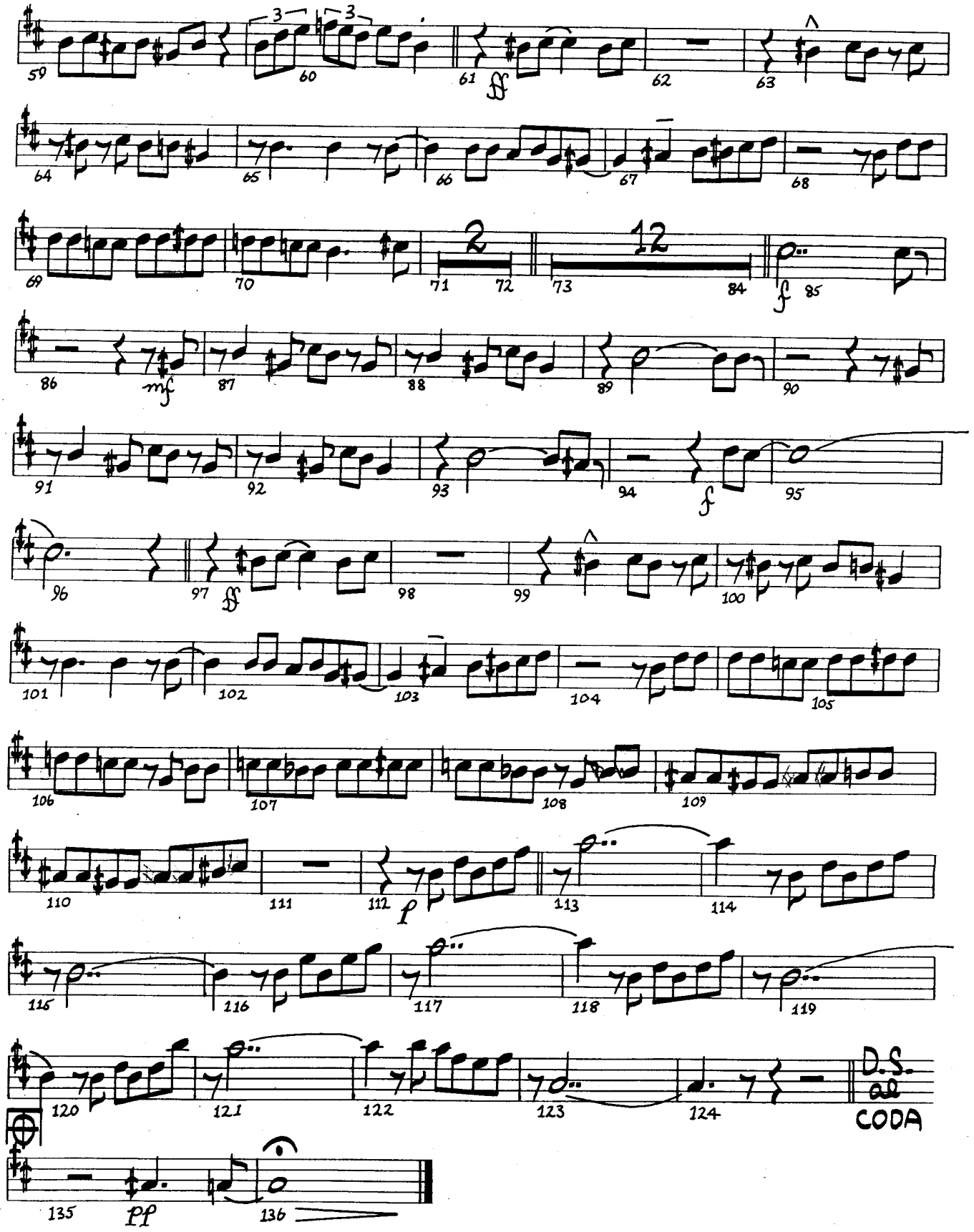
59
60
61
62
63
64
65
66
67
68
69
70
71
72
73
84
85
86
87
88
89
90
91
92
93
94
95
96
97
98
99
100
101
102
103
104
105
106
107
108
109
110
111
112
113
114
115
116
117
118
119
120
121
122
123
124
135
136
D.S. al CODA

TENOR SAX 1

BLUES FOR SITA

By MIKE BARONE

MEDIUM TEMPO

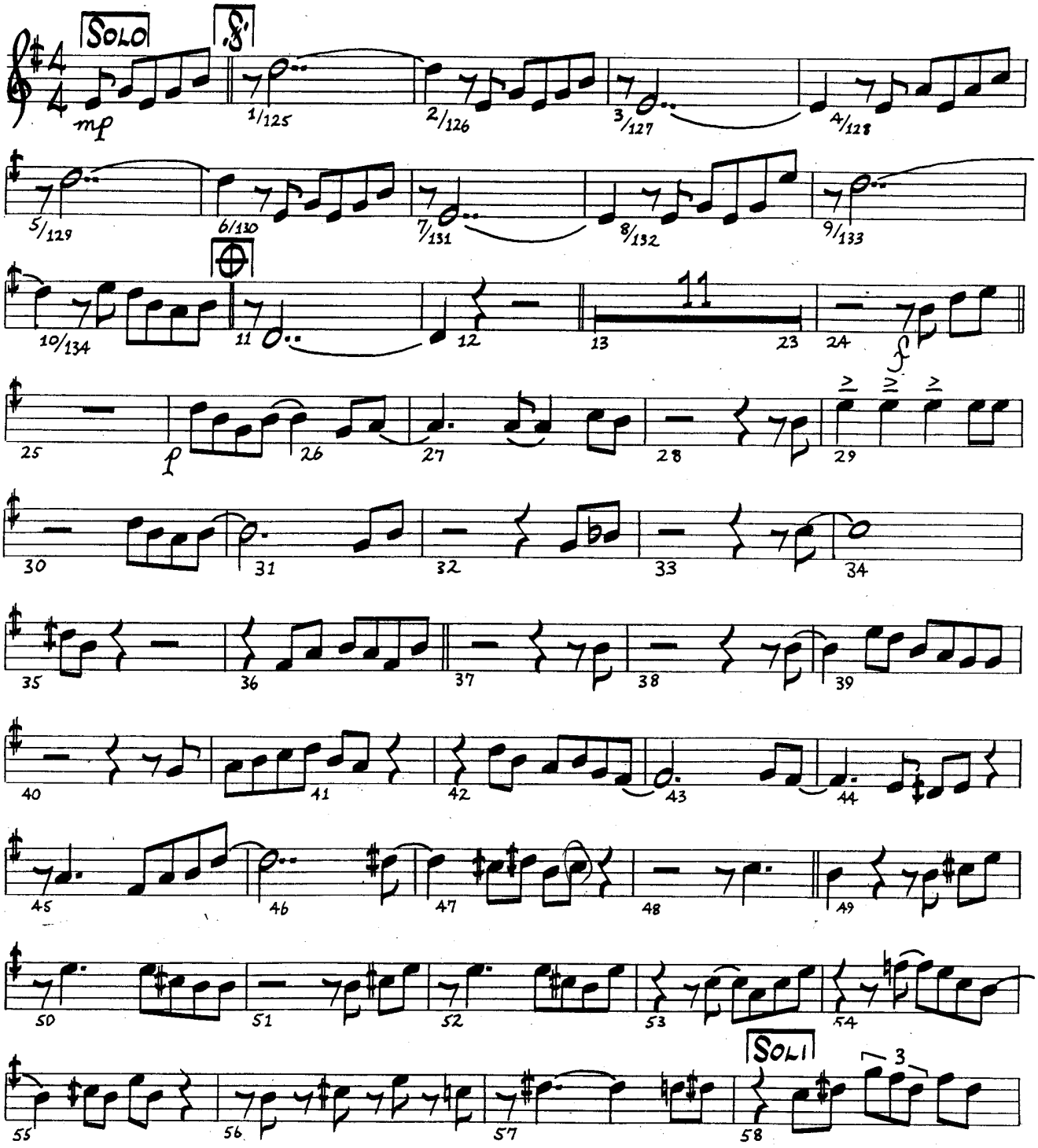

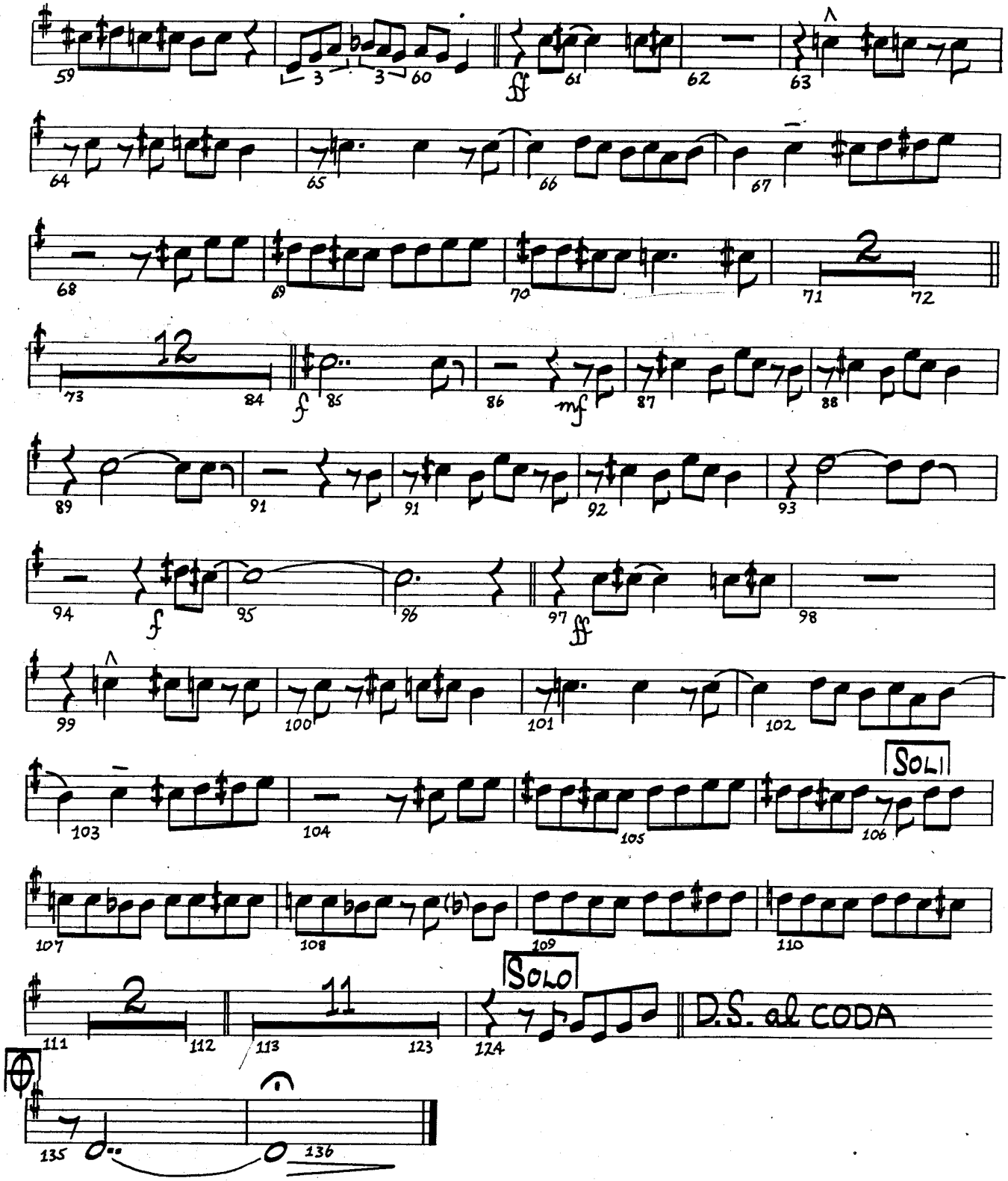
59
3
3
60
ff
61
62
63
64
65
66
67
68
69
70
2
71
72
12
73
84
f
85
86
mf
87
88
89
91
91
92
93
94
f
95
96
97
ff
98
99
100
101
102
103
104
105
SOLI
106
107
108
109
110
2
111
112
11
113
123
SOLO
124
D.S. al CODA
135
136

TENOR SAX 2

BLUES FOR SITA

By MIKE BARONE

MEDIUM TEMPO

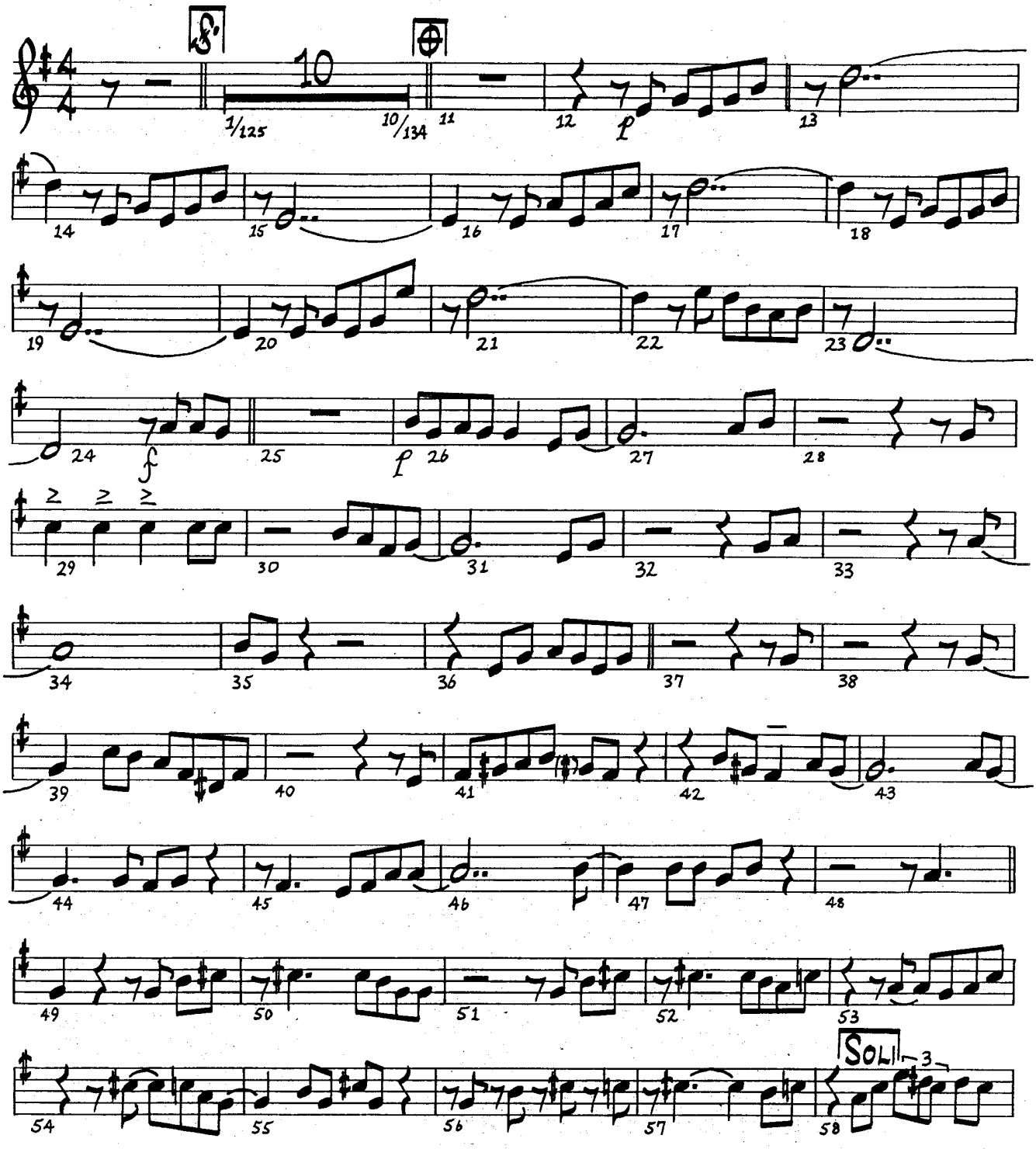

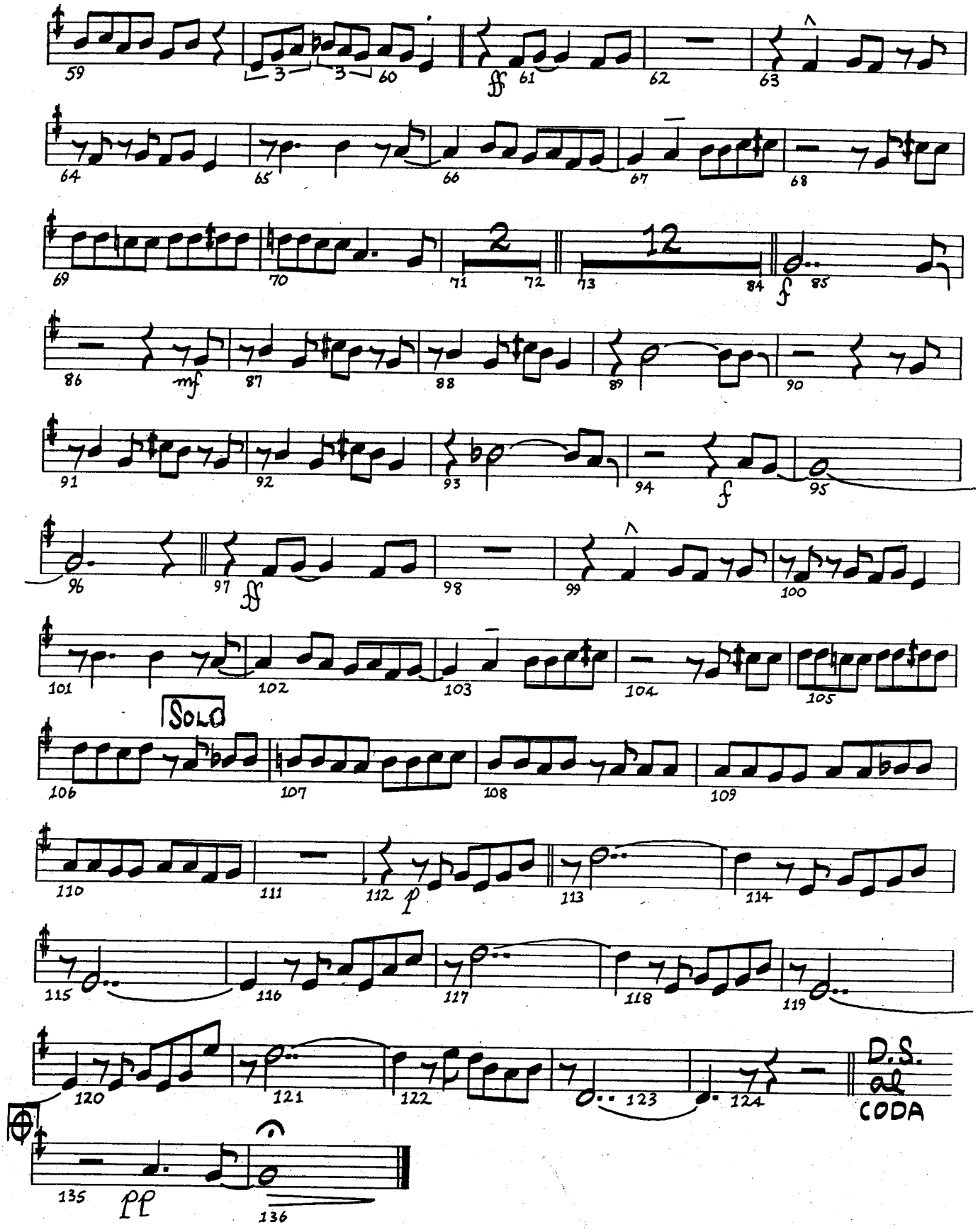
59
3
3
60
ff
61
62
63
64
65
66
67
68
69
70
2
71
72
12
73
84
f
85
86
mf
87
88
89
90
91
92
93
94
f
95
96
97
ff
98
99
100
101
102
103
104
105
SOLO
106
107
108
109
110
111
112
p
113
114
115
116
117
118
119
120
121
122
123
124
D.S.
al
CODA
135
pp
136

BARITONE SAX

BLUES FOR SITA

By MIKE BARONE

MEDIUM TEMPO

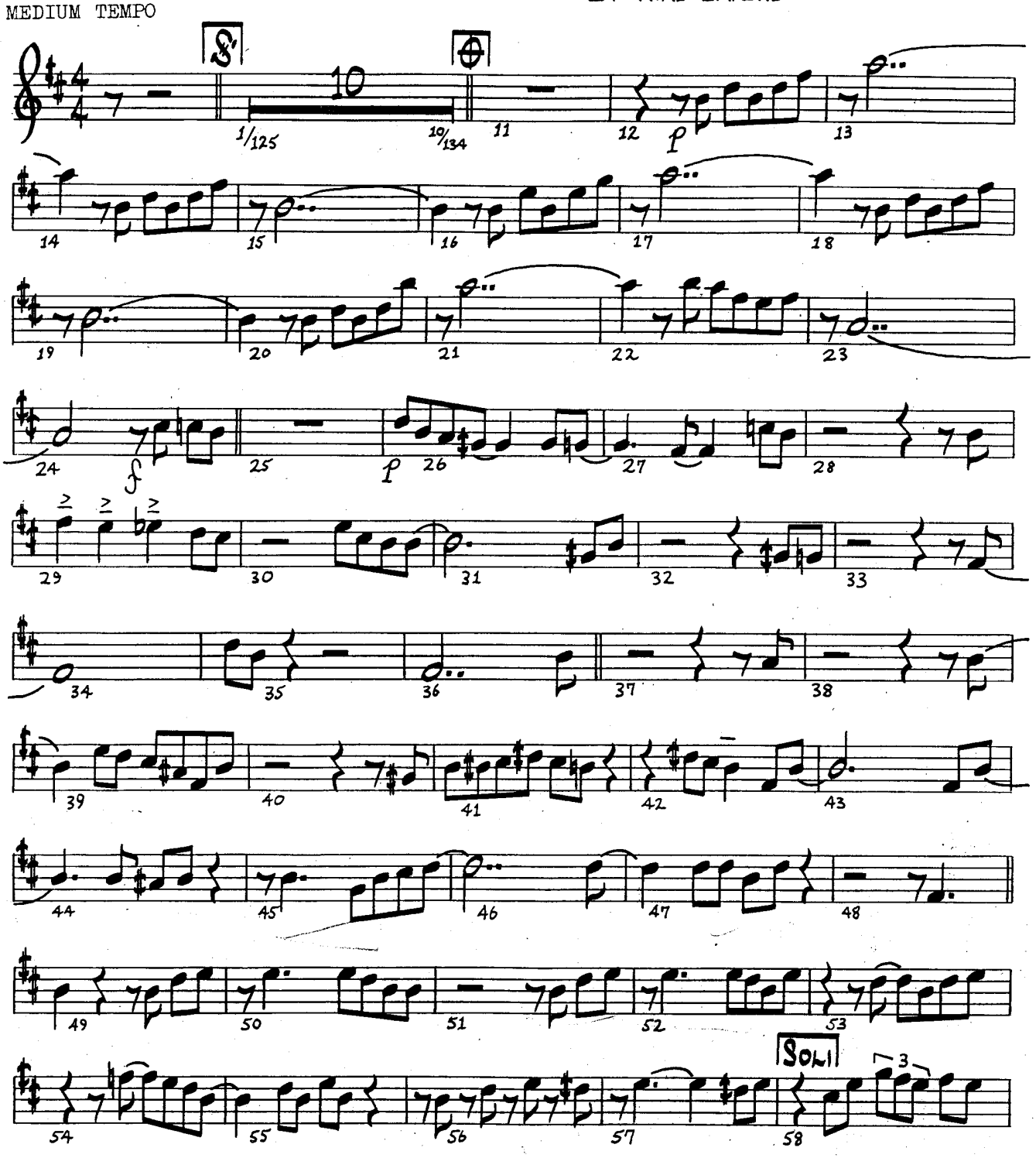

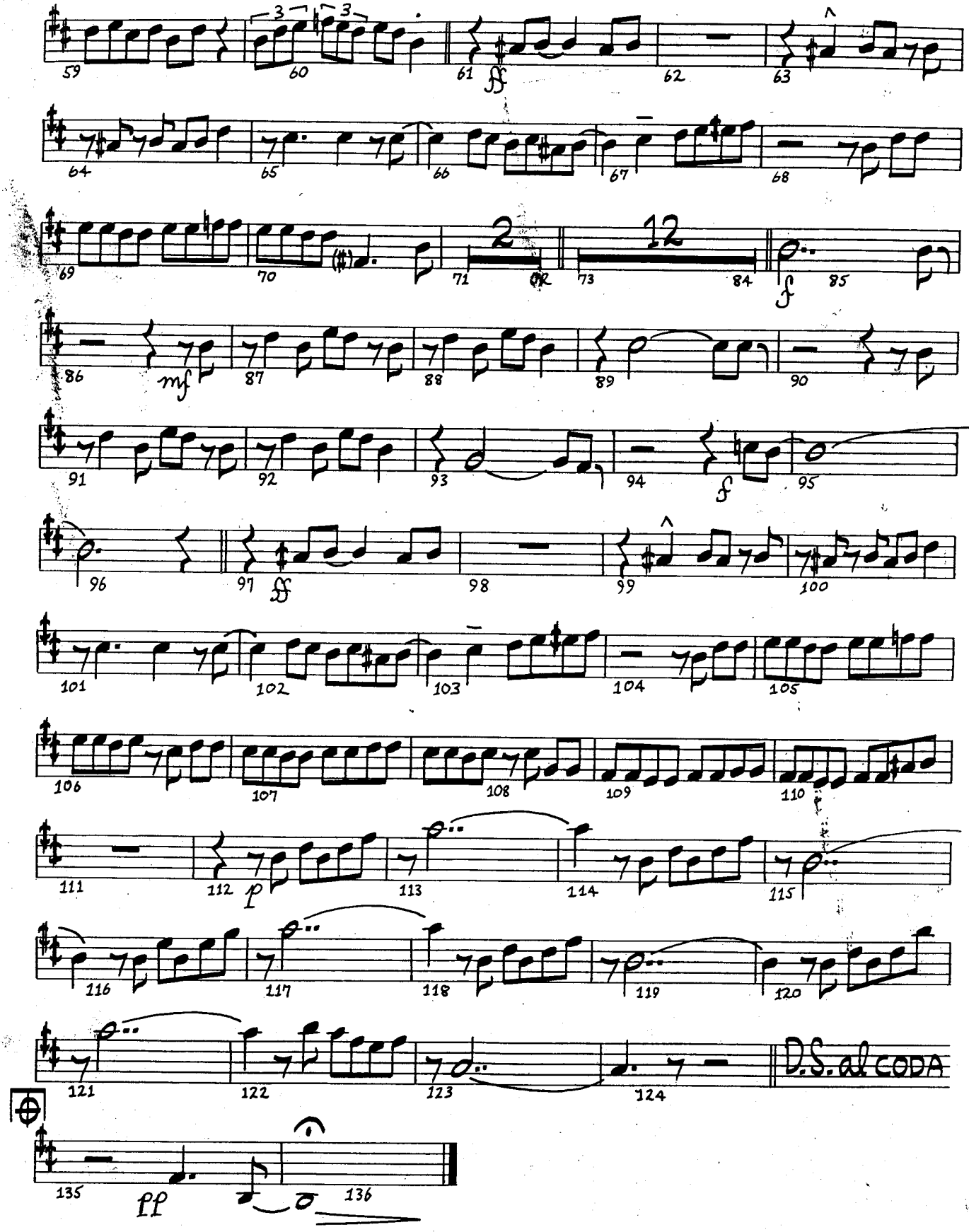
59
60
61
ff
62
63
64
65
66
67
68
69
70
71
2
OR
73
12
84
f
85
86
mf
87
88
89
90
91
92
93
94
f
95
96
97
ff
98
99
100
101
102
103
104
105
106
107
108
109
110
111
112
p
113
114
115
116
117
118
119
120
121
122
123
124
D.S. al CODA
135
pp
136

TRUMPET 1

BLUES FOR SITA

By Mike Barone

MEDIUM TEMPO

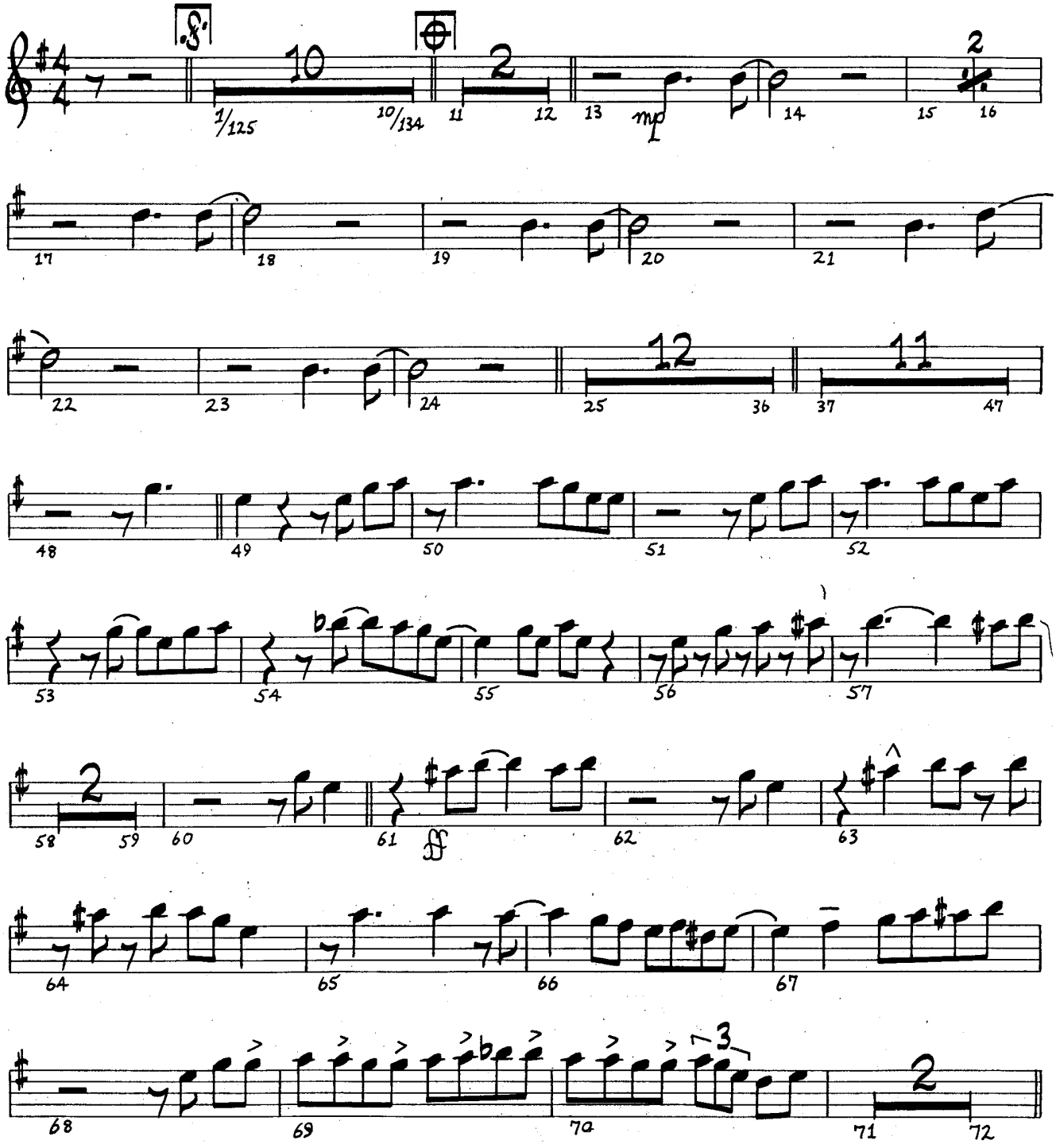

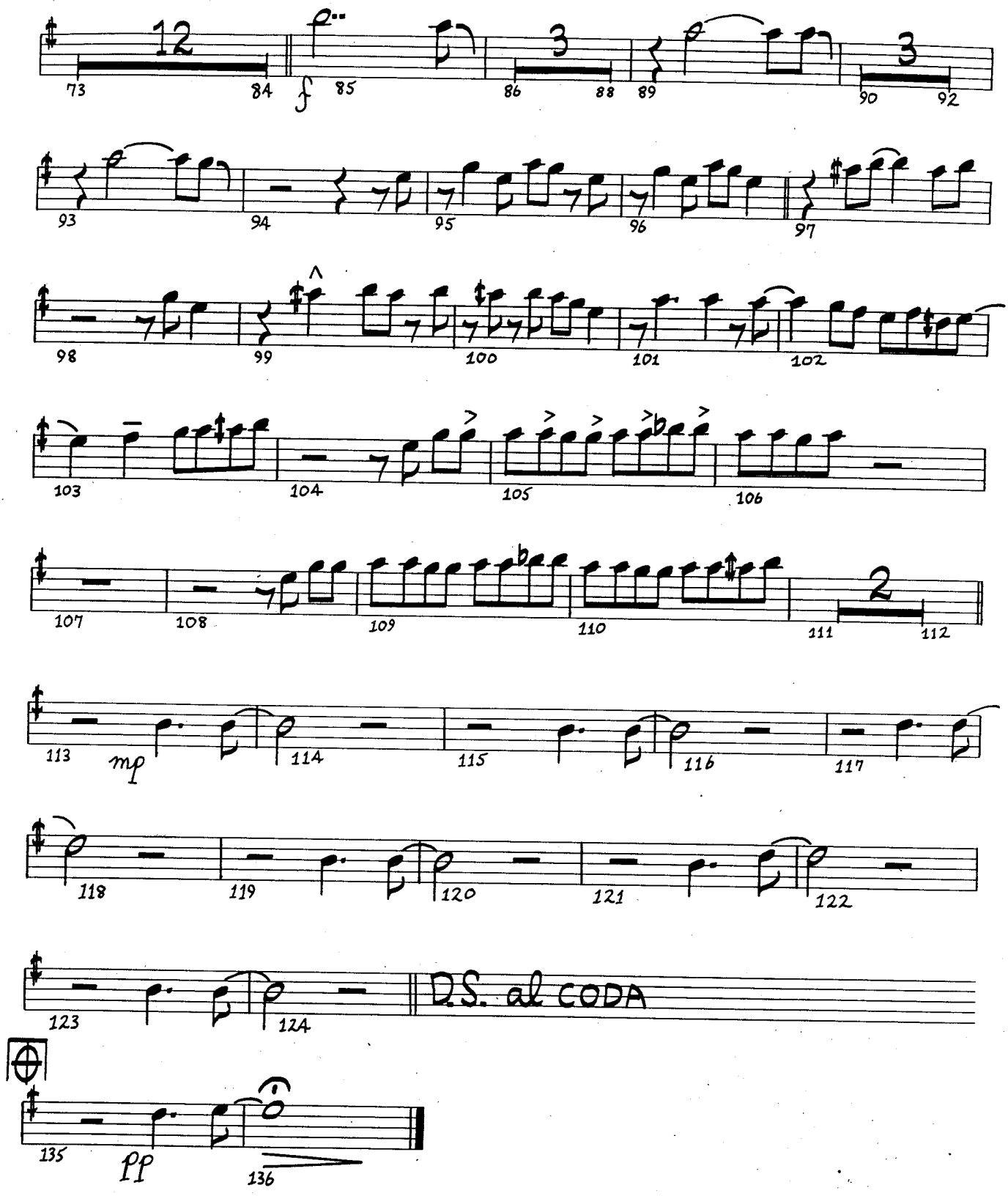
12
73
84
f
85
3
86
88
89
3
90
92
93
94
95
96
97
98
99
100
101
102
103
104
105
106
107
108
109
110
2
111
112
113
mp
114
115
116
117
118
119
120
121
122
123
124
D.S. al CODA
135
pp
136

TRUMPET 2

BLUES FOR SITA

MEDIUM TEMPO

By MIKE BARONE

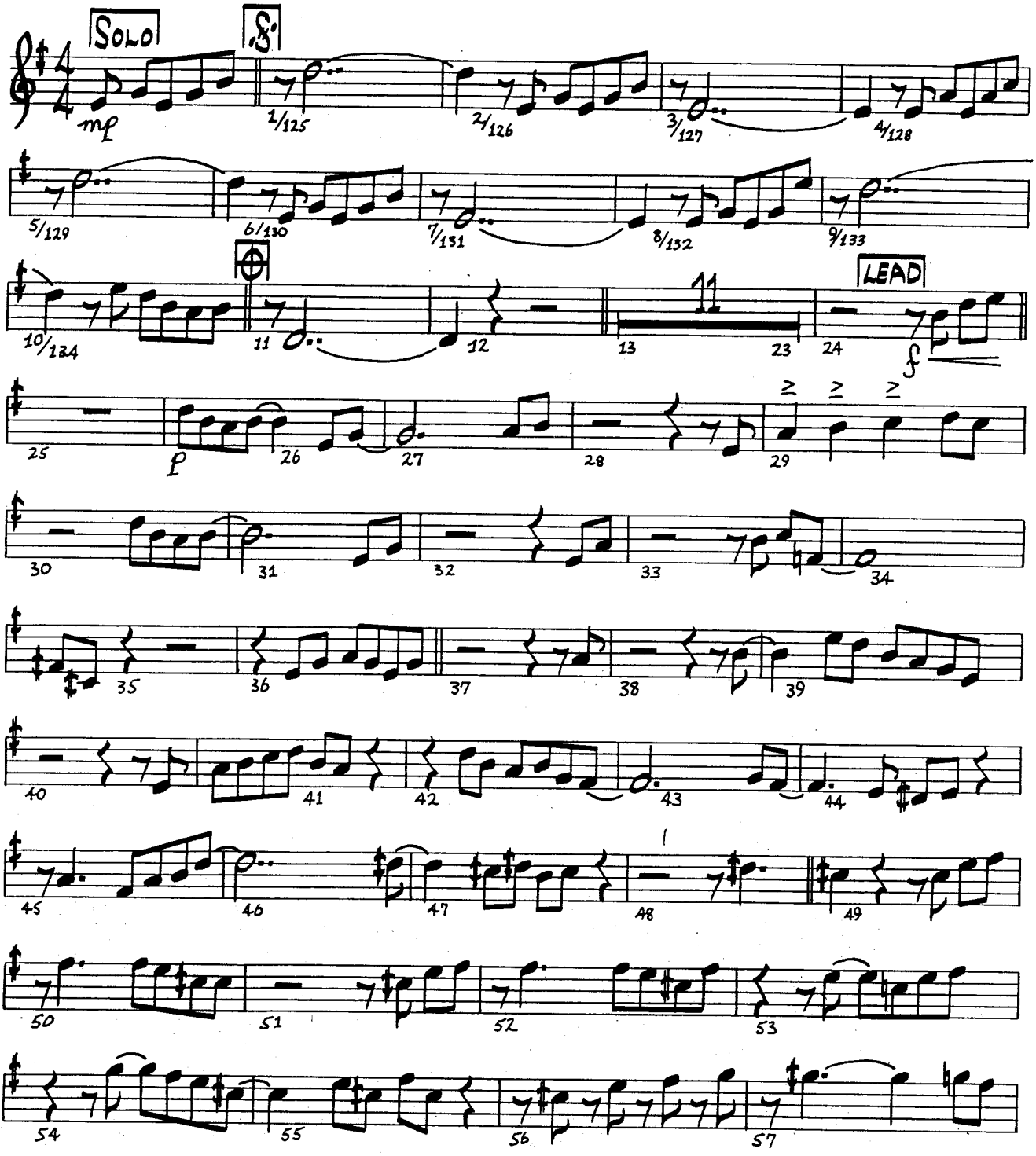

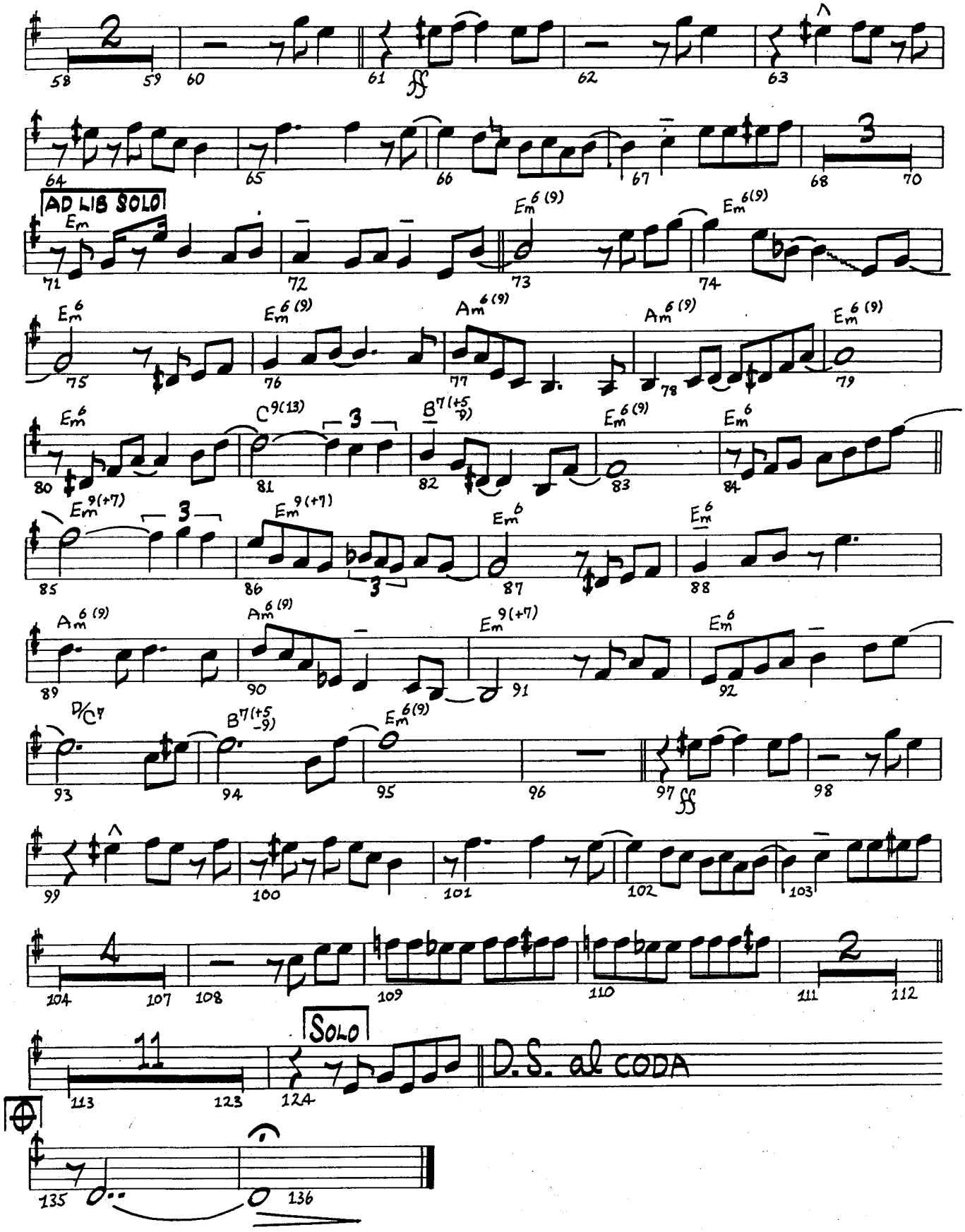
2
58
59
60
61
ff
62
63
64
65
66
67
3
68
70
AD LIB SOLO
Em
71
72
Em6(9)
73
Em6(9)
74
Em6
75
Em6(9)
76
Am6(9)
77
Am6(9)
78
Em6(9)
79
Em6
80
C9(13)
81
3
B7(+5 -9)
82
Em6(9)
83
Em6
84
Em9(+7)
85
3
Em9(+7)
86
3
Em6
87
Em6
88
Am6(9)
89
Am6(9)
90
Em9(+7)
91
Em6
92
D/C7
93
B7(+5 -9)
94
Em6(9)
95
96
97
ff
98
99
100
101
102
103
4
104
107
108
109
110
2
111
112
11
113
123
SOLO
124
D.S. al CODA
135
136

TRUMPET 3

BLUES FOR SITA

By MIKE BARONE

MEDIUM TEMPO

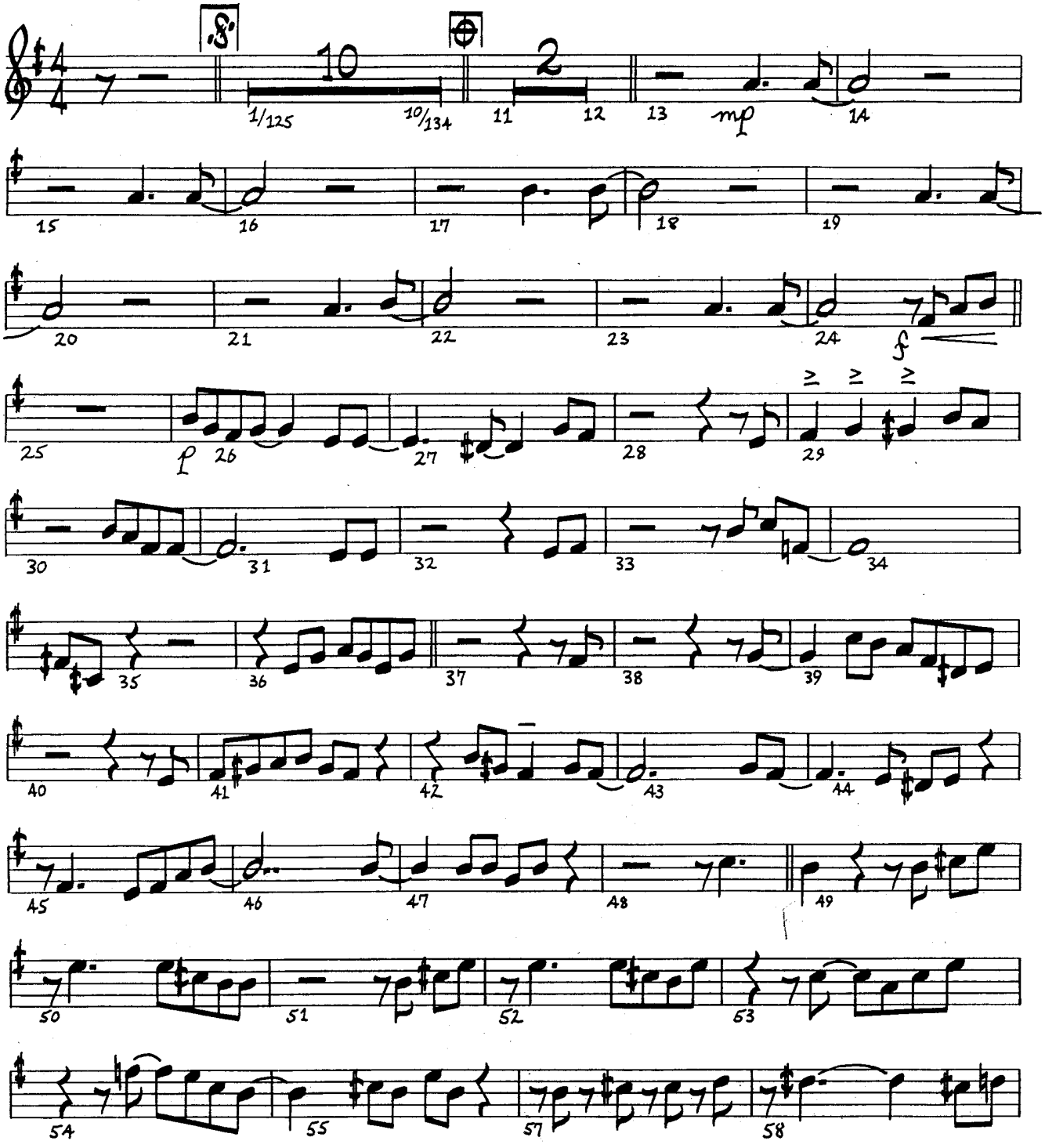

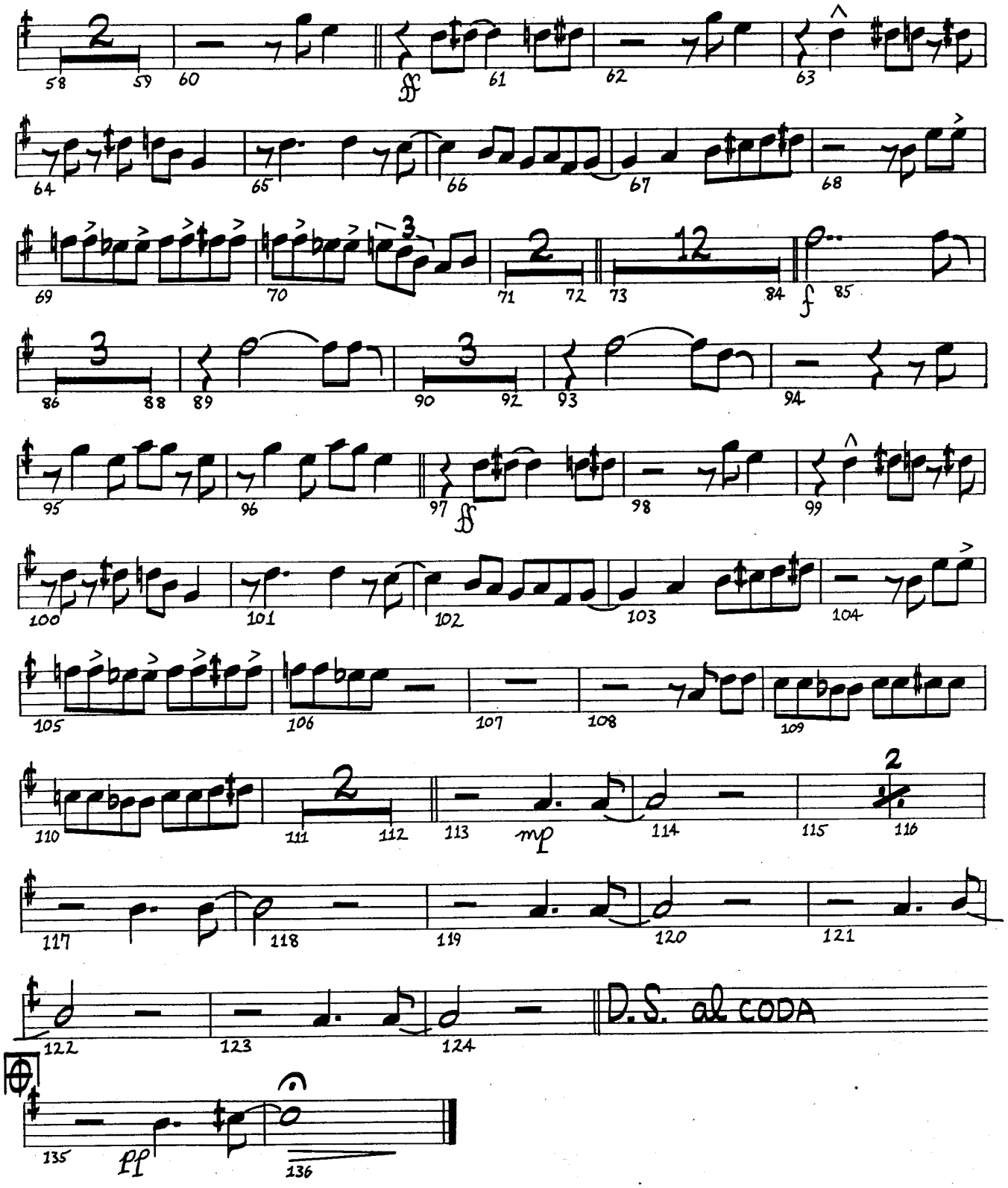
58 59 60 ff 61 62 63
64 65 66 67 68
69 70 71 72 73 84 f 85
86 88 89 90 92 93 94
95 96 97 ff 98 99
100 101 102 103 104
105 106 107 108 109
110 111 112 113 mp 114 115 116
117 118 119 120 121
122 123 124 D.S. al CODA
135 pp 136

TRUMPET 4

BLUES FOR SITA

By Mike Barone

MEDIUM TEMPO

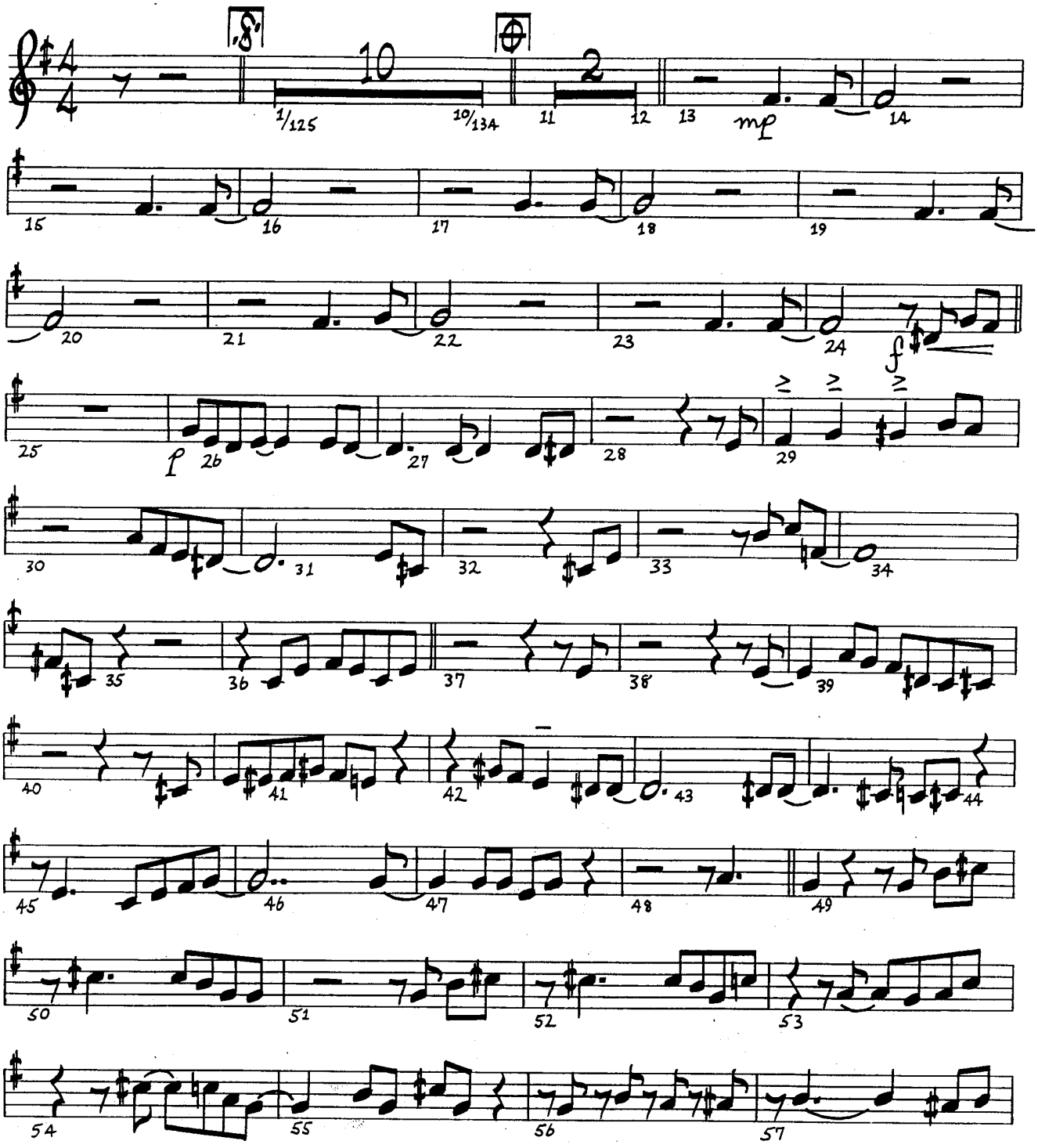

BLUES FOR SITA

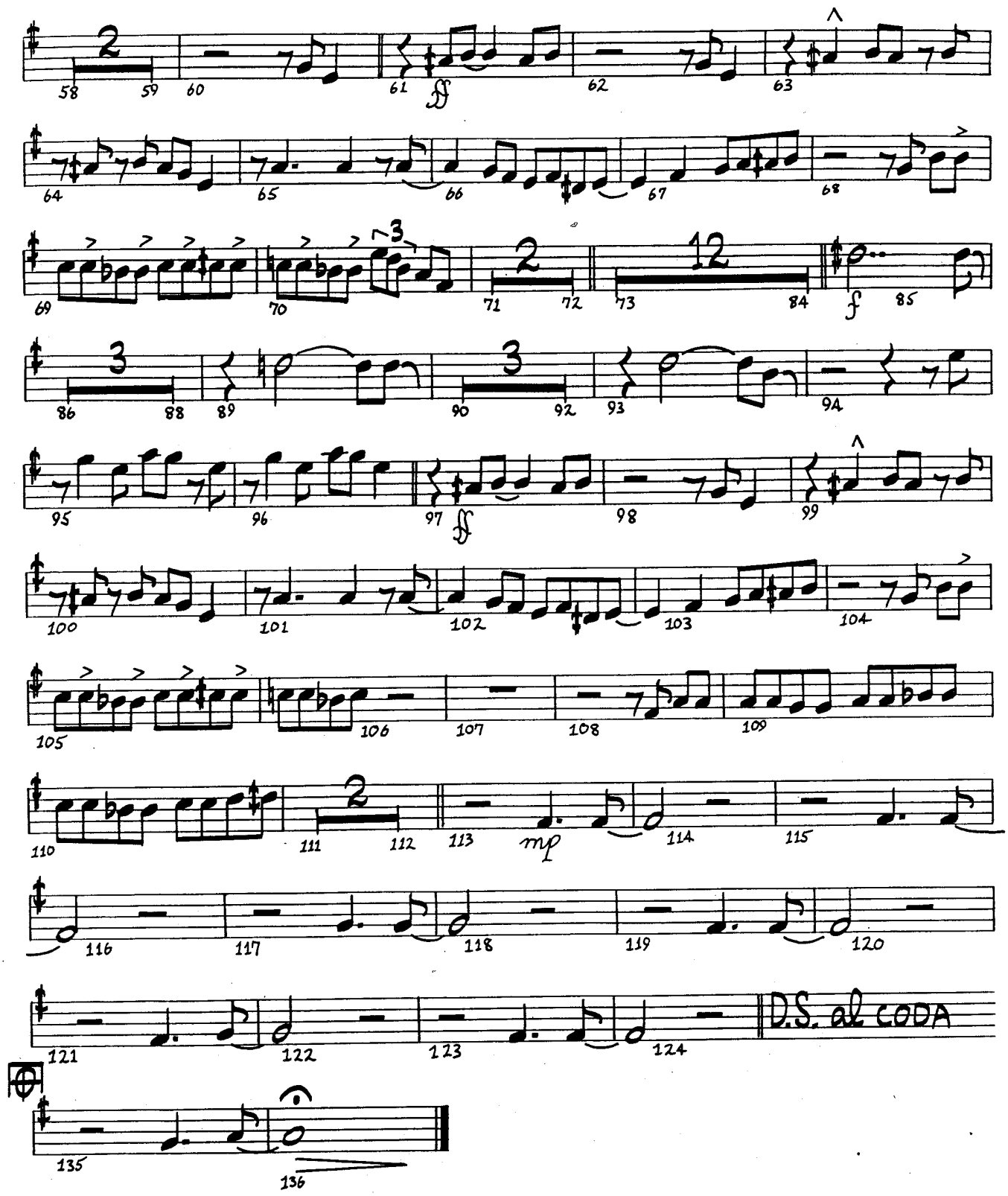

TROMBONE 1

BLUES FOR SITA

By Mike Barone

MEDIUM TEMPO

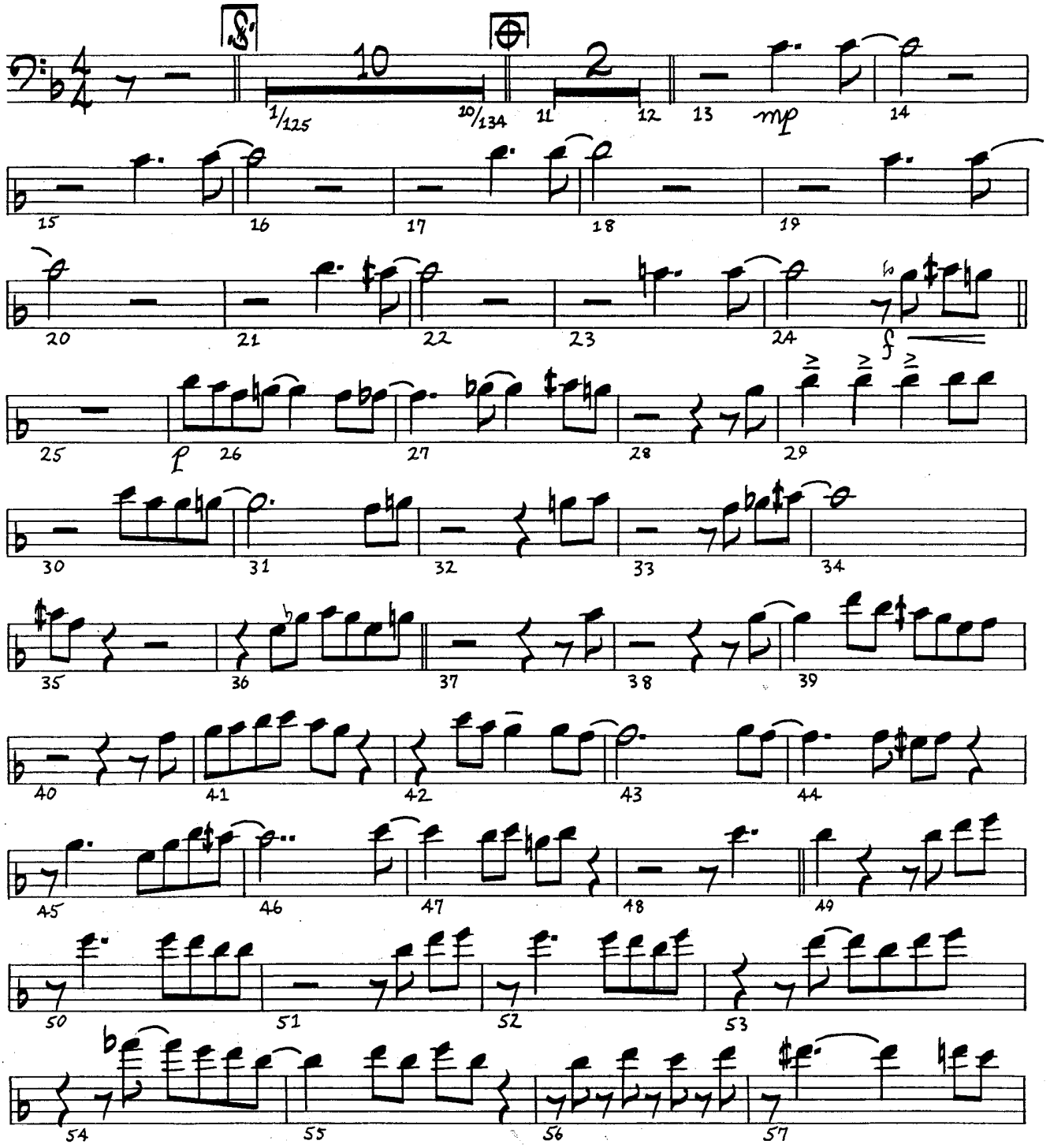

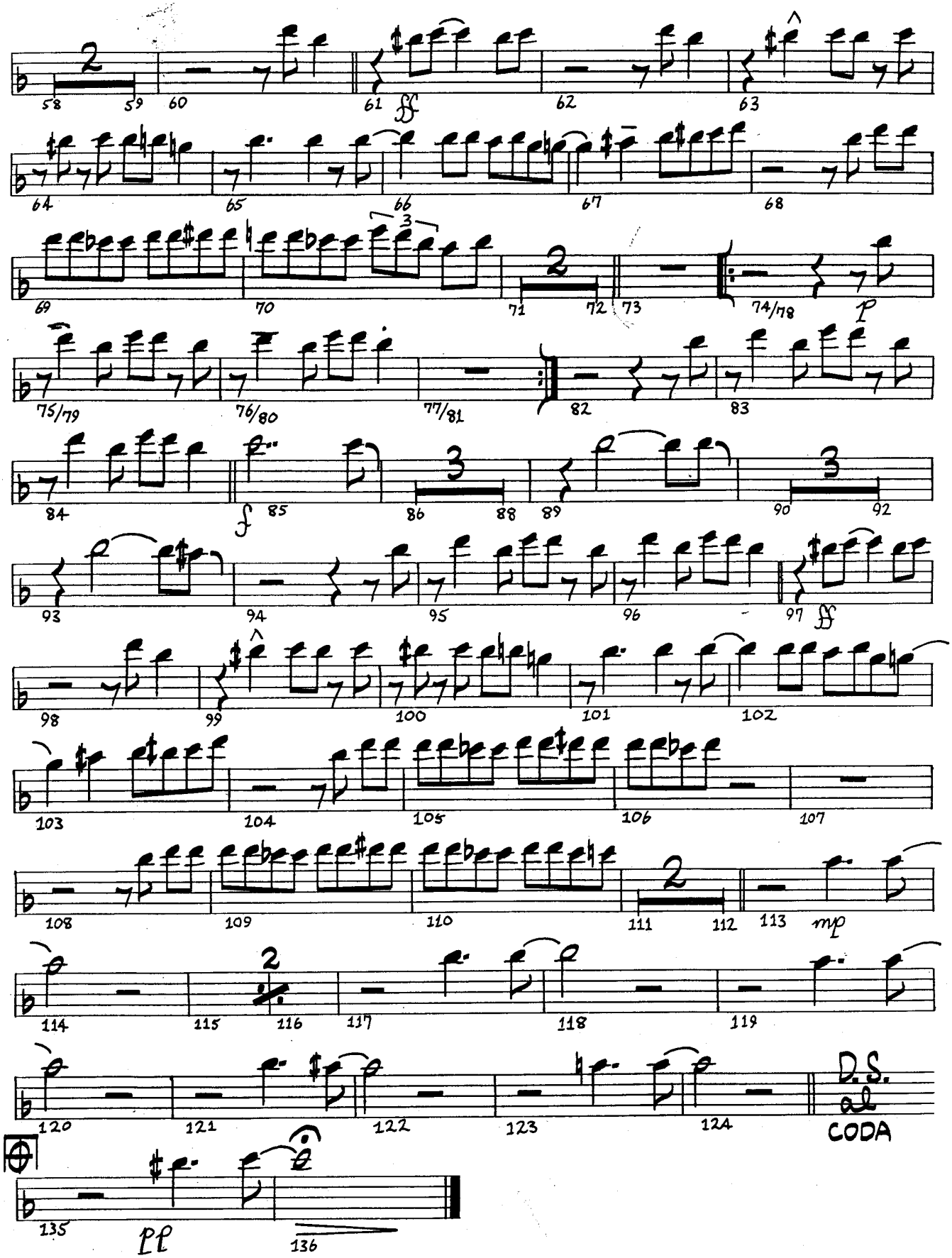
58
59
60
61
ff
62
63
64
65
66
67
68
69
70
71
72
73
74/78
p
75/79
76/80
77/81
82
83
84
f
85
86
88
89
90
92
93
94
95
96
97
ff
98
99
100
101
102
103
104
105
106
107
108
109
110
111
112
113
mp
114
115
116
117
118
119
120
121
122
123
124
D.S.
al
CODA
135
pp
136

TROMBONE 2

BLUES FOR SITA

MEDIUM TEMPO

By MIKE BARONE

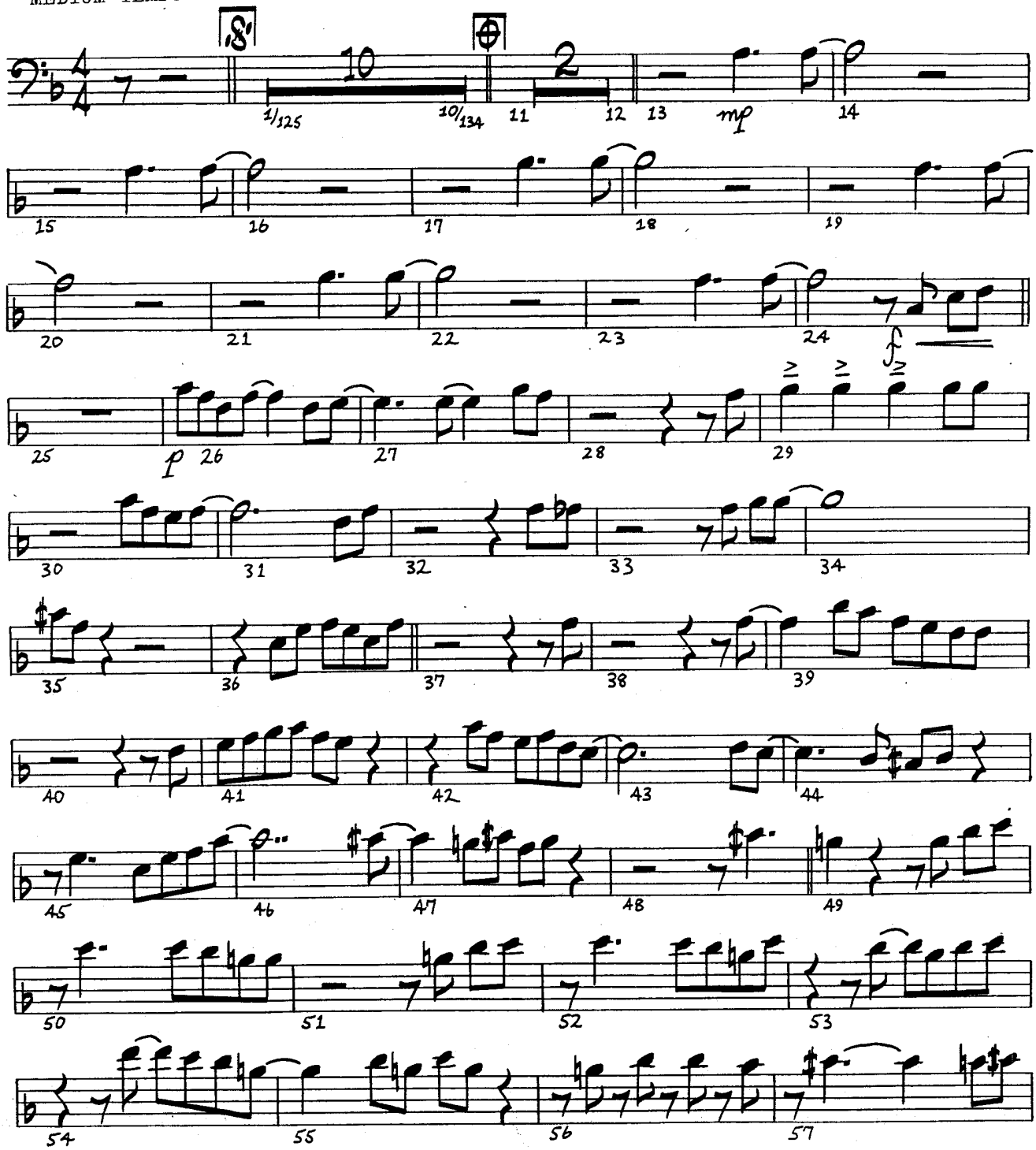

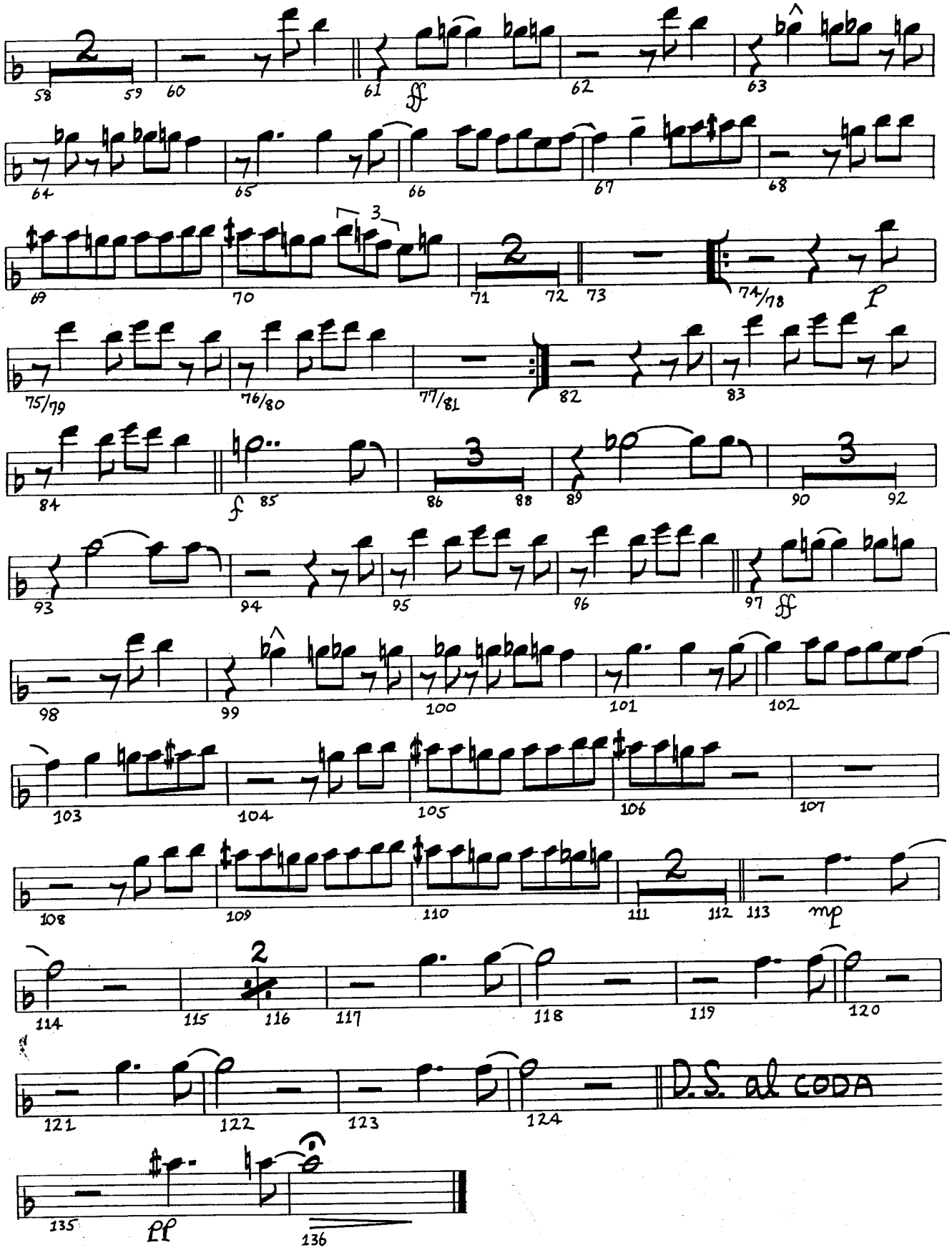
58
59
60
61
ff
62
63
64
65
66
67
68
69
70
3
71
72
73
74/78
p
75/79
76/80
77/81
82
83
84
f
85
86
88
89
90
92
93
94
95
96
97
ff
98
99
100
101
102
103
104
105
106
107
108
109
110
111
112
113
mp
114
115
116
117
118
119
120
121
122
123
124
D.S. al CODA
135
pp
136

TROMBONE 3

BLUES FOR SITA

By Mike Barone

MEDIUM TEMPO

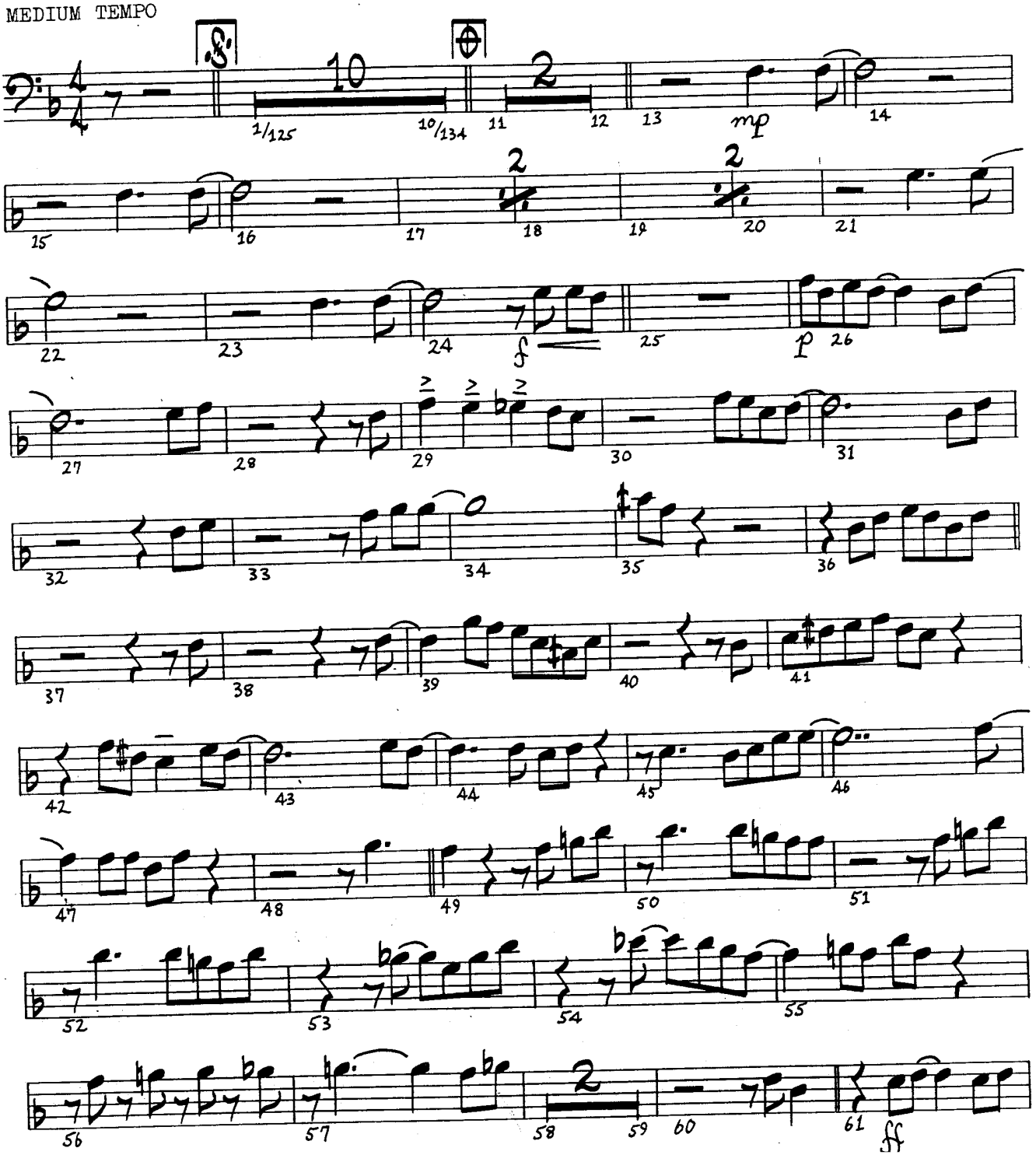

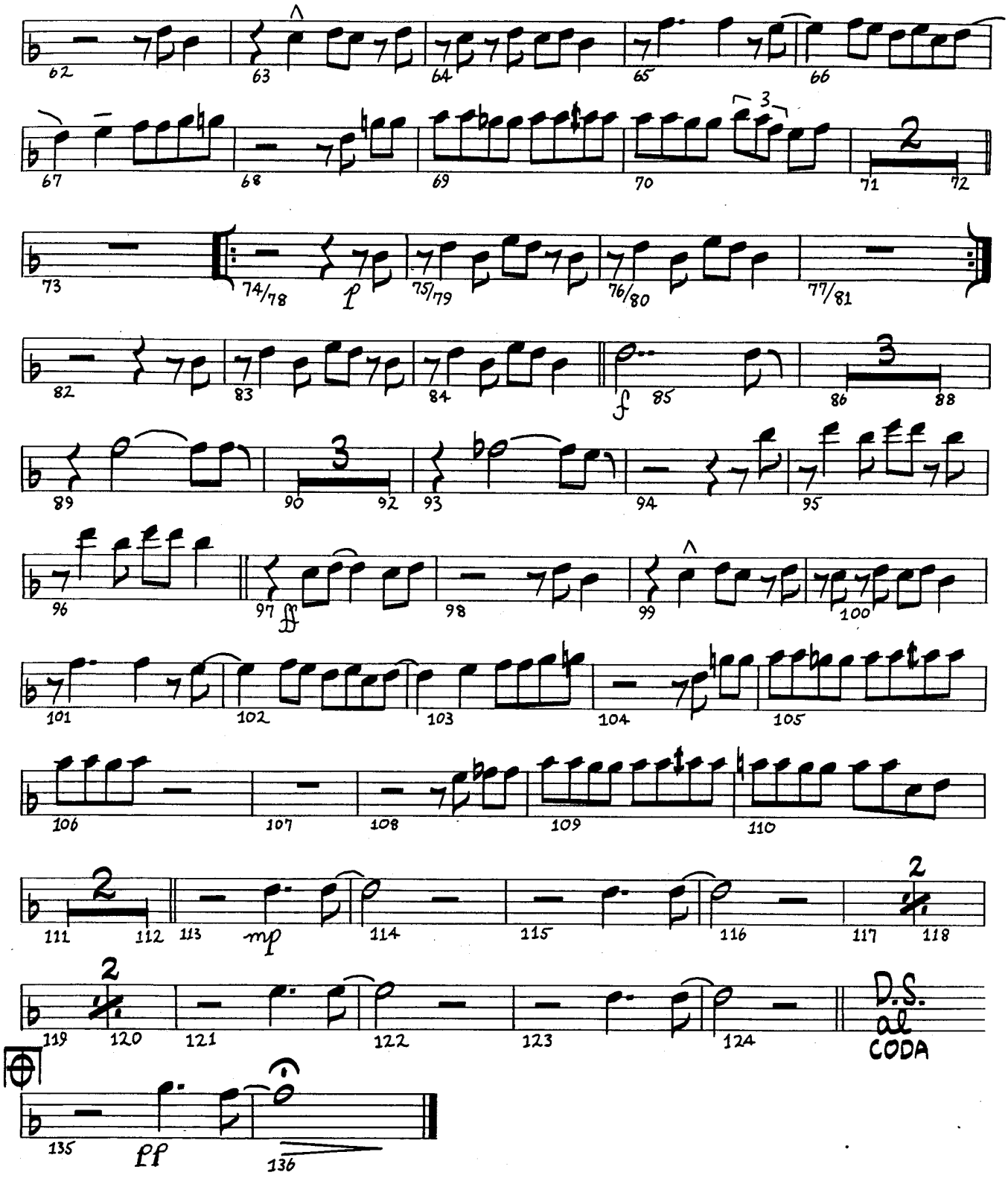
62
63
64
65
66
67
68
69
70
71
72
73
74/78
p
75/79
76/80
77/81
82
83
84
f
85
86
88
89
90
92
93
94
95
96
97
ff
98
99
100
101
102
103
104
105
106
107
108
109
110
111
112
113
mp
114
115
116
117
118
119
120
121
122
123
124
D.S.
al
CODA
135
pp
136

TROMBONE 4

BLUES FOR SITA

By Mike Barone

MEDIUM TEMPO

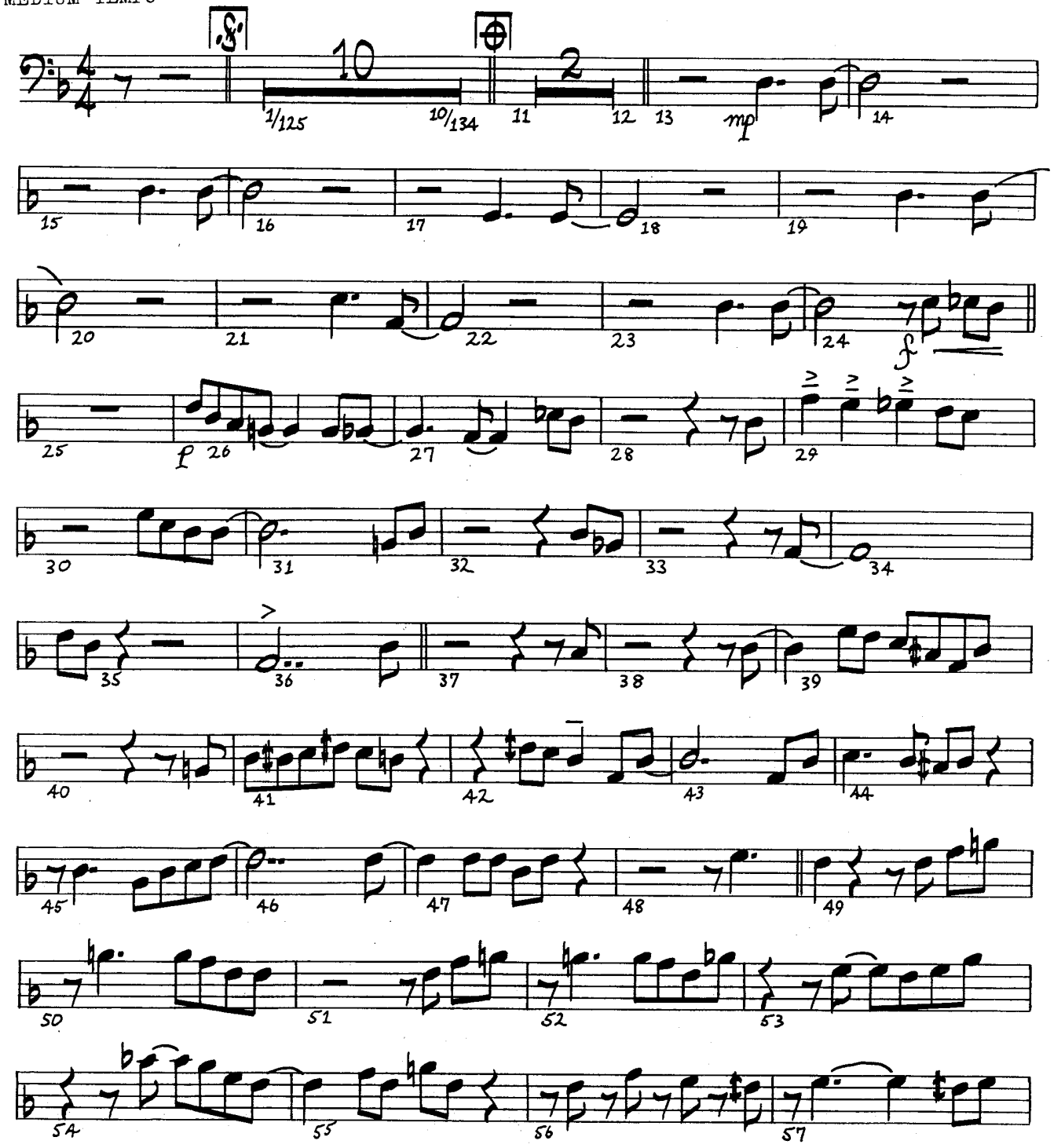

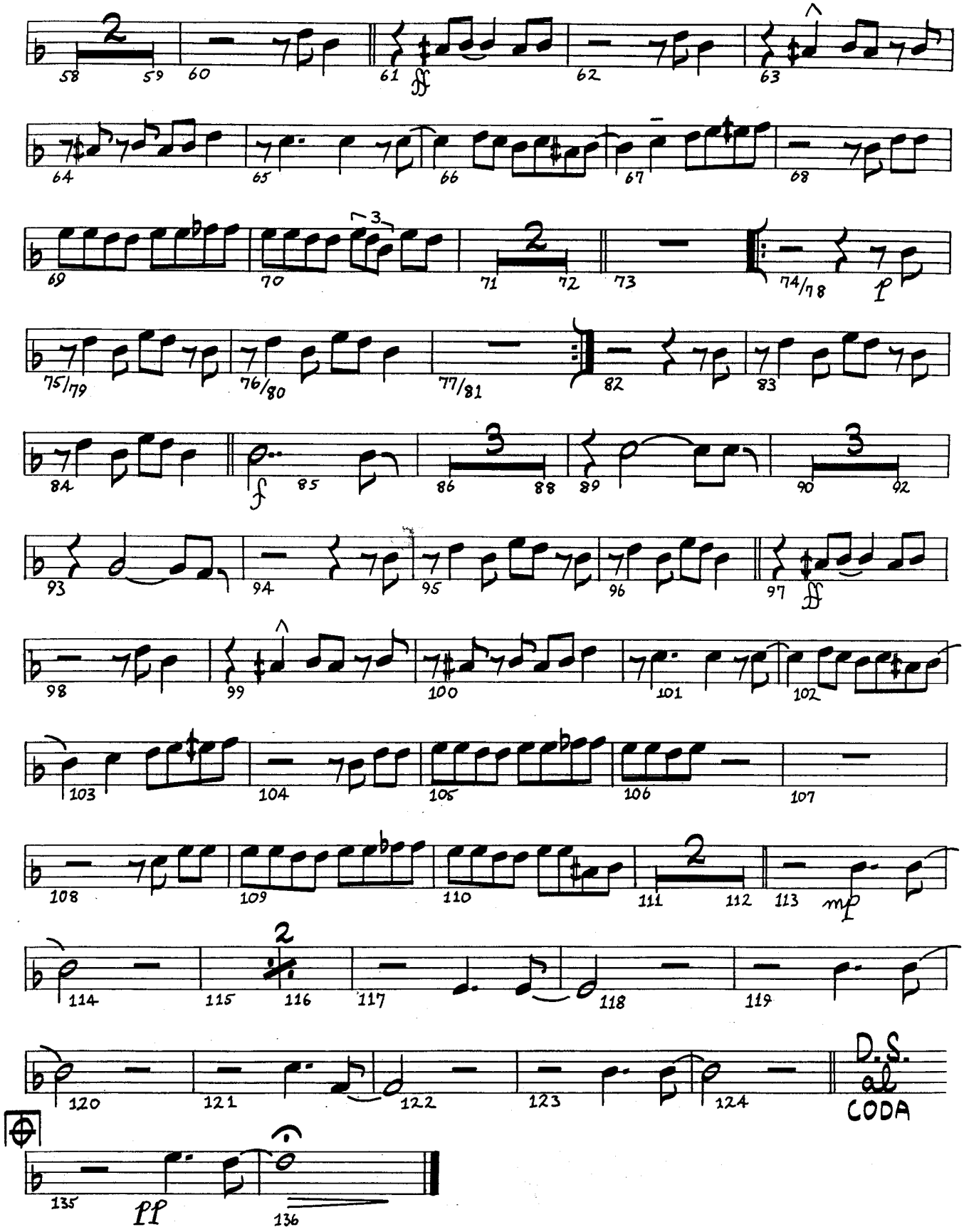
58
59
60
61
ff
62
63
64
65
66
67
68
69
70
71
72
73
74/78
p
75/79
76/80
77/81
82
83
84
f
85
86
88
89
90
92
93
94
95
96
97
ff
98
99
100
101
102
103
104
105
106
107
108
109
110
111
112
113
mp
114
115
116
117
118
119
120
121
122
123
124
D.S. al CODA
135
pp
136

PIANO

BLUES FOR SITA

By Mike Barone

MEDIUM TEMPO

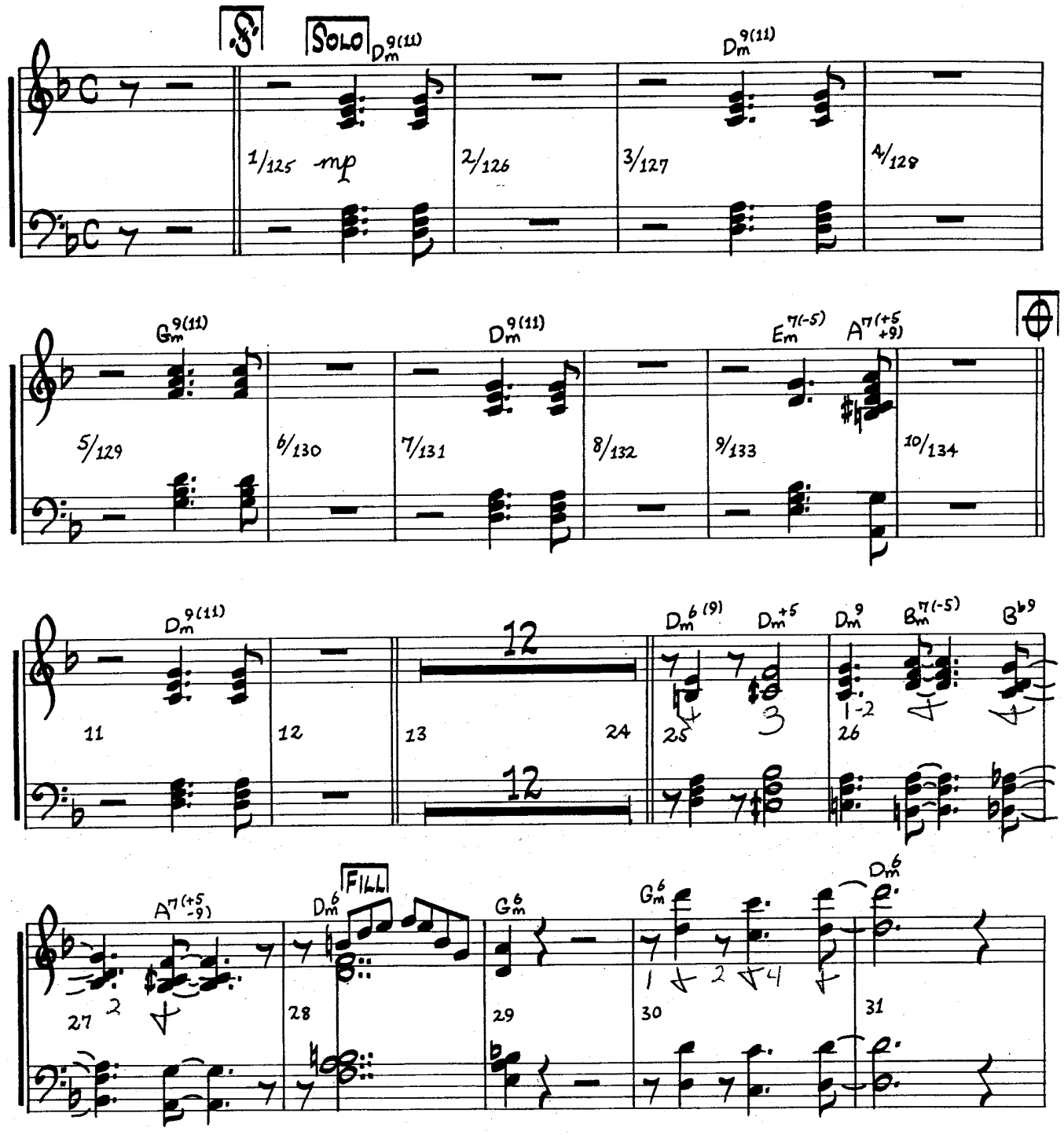

BLUES FOR SITA

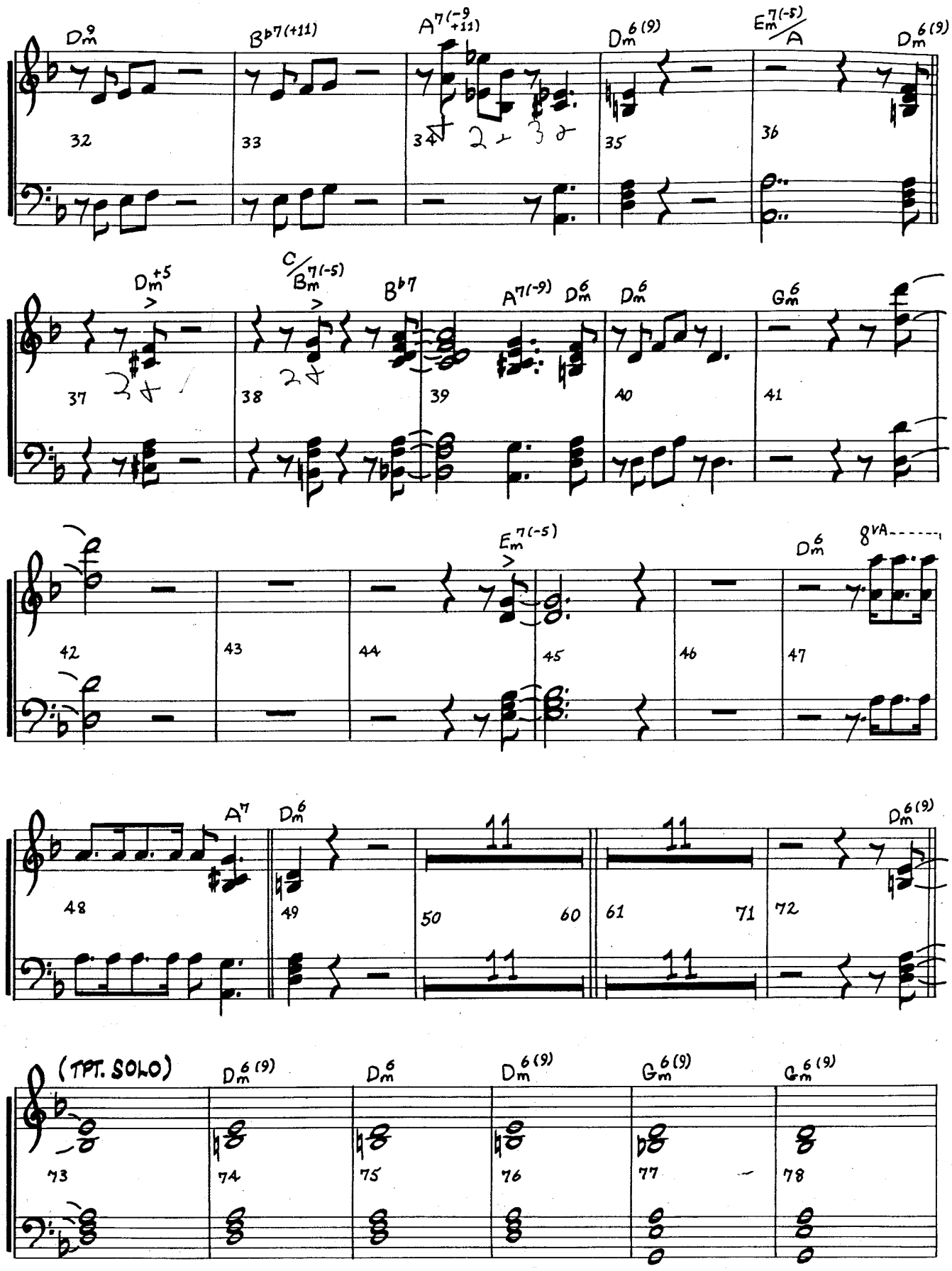

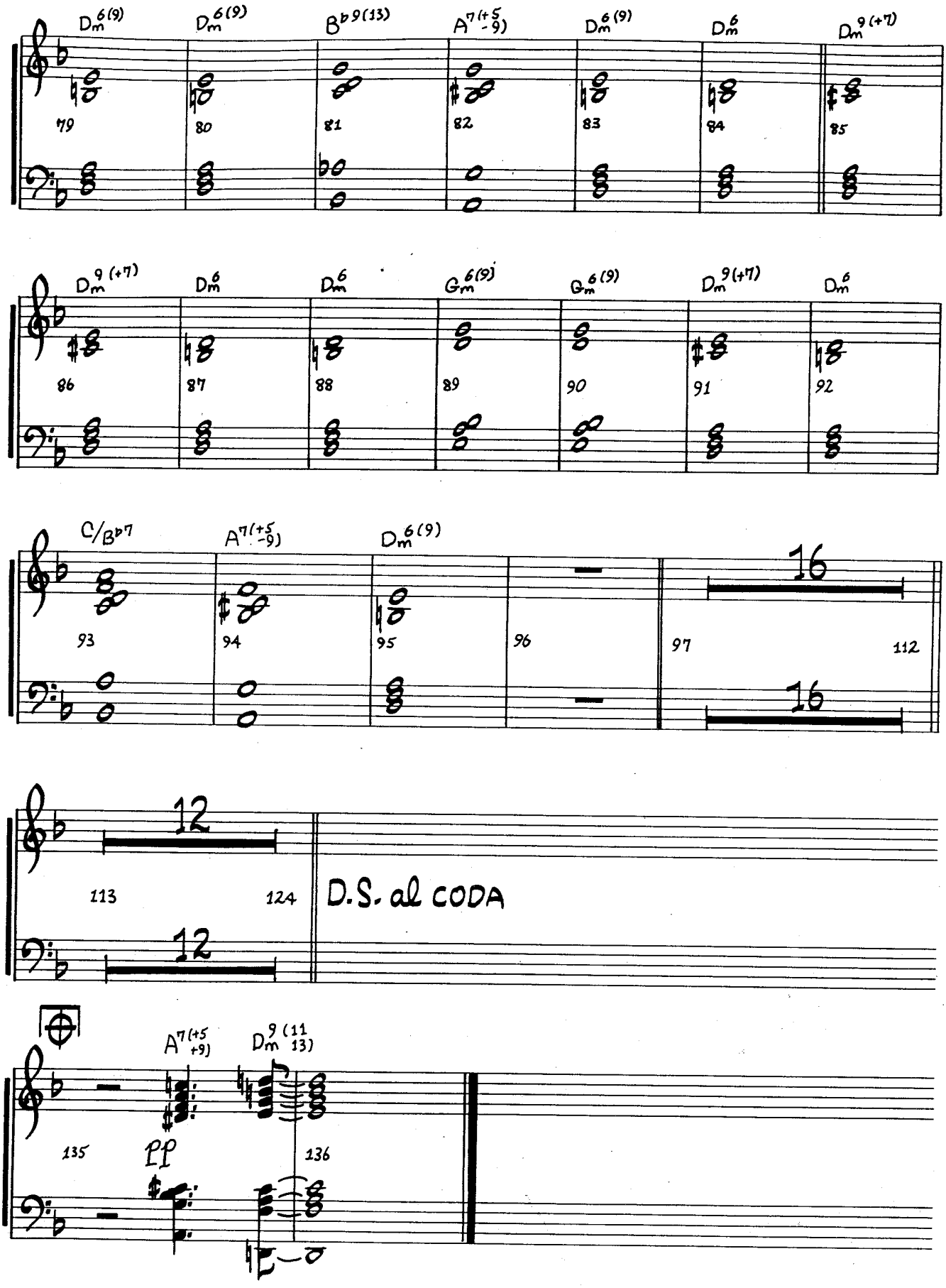
Dm6(9)
Dm6(9)
Bb9(13)
A7(+5 -9)
Dm6(9)
Dm6
Dm9(+7)
79
80
81
82
83
84
85
Dm9(+7)
Dm6
Dm6
Gm6(9)
Gm6(9)
Dm9(+7)
Dm6
86
87
88
89
90
91
92
C/Bb7
A7(+5 -9)
Dm6(9)
93
94
95
96
97
112
16
16
12
113
124
12
D.S. al CODA
A7(+5 +9)
Dm9(11 13)
135
pp
136

GUITAR

BLUES FOR SITA

By Mike Barone

MEDIUM TEMPO

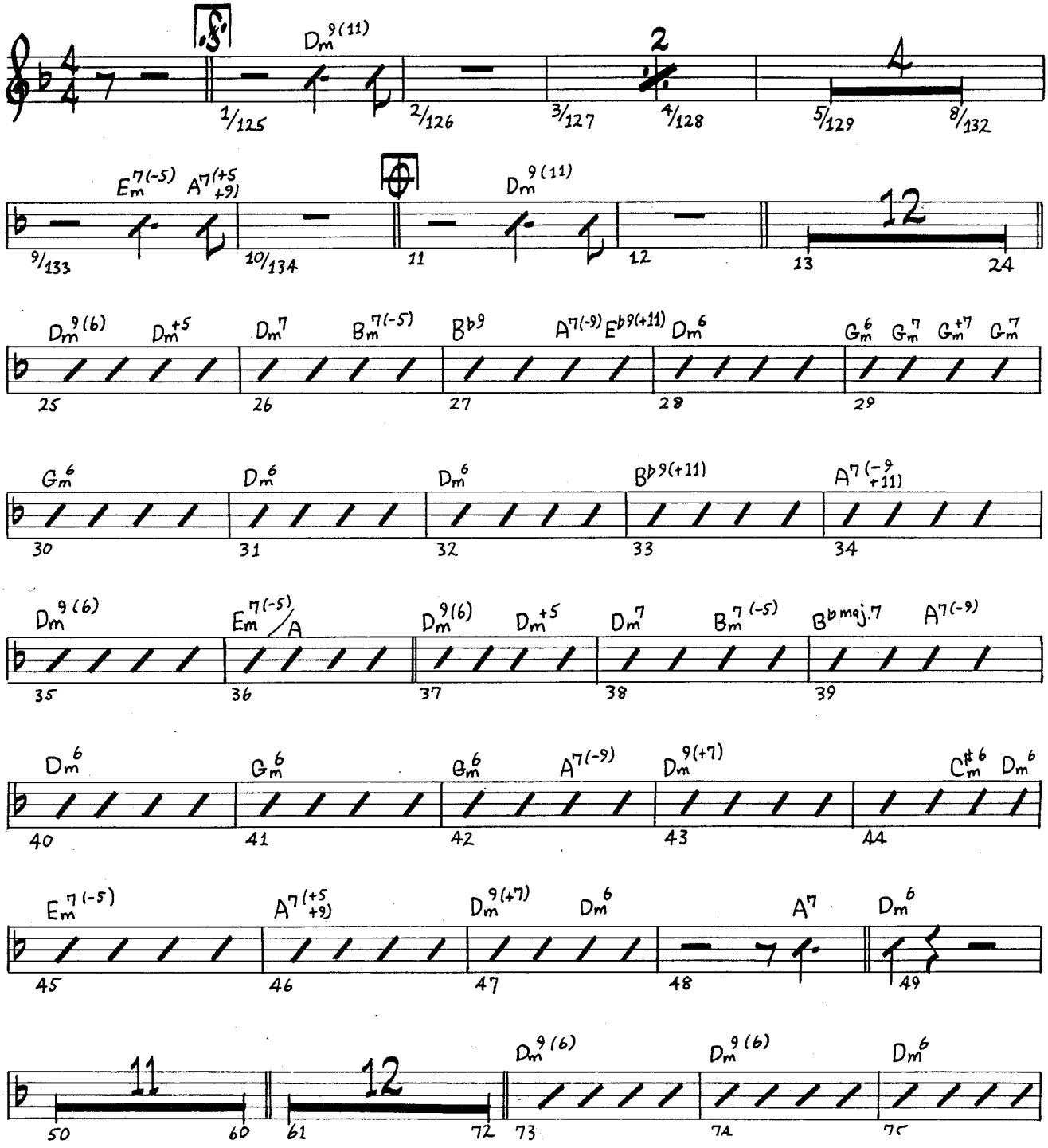

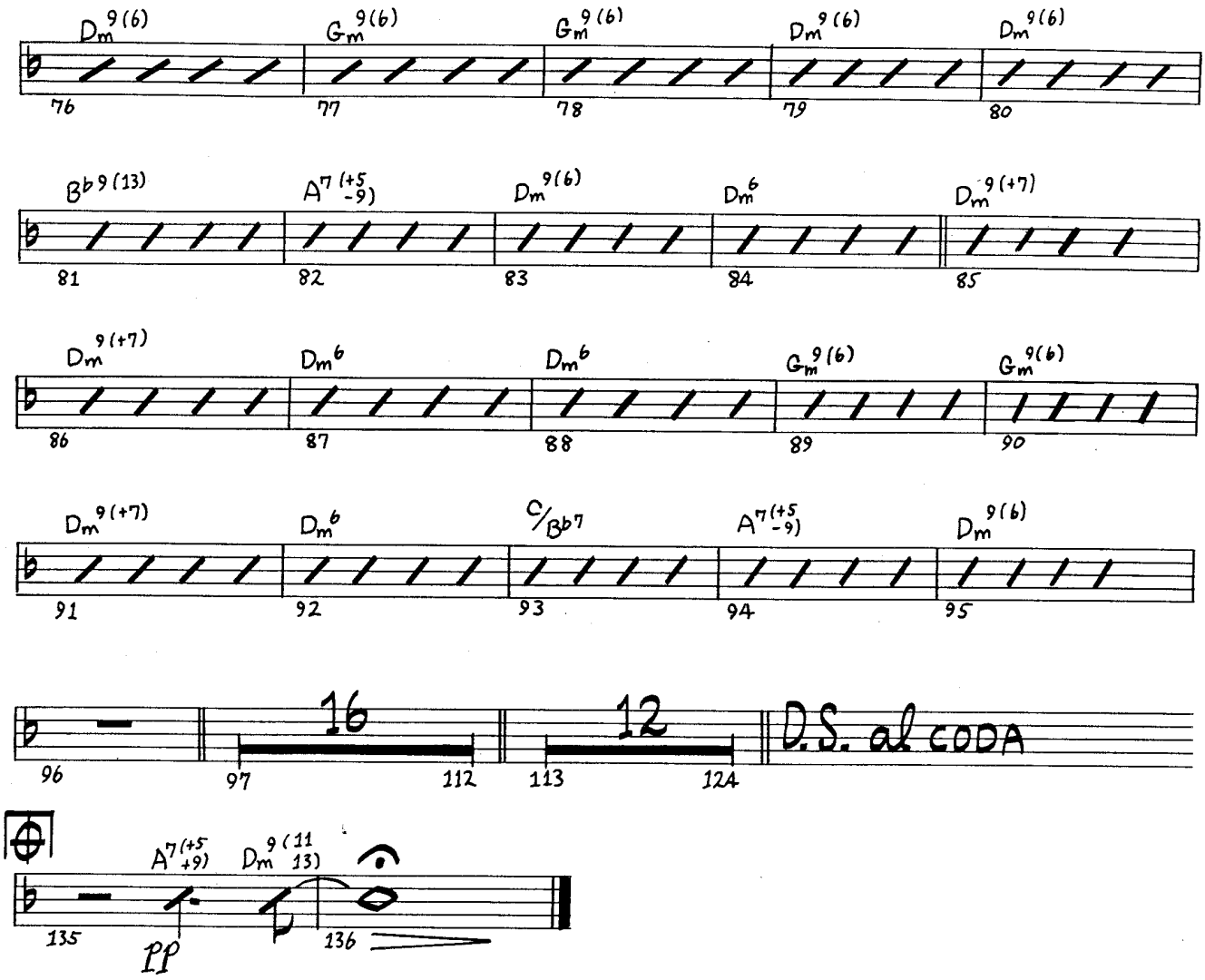
Dm9(6) Gm9(6) Gm9(6) Dm9(6) Dm9(6)
76 77 78 79 80
Bb9(13) A7(+5 -9) Dm9(6) Dm6 Dm9(+7)
81 82 83 84 85
Dm9(+7) Dm6 Dm6 Gm9(6) Gm9(6)
86 87 88 89 90
Dm9(+7) Dm6 C/Bb7 A7(+5 -9) Dm9(6)
91 92 93 94 95
96 97 16 112 113 12 124 D.S. al CODA
135 A7(+5 +9) Dm9(11 13) 136 pp

Bass

Blues For Sita

Mike Barone

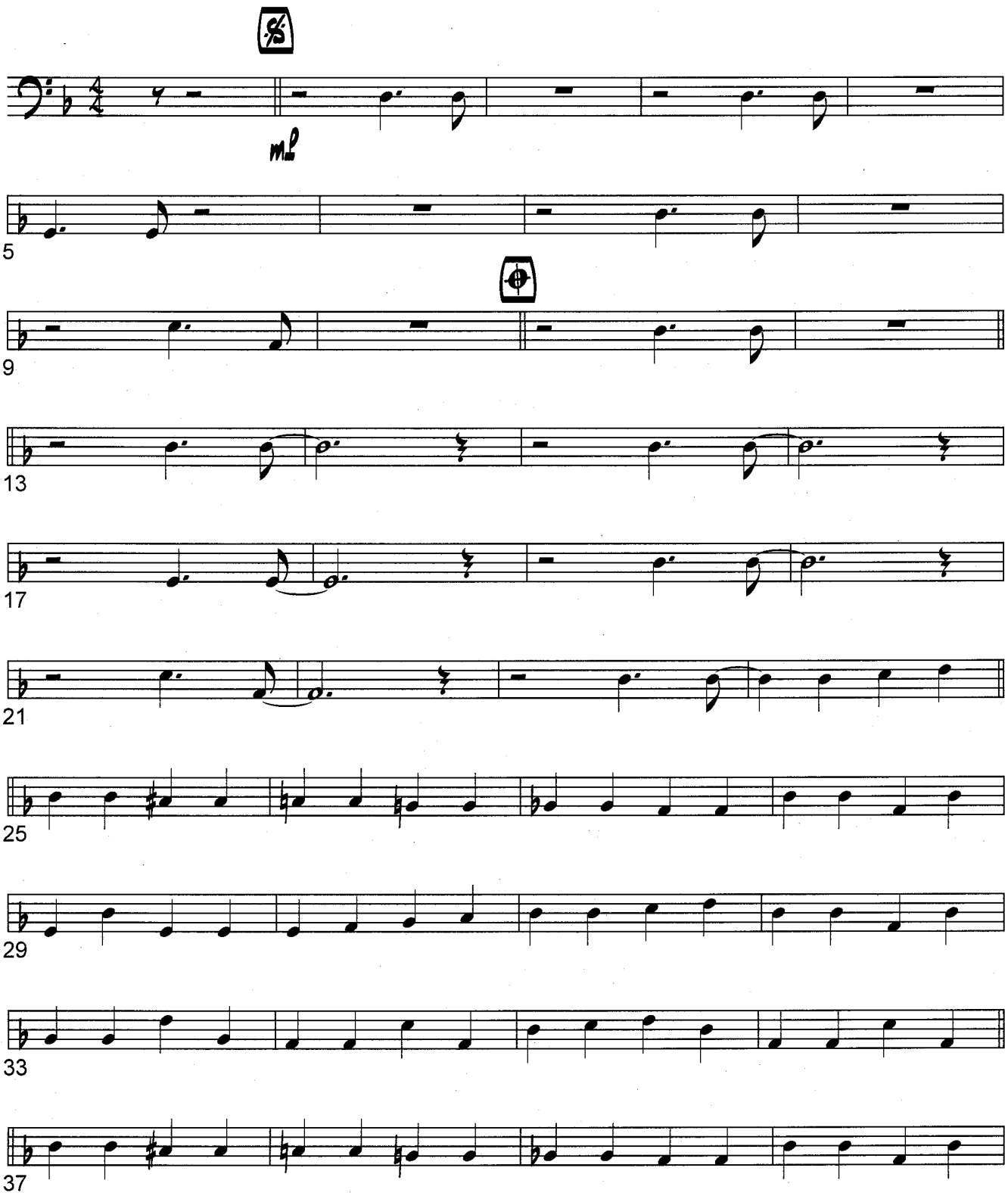

SITA

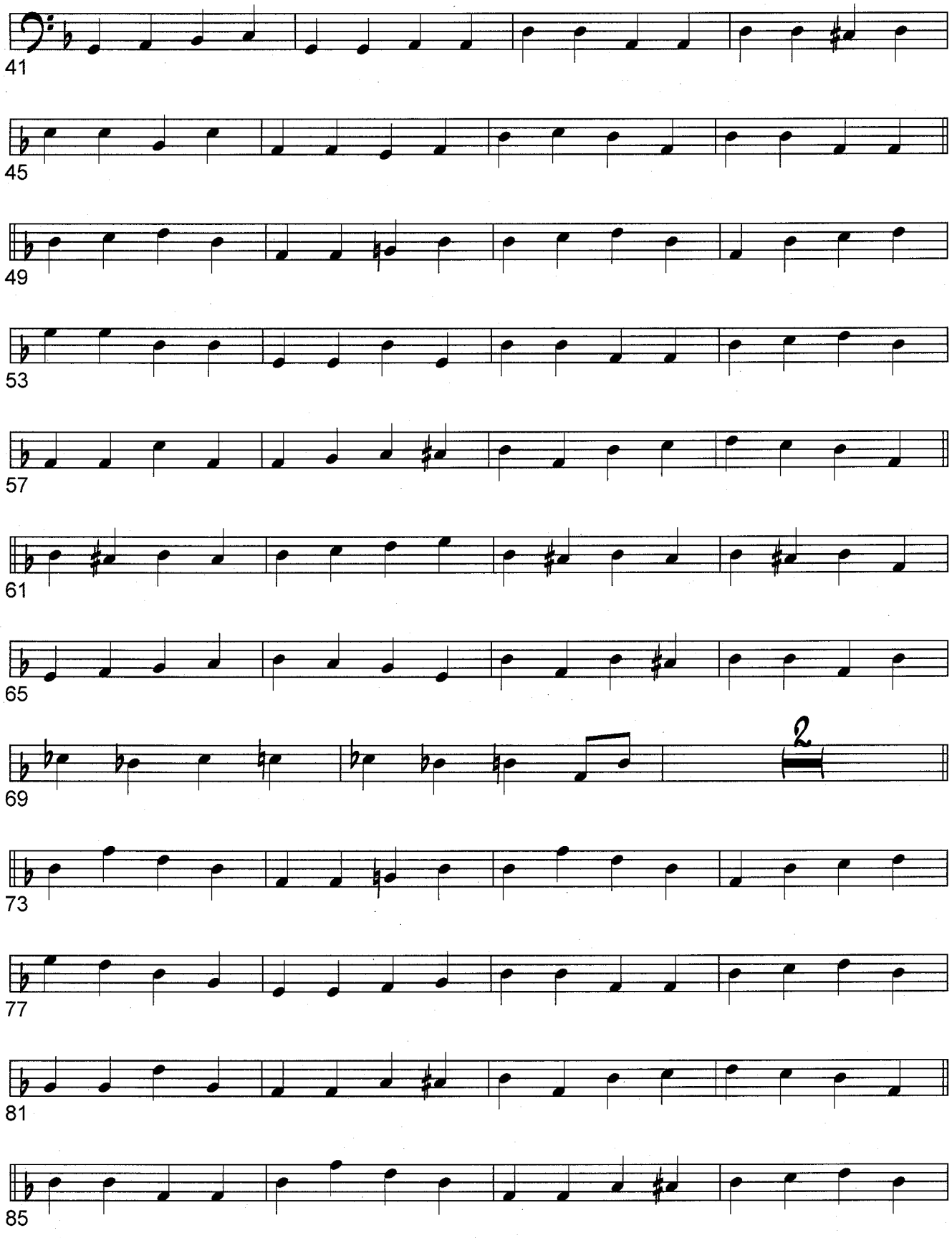

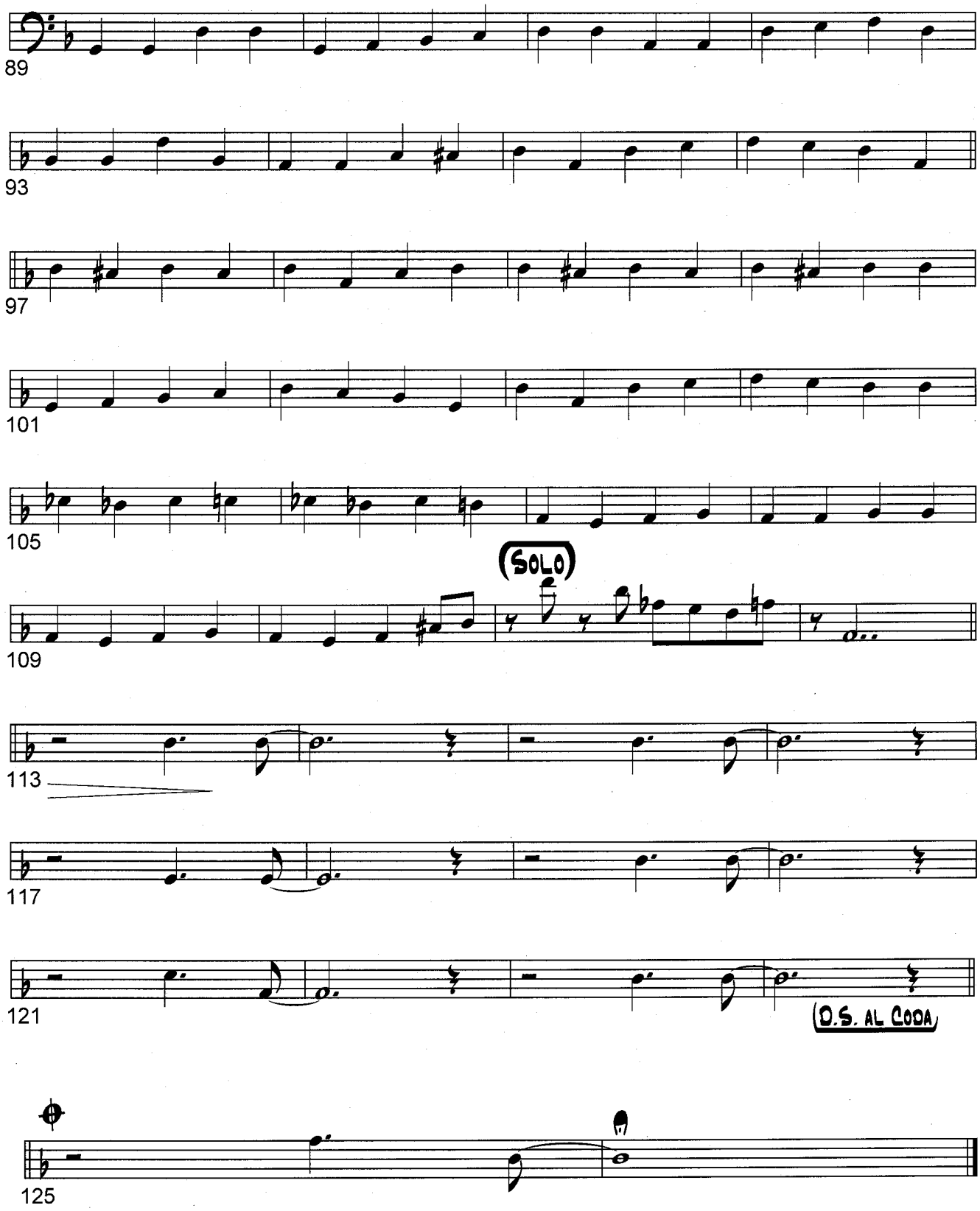
89
93
97
101
105
SOLO
109
113
117
121
D.S. AL CODA
125

DRUMS

BLUES FOR SITA

By MIKE BARONE

MEDIUM TEMPO

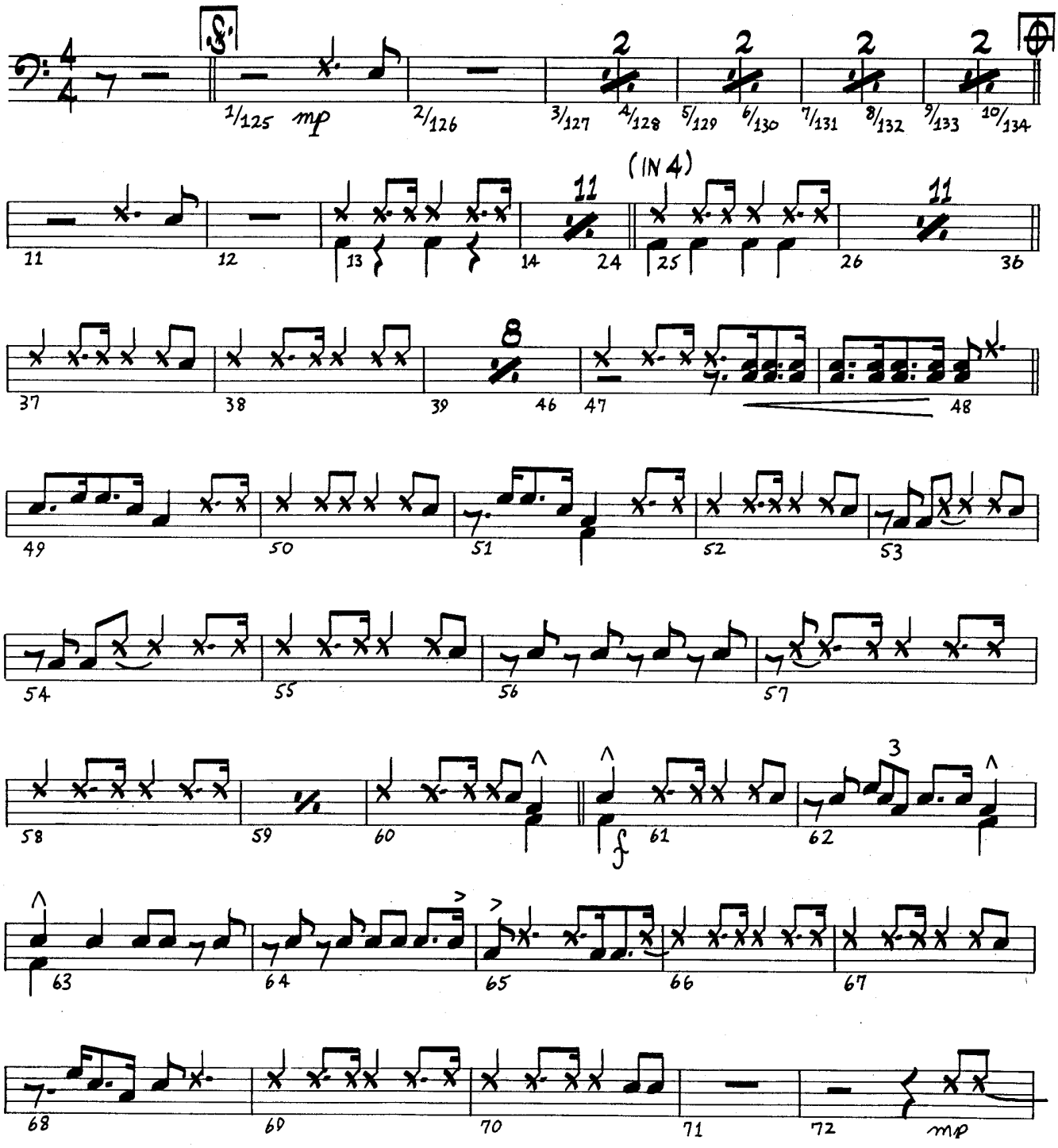

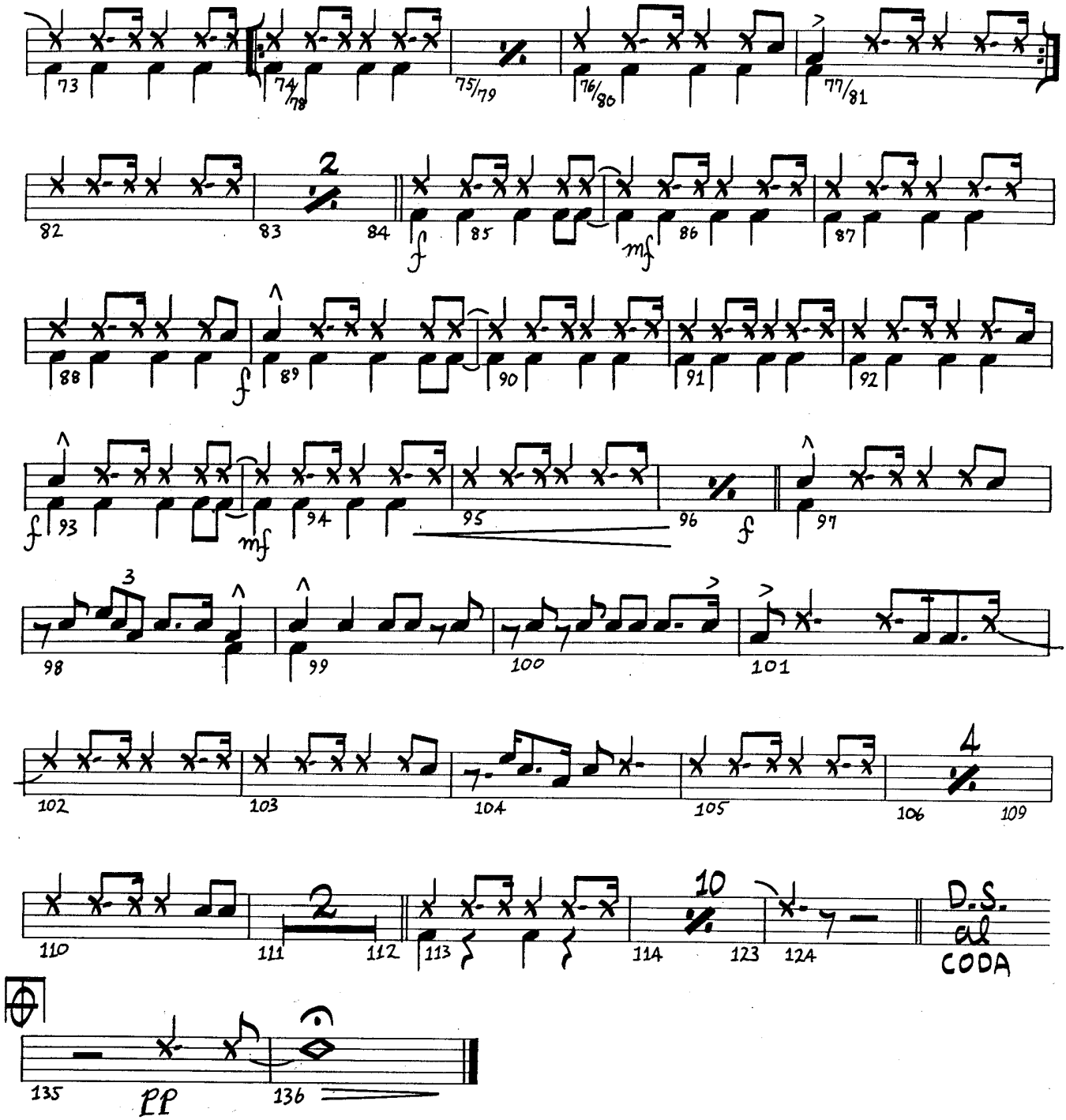
73
74/78
75/79
76/80
77/81
82
2
83
84
f
85
mf
86
87
88
f
89
90
91
92
f
93
mf
94
95
96
f
97
3
98
99
100
101
102
103
104
105
4
106
109
110
2
111
112
113
10
114
123
124
D.S.
al
CODA
135
PP
136