

come on and dance

ALTO SAX 1

Music by MIKE BARONE (ASCAP)

$\frac{1}{2}$ TIME ROCK FEEL ($\text{♩} = 90$)

8 9 2ND X ONLY

1-8 9 10 11

12 13 14 15

16 17 18 19

20 21 22 23 *f*

24 25 26 27

28 29 30 31 *sfz*

32 33 34 35 2ND X ONLY

36 37 38 39

ALTO SAX 1

40 41 42 43

44 *ff* 45 46 47

48 49 50 51

52 *AD LIB- OPT. SOLO*
Ami(Add9) FMA9 D/E Ami9

53 54 55

56 57 58 59

60 *Ami(Add9)* FMA9 D/E Ami9

61 62 63

64 65 66 67

68 *ff* 69 70 71

72 73 74 75

76 77 78

CODA

END SOLO

D.S. AL CODA W/REPEATS

come on and dance

ALTO SAX 2

Music by MIKE BARONE (ASCAP)

1/2 TIME ROCK FEEL (♩ = 90) 9 2ND X ONLY

Music by MIKE BARONE (ASCAP)

1-8 9 10 11 12 13 14 15 16 17 18 19 20 21 22 23 24 25 26 27 28 29 30 31 sfz

ALTO SAX 2

NOTE TO STUDENTS AND TEACHERS - The writers of this music are dependent upon its sale for their livelihood. Duplication by any means is not only illegal but it inhibits the creation of new music for your use.

P.2 318-03010

come on and dance

TENOR SAX 1

1/2 TIME ROCK FEEL (♩=90)

Music by MIKE BARONE (ASCAP)

TENOR SAX 1

come on and dance

TENOR SAX 2

1/2 TIME ROCK FEEL (♩=90)

Music by MIKE BARONE (ASCAP)

TENOR SAX 2

NOTE TO STUDENTS AND TEACHERS - The writers of this music are dependent upon its sale for their livelihood. Duplication by any means is not only illegal but it inhibits the creation of new music for your use.

P.2 318-03010

come on and dance

BARITONE SAX

1/2 TIME ROCK FEEL (♩=90)

Music by MIKE BARONE (ASCAP)

BARITONE SAX

31 *sfz* 32 33 *ff*

34 35 36

37 38 39

40 41 42

43 44 *ff* 45 46

47 48 49 50

51 52-54 53 60-66 61 *f*

68 69 70 71

72 73 74 75

76 77 78

OPT. **CODA** **TOCODA** **D.S. AL CODA W/REPEATS**

P.2 31B-02010

NOTE TO STUDENTS AND TEACHERS - The writers of this music are dependent upon its sale for their livelihood. Duplication by any means is not only illegal but it inhibits the creation of new music for your use.

come on and dance

TRUMPET 1

Music by MIKE BARONE (ASCAP)

$\frac{1}{2}$ TIME ROCK FEEL ($\text{♩} = 90$)

8

(9) \times 2ND X ONLY

1-8

9 *mf*

10 11 12 13

14 15 16 17

18 19 20 21

22 23 *f* 24 25

26 27 28 29

30 31 *Sfz* 32 33 *pp*

(35) 2ND X ONLY

34 35 *mf* 36 37

TRUMPET 1

38 39 40 41

42 43 44 *ff* 45

46 47 *TO CODA* 48 49

50 51 52-59

60 61 62 63

64 65 66 67 *f*

68 69 70 71

72 73 *DS. AL CODA W/REPEATS* 74 75

76 77 78

NOTE TO STUDENTS AND TEACHERS - The writers of this music are dependent upon its sale for their livelihood. Duplication by any means is not only illegal but it inhibits the creation of new music for your use.

P.2 318-03010

come on and dance

TRUMPET 2

Music by MIKE BARONE (ASCAP)

$\frac{1}{2}$ TIME ROCK FEEL ($\text{♩} = 90$)

8

9

2ND X ONLY

1-8

9

10

11

12

13

14

15

16

17

18

19

20

21

22

23

24

25

26

27

28

29

30

31

32

33

34

35

36

37

38

f

mf

sfz

pp

1.

2.

2ND X ONLY

TRUMPET 2

NOTE TO STUDENTS AND TEACHERS - The writers of this music are dependent upon its sale for their livelihood. Duplication by any means is not only illegal but it inhibits the creation of new music for your use.

P.2 310-03010

come on and dance

TRUMPET 3

Music by MIKE BARONE (ASCAP)

1/2 TIME ROCK FEEL (♩=90) *7* *HARD!*

9 10 11 12 13 14 15 16 17 18 19 20 21 22 23 *f* 24 25 26 27 28 29 30 31 *sfz* 32 33 34 35 36

TRUMPET 3

37 38 39 40

(1.) (2.) (44)

41 42 43 44 *ff*

45 46 47 48

TO CODA ⊕

49 50 51 52-59

(60)

60 *mf* 61 62 63

64 65 66 67

(68)

68 *ff* 69 70 71

72 73 74 75 *f*

*D.S. AL CODA
HARD W/REPEATS*

(CODA) ⊕

76 *ff* 77 78

NOTE TO STUDENTS AND TEACHERS - The writers of this music are dependent upon its sale for their livelihood. Duplication by any means is not only illegal but it inhibits the creation of new music for your use.

P.2 318-03010

come on and dance

TRUMPET 4

1/2 TIME ROCK FEEL ($\delta=90$)

Music by MIKE BARONE (ASCAP)

1/2 TIME ROCK FEEL (♩=90) Music by MIKE BARONE (ASCAP)

7

HARD!

9

10

11

12

13

14

15

16

17

18

19

20

21

22

23

24

25

26

27

28

29

30

31

32

33

34

35

36

HARD!

f

sfz

1.

2.

9

1-7

8

f

9

10

11

12

13

14

15

16

17

18

19

20

21

22

23

24

25

26

27

28

29

30

31

32

33

34

35

36

HARD!

f

sfz

1.

2.

9

1-7

8

f

9

10

11

12

13

14

15

16

17

18

19

20

21

22

23

24

25

26

27

28

29

30

31

32

33

34

35

36

HARD!

f

sfz

1.

2.

9

1-7

8

f

9

10

11

12

13

14

15

16

17

18

19

20

21

22

23

24

25

26

27

28

29

30

31

32

33

34

35

36

HARD!

f

sfz

1.

2.

9

1-7

8

f

9

10

11

12

13

14

15

16

17

18

19

20

21

22

23

24

25

26

27

28

29

30

31

32

33

34

35

36

HARD!

f

sfz

1.

2.

9

1-7

8

f

9

10

11

12

13

14

15

16

17

18

19

20

21

22

23

24

25

26

27

28

29

30

31

32

33

34

35

36

HARD!

f

sfz

1.

2.

9

1-7

8

f

9

10

11

12

13

14

15

16

17

18

19

20

21

22

23

24

25

26

27

28

29

30

31

32

33

34

35

36

HARD!

f

sfz

1.

2.

9

1-7

8

f

9

10

11

12

13

14

15

16

17

18

19

20

21

22

23

24

25

26

27

28

29

30

31

32

33

34

35

36

HARD!

f

sfz

1.

2.

9

1-7

8

f

9

10

11

12

13

14

15

16

17

18

19

20

21

22

23

24

25

26

27

28

29

30

31

32

33

34

35

36

HARD!

f

sfz

1.

2.

9

1-7

8

f

9

10

11

12

13

14

15

16

17

18

19

20

21

22

23

24

25

26

27

28

29

30

31

32

33

34

35

36

HARD!

f

sfz

1.

2.

9

1-7

8

f

9

10

11

12

13

14

15

16

17

18

19

20

21

22

23

24

25

26

27

28

29

30

31

32

33

34

35

36

HARD!

f

sfz

1.

2.

9

1-7

8

f

9

10

11

12

13

14

15

16

17

18

19

20

21

22

23

24

25

26

27

28

29

30

31

32

33

34

35

36

HARD!

f

sfz

1.

2.

9

1-7

8

f

9

10

11

12

13

14

15

16

17

18

19

20

21

22

23

24

25

26

27

28

29

30

31

32

33

34

35

36

HARD!

f

sfz

1.

2.

9

1-7

8

f

9

10

11

12

13

14

15

16

17

18

19

20

21

22

23

24

25

26

27

28

29

30

31

32

33

34

35

36

HARD!

f

sfz

1.

2.

9

1-7

8

f

9

10

11

12

13

14

15

16

17

18

19

20

21

22

23

24

25

26

27

28

29

30

31

32

33

34

35

36

HARD!

f

sfz

1.

2.

9

1-7

8

f

9

10

11

12

13

14

15

16

17

18

19

20

21

22

23

24

25

26

27

28

29

30

31

32

33

34

35

36

HARD!

f

sfz

1.

2.

9

1-7

8

f

9

10

11

12

13

14

15</

TRUMPET 4

37 38 39 40

41 42 43 44

45 46 47 48

49 50 51 52-59

60 61 62 63

64 65 66 67

68 69 70 71

72 73 74 75

CODA

76 77 78

NOTE TO STUDENTS AND TEACHERS - The writers of this music are dependent upon its sale for their livelihood. Duplication by any means is not only illegal but it inhibits the creation of new music for your use.

P.2 318-03010

come on and dance

TROMBONE 1

1/2 TIME ROCK FEEL (♩=90)

Music by MIKE BARONE (ASCAP)

Additional markings include "HARD!" above measure 9 and "HARD!" above measure 34. Dynamic markings include "f" (forte) below measures 9 and 34, and "pp" (pianissimo) below measure 34.

TROMBONE 1

NOTE TO STUDENTS AND TEACHERS - The writers of this music are dependent upon its sale for their livelihood. Duplication by any means is not only illegal but it inhibits the creation of new music for your use.

P.2 318-03010

come on and dance

TROMBONE 2

1/2 TIME ROCK FEEL (♩=90)

Music by MIKE BARONE (ASCAP)

Measure 7: **HARD!** (circled 7), **f** (circled 9)

Measure 9: **f** (circled 9)

Measure 11: **f** (circled 11)

Measure 13: **f** (circled 13)

Measure 15: **f** (circled 15)

Measure 17: **f** (circled 17)

Measure 19: **f** (circled 19)

Measure 21: **f** (circled 21)

Measure 23: **f** (circled 23)

Measure 25: **f** (circled 25)

Measure 27: **f** (circled 27)

Measure 29: **f** (circled 29)

Measure 31: **f** (circled 31)

Measure 33: **f** (circled 33)

Measure 35: **f** (circled 35)

Measure 37: **f** (circled 37)

Measure 38: **f** (circled 38)

TROMBONE 2

NOTE TO STUDENTS AND TEACHERS - The writers of this music are dependent upon its sale for their livelihood. Duplication by any means is not only illegal but it inhibits the creation of new music for your use.

P.2 318-03010

come on and dance

TROMBONE 3

1/2 TIME ROCK FEEL (♩=90)

Music by MIKE BARONE (ASCAP)

Measures 11-14: Continuation of the melody.

Measures 15-18: Continuation of the melody.

Measures 19-22: Continuation of the melody.

Measures 23-26: Continuation of the melody.

Measures 27-30: Continuation of the melody.

Measures 35-38: Continuation of the melody.

TROMBONE 3

NOTE TO STUDENTS AND TEACHERS - The writers of this music are dependent upon its sale for their livelihood. Duplication by any means is not only illegal but it inhibits the creation of new music for your use.

P.2 318-03010

come on and dance

TROMBONE 4

1/2 TIME ROCK FEEL (♩=90)

Music by MIKE BARONE (ASCAP)

TROMBONE 4

D.S. AL CODA
W/REPEATS

(CODA) ⊕

NOTE TO STUDENTS AND TEACHERS - The writers of this music are dependent upon its sale for their livelihood. Duplication by any means is not only illegal but it inhibits the creation of new music for your use.

P.2 318-03010

come on and dance

PIANO

$\frac{1}{2}$ TIME ROCK FEEL ($\text{♩} = 90$)

Music by MIKE BARONE (ASCAP)

PIANO

(60) $C_{mi}(Add9)$ $Abma7$ PIANO F/G $C_{mi}9$

60 61 62 63

$Abma9$ $F_{mi}9$ F/G $C_{mi}9$

64 65 66 67

(68) Eb/C F/C Eb/C F/C Eb/Bb F/Bb Eb/Bb F/Bb

68 69 70 71

Eb/F F Eb/F F $G7sus$ D.S. AL CODA W/REPEATS

72 73 74 75

(CODA)

$Ab9(13)$ $G7(b9)$ C_{mi}^{13}

76 77 78

P.Y 318-03010

NOTE TO STUDENTS AND TEACHERS - The writers of this music are dependent upon its sale for their livelihood. Duplication by any means is not only illegal but it inhibits the creation of new music for your use.

come on and dance

GUITAR

1/2 TIME ROCK FEEL (♩=90)

Music by MIKE BARONE (ASCAP)

HARD SOUND $C_{MI}(ADD9)$ $A_{bMA}7$ $G7(OMIT D)$ $C_{MI}(ADD9)$ C_{MI}

$A_{bMA}7$ $F_{MI}7$ $G7(OMIT D)$ $C_{MI}9$

9 $C_{MI}(ADD9)$ $A_{bMA}7$ $G7(OMIT D)$ $C_{MI}(ADD9)$ C_{MI}

$A_{bMA}7$ $F_{MI}7$ $G7(OMIT D)$ $C_{MI}9$

12. C/Bb F/A F_{MI}/A_{b} $D7(b9)$

23 $G_{MA}9$ $G_{MI}7$

A/G $E_{bMA}7/G$ $G_{MA}9$ $G_{MI}7$

A/G $E_{bMA}7/G$ $D_{b}7(\#11)$ **sfp**

31 32

GUITAR

NOTE TO STUDENTS AND TEACHERS - The writers of this music are dependent upon its sale for their livelihood. Duplication by any means is not only illegal but it inhibits the creation of new music for your use.

P.2 318-03010

come on and dance

BASS

1/2 TIME ROCK FEEL (♩=90)

Music by MIKE BARONE (ASCAP)

Handwritten bass line for "come on and dance" in B-flat major, 1/2 time. The score consists of 36 measures across six staves. It includes various chords like Cm(Add9), Abma7, G7(omit D), Fm7, and C/Bb, as well as dynamics like f, sfz, and pp. Measure numbers 1 through 36 are indicated below the notes.

BASS

come on and dance

DRUMS

1/2 TIME ROCK FEEL (♩=90)

Music by MIKE BARONE (ASCAP)

HARD ON SOCK >

SIMILE AD LIB

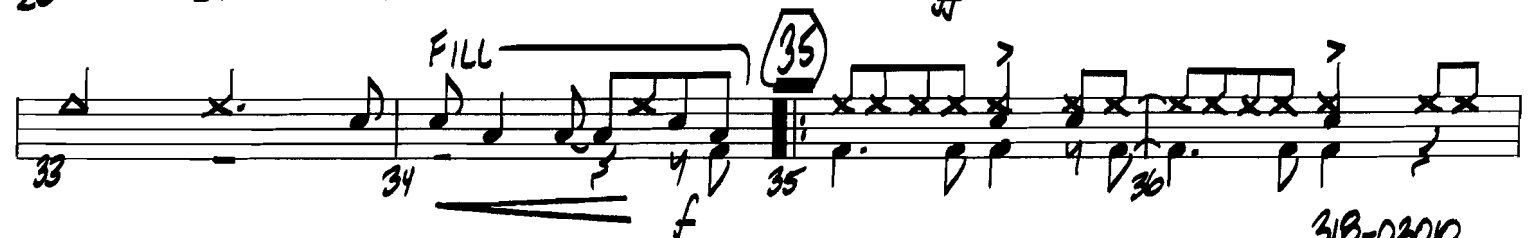
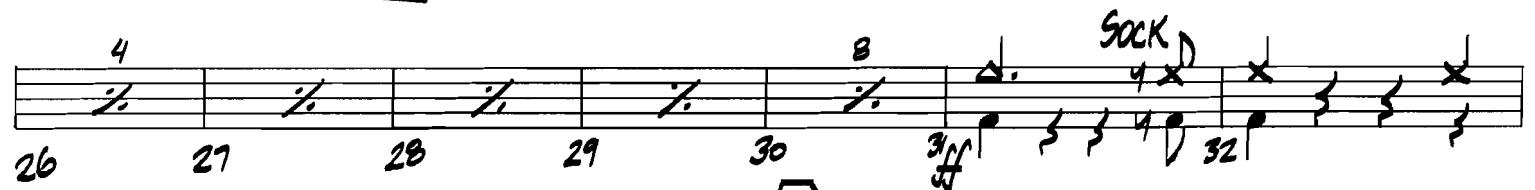
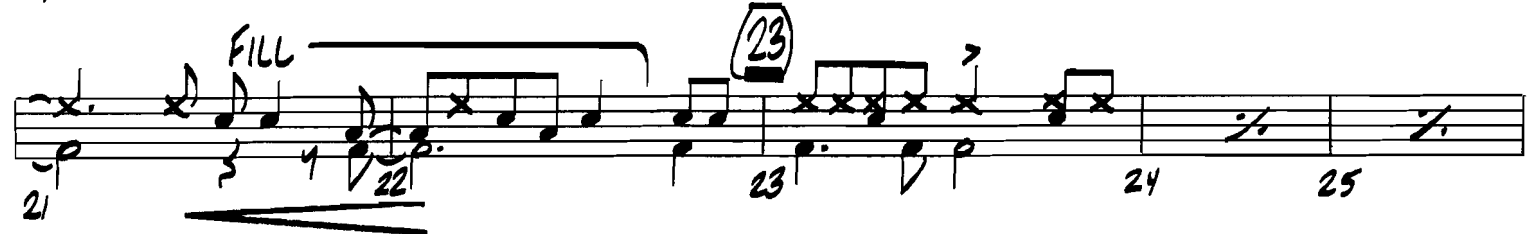
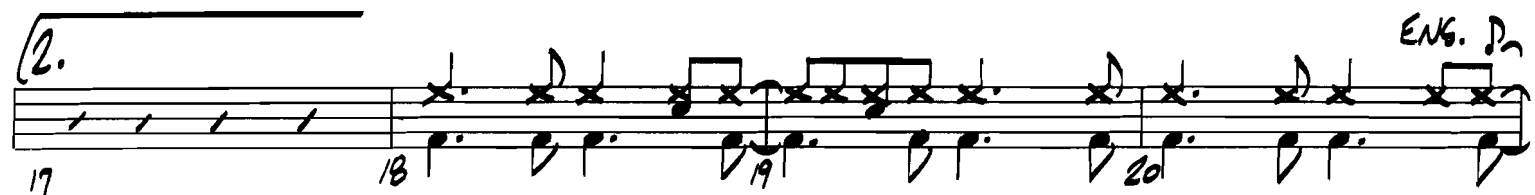
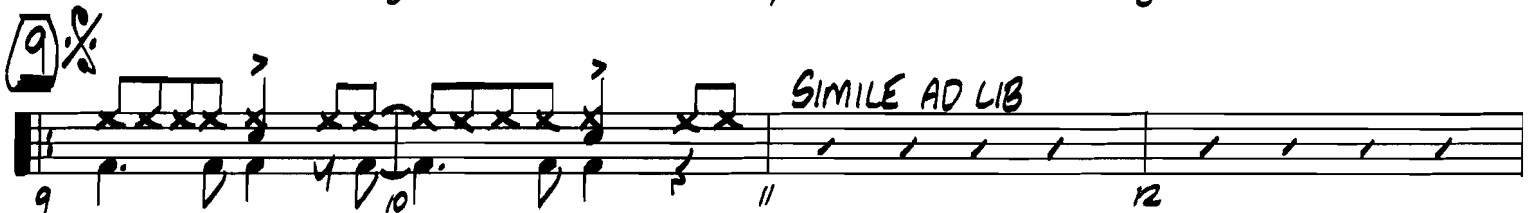
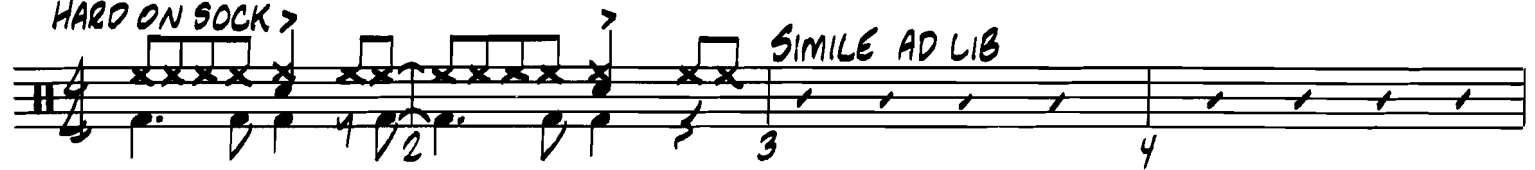

31B-02010

DRUMS

Measures 37-40: Includes the instruction *SIMILE*.

Measures 41-43: Includes first and second endings marked 1. and 2.

Measure 49: Includes the instruction *TO CODA*.

Measures 53-59: Includes the instruction *SIMILE*.

Measure 79: Includes the instruction *D.S. AL CODA W/ REPEATS*.

NOTE TO STUDENTS AND TEACHERS - The writers of this music are dependent upon its sale for their livelihood. Duplication by any means is not only illegal but it inhibits the creation of new music for your use.

P.2 318-03010

PIANO

Handwritten musical score for piano, featuring chords and melodic lines across multiple systems.

