

Conductor

TRUMPET IN B \flat 1

ELKHART

MIKE BARONE

31

1. 2.

mf

34

38

42

46

50

54

58

62

66

16

ELKHART

82 *mf* **4**

90

94

98 *mp*

102

105

109

113 *Gliss.* *mf* **GRAD. CRES**

117

121

125 *mf* **(LONG)**

129 **13**

145 

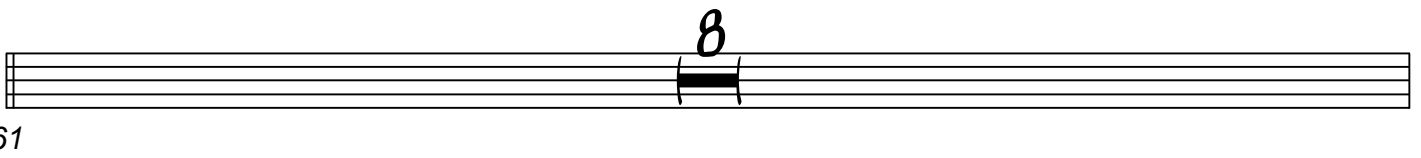
161 

169 

173 

177 *GLISS.* 

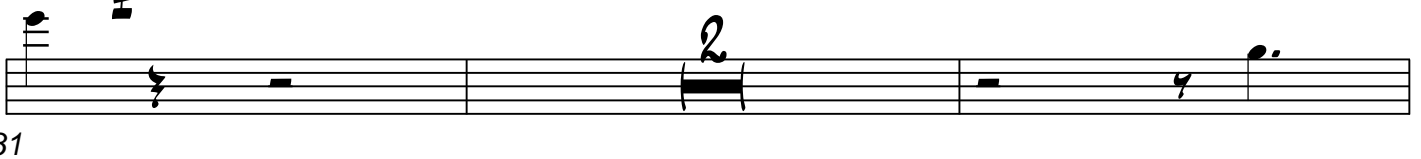
181 

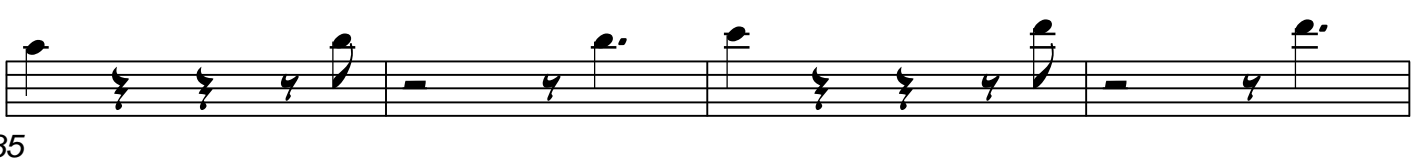
185 

189 

193 

197 

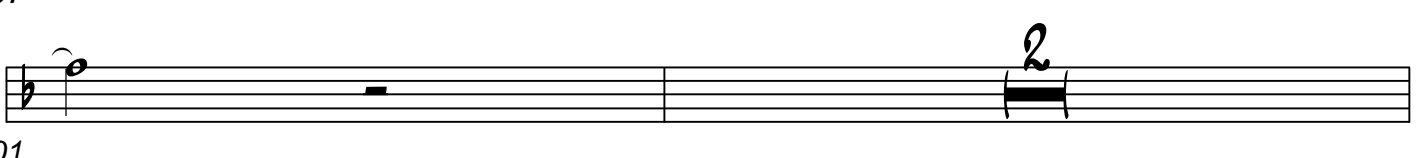
201 

ELKHART

204

209

213

217

221

225

229

ALTO SAX. 1

ELKHART

MIKE BARONE

31

1. 2.

34

16

(SOLO)

14

50

66

70

74

78

82

86

90

ELKHART

94

98

107

113

GRAD. CRESC.

117

121

125

129

(LONG)

145

177

181

186

190

193

197

201

205

209

213

217

221

225

229

ALTO SAX. 2

ELKHART

MIKE BARONE

31

1. 2.

34

16

(SOLO)

14

50

66

70

74

78

82

86

90

94

98

110

114

118

122

129

135

141

145

151

157

GRAD. CRESC.

GMA9 (SOLO)

GLISSANDO

ELKHART

161

GMA9 E9 A9 A9 D9

167

GMA9 G9 CMA9 F9 GMA9 EMIN7

173

A9 A9 D9 GMA9 F9 E9 Bb13+11

179

A9 F#MIN7 B7-9 EMIN7 F9

185

EMIN6 B7-9 EMIN6 A9

189

AMIN7/D D9 GMA9 FMA7/G

193

197

201

205

209

213

ELKHART

217

221

225

229

TENOR SAX. 1

ELKHART

MIKE BARONE

31

1. 2.

34

(SOLO)

14

50

66

70

74

78

82

86

90

94

98

110

114

118

122

126

129

145

177

181

186

TENOR SAX. 2

ELKHART

MIKE BARONE

31

1. 2.

34

16

(SOLO)

14

50

66

70

74

78

82

86

90

ELKHART

94

98

107

113

GRAD. CRESC.

117

121

125

129

(LONG)

145

177

181

184

189

193

197

201

205

209

213

217

221

225

229

BARITONE SAX.

ELKHART

MIKE BARONE

31

1. 2.

34

(SOLO)

14

50

66

70

74

78

82

86

90

94

98

107

113

GRAD. CRESC.

117

121

125

129

(LONG)

145

161

177

181

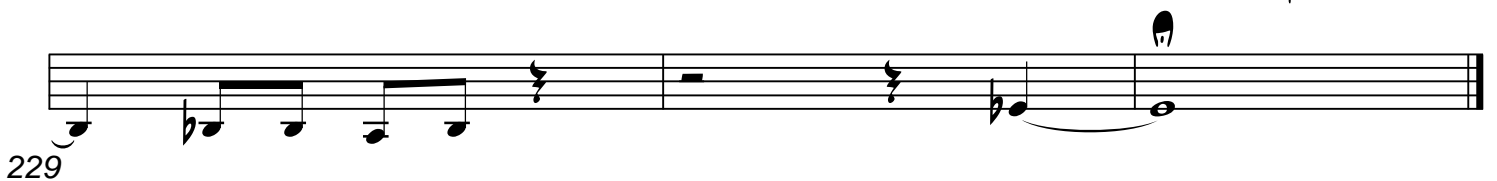
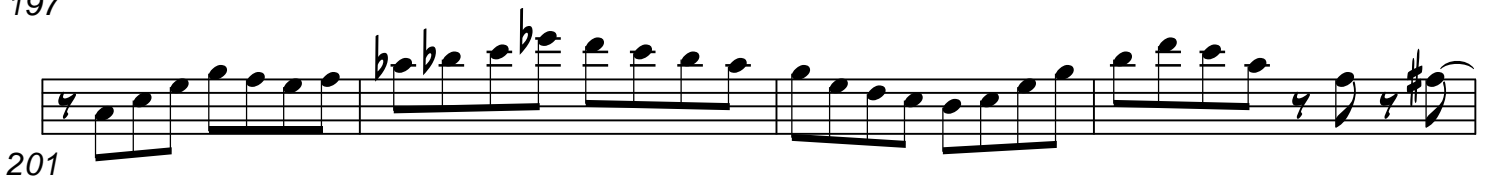

TRUMPET IN B \flat 1

ELKHART

MIKE BARONE

31

1. 2.

mf

34

38

42

46

50

54

58

62

66

16

2

ELKHART

82 *mf* **4**

90

94

98 *mp*

102

105

109

113 *Gliss.* *mf* **GRAD. CRES**

117

121

125 **(LONG)**

129 **13**

145 

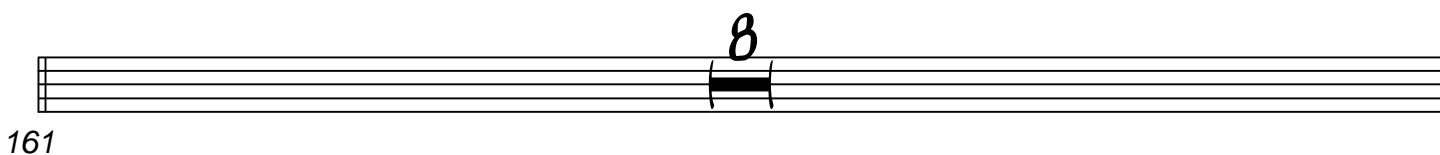
161 

169 

173 

177 *GLISS.* 

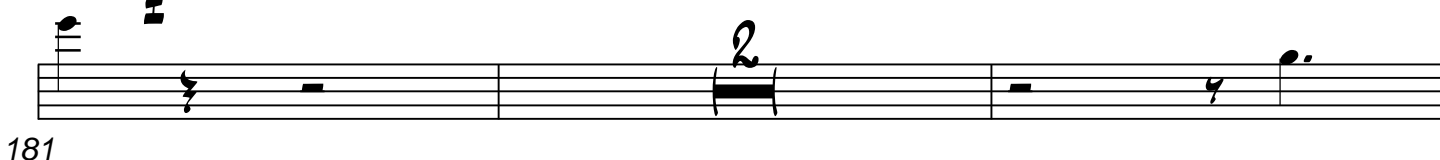
181 

185 

189 

193 

197 

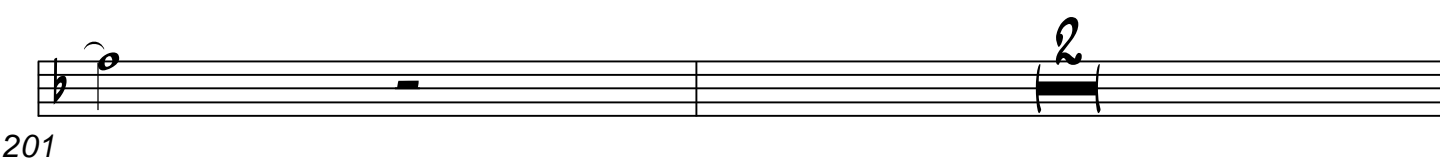
201 

ELKHART

204

209

213

217

221

225

229

TRUMPET IN B \flat 2

ELKHART

MIKE BARONE

31

1. 2.

mf

34

38

42

46

50

54

58

62

66

16

82 *mf*

90

94

98 *mp*

102

105

109

113 *GLISS.* *mf* **GRAD. CRES.**

117

121

125 *ff* *LONG*

129 13

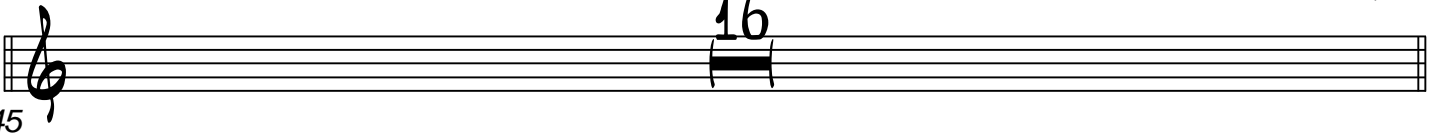
145 

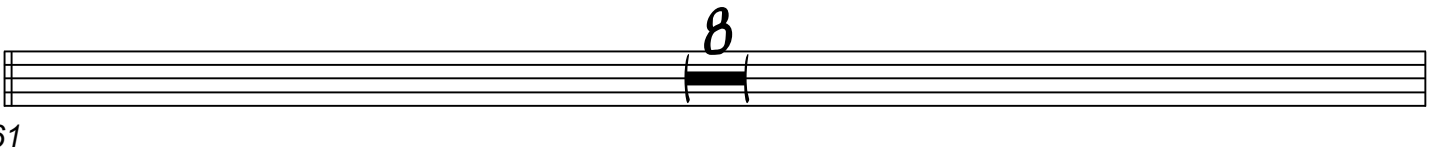
161 

169 

173 

177 *GLISS.* 

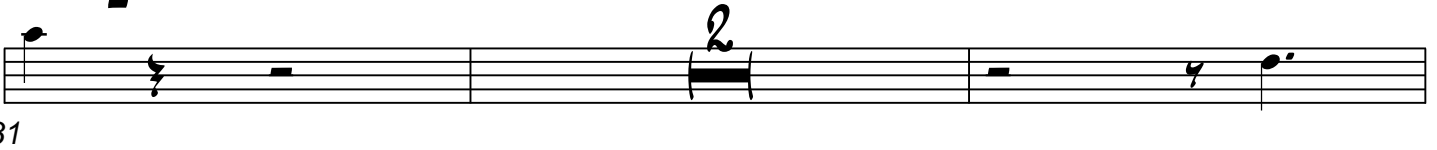
181 

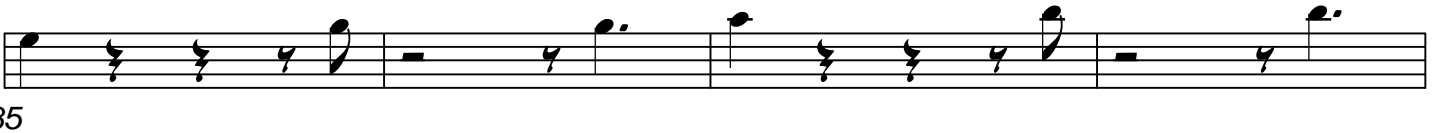
185 

189 

193 

197 

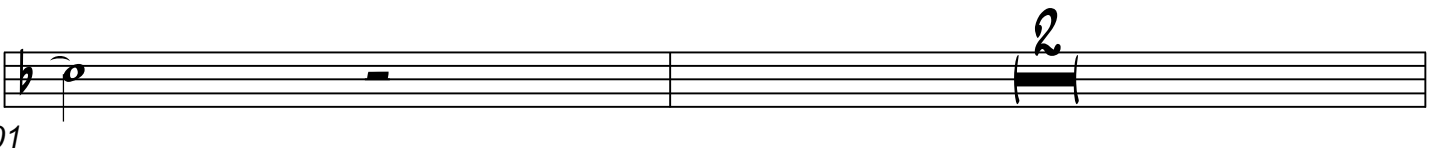
201 

ELKHART

204

209

213

217

221

225

229

TRUMPET IN B \flat 3

ELKHART

MIKE BARONE

31

1 2.

mf

34

38

42

46

50

54

58

62

66

16

82 *mf* **4**

90

94 *mp*

98

102

105

109

113 *GLISS.* *mf* **GRAD. CRES.**

117

121

125

(LONG) **13**

129

145 

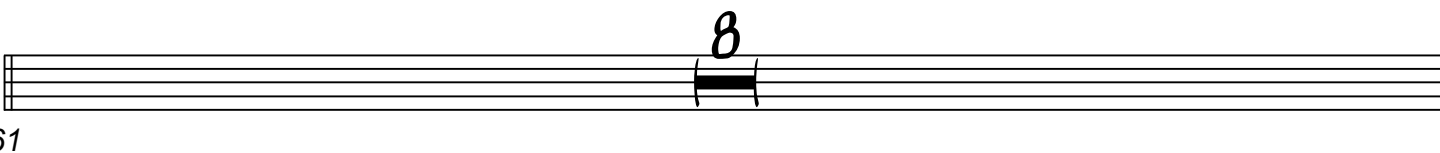
161 

169 

173 

177 

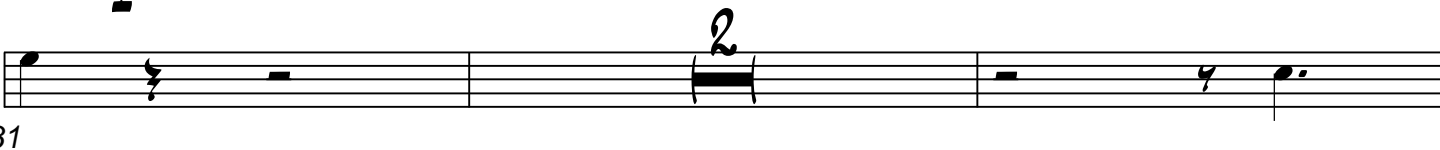
181 

185 

189 

193 

196 

200 

TRUMPET IN B \flat 4

ELKHART

MIKE BARONE

31

1. 2.

mf

34

38

42

46

50

54

58

62

66

16

82 *mf* **4**

90

94

98 *mp*

102

105

109

113 *GLISSANDO* *mf* **GRAD. CRESC.**

117

121

125 *ff* **(LONG)**

129 **13**

145 

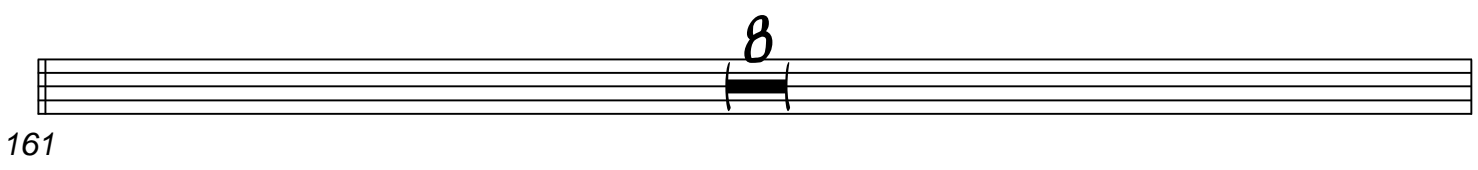
161 

169 

173 

177 

181 

186 

190 

193 

197 

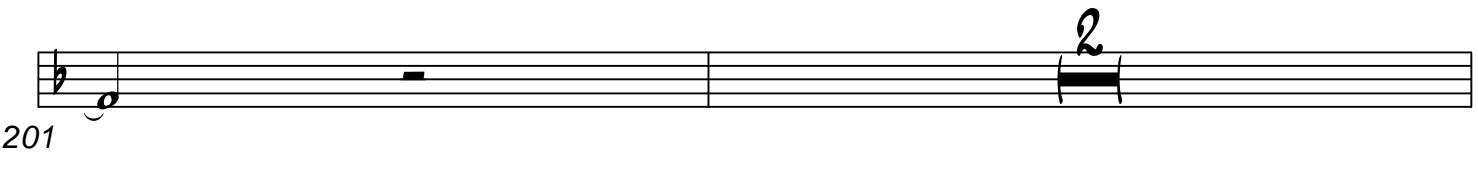
201 

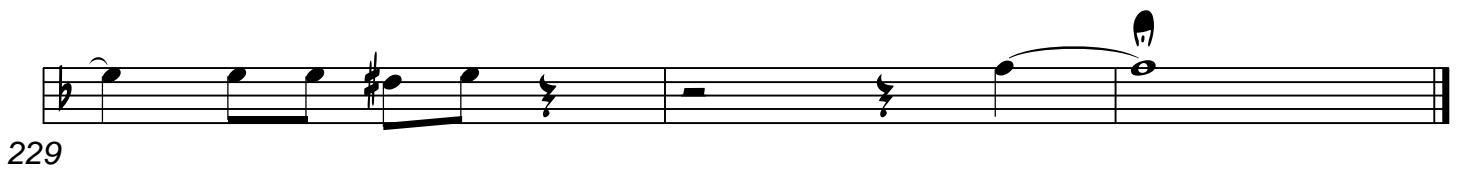

TROMBONE 1

ELKHART

MIKE BARONE

31

1. 2.

ME

34

38

42

46

50

54

58

62

66

16

ELKHART

82

90

94

98

102

105

109

113

117

121

125

129

mf

mf

GLISS.

mf **GRAD. CRESC.**

ff *LONG*

13

132

16

145

8

161

169

173

GLISS

177

2

181

185

GLISS

189

193

197

2

201

ELKHART

204

209

213

217

221

225

229

TROMBONE 2

ELKHART

MIKE BARONE

31

1.

2.

mf

34

38

42

46

50

54

58

62

66

16

82 *mf*

90

94

98 *mp*

102

105

109

113 *GLISS.*

117 *mf* **GRAD. CRESC.**

121

125 *ff* **(LONG)**

129 **13**

145 

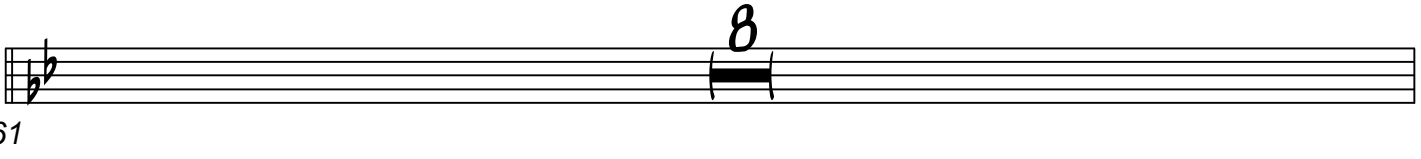
161 

169 

173 

177 *GLISS* 

181 

185 

189 

193 

196 

200 

ELKHART

204

209

213

217

221

225

229

TROMBONE 3

ELKHART

MIKE BARONE

31

1. 2.

mf

34

38

42

46

50

54

58

62

2

66

16

82 *mf*

90

94

98 *mp*

102

105

109

113 *GLISS.*

117 *mf* **GRAD. CRESC.**

121

125 **ff** *LONG*

129 **13**

16

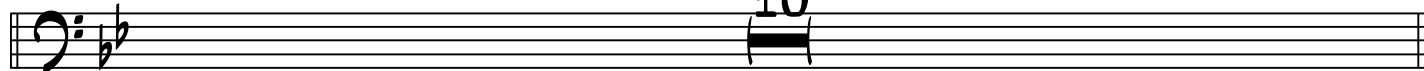

145

8

161

169

173

GLISS

177

2

181

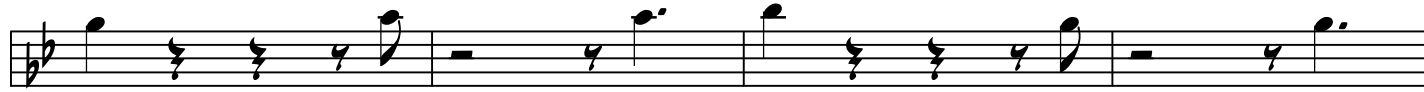

185

trill

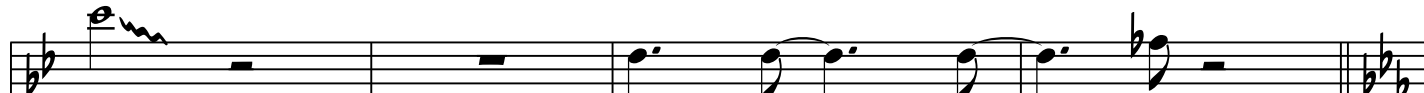

189

193

197

2

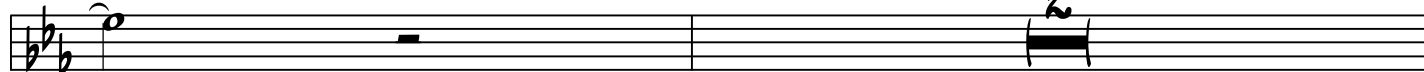

201

ELKHART

204

209

213

217

221

225

229

TROMBONE 4

ELKHART

MIKE BARONE

31

1. 2.

mf

34

38

42

46

50

54

58

62

16

66

145 

161 

169 

173 

177 *GLISS* 

181 

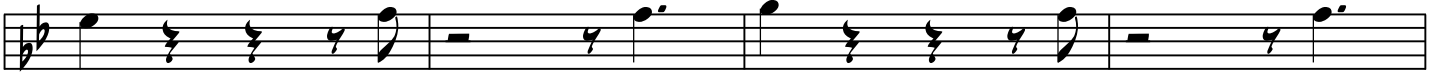
185 

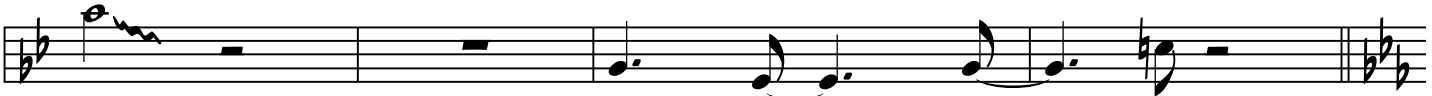
189 

193 

197 

201 

ELKHART

204

209

213

217

221

225

229

PIANO

ELKHART

MIKE BARONE

(SOLO) FMA7 D7 G7

GMIN7 C7 FMA7 CMIN7 F7

BbMA7 BbMIN7 Eb7 FMA7 D7

G7+5 GMIN7 C7

FMA7 D7 G7

EMIN7-5 A7+9 DMIN7 EMIN7-5 A7-9

DMIN7 EMIN7-5 A7-9 DMIN7 B°7

AMIN7 D7 GMIN7 C7 FMA7 ¹GMIN7 C7 ²GMIN7/C

(LITE FILLS-RIGHT HAND)

ELKHART

PNO Pg 2

74 $B^b M A \Delta 9$ $E^b 9$ $F M A \Delta 9$ $D MIN 7$

78 $G 9$ $C 9$ $C 7+5+9$

82 $F M A \Delta 9$ $D 9$ $G 9$ %

86 $E MIN 7$ $A 7-9$ $D MIN 7$ $E^b 13$

90 $D MIN 6$ $A 7-9$ $D MIN 6$ $G 9$

94 $G MIN 7/C$ $G MIN 7/C$ $C 7+5-9$ $F 6$ (SOLO) p

98 (IN 4) $B^b M A \Delta 9$ $D MIN 7$ $G 7+9 G 7+5+9$ $C 9$ mf

102 $C MIN 7$ $F 9$ $B^b M A \Delta 9$ $B^b 9$

105 $E^b M A \Delta 9$ $A^b 9$ $B^b M A \Delta 9$ $G MIN 7$

109 $C 13+11$ $C 13+11$ $C 9$ $C MIN 7/F$

113 $B^b MA79$ G^9 C^9 $B^b MA79$

117 $A MIN11$ $D7+5+9$ $G MIN7$ A^b9

121 $G MIN9$ $D7-9$ $G MIN9$ C^9 $C MIN9$

125 **4**

129 **ff** **(IN 4)** $B^b MA79$ $D^b/G 7$ $D/C 7$

133 $C MIN7/F$ F^9 $B^b MA79$ B^b9

137 $E^b MA79$ A^b9 $B^b MA79$ $G MIN7$

141 C^9 $C MIN7/F$ $F13$

145 $B^b MA79$ G^9 C^9

149 $A MIN11$ $D7-9$ $G MIN7$ A^b9

153

G^{MIN}6 D7-9 G^{MIN}7 C⁹

157

C^{MIN}7/F F⁹ B^bMA⁹9 C^{MIN}7/F

161

B^bMA⁹9 G⁹ C⁹

165

C^{MIN}7 F⁹ B^bMA⁹9 B^b9

169

E^bMA⁹9 A^b9 B^bMA⁹9 G^{MIN}7

173

C⁹ C^{MIN}7/F F⁹

177

B^bMA⁹9 A^b9 G⁹ D^b13+11 C⁹ B^b13

181

A^{MIN}11 D7-9 G^{MIN}7 A^b9

185

G^{MIN}6 D7+9 D7+9 G^{MIN}6 C⁹ C¹³

189

C^{MIN}7/F F⁹ B^bMA⁹9 G^{MIN}9 A^bMA⁹9/B^b E7-5+9

193 $E^b MA7^9$ C^{13-9} $C7+5+9$ $F9$

197 $FMIN7/B^b$ $FMIN7/B^b$ B^b13 $E^b MA7^9$ E^b13

201 $A^b MA7^9$ D^b9 $E^b MA7^9$ $C^{MIN}7$

205 $F13$ $A^b MA7^9/B^b$ B^b13

209 $E^b MA7^9$ $C7+5+9$ $F9$ $F9$ $E^b MIN11$

213 $D^{MIN}11$ $G7+5+9$ $C^{MIN}7$ D^b13+11

217 $C^{MIN}9$ $G7+9$ $C^{MIN}9$ $F13$ $A^b MIN7/D^b$

223

227 $DMA7^9$ $E^b MA7^9+11$ $G/Db7$ $A^b/G/Db7$ $G^b MA7^9+11$

BASS

ELKHART

MIKE BARONE

(PIANO) FMA7 D7 G7 GMIN7 C7

FMA7 CMIN7 F7 BbMA7 BbMIN7 Eb7 FMA7 D7

7

G7+5 GMIN7 C7 FMA7 D7

13

G7 EMIN7-5 A7+9 DMIN7 EMIN7-5 A7-9

19

DMIN7 EMIN7-5 A7-9 DMIN7 B°7

25

AMIN7 D7 GMIN7 C7 FMA7 ¹GMIN7 C7 ²GMIN7/C

29

(IN 4) FMA9 D9 G9 C9 C13-9

34

FMA9 F9 BbMA9 Eb9 FMA9 DMIN7

40

G9 GMIN7/C C9 FMA9 D9

46

G9 EMIN7 A7-9 DMIN Eb13

52

ELKHART

58 **D**MIN6 **A7-9** **D**MIN6 **G**9

62 **G**MIN7/C

66 **(IN 4)** **F**MA79 **D7-9** **G**9 **G**MIN7/C **C**9

72 **F**MA79 **F**9 **Bb**MA79 **Eb**9 **F**MA79 **D**MIN7

78 **G**9 **C**9 **C7+5+9** **F**MA79 **D**9

84 **G**9 **E**MIN7 **A7-9** **D**MIN7 **Eb**13

90 **D**MIN6 **A7-9** **D**MIN6 **G**9

94 **G**MIN7/C **G**MIN7/C

98 **(IN 4)** **Bb** **C**9 **C**MIN7 **F**9

104 **Bb**MA79 **Bb**9 **Eb**MA79 **Ab**9 **Bb**MA79 **G**MIN7

109 **C**13+11 **C**13+11 **C**9 **C**MIN7/F **G**9

115 **C**9 **Ab**9

GRAD. CRESC.

ELKHART

121

G MIN⁶ D7-9 G MIN⁶ C⁹

125 (IN 4) B^b MA⁷9 D^b/G7 D/C7 C MIN7/F F9

129 B^b MA⁷9 B^b9 E^b MA⁷9 A^b9 B^b MA⁷9 G MIN7

135 C⁹ C MIN7/F F13

141 B^b MA⁷9 G⁹ C⁹ A MIN11 D7-9

145 G MIN7 A^b9 G MIN⁶ D7-9 G MIN7 C⁹

151 C MIN7/F F9 B^b MA⁷9 C MIN7/F

157 B^b MA⁷9 G⁹ C⁹ C MIN7 F9

161 B^b MA⁷9 B^b9 E^b MA⁷9 A^b9 B^b MA⁷9 G MIN7

167 C⁹ C MIN7/F F9 B^b MA⁷9 A^b9 G⁹ D^b13+11

173 C⁹ A MIN11 D7-9 G MIN7

179

185

C MIN7/F F9

189

E^bMA7⁹ C¹³⁻⁹ C⁷⁺⁵⁺⁹ F⁹ F^{MIN7/B^b} F^{MIN7/B^b B^b13}

193

E^bMA7⁹ E^b13 A^bMA7⁹ D^b9 E^bMA7⁹ C^{MIN7}

199

F¹³ A^bMA7⁹/B^b B^b7

205

E^bMA7⁹ C⁷⁺⁵⁺⁹ F⁹

209

D^{MIN11} G⁷⁺⁵⁺⁹ C^{MIN7} D^b13+11

213

C^{MIN9} G⁷⁺⁹ C^{MIN9} F¹³

217

221

225

229

225

229

229

DRUM SET

ELKHART

MIKE BARONE

1. 2.

PLAY 31 BARS TIME

(IN 4)

PLAY 15 BARS TIME

34

PLAY 13 BARS TIME

50

(IN 4)

PLAY 15 BARS TIME

66

PLAY 15 BARS TIME

82

PLAY 15 BARS TIME

90

(IN 4) (NO FILLS)

PLAY 12 BARS TIME

98

PLAY 12 BARS TIME

110

(NO FILLS)

PLAY 12 BARS TIME

114

GRAD. CRESC.

PLAY 12 BARS TIME

118

122

126

129

132

145

(NO FILLS)

169

173

177

181

185

189

193

197

201

205

209

213

217

221

225

229
