

TRUMPET 1

EVERY LITTLE THING SHE

Conductor

ARR. MIKE BARONE

DOES IS MAGIC

4 FLUGELHORN

4 5 6 7 8

mf

4 TO TPT.

9 13 14 15 16

mf

4 TRUMPET

17 21 22 23 24

25 26 27 28

29 30 31 32 33 34

37 38 39

40 41 42 43 44

45 46 47 48

49 50 51 52 53

54 55 56 57

58 59 60 61 62 63

65 66 67 68 69

70 71 72 73 74

75 76 77

79 80 81 82

158 159 160 161 162

163 164 165 166 167

168 169 170 172 173 174

175 176 177 178 182 183 184

185 186 187 188

189 190 191 192 193

194 195 209 210 211

212 213 214 215 216

217 218 219 220 221

222 223 224 225 226

227 233 234

235 236 237 238 239 240

241 242 243 244 245

249 250 251 252 253

254 255 256 257 258

259 260 261 262 263

ALTO 1

EVERY LITTLE THING SHE DOES IS MAGIC

ARR. MIKE BARONE

1 *mf* 2 3 4 5 3

8 9 10 11 12

13 14 15 16 17 18

19 20 21 22 23 24

25 26 27 28

29 30

31 32 33 34 4

38 *mf* 39 40 41 42 43

44 45 46 *mf* 47 48

49 50 51 52 53

54 55 56 57

58 59 60 61 62 63

65 66 67 68

69 70 71 72

EVERY LITTLE THING

3

ALTO 1

SOLO

E♭maj9 B♭maj9 E♭maj9 B♭maj9 E♭maj9 B♭maj9 E♭maj9 B♭maj9

103 104 105 106 107 108 109 110

E♭maj9 B♭maj9 E♭maj9 B♭maj9 E♭maj9 B♭maj9 E♭maj9 B♭maj9

111 112 113 114 115 116 117 118

Cmaj9 Am7/D Em7 Bm7/F# Cmaj9 Am7/D

119 120 121 122 123 124

Em7 Bm7/F# Cmaj9 Am7/D Em7 Bm7/F#

125 126 127 128 129 130

Gmaj9 Am7/D Gmaj9 Am7/D Gmaj9 Am7/D Gmaj9

131 132 133 134

Am7/D Gmaj9 Am7/D Gmaj9 Am7/D Gmaj9

135 136 137 138 139 140

Am7/D Gmaj9 Am7/D Gmaj9 Am7/D Gmaj9

141 142 143 144 145 146

LOAT

E♭maj9 B♭maj9 E♭maj9 B♭maj9

147 148 149

150 151 152 153 154

158 159 160 161 162 163

164 165 166 167 168 169

170 171 172 173 174 175

176 177 178 179

180 181 182 183

184 185 186 187 188 189 190

191 192 193 194 195 196

197 198 199 200 201

202 203 204 205 206

EVERY LITTLE THING

6

ALTO 1

207 208 209 217 218

219 220 221 222 223 224

225 226 227 228 229 230 231

232 233 234 235 236 237

238 239 240 241 242 243 244

245 249 250 251 252

253 254 255 256 257

258 259 260 261 262 263

ALTO 2

EVERY LITTLE THING SHE DOES IS MAGIC

ARR. MIKE BARONE

1 *mf* 2 3 4 5 3

8 9 10 11 12

13 14 15 16 17 18

19 20 21 22 23 24

25 26 27 28

29 30

31 32 33 34 4

38 *mf* 39 40 41 42 43

44 45 46 *mf* 47 48

49 50 51 52 53

54 55 56 57

58 59 60 61 > 62 63

65 66 67 68

69 70 71 72

73 74 75 76 77

78 79 80 81 82

EVERY LITTLE THING

3

ALTO 2

83 84 85 86

87 88 89 90 91 *mp*

92 93 103 104 117

118 119 120 131 132 133

134 135 147 148 149

150 151 152

158 159 160 161

162 163 164 165

166 167 168 169 170 171

172 173 174 175 176

177 178 179 180

181 182 183 184 185

186 187 188 189 190 191 192

193 194 195 196 197

198 199 200 201 202

203 204 205 206 207

208 209 217 218 219

220 221 222 223 224 225

226 227 228 229 230 231 232

233 234 235 236 237 238

239 240 241 242 243 244

245 249 250 251 252

253 254 255 256 257

258 259 260 261 262 263

TENOR 1

EVERY LITTLE THING SHE DOES IS MAGIC

ARR. MIKE BARONE

1 *mf* 2 3 4 5 8

9 10 *mf* 11 12 13 14

15 16 17 18

19 20 21 22 23 24

25 *mf* 26 27 28 29 30 31 32 33

34 38 *mf* 39 40 41 42

43 44 45 46 *mf* 47

48 49 50 51 52 53

54 *mf* 55 56 57 58 59 60 61 62

63 65 66 67 68

69 70 71 72

73 74 75 76 77

78 79 80 81 82

83 *mf* 84 85 86 87 88

89 90 91 92 93

103 *mp* 104 117 118

119 120 131 132 133 134

12

135 147 148 149

6

150 151 152 158 159 160

161 162 163 164 165

166 167 168 169 170 171

172 173 174 175 176

177 178 179 180

181 182 183 184 185

186 187 188 189 190 191 192

193 194 195 196 197

EVERY LITTLE THING

5

TENOR 1

249 *f* 250 251 252 253

254 255 256 257

258 259 260 261 262 263

TENOR 2

EVERY LITTLE THING SHE DOES IS MAGIC

ARR. MIKE BARONE

1 *mf* 2 3 4 5 8

9 10 11 12 13 14

15 16 17 18

19 20 21 22 23 24

25 *mf* 26 27 28 29 30 31 32 33

34 38 *mf* 39 40 41 42

43 44 45 46 *mf* 47

48 49 50 51 52 53

54 *mf* 55 56 57 58 59 60 61 62

63 65 66 67 68

69 70 71 72

73 74 75 76 77

78 79 80 81 82

83 *mf* 84 85 86 87 88

89 90 91 92 93

103 *f* 104 117 118

119 120 131 132 133 134

12

135 147 148 149

6

150 151 152 158 159 160

161 162 163 164 165

166 167 168 169 170 171

172 173 174 175 176

177 178 179 180

181 182 183 184 185

186 187 188 189 190 191 192

193 194 195 196 197

198 199 200 201 202

203 204 205 206 207

208 209 217 218 219

220 221 222 223 224 225

226 227 228 229 230 231 232

233 234 235 236 237

238 239 240 241 242

243 244 245

EVERY LITTLE THING

5

TENOR 2

EVERY LITTLE THING SHE DOES IS MAGIC

BARI. SAX.

ARR. MIKE BARONE

16

mf 2 3 4 5

21 *f* 22 23 24

25 *f* 26 27 28 29

30 31 32 33 34 4

38 *mf* 39 40 41 42 43 44 45

46 *mf* 47 48 49 50 *f* 51

52 53 54 *f* 55 56

57 58 59

60 61 62 63 2

65 66 67 68

69 70 71 72

73 74 75 76 77

78 79 80 81 82

83 84 85 86 87

88 89 90 91 92 93

103 104 117 118

119 120 131

132 133 134

12

135 147 148 149

6

150 151 152 158 159 160

161 162 163 164 165

166 167 168 169 170 171

172 173 174 175 176

177 178 179 180

181 182 183 184 185

186 187 188 189 190

191 192 193 194 195

W. BRASS

249 250 251 252 253

254 255 256 257 258

259 260 261 262 263

TRUMPET 1

EVERY LITTLE THING SHE

ARR. MIKE BARONE

DOES IS MAGIC

4 FLUGELHORN

4 5 6 7 8

mf

4 TO TPT.

9 13 14 15 16

mf

4 TRUMPET

17 21 22 23 24

25 26 27 28

29 30 31 32 33 34

3

37 38 39

40 41 42 43 44

TRUMPET 2

EVERY LITTLE THING SHE DOES IS MAGIC

ARR. MIKE BARONE

4 FLUGELHORN

5 *mf* 6 7 8

4 To TPT.

9 *mf* 13 14 15 16

4 TRUMPET

17 21 22 23 24

25 26 27 28

29 30 31 32 33 34

3

37 38 39

40 41 42 43 44

TRUMPET 3

EVERY LITTLE THING SHE DOES IS MAGIC

ARR. MIKE BARONE

4 FLUGELHORN

4 5 6 7 8

mf

4 To TPT.

9 13 14 15 16

mf

4 TRUMPET

17 21 22 23 24

25 26 27 28

29 30 31 32 33 34

3

37 38 39

40 41 42 43 44

45 46 47 48

49 50 51 52 53

54 55 56 57

58 59 60 61 62 63

65 66 67 68 69

70 71 72 73 74

75 76 77 78

79 80 81 82

TRUMPET 4

EVERY LITTLE THING SHE DOES IS MAGIC

ARR. MIKE BARONE

4 FLUGELHORN

4 5 6 7 8

4

9 13 14 15

To Tpt. 4 TRUMPET

16 17 21 22 23 24

25 26 27 28 29 30 31 32

3

33 34 37 38 39

40 41 42 43 44 45

46 47 48 49 50

51 52 53 54 55 56

2

57 58 59 60 61 62 63

65 66 67 68 69

70 71 72 73 74

75 76 77 78 79 80

81 82 83 84 85 86 87 88

89 90 91 92 93

99 100 101 102

103 104 115 116 117

118 119 120 127 128

129 130 131 132 133 134

4

135 139 140 141 142 143

144 145 146 147 148 149

6

150 151 152 158 159

160 161 162 163 164 165

166 167 168 169 170

171 172 173

174 175 176 177

178 179 180 181 182 183 184

185 186 187 188

189 190 191 192 193

194 195 209 210 211

212 213 214 215 216

217 218 219 220 221

222 223 224 225 226

227 233 234

235 236 237 238 239 240

241 242 243 244 245

249 250 251 252 253

254 255 256 257 258

259 260 261 262 263

TROMBONE 1

EVERY LITTLE THING SHE DOES IS MAGIC

ARR. MIKE BARONE

EVERY LITTLE THING

3

TROMBONE 1

TROMBONE 2

EVERY LITTLE THING SHE DOES IS MAGIC

ARR. MIKE BARONE

TROMBONE 3

EVERY LITTLE THING SHE DOES IS MAGIC

ARR. MIKE BARONE

W/ SAXES

mf

2 3 4 5 6 7 8

4

9 13 14 15 16 17 18

19 20 21 22 23 24

25 26 27 28 29 30 31 32

3

33 34 37 38 39

40 41 42 43 44 45

46 47 48 49 50

51 52 53 54 55 56

57 58 59 60 61 62 63

2

65 66 67 68 69

70 71 72 73 74

75 76 77 78

79 80 81 82

83 84 85 86 87 88 89 90

91 92 93 95 96 97

98 99 100 101 102

103 104 111 112 113

114 115 116 117 118

119 120

127 128 129 130 131 132 133

mf

134 135 136 137 138 139 140

mf

141 142 143 144 145 146

147 148 149 150 151 152

6

158 159 160 161 162

163 164 165 166 167

168 169 170 171 172

mf

173 174 175 176 177

p

BASS TROMBONE

EVERY LITTLE THING SHE DOES IS MAGIC

ARR. MIKE BARONE

4

5 *mf* 6 7 8 9

13 14 15 16 17 18 19

20 21 *mf* 22 23 24

25 *mf* 26 27 28 29

30 31 32 33 34 37

38 39 40 41 42 43

44 45 46 47 48

49 50 *mf* 51 52 53

54 *mf* 55 56 57

58 59 60 61 62 63 **2**

65 **3** 66 67 68 69

70 71 72 **3** 73 74

75 76 77 78 79 80 *mf*

81 82 83 *mf* 84 85 86

87 88 89 90 **1.** **2.** 91 *mp* 92

2 93 95 *mf* 96 97 98 99

100 101 102 103 **7** 104

111 112 113 114 115 116

117 118 119 120 127 128

129 130 131 132 133 134

135 136 137 138 139 140 141

142 143 144 145 146 147

148 149 150 151 152

209 210 211 212 213

214 215 216 217 218 219

220 221 222 223 224 225 226

227 228 229 230 231 232

233 234 235 236 237 238 239

240 241 242 243 244

245 249 250 251

252 253 254 255 256

257 258 259 260 261 262 263

PIANO

EVERY LITTLE THING SHE DOES IS MAGIC

ARR. MIKE BARONE

E \flat maj \flat *Cm \flat /F* *Gm \flat* *Dm \flat /A*

E \flat maj \flat *Cm \flat /F* *Gm \flat* *Dm \flat /A*

E \flat maj \flat *Cm \flat /F* *Gm \flat* *Dm \flat /A*

E \flat maj \flat *Cm \flat /F* *Gm \flat* *Dm \flat /A*

E \flat maj \flat *Cm \flat /F* *Gm \flat* *Dm \flat /A*

54 55 56 57 58

FILL.....END FILL

59 60 61 62 63 64

Gbmaj7 Dbmaj9 Gbmaj7 Dbmaj9

LATIN Gbmaj7 Fm7 Ebm9 Fm7

65 66 67 68

Ebm9 Fm7 Gbmaj9 Fm7

69 70 71 72

1/2X-FEEL ROCK Gbmaj9 Abmaj9 Gbmaj9 Abmaj9

73 74 75 76

mf GRAD. CRESCENDO

Gbmaj9 Abmaj9 Gbmaj9

77 78 79

Abmaj9

80 81 82

83 84 85 86 87

1. 2. FLOAT

88 89 90 91 92 93 94

FILL.....

Gbmaj7 Dbmaj9 Gbmaj7 Dbmaj9 Gbmaj7 Dbmaj9 Gbmaj7 Dbmaj9

95 96 97 98 99 100 101 102

CONTINUE FLOAT

ALTO SOLO Gbmaj9 Dbmaj9 Gbmaj9 Dbmaj9

103 104 105 106

Gbmaj9 Dbmaj9 Gbmaj9 Dbmaj9

107 108 109 110

Gbmaj9 Dbmaj9 Gbmaj9 Dbmaj9 Gbmaj9 Dbmaj9 Gbmaj9 Dbmaj9

111 112 113 114 115 116 117 118

Ebmaj9 Cm7/F Gm7 Dm7/A Ebmaj9 Cm7/F

119 120 121 122 123 124

Gm7 Dm7/A Ebmaj9 Cm7/F Gm7 Dm7/A

125 126 127 128 129 130

131 132 133 134

FAST ROCK

Cm7/F Bbmaj9 Cm7/F Bbmaj9 Cm7/F Bbmaj9

135 136 137 138 139 140

Cm7/F Bbmaj9 Cm7/F Bbmaj9 Cm7/F Bbmaj9

141 142 143 144 145 146

Cm7/F Bbmaj9 Cm7/F Gbmaj9 Dbmaj9

147 148 149 150 151

Gbmaj9 Dbmaj9 Gbmaj9 Dbmaj9 Gbmaj9 Dbmaj9
FILL..... END FILL

152 153 154 155 156 157

LATIN Gbmaj7 Fm7 Ebm9 Fm7 Ebm9 Fm7 Gbmaj9 Fm7

158 159 160 161 162 163 164 165

EVERY LITTLE THING
1/2X-FEEL ROCK

Chord progression for measures 166-171:

Gbmaj9 Abmaj9 Gbmaj9 Abmaj9 Gbmaj9 Abmaj9

166 167 168 169 170 171

mf GRAD. CRESCENDO

Chord progression for measures 172-175:

Gbmaj9 Abmaj9 Gm7 Abmaj9 Am7 Bbmaj9

172 173 174 175

Chord progression for measures 176-179:

Cmaj9

176 177 178 179

Chord progression for measures 180-184:

180 181 182 183 184

Chord progression for measures 185-189:

185 186 187 188 189

SOLO. BUSY

Abmaj9

Ebmaj7

Cmaj9

CONT SOLO...

Abmaj9

Ebmaj7

Fm7

Gm7

Abmaj9

Ebmaj7

Cmaj9

END SOLO

Abmaj9

Ebmaj7

Fm7

Gm7

Abmaj9

Ebmaj7

Cmaj9

Abmaj9

Ebmaj7

Fm7

Gm7

Abmaj9

Ebmaj7

EVERY LITTLE THING

8

PIANO

Cmaj9

Bb9

B7(b9)
#5

Cmaj9

223 224 225 226

Abmaj9

Ebmaj7

Fm7

Gm7

227 228 229 230

Abmaj9

Ebmaj7

Cmaj9

231 232 233 234

Abmaj9

Ebmaj7

Fm7

Gm7

Abmaj9

Ebmaj7

235 236 237 238 239 240

Cmaj9

Fm7

Ab9

E/G7

C7(#9)

241 242 243 244

4

Bbm7/Eb

Abmaj9

E/G7

Gb13(#11)

245 249 250 251 252

Fm7

D7(#9)
#5

Db9

C7(#9)

F13(#9)

253 254 255 256 257

Bb7(#9)

Em11 F#/A7

Ab13(#9)

F#/G

258 259 260 261 262 263

STRING BASS

EVERY LITTLE THING SHE DOES IS MAGIC

ARR. MIKE BARONE

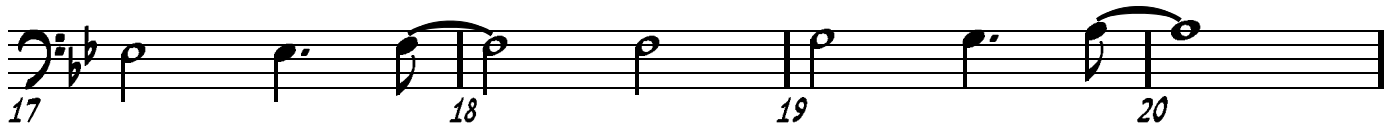

48 49 50 51 52

53 54 55 56 57

58 59 60 61 62

LATIN

63 64 65 66 67 68

69 70 71 72

1/2X-FEEL ROCK

73 74 75 76

GRAD. CRESCENDO

77 78 79 80

81 82

83 84 85 86 87

1. 2. FLOAT

88 89 90 91 92 93 94

mp

95 96 97 98 99 100 101 102

ALTO SOLO
CONTINUE FLOAT

103 104 105 106 107 108 109 110

111 112 113 114 115 116 117 118

E_b maj 9 C m 7 /F G m 7 D m 7 /A E_b maj 9 C m 7 /F

119 120 *sim.* 121 122 123 124

G m 7 D m 7 /A E_b maj 9 C m 7 /F G m 7

125 126 127 128 129

D m 7 /A

130 131 *f* 132 133 134

FAST ROCK

135 136 137 138

139 140 141 142 143

144 145 146

147 148 149

FLOAT

150 151 152 153 154 155 156 157

LATIN

158 159 160 161

162 163 164 165

1/2X-FEEL ROCK

166 *mf* 167 168 169
GRAD. CRESCENDO

170 171 172 173

174 175 176 177

HOT

217 218 219 220 221 222

223 224 225 226

227 228 229 230 231 232

233 234 235 236 237 238

239 240 241 242

243 244 245 4

249 250 251 252 253

254 255 256 257 258

259 260 261 262 263

DRUMS

EVERY LITTLE THING SHE DOES IS MAGIC

ARR. MIKE BARONE

ROCK 1/2X FEEL

4 8

1 2 3 4 5 6 7 8

TITE SOUND

12 16

9 10 11 12 13 14 15 16

4

17 18 19 20 21

BASS CUE

22 23 24

HARD ROCK W BACKBEAT

4

25 26 27 28 29 30 31

FLOAT

(TIME)

4

32 33 34 35 36 37

4 8

38 39 40 41 42 43 44 45

12

46 47 48 49 50

BASS CUE

51 52 53

HARD ROCK W BACKBEAT

54 55 56 57 58 59 60

FLOAT

61 62 63 64

LATIN

65 66 67 68 69 70 71 72

1/2X-FEEL ROCK

73 74 75 76 77 78

79 80 81 82

HARD ROCK W BACKBEAT

83 84 85 86 87 88 89 90

FLOAT

91 92 93 94

95 96 97 98

BRASS

99 100 101 102

EVERY LITTLE THING

3

DRUMS

ALTO SOLO

CONTINUE FLOAT

BUSY

4 8

103 104 105 106 107 108 109 110

12 BRASS FILL

111 112 113 114 115 116 117 118

4 8

119 120 121 122 123 124 125 126

12

127 128 129 130 131 BASS CUE

132 133 134

FAST ROCK W BACK-BEAT

4 8

135 136 137 138 139 140 141 142

12

143 144 145 146 147 148 149

FLOAT

4 8

150 151 152 153 154 155 156 157

LATIN

4 8

158 159 160 161 162 163 164 165

EVERY LITTLE THING

4

DRUMS

1/2x-FEEL ROCK

166 *mf* 167 168 169 170 171 172

GRAD. CRESCENDO

173 174 175 176 177

ROCK BACK BEAT

178 179 180 181 182 183 184 185

186 187 188 189 190 191 192

HOT

193 194 195 196 197 198 199 200

201 202 203 204 205 206 207 208

209 210 211 212 213 214 215 216

217 218 219 220 221 222

223 224 225 226

EVERY LITTLE THING

5

DRUMS

4

227 228 229 230 231 232 233 234

4

235 236 237 238 239 240

241 242 243 244 FILL

SOLO

245 246 247 248

HARD ROCK

249 250 251 252

253 254 255 256 257 258

FILL

259 260 261 262 263