

TRUMPET IN B $\flat$  1  
CONDUCTOR

FIVE FOOT TWO

ARR. BY MIKE BARONE

$\text{♩} = 128$

8 FLG HN.

(LEGATO)

9

*mf*

13

(LEGATO)

17

6

*mf*

25

29

2

33

2

37

41

4

COND

(LEGATO)

FIVE FOOT TWO

TPT 1 Pg. 2

48

52

56

62

70

74

78

85

89

FIVE FOOT TWO

94 *mf*

98

102

106 *mf*

Dim. -----

111 *mf*

115

119

123

FIVE FOOT TWO

TPT 1 Pg. 4 COWD

120

133

137

141

145

149

153

158

161

177

189

205

FIVE FOOT TWO

TPT 1 Pg. 5 (OWI)

FIVE FOOT TWO

TRP 1 Pg. 6 COND.

326 *mp*

329 *GRAD. CRESC.*

333 *4*

341 *CR 4 3*

349 *mp*

353

357

361 *mp* *DIM.*

366 *mp*

370 *CR 4 3*

374

378 *4*

FIVE FOOT TWO

TRP 1 Pg. 7 COND

384

388

392

396

400

404

410

416

424

428

432

ALTO SAX. 1

FIVE FOOT TWO

ARR. BY MIKE BARONE

$\text{♩} = 128$

(SOPRANO)

8

9

17

21

25

33

45

57

62

FIVE FOOT TWO

ALTO 1 Pg. 2

70 (ALTO) *mp* 4 *mf* 4

78 *mf* 4

89 3

94 *mf*

98 *mf*

102 2

107 *mf* DIM.

111 *mf*

119

123 4

FIVE FOOT TWO

FIVE FOOT TWO

FIVE FOOT TWO

337

344

349

353

357

362

366

374

378

384

388

392

396

400

404

408

412

416

420

426

432

# ALTO SAX. 2

# FIVE FOOT TWO

ARR. BY MIKE BARONE

$\text{♩} = 128$

(FLUTE)

8

7

(FLUTE)

9

17

4

21

5

25

9

33

9

45

(ENS.)

2

57

$b^{\hat{a}}$

(TO ALTO)

8

61

FIVE FOOT TWO

(ALTO)

70 *mp* **4** *mf*

78 *mp* **4**

84 **4** **3**

94 *mf*

98

102 **2**

107 *mp* DIM. -----

111 *mp* **4**

118

121

125 **4**

FIVE FOOT TWO

ALTO 2 Pg. 3

FIVE FOOT TWO

219

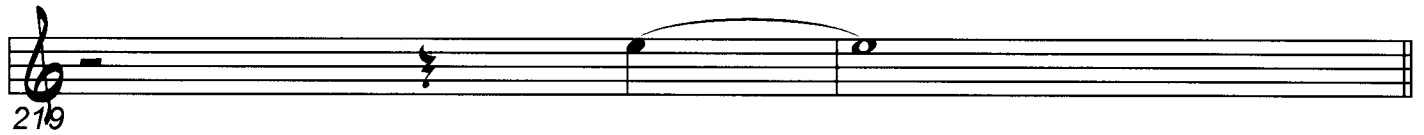

221

237

245

253

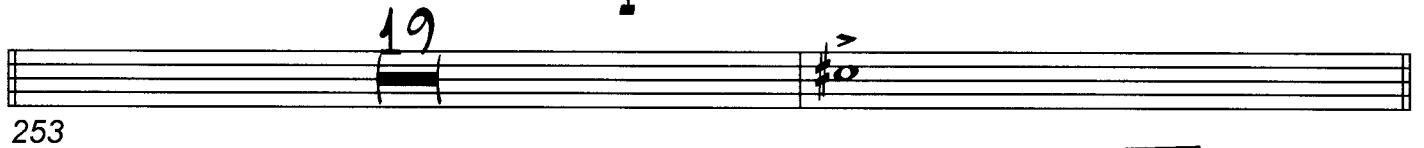

273

277

284

303

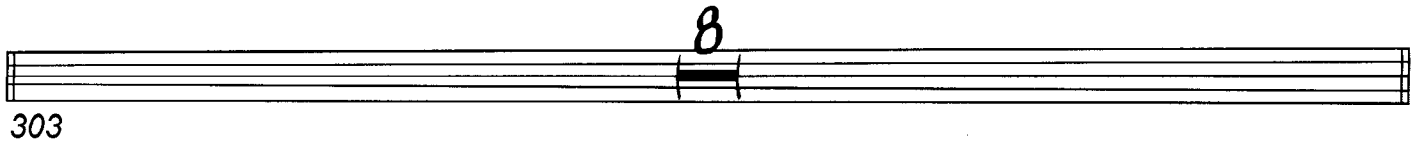

311

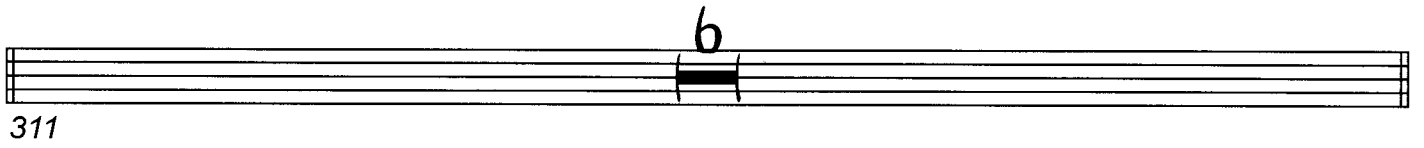

317

325 *mp*

FIVE FOOT TWO

332 *mf* *MP*

338

344

349 *mf*

353

357

362 *mf* DIM. -----

366 *mf*

373

377

FIVE FOOT TWO

384

388

392

396

400

404

408

412

416

420

426

432

434

TENOR SAX. 1

FIVE FOOT TWO

ARR. BY MIKE BARONE

$\text{♩} = 128$

(CLARINET)

8

9

(CLARINET)

17

ME

21

4

25

5

33

9

45

9

56

(ENS.)

(TO TENOR)

62

8

FIVE FOOT TWO

**TENOR**

70 *mp*

74 *GRAD. CRESC.* *f*

82 *mp*

86

94 *mp*

98

102

107 *mp* *DIM.*

113 *mp* *mp* *CRESC.*

117

121

FIVE FOOT TWO

TENOR 1 Pg. 3

129

133

137

141

145

149

153

157

161

177

189

205

FIVE FOOT TWO

219

221

237

245

253

273

277

284

303

311

317

FIVE FOOT TWO

325 *mp*

329 *GRAD. CRESC.*

337

343

349 *mp*

353

357

362 *mp* *DIM.*

365 *mp*

369

373

377

384

388

392

396

400

404

408

412

416

422

428

432

# TENOR SAX. 2

# FIVE FOOT TWO

ARR. BY MIKE BARONE

$\text{♩} = 128$

(CLARINET)

8

9

(CLARINET)

17

*mf*

4

25

5

33

9

46

(ENS.)

9

2

62

(TO TENOR)

8

70

(TENOR)

*mp*

74

GRAD. CRESC.

78

4

82

86

90

94

98

102

107

111

115

119

123

FIVE FOOT TWO

219

221

237

245

253

273

277

284

303

311

317

FIVE FOOT TWO

TENOR 2 PG. 5

325 *mp*

329 *GRAD. CRESC.*

337

343

349 *mp*

353

357

362 *mp* *DIM.*

365 *mp*

369

373

377

FIVE FOOT TWO

384

388

392

396

400

404

408

412

416

422

428

432

434

BARITONE SAX.

FIVE FOOT TWO

ARR. BY MIKE BARONE

$\text{♩} = 128$

(PICCOLO)

8

(PICCOLO)

7

(PICCOLO)

4

9

5

4

17 *mf*

9

25

9

33

(ENS.)

9

2

46

(TO BARI)

8

62

(BARI)

8

70 *mp*

8

73

GRAD. CRESC.

4

77

FIVE FOOT TWO

82 *mp*

86 3

94

100 2

107 *mp* *dim.*

111 *mp mp*

115

119

123 4

FIVE FOOT TWO

120

133

137

141

145

149

153

E7 (SOLO) A9

161

D9 G9

169

C Bmin9 E9 A9 Bb13+11

177

A9 Eb9-5 D9 G9

183

BbMA7/C AbMA7/C C#MA7/C EbMA7/C

189

189 LOOSE

197

$B^b_{MA7}/C$   $A^b_{MA7}/C$   $C^{\#}_{MA7}/C$   $E/C$

205

$B^b_{MA7}/C$   $A^b_{MA7}/C$   $C^{\#}_{MA7}/C$   $E^b_{MA7}/C$

213

$B^b_{MA7}/C$   $A^b_{MA7}/C$   $C^{\#}_{MA7}/C$   $E/G7$

221

$C_{MA9}$   $B_{MIN9}$   $E9$   $A9$   $B^b_{9-5}$

227

$A9$   $E^b_{9-5}$   $D9$   $D_{MIN7}/G$   $G9$

233

$E_{MIN7}$   $A^{13}$   $D_{MIN7}$   $G^{13}$

237

$C_{MA9}$   $B_{MIN9}$   $E9$   $A9$

243

$B^b_{9-5}$   $A9$   $D9$   $D_{MIN7}/G$   $G9$

249

$C_{MA9}$   $A7+9$   $F^{\#13}$   $F^{13}$

253 NO TIME

$E9$   $A9$

$D9$   $G9$

w/ Demos

261

$G^{\#}_{MIN7}/C^{\#}$   $F_{MIN7}/B^b$   $E^b_{MIN7}/A^b$   $G^{\#}_{MIN9}/C^{\#}$

FIVE FOOT TWO

CMA19 BMIN9 E9

278

A9 y. Bb9+11 A9

277

DMIN7 G9 FMIN7 Bb9

281

G#MIN7 C#9 F#9 16

285

8 6

303

8

317

325 *mp* *MP*

329 *GRAD. CRESC.*

4

333

337

341

3

345

349

354

*mf*

360

362

366

*mf*      DIM.      -----

370

374

378

FIVE FOOT TWO

384

388

392

396

400

404

408

412

416

426

432

434

TRUMPET IN B $\flat$  1

FIVE FOOT TWO

ARR. BY MIKE BARONE

$\text{♩} = 128$

8 (FLEHN)

(LEGATO)

9 *mf*

13 6 (LEGATO)

17 *mf*

25 2

29 2

33

37 4

41

(LEGATO)

FIVE FOOT TWO

TPT 1 Pg. 2

48

52

56

62

70

74

78

85

89

FIVE FOOT TWO

94) *mf*

98

102

106 *mp* DIM. -----

113 *mp*

115

119

123

FIVE FOOT TWO

120

133

137

141

145

149

153

158

161

177

189

205

FIVE FOOT TWO

326 *mp*

329 *GRAD. CRESC.* *f*

333 *mp*

341 *4* *3*

349 *mp*

353

357

361 *mp* *dim.*

366 *mp*

370

374

378

FIVE FOOT TWO

384

388

392

396

400

404

410

416

424

428

432

# TRUMPET IN B $\flat$ 2

# FIVE FOOT TWO

ARR. BY MIKE BARONE

$\text{♩} = 128$

8 (FLGHN)

(LEGATO)

9 *mf*

13 *mf* (LEGATO)

17 *mf*

25 *mf*

29 2

33 2

37 4

41

(LEGATO)

FIVE FOOT TWO

TPT 2 Pg. 2

48

52

56

(TRPT) 4

(ENS.)

70

74

GRAD. CRESC.

78

85

CRIS

89

FIVE FOOT TWO

94 *mf*

99

103

107 *mp*

113 *mp*

115 *CRWS*

119

123

FIVE FOOT TWO

120

133

137

141

145

149

153

157

161

175

177

189

205 

213 

217 

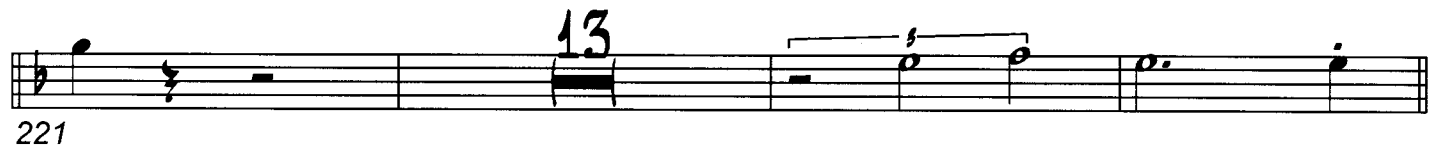
221 

237 

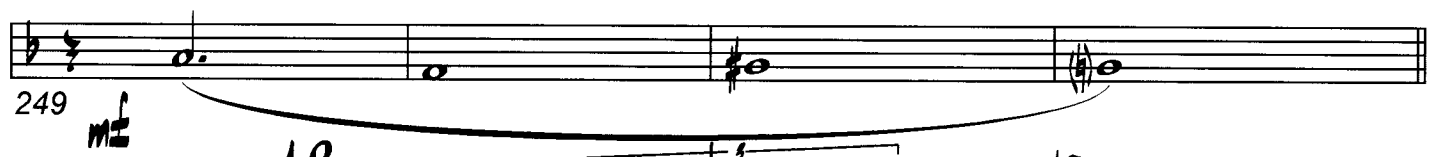
249 *mf* 

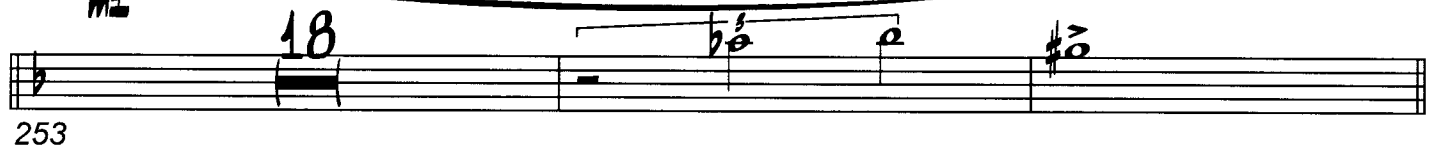
253 

273 

277 

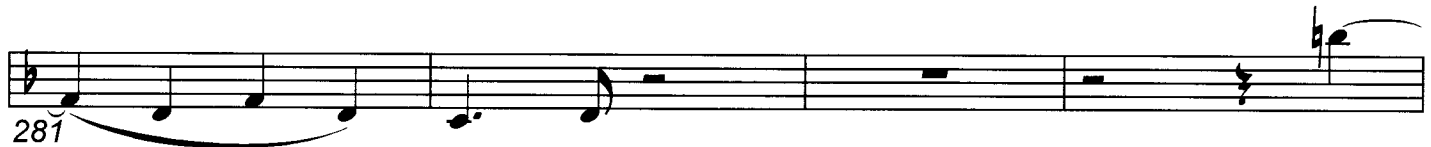
281 

285 

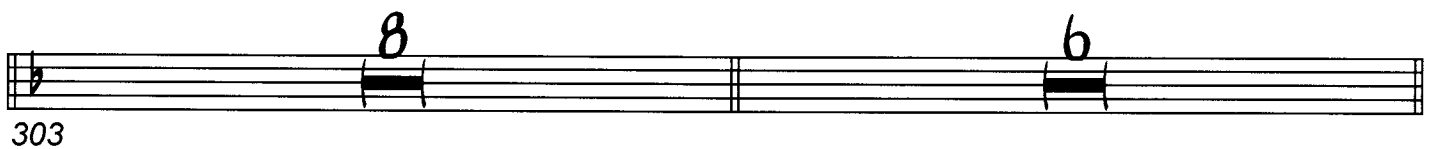
303 

FIVE FOOT TWO

TPT. 2 Pg 6

317 *SFP*

325 *mp*

329 *GRAD. CRESC.*

333 *mp*

341 *CRCA*

349 *mp*

355

361 *mp*

366 *mp*

370 *CRCA*

374

378

384

388

392

396

400

406

412

416

424

428

432

# TRUMPET IN B $\flat$ 3

# FIVE FOOT TWO

ARR. BY MIKE BARONE

$\text{♩} = 128$

8 (FLGHN)

(LEGATO)

9 *mf*

13

17 *mf*

6 (LEGATO)

25

29

2

33

2

37

41

4

(LEGATO)

FIVE FOOT TWO

TPT 3 Pg. 2

48 *mf*

52

56 (TRPT)

60 (ENS.)

70 *mp*

74 *GRAD. CRESC.*

78

82 *mp*

86 *CRIST.*

90

FIVE FOOT TWO

94 *mf*

98

102

106 *mp* DIM.

111 *mp*

115 *CRAN*

119

123

129

133

137

141

145

149

153

157

161

177

189

205

209

213

217

221

237

246

253

269

273

279

284

308 

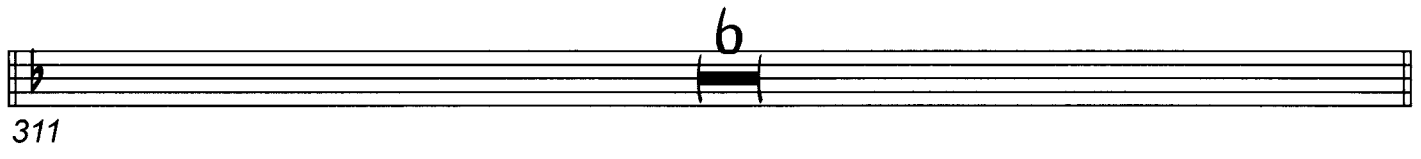
311 

317 *sfp* 

321 

325 *mp mp* 

329 *GRAD. CRESC.* 

333 

337 *mp* 

341 *CRAB* 

345 

FIVE FOOT TWO

TPT 3 Pg 7

349 *mp*

353

357

361 *mp* DIM.

365 *mp*

369 *mp*

373

377

FIVE FOOT TWO

384

388

392

396

402

408

412

416

422

425

429

433

# TRUMPET IN B $\flat$ 4

# FIVE FOOT TWO

ARR. BY MIKE BARONE

$\text{♩} = 128$

8 FLG HN

(LEGATO) 9 *mf*

13

17 (LEGATO) *mf*

25

29 2

33 2

37

41 4

(LEGATO)

FIVE FOOT TWO

TPT 4 Pg 2

48 *mf*

52

56 *TRPT* *4* (ENS.) *mf*

70 *mp* *mp*

74 *GRAD. CRESC.*

78 *mp*

85 *TRPT*

89

FIVE FOOT TWO

94 *mf*

99

105 *mp* DIM.

111 *mp*

115 *CRNs*

119

123

FIVE FOOT TWO

205

209

213

217

221

237

249

253

273

280

285

303

311 

317 *sfp* 

325 *mp* 

329 *GRAD. CRESC.* 

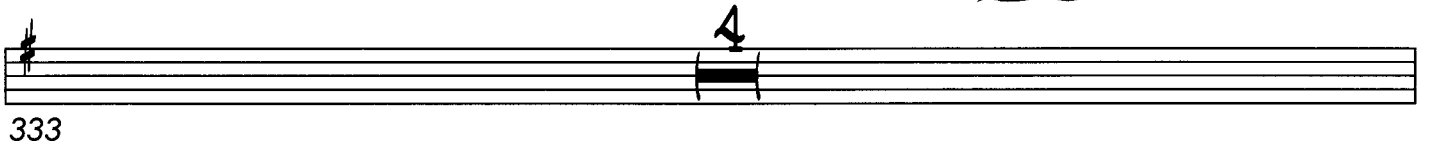
333 

337 *mp* 

341 *CRASH* 

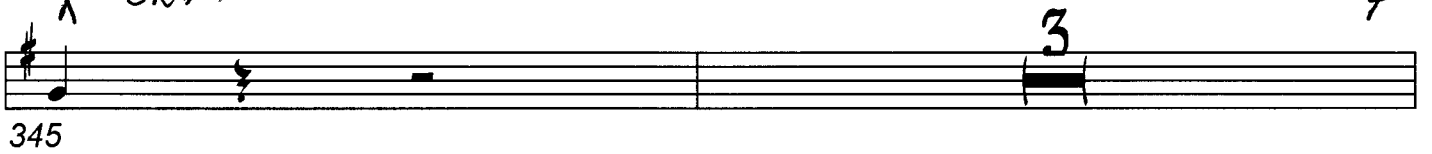
345 

FIVE FOOT TWO

349 *mf*

353

357

361 *mp* (DIM.)

365 *mp*

369 *ERÖH*

373

377

FIVE FOOT TWO

384

388

392

396

400

404

408

412

416

424

428

432

434

# TROMBONE 1

# FIVE FOOT TWO

ARR. BY MIKE BARONE

$\text{♩} = 128$

8

(LEGATO)

9

*mf*

13

(LEGATO)

6

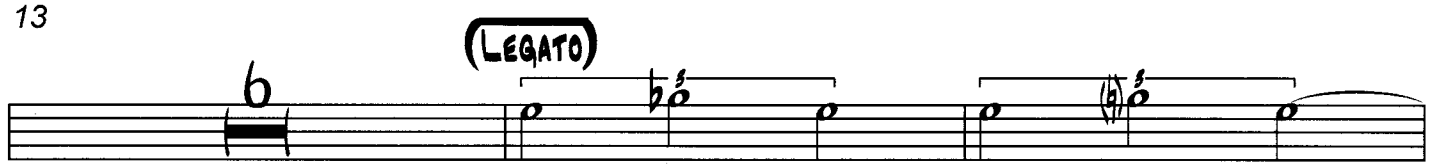

17

*mf*

25

2

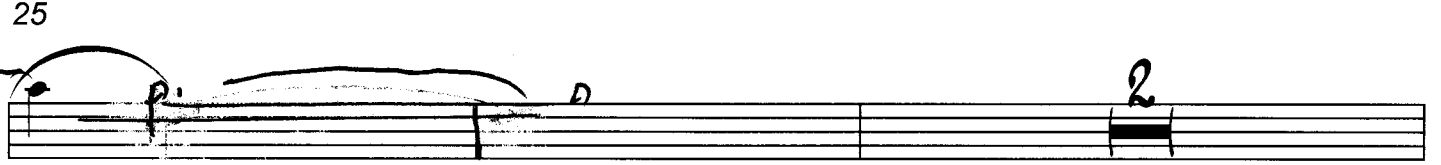

29

2

33

37

4

41

(LEGATO)

FIVE FOOT TWO

T&N 1 Pg

2

48 *Mf*

52

56 (ENS.)

56 *Mf*

70 *mp* *mp*

74 GRAD. CRESC. *f*

78 *mp*

85 *GRAD.*

89 *f*

FIVE FOOT TWO

94

*mf*

99

105

*mf*

*dim.*

111

*mp*

115

*CRASH*

119

123

FIVE FOOT TWO

129

133

137

141

145

149

153

157

161

177

189

FIVE FOOT TWO

197

*mp*

201

205

209

213

217

221

233

237

245

253

257

11

3

7

2

FIVE FOOT TWO

T8N1 Pg 6

261

265

269

273

277

281

285

303

311

317 SFP

321

FIVE FOOT TWO

325 *mp* *mp*

329 *GRAD. CRESC.*

337 *mp*

341 *CRDN*

349 *mf*

353

357

361 *mp* *DIM.*

365---

369 *CRDN*

373

377

FIVE FOOT TWO

384

388

392

396

400

404

408

412

416

422

428

432

# TROMBONE 2

# FIVE FOOT TWO

ARR. BY MIKE BARONE

$\text{♩} = 128$

8

(LEGATO)

9 *mf*

13

6

17 (LEGATO)

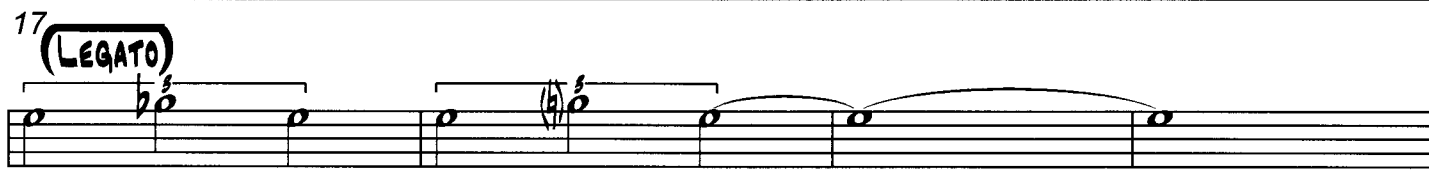

23 *mf*

27

2

31

33

37

41

LEGATO

FIVE FOOT TWO

TBN 2 Pg 2

48 *mf*

52 (ENS.)

56 *mf*

62

70 *mp*

74 GRAD. CRESC. ————— *f*

78

82 *mp*

86 CRESC. ————— *f*

90

FIVE FOOT TWO

94

*mf*

99

106

*mf*

*dim.*

111 *mf*

115

119

*mf*

123

FIVE FOOT TWO

129

133

137

141

145

149

153

157

161

173

177

189

FIVE FOOT TWO

197

201

205

209

213

217

221

233

237

243

253

257

FIVE FOOT TWO

TBN 2 Pg 6

261

265

269

273

277

281

285

303

311

317

321

FIVE FOOT TWO

325

*mp*

329 GRAD. CRESC.

*f*

333

*mp*

341 *CRASH*

349

*mf*

355

361

*mf*

*DIM.*

365

*mf*

369

*CRASH*

373

377

FIVE FOOT TWO

TBN 2 8 8

384

390

394

400

404

408

412

416

420

424

428

432

434

# TROMBONE 3

# FIVE FOOT TWO

ARR. BY MIKE BARONE

$\text{♩} = 128$

**(LEGATO)**

9 *mf*

13

17 **(LEGATO)**

23 *mf*

27

31

33

37

41

(LEGATO)

FIVE FOOT TWO

48 *Mf*

52

56 *f*

62

70 *mp*

74 *GRAD. CRESC.*

78

82 *mp*

85

89 *f*

FIVE FOOT TWO

94

100

106

111 MP

115 GR3

119

123

FIVE FOOT TWO

129

133

137

141

145

149

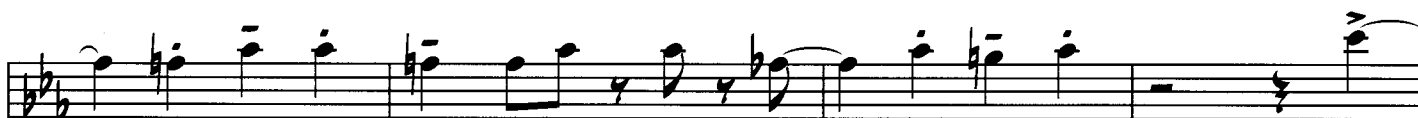

153

157

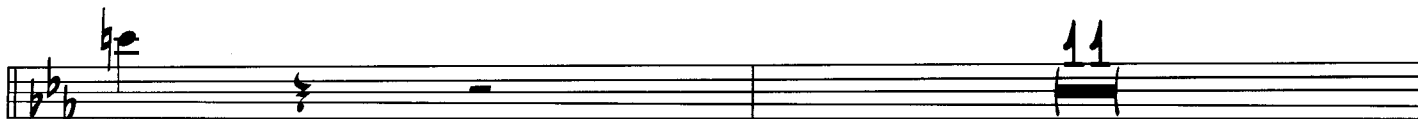

161

173

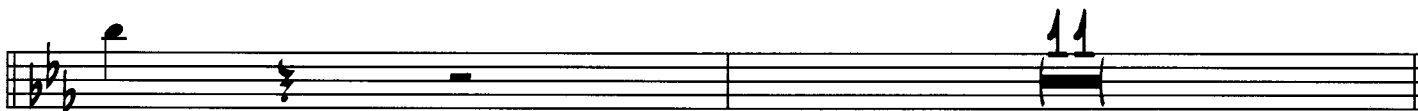

177

189

FIVE FOOT TWO

197 *mp*

201

205

209

213

217

221

233

237 *f*

245

253 *mf*

257

FIVE FOOT TWO

261

265

269

273

277

281

285

303

311

317

321

FIVE FOOT TWO

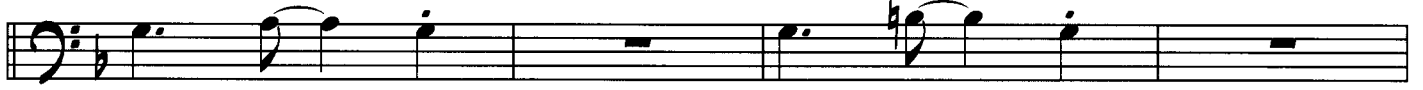

325

*mp*

329 *GRAD. CRESC.*

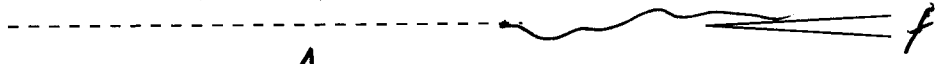

4

333

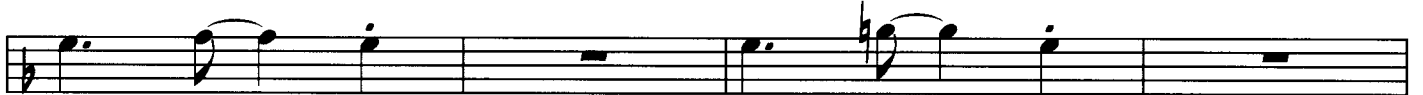

337 *mp*

341 *CRCS*

*f*

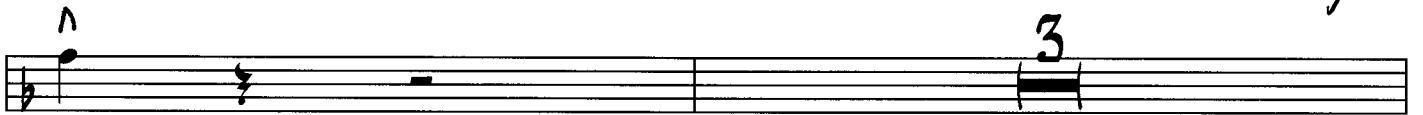

345

384

388

392

398

404

408

412

416

420

424

428

432

434

# TROMBONE 4

# FIVE FOOT TWO

ARR. BY MIKE BARONE

$\text{♩} = 128$

8

(LEGATO)

9

*mf*

17

6

(LEGATO)

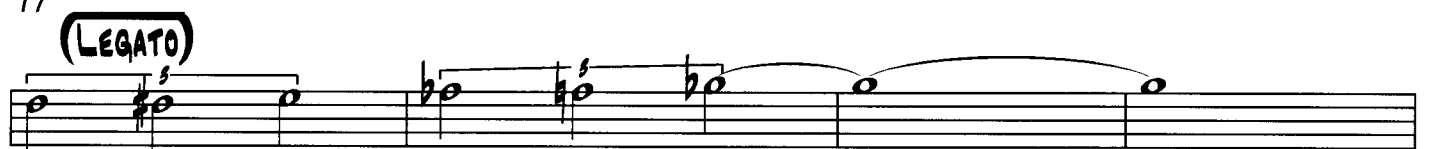

23

*mf*

31

2

33

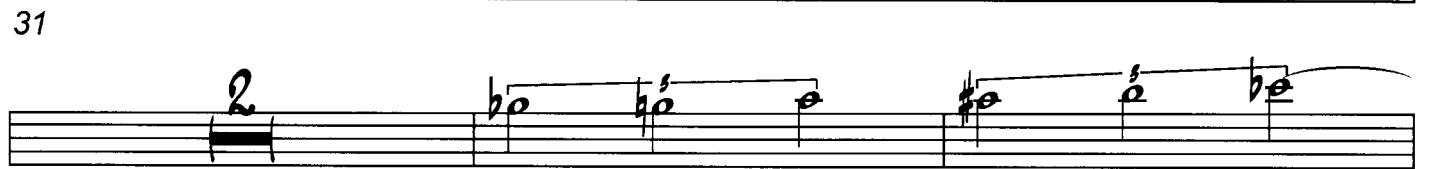

37

41

4

(LEGATO)

FIVE FOOT TWO

TBN 4 Pg 2

48

52

56

(ENS.)

62

70

*mp*

74

GRAD. CRESC.

78

82

*mp*

86

*CRASH*

90

FIVE FOOT TWO

94

100

106

111

115

119

123

# FIVE FOOT TWO

129

133

137

141

145

149

153

157

161

173

177

189

197

*mp*

201

205

*mf*

213

217

221

233

237

243

253

*mf*

257

FIVE FOOT TWO

261

265

269

273

*mf*

277

281

285

303

8

311

*mf*

317

*SFP*

321

4

FIVE FOOT TWO

325 *mp*

329 *GRAD. CRESC.*

333

337 *mp*

341 *CRZY*

345

FIVE FOOT TWO

349

355

361

366

370

374

378

1103-4

FIVE FOOT TWO

384

390

394

400

404

408

412

416

422

428

432

434

434

434

PIANO

FIVE FOOT TWO

ARR. BY MIKE BARONE

$\text{♩} = 128$

70) **FMA13 (RT HAND FILLS)** **E MIN9** **A13** **D9**

75) **mp** **D<sup>b</sup>7+9** **C13** **D<sup>b</sup>7+9** **D9** **(FILL)** **G9** **C9** **A MIN7** **D7-9**

81) **G MIN7** **C7-9** **FMA13** **E MIN9**

85) **A13** **D9** **D<sup>b</sup>7+9** **C13** **2**

90) **(FILL)** **G9** **C9** **FMA13** **G MIN7** **A<sup>b</sup>9**

94) **A9** **D9** **(FILL)**

100) **mf** **G9** **G<sup>b</sup>7-5+9**

105) **C9** **D<sup>b</sup> MIN7/G<sup>b</sup>** **B<sup>b</sup> MIN7/E<sup>b</sup>** **A<sup>b</sup> MIN7/D<sup>b</sup>**

111) **mp** **FMA13** **E MIN9** **A13** **D9** **D<sup>b</sup>7+9** **C13**

FIVE FOOT TWO

117

C13 D<sup>b</sup>7+9 D13 G MIN7/C C13

121

Bb MIN7/Eb Eb13 Db MIN7/Gb Gb13 Cb13

125

A

129

E<sup>b</sup> MAJ9 D MIN9 D MIN11 G<sup>9</sup> C13 D<sup>b</sup>13+11 C<sup>9</sup>

135

C<sup>9</sup> B<sup>9</sup> C<sup>9</sup> F<sup>9</sup> B<sup>b</sup>9

141

G MIN7 F# / C 7 F MIN11 B<sup>b</sup>13 E<sup>b</sup> MAJ9 E<sup>b</sup> MAJ9

147

D MIN7 G<sup>9</sup> C<sup>9</sup> C<sup>9</sup> D<sup>b</sup>13 C13 C7-9 F13

153

F13 F13 B<sup>b</sup>13 E<sup>b</sup>13+9

157

G<sup>b</sup>13 Ab13 F MIN9/B<sup>b</sup> F# / A Ab13

164 **G<sup>9</sup> (BARI SOLO)** **C<sup>9</sup>**

169 **F<sup>9</sup>** **B<sup>b</sup><sub>9</sub> A<sub>9+5</sub> A<sup>b</sup><sub>13</sub> G<sup>9</sup> C<sup>9</sup> C<sup>b</sup><sub>9</sub> B<sup>b</sup><sub>13</sub>**

177 **E<sup>b</sup>** **D<sup>MIN</sup><sub>9</sub> G<sup>9</sup> C<sup>9</sup> D<sup>b</sup><sub>13+11</sub>**

183 **C<sup>9</sup> G<sup>b</sup><sub>9-5</sub> F<sup>9</sup> B<sup>b</sup><sub>9</sub>**

189 **D<sup>b</sup><sub>MAT7</sub>/E<sup>b</sup> C<sup>b</sup><sub>MAT7</sub>/E<sup>b</sup> E<sup>MAT7</sup>/E<sup>b</sup>**

195 **G<sup>b</sup><sub>MAT7</sub>/E<sup>b</sup> D<sup>b</sup><sub>MAT7</sub>/E<sup>b</sup> C<sup>b</sup><sub>MAT7</sub>/E<sup>b</sup>**

201 **E<sup>MAT7</sup>/E<sup>b</sup> G/E<sup>b</sup>**

FIVE FOOT TWO

205

Chords:  $D^b_{MA7}/E^b$ ,  $C^b_{MA7}/E^b$ ,  $E_{MA7}/E^b$

211

Chords:  $G^b_{MA7}/E^b$ ,  $D^b_{MA7}/E^b$ ,  $C^b_{MA7}/E^b$

217

Chords:  $E_{MA7}/E^b$ ,  $E/G^7$

221

Chords:  $E^b_{MA9}$  (BARI CONT.),  $D_{MIN9}$ ,  $G^9$ ,  $C^9$ ,  $D^b_{9-5}$

227

Chords:  $C^9$ ,  $G^b_{9-5}$ ,  $F^9$ ,  $F_{MIN7}/B^b$ ,  $B^b_9$

233

Chords:  $G_{MIN7}$ ,  $C^{13}$ ,  $C^9$ ,  $F_{MIN7}$ ,  $B^b_{13}$

237

Chords:  $E^b_{MA9}$ ,  $D_{MIN9}$ ,  $G^9$ ,  $C^9$

243

Chords:  $D^b_{9-5}$ ,  $C^9$ ,  $F^9$

FIVE FOOT TWO

247

FMIN7/Bb      Bb9      Eb MA79      C7+9      A13      Ab13

253

257

261

265

269

BMIN7/E      AbMIN7/Db      GbMIN7/Cb      BMIN9/E

273

Eb MA79      DMIN9      G9      C9      Db9+11

279

C9      C9      FMIN7      FMIN7/BbBb9      AbMIN9/Db Db9

FIVE FOOT TWO

(SOLO)

BMIN7/E E9

A13

285

G<sup>b</sup>13

F13

BMIN9/E

A13

289

G<sup>b</sup>13

F9

BMIN7/E

297

D13

(LOOSEN UP)

B13

308

B<sup>b</sup>13

EMIN9/A

307

D13 (REAL LOOSE)

B13

B<sup>b</sup>13

311

EMIN9/A

5

317

FMA9 (RT HAND FILLS)

EMIN9

A13

325

mp

D9

D<sup>b</sup>7+9

C13

D<sup>b</sup>7+9

D9

329

(FILL)

333

G<sup>9</sup> C<sup>9</sup> A<sup>MIN7</sup> D<sup>7-9</sup> G<sup>MIN7</sup> C<sup>7-9</sup>

337

F<sup>MA79</sup> E<sup>MIN9</sup> A<sup>13</sup>

341

D<sup>9</sup> D<sup>b7+9</sup> C<sup>13</sup> 2

(FILL)

345

G<sup>9</sup> C<sup>9</sup> F<sup>MA79</sup> G<sup>MIN7</sup> A<sup>b9</sup>

349

A<sup>9</sup> D<sup>9</sup> (FILL)

355

G<sup>9</sup> G<sup>b7-5+9</sup> C<sup>9</sup>

362

D<sup>bMIN7/Gb</sup> B<sup>bMIN7/Eb</sup> A<sup>bMIN7/Db</sup>

366

F<sup>MA79</sup> E<sup>MIN9</sup> A<sup>13</sup> D<sup>9</sup> D<sup>b7+9</sup> C<sup>13</sup>

372

D<sup>b7+9</sup> D<sup>13</sup> G<sup>MIN7/C</sup> C<sup>13</sup>

FIVE FOOT TWO

377

$Bb_{MIN7}/Eb$   $Eb_{13}$   $D_{bMIN7}/Gb$   $G_{b13}$   $C_{b13}$   $A$

384

$E_{bMA79}$   $D_{MIN9}$   $D_{MIN11}$   $G^9$   $C_{13}$   $D_{b13+11}$   $C^9$

390

$C^9$   $C^9$   $B^9$   $C^9$   $F^9$   $Bb^9$

396

$G_{MIN7}$   $F\#/C^7$   $F_{MIN11}$   $Bb_{13}$   $E_{bMA79}$   $E_{bMA79}$

402

$D_{MIN7}$   $G^9$   $C^9$

405

$C^9$   $D_{b13}$   $C_{13}$   $C_{7-9}$   $F_{13}$   $F_{13}$   $Bb_{13}$

411

$Bb^9$   $E_{b7+9}$   $G_{b13}$   $A_{b13}$   $F_{MIN9}/Bb$   $Bb_{13}$

416

424

FIVE FOOT TWO

428

$\text{Db}7+9$

$\text{Gb MA13}/\text{Ab}$   $\text{G}13$   $\text{Gb}13+11$

432

$\text{E MA}9-5$

434

# BASS

# FIVE FOOT TWO

ARR. BY MIKE BARONE

$\text{♩} = 128$

8

8

9

8

17

8

25

29 DRUM SOLO 8

33

FMA9 EMIN9 A13 D9

70

G9 C9 AMIN7 D7-9

76

FMA9 EMIN9 A13 D9

82

G9 C9 FMA9 GMIN7 Ab9

88

A9 D9

94

**mf**

100 **G9** **FIVE FOOT TWO** **C9**

107 **A<sup>b</sup>MIN7/D<sup>b</sup>**

111 **FMA79** **EMIN9** **A13**

117 **D7**

123

129 **E<sup>b</sup>MA79 (IN 4)** **DMIN9** **DMIN11** **G9** **C13**

135 **F9** **B<sup>b</sup>9**

141 **GMIN7** **C7** **FMIN7** **B<sup>b</sup>7** **E<sup>b</sup>MA79**

147 **DMIN7** **G9** **C9** **C7**

153 **F7**

157 **A<sup>b</sup>/B<sup>b</sup>**

161 **G7 (BARI SOLO)** **C9**

FIVE FOOT TWO

BASS PG

3

169 **F9**

173 **Bb9 A9+5 Ab13 G9 C9 Cb9 Bb13**

177 **Eb DMIN9 G9 C9 Db13+11**

183 **C9 Gb9-5 F9 Bb9**

189 **Mf**

197

205

213

221 **(IN 4)**  
**Eb MA79 (BARI CONT.) DMIN9 G9 C9 Db9-5**

227 **C9 Gb9-5 F9 FMIN7/Bb Bb9**

233 **GMIN7 C13 C9 FMIN7 Bb13**

237 **Eb MA79 DMIN9 G9 C9**

243  $D^{\flat}9-5$   $C^9$   $F^9$  FIVE FOOT TWO  $F^{MIN}7/B^{\flat}$   $B^{\flat}9$  <sup>BASS PG 4</sup>

249  $E^{\flat}MAJ^9$   $C^7+9$   $A^{13}$   $A^{\flat}13$

253

259

261

267

273  $E^{\flat}MAJ^9$  (IN 4)  $D^{MIN}9$   $G^9$

277  $C^9$   $D^{\flat}9+11$   $C^9$   $C^9$

281

285  $A^{13}$  (PNO)

289  $G^{\flat}13$   $F^{13}$

293  $B^{MIN}9/E$   $A^{13}$   $G^{\flat}13$

F9

299

D13 (LOOSEN UP) B13

303

Bb13 E MIN9/A

307

D13 (REAL LOOSE) B13 Bb13

311

5

317

TURN!

FIVE FOOT TWO

BASS PG 6

325 *mp*

FMA9 EMIN9 A13 D9

331

G9 C9 AMIN7 D7-9 Gmi C7-9

337

FMA9 EMIN9 A13 D9

343

G9 C9 FMA9 GMIN7 Ab9

349

A9 D9

355

G9 *mf* C9

362

AbMIN7/Db

366

FMA9 EMIN9 A13

372

D7

378

A

E<sup>b</sup> MAJ9 (IN 4)

D MIN9 D MIN11 G<sup>9</sup>

C<sup>13</sup>

BASS Pg 7

384

390

F<sup>9</sup> B<sup>b9</sup>

396

G<sup>MIN7</sup> C<sup>7</sup> F<sup>MIN7</sup> B<sup>b7</sup>

400

E<sup>b</sup> MAJ9 D MIN7 G<sup>9</sup> C<sup>9</sup>

404

C<sup>7</sup>

408

F<sup>7</sup>

412

416

4 8

424

428

432

434

# DRUM SET

# FIVE FOOT TWO

ARR. BY MIKE BARONE

$\text{♩} = 128$  (JAZZ)

(SOLO BRUSHES)

8

Mf

9 PLAY TIME

(REEDS)

13

17

(REEDS)

23

31

35

(REEDS)

39

45

51

(REEDS)

FIVE FOOT TWO

(ENS.)

(ENS.)

DRMS PG 2

55

(SOLO)

SOFT

(STIX)

62

MP

(NO FILLS)

MP

(PIANO)

76

82

(NO FILLS)

(PIANO)

CRASH

88

MP

94 PLAY TIME

100

106

BASS

(DIM)

(NO FILLS) MP

117

121

FIVE FOOT TWO

(SOLO)

125

129

133

137

141

145

149

153

157

(BARI SOLO)

161

(TROMS)

173

177

(LOOSE BUSY)

FIVE FOOT TWO

mf

189

(LOOSE BUSY)

197

201

205

(BRASS)

213

217

221

(BARI CONT.)

PLAY 15 BARS TIME

237

(ENSN)

245

253

mp

257

(W/BARI)

261

FIVE FOOT TWO

265

MP

269

NO B.D.

273

277

NO FILLS

(TRIMS)

281

285

(PNO)

mp

289

PLAY 13 BARS TIME

(LOOSEN UP)

303

PLAY 7 BARS TIME

(REAL LOOSE)

311

PLAY 6 BARS TIME

(SOLO)

Dim

317

DIM.

p

MP

325

(NO FILLS)

329

GR 23

(PIANO)

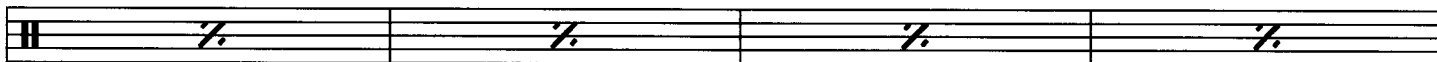

333

337 (NO FILLS)

341

(PIANO)

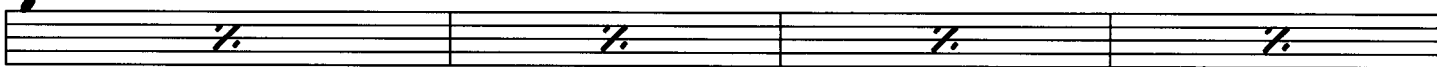

345

349

355

361

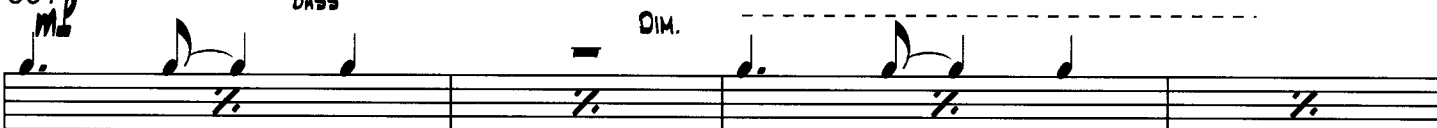

366 (NO FILLS)

370

374

(SOLO)

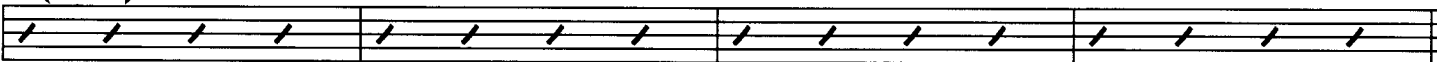

380

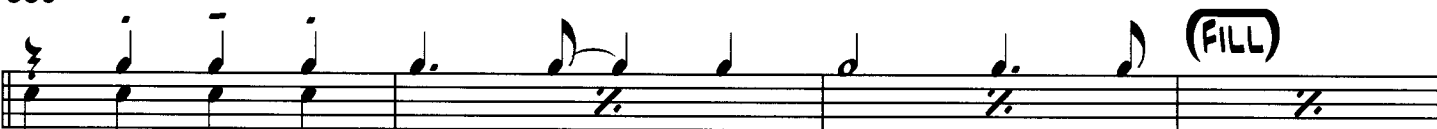

384

FIVE FOOT TWO

DRMS Pg7

388

392

396

400

404

408

412

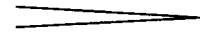

MP

416

426

430