

# ALTO SAX 1.

## FLUFFY

Arranged and Composed by  
**MIKE BARONE**

$\text{♩} = 87$

**SLOW** (12/8 FEELING)

1. 2. 3. 4. 5. 6. 8. 9. 11. 13. 15. 16. (L) 17. 18.

# ALTO SAX 2.

(FLUTE)

## FLUFFY

Arranged and Composed by  
**MIKE BARONE**

SLOW

(12/8 FEELING)

FLUTE

1. 2. 3. 4. 5. 6. 7. 8. 9. 10. 11. 12. 13. 14. 15. 16. (Loco)

mf ff p

BVA BVA

# TENOR SAX 1.

## FLUFFY

Arranged and Composed by  
**MIKE BARONE**

**SLOW**

(12/8 FEELING)

1. *p* 2. 3. 4. 5. 6. 7. 8. 9. 10. 11. 12. 13. 14. *f* 15. *f* 16. 17. *p*

# TENOR SAX 2.

## FLUFFY

Arranged and Composed by  
**MIKE BARONE**

**SLOW** ( $1\frac{3}{8}$  FEELING)

1. *p* 2. 3. 4. 5. 6. 7. 8. 9. 10. 11. 12. 13. 14. 15. *f* 16. (*L*) 17.

# BARITONE SAX

Arranged and Composed by  
**MIKE BARONE**

## FLUFFY

**SLOW**

(12/8 FEELING)

1. *p* 2. 3. 4. 5. 6. 7. 8. 9. 10. 11. 12. *f* 13. 14. 15. *f* 16. (*p*) 17. *p*

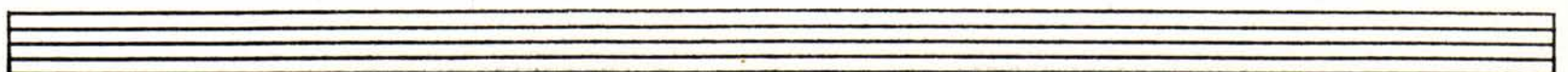
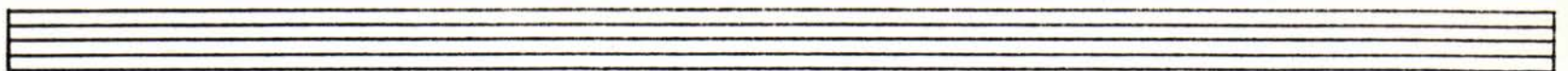

# Trumpet 1

Arranged and Composed by  
**MIKE BARONE**

## FLUFFY

$\text{♩} = 87$

**SLOW** (12/8 FEELING)

1. *mp* 2. 3. 4. 5. 6. 7. 8. 9. 10. 11. 12. 13. 14. 15. *ff* 16. *p* 17. *p*

# Trumpet 2

## FLUFFY

Arranged and Composed by  
**MIKE BARONE**

**SLOW** (12/8 FEELING)

1. *mp*

3. 4. 5. 7.

6. 7. 8. 9.

9. 10. 11. 12.

13. 14. *ff* 15.

16. *p* 17. *p*

# Trumpet 3

## FLUFFY

Arranged and Composed by  
**MIKE BARONE**

**SLOW** (12/8 FEELING)

1. 3 2  
3. 4 5  
6. 7 8  
9. 10 11  
13. 15  
16. 17

# Trumpet 4

Arranged and Composed by  
**MIKE BARONE**

## FLUFFY

**SLOW** (12/8 FEELING)

# Trombone I

Arranged and Composed by  
**MIKE BARONE**

## FLUFFY

$\text{♩} = 87$

**SLOW**

( $\frac{12}{8}$  FEELING)

1.  $p$

2.

3.

4.

5.

6.

7.

8.

9.

10.

11.

12.

13.

14.

15.  $ff$

16.

17.  $p$

# Trombone 2

Arranged and Composed by  
**MIKE BARONE**

## FLUFFY

**SLOW**

(12/8 FEELING)

1. *p* 2. 3. 4. 5. 6. 7. 8. 9. 10. 11. 12. *ff* 13. 14. 15. *ff* 16. *p* 17. *p*

# Bass Trombone 3

## FLUFFY

Arranged and Composed by  
**MIKE BARONE**

**SLOW** (12/8 FEELING)

1. *p* 2. 3. 4. 5. 6. 7. 8. 9. 10. 11. 12. 13. 14. 15. *ff* 16. (1.) 17. *L*

# Trombone (OPT.) 4

## FLUFFY

Arranged and Composed by  
**MIKE BARONE**

**SLOW** (12/8 FEELING)

4

# PIANO

## FLUFFY

Arranged and Composed by  
**MIKE BARONE**

© COPYRIGHT 1992 BY  
JOBAR MUSIC PUBLISHING CO.

$\text{♩} = 87$

**SLOW** ( $1\frac{3}{8}$  FEELING)

PND

FLUFFY

**Chords and Fingerings:**

- Measures 15-16:  $F_9$ ,  $E_7^{(3us)}$ ,  $A_7^{(13)}$
- Measure 17 (First ending):  $G_7^{(9+)}$ ,  $D_7^{(9+)}$ ,  $C_7^{(9+)}$
- Measure 17 (Second ending):  $G_7^{(9+)}$ ,  $D_7^{(9+)}$ ,  $C_7^{(13)}$ ,  $B_7^{(11+)}$

**Other Notation:** A box containing "3000" is written above the first ending. A large double bar line with a repeat sign is present at the end of the second ending.

Empty musical staff system consisting of two staves.

Empty musical staff system consisting of two staves.

Empty musical staff system consisting of two staves.

Empty musical staff system consisting of two staves.

# Bass

## FLUFFY

Arranged and Composed by  
**MIKE BARONE**

$\text{♩} = 87$

**SLOW** (12/8 FEELING)

Handwritten bass notation for the piece "Fluffy". The score is written on a single staff in bass clef, 12/8 time, with a key signature of one flat (B-flat). The tempo is marked "SLOW" and the feel is "12/8 FEELING". The tempo is indicated as  $\text{♩} = 87$ . The notation includes various rhythmic values (quarter, eighth, and sixteenth notes), rests, and dynamic markings such as *p* (piano) and *f* (forte). The piece is divided into measures, with measure numbers 1, 3, 5, 7, 9, 11, 13, and 15 indicated. There are first and second endings marked with "1." and "2.". The notation ends with a double bar line and a fermata over the final note.

© COPYRIGHT 1992 BY  
JOBAR MUSIC PUBLISHING CO.

# Drums

## FLUFFY

Arranged and Composed by  
**MIKE BARONE**

$\text{♩} = 87$

**SLOW**

**12/8 FEELING**

**BRUSHES**

1. *p* (AD LIB) 2. 3. 4. 5. 6. 7. 8. 9. 10. 11. 12. 13. 14. 15. *f* 16. 17. *p* *ppp*

© COPYRIGHT 1992 BY  
JOBAR MUSIC PUBLISHING CO.