

# FLUPP

MIKE BARONE

## CONDUCTOR

ENS: (BASS FILLS HOLES)

1 2 3 4

5 6 7 8

(A) (S) (BRASS-2 NOX)

9 10 11 12

13 14 15 16

1.2. (B) (TPRS.)

(C) (TPRS.)

(SXS)

(D)

CONO.

FLUPP

-3.

(H)

(SAX SOLI)

CONDUCTOR 3

(TPRS)

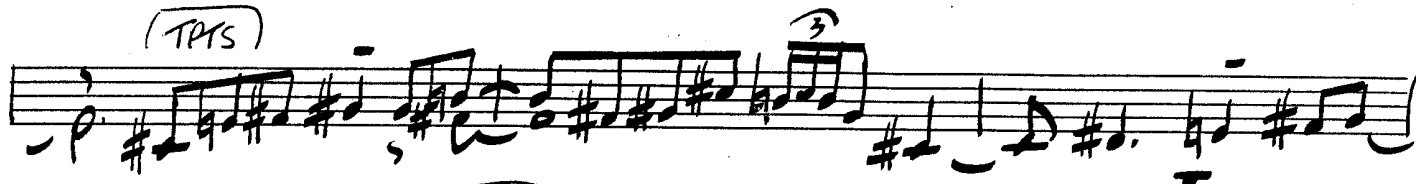

(BRASS)

(I)

(SXS)

(BRASS)

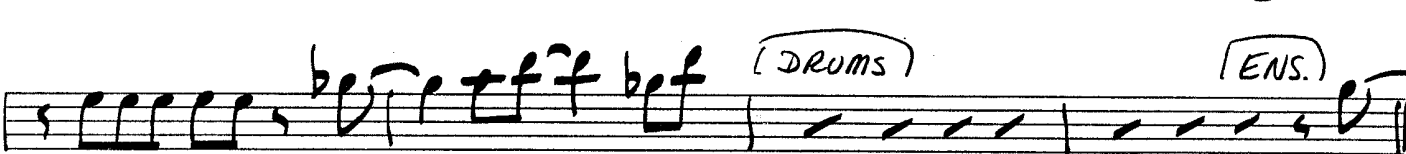
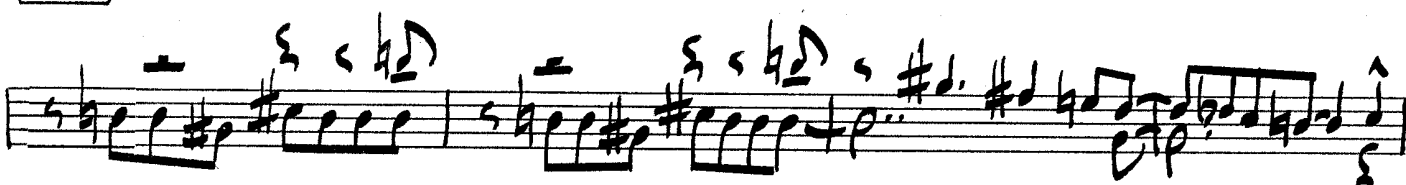

(BR.)

(ENS.)

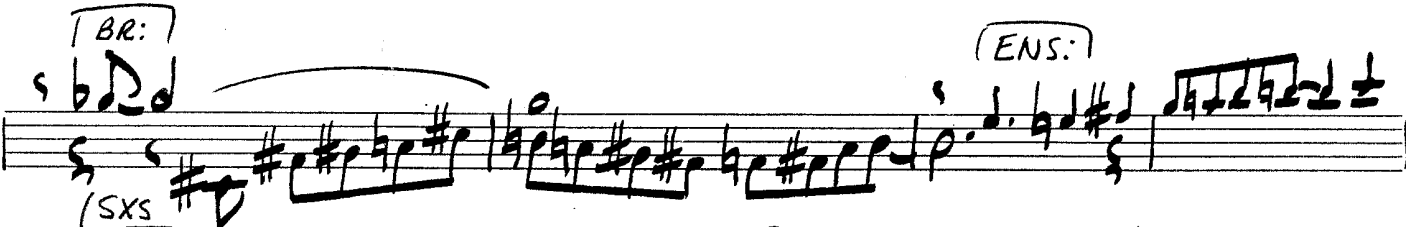

(SXS)

(BASS FILL)

Alpheus Music Corp.  
Hollywood, Calif.

M-102

[illegible]

 D.S. al CODA (REPEAT GOOD)

1 SXS

ENS:

2 cresc. - -

1<sup>st</sup> ALTO

# FLUPP

COMPOSED & ARRANGED  
BY  
MIKE BARONE, A.S.C.A.P.

$\text{♩} = 165$

Auto-1

2

Flapp

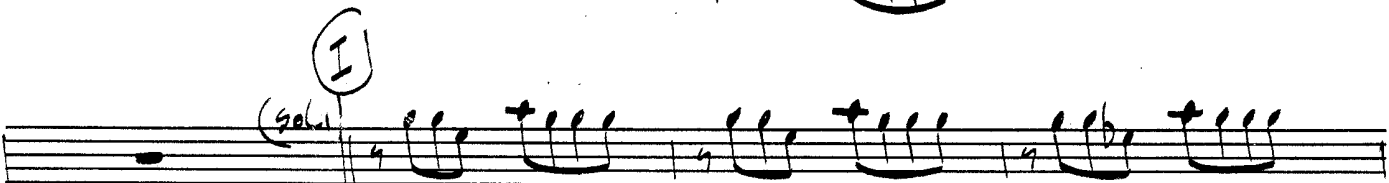
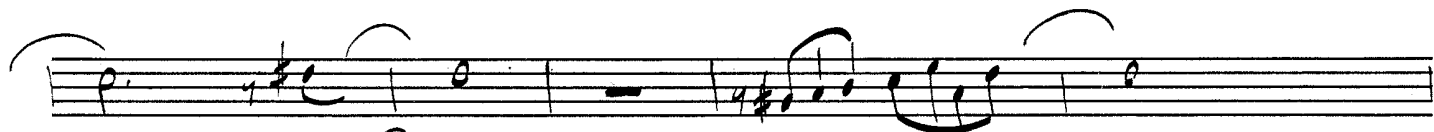
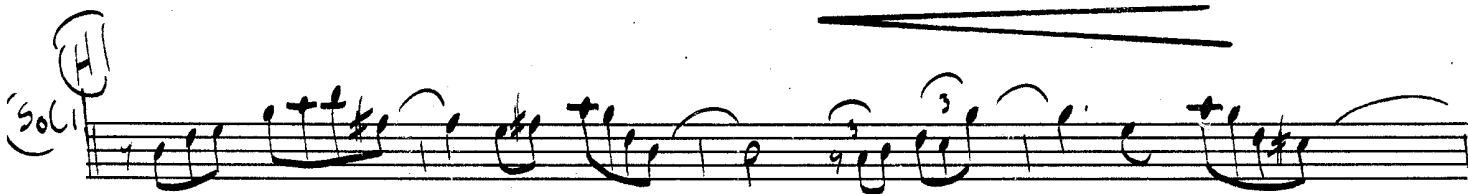
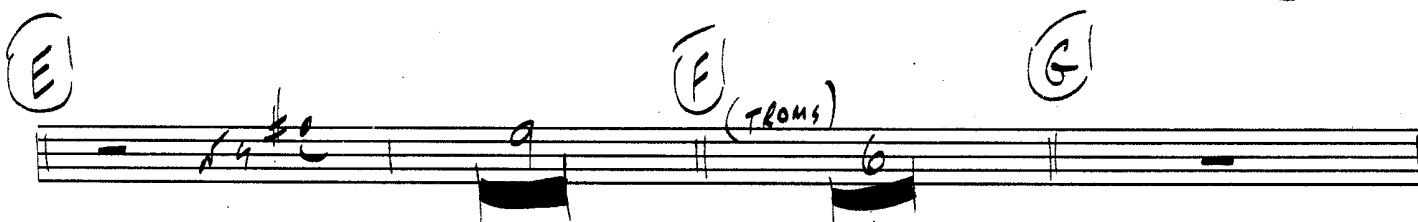
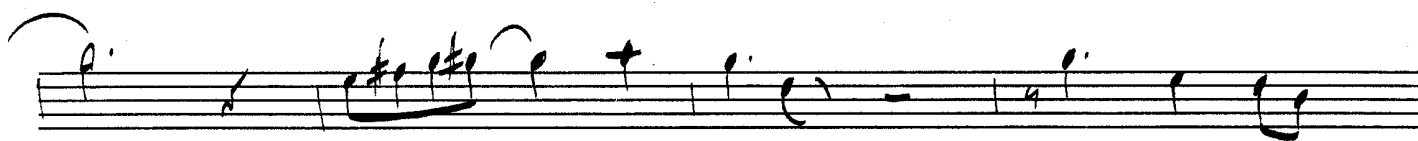
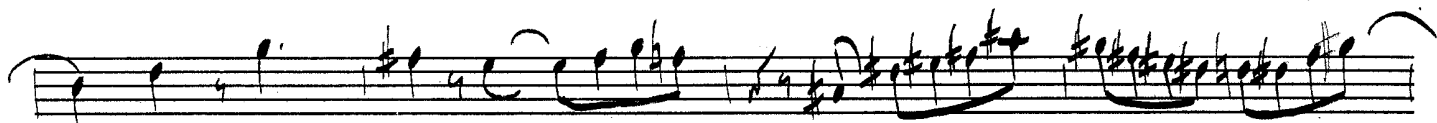
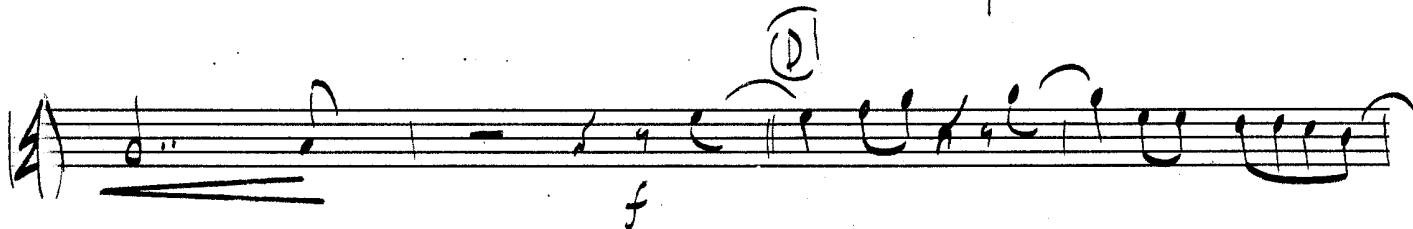
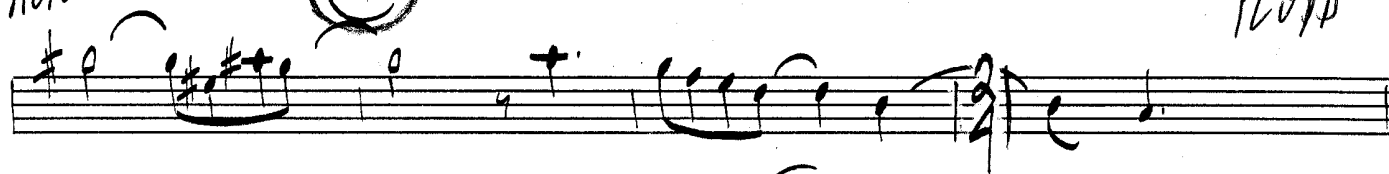

FLOPP

# FLUPP

COMPOSED & ARRANGED  
BY  
MIKE BARONE, A.S.C.A.P

2ND ALTO

$\text{♩} = 165$

ALTO 2

2

FLAPP

2

AL102

3

FLUPP

3

# FLUPP

COMPOSED & ARRANGED  
BY  
MIKE BARONE, A.S.C.A.P

1<sup>st</sup> TENOR

$\text{♩} = 165$

© COPYRIGHT 1975  
BY JOBAR MUSIC PUBLISHING CO.

TEN-1

2

FLUPP

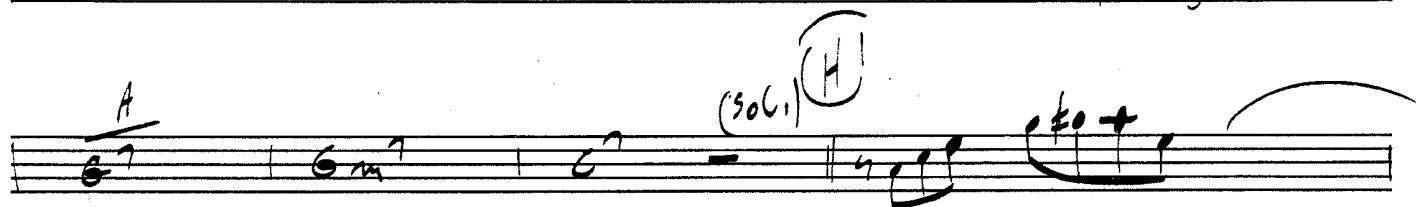
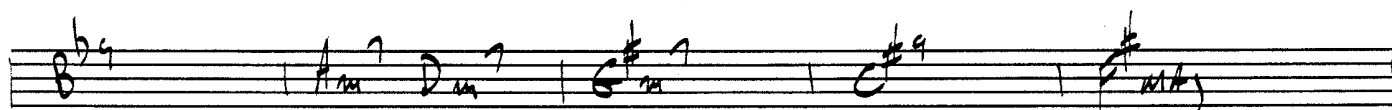
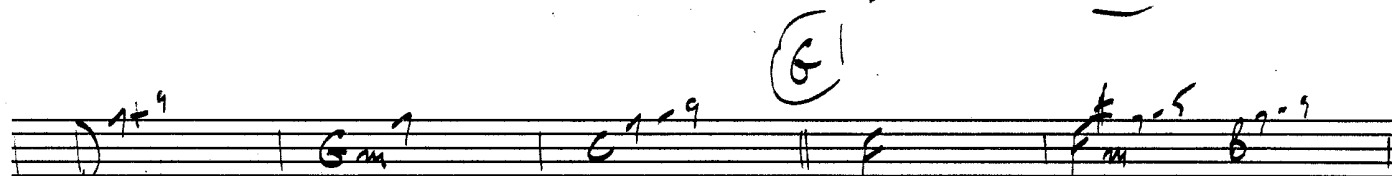
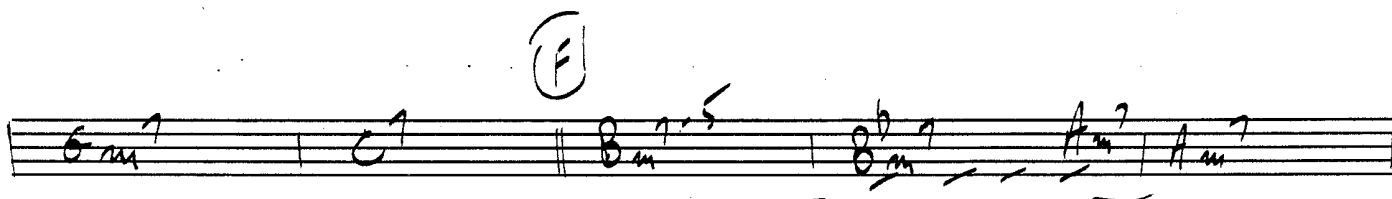
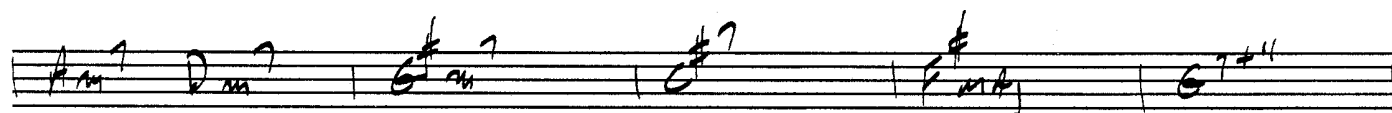
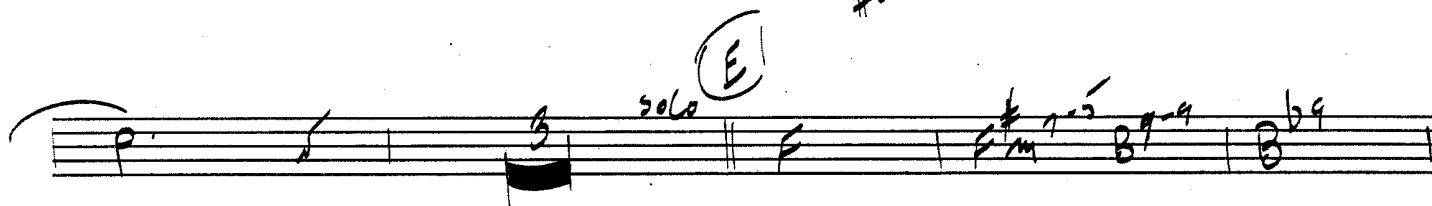
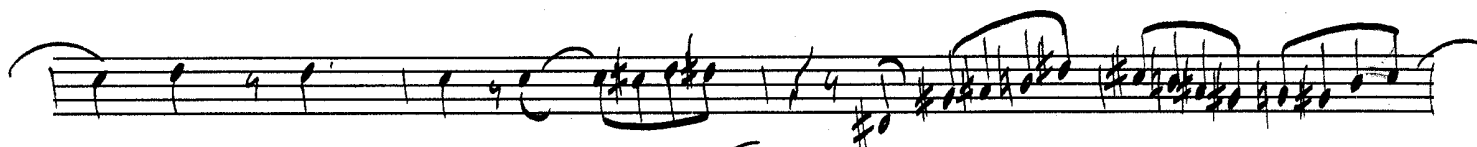

TEN-1

FLUPP

Key markings and annotations include:

D.S.  
AL  
(A)

TEN-1

4

FLOPP

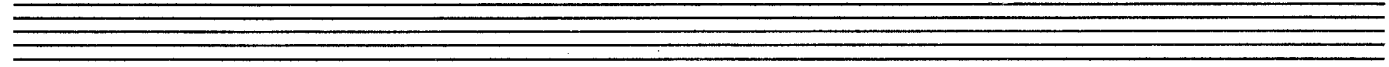
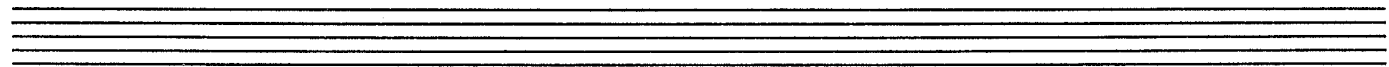
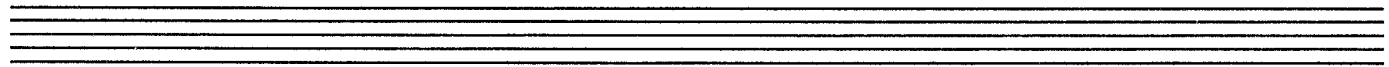
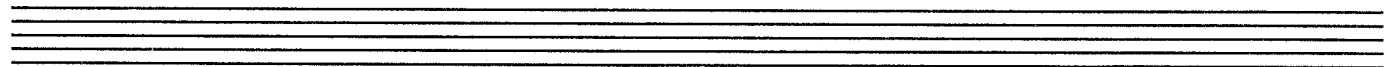
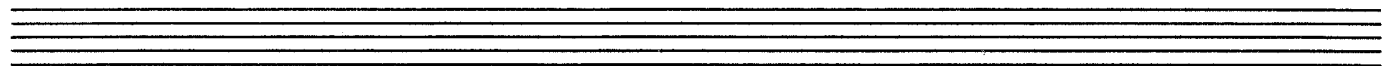
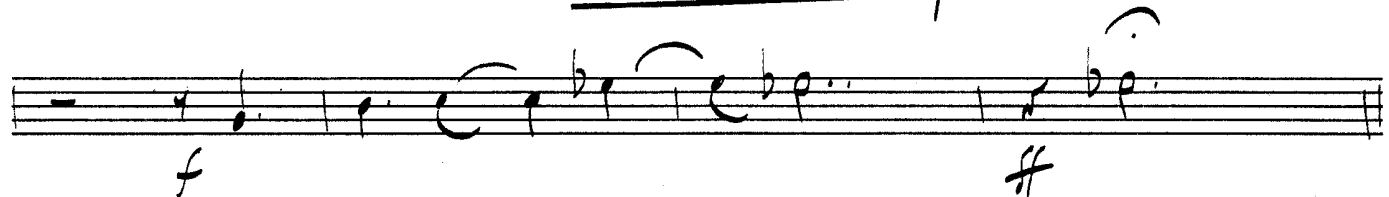
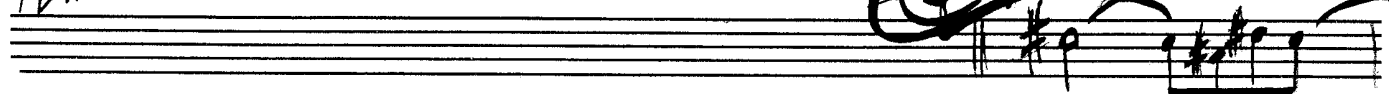

2ND TENOR

$\bullet = 165$

# FLUPP

COMPOSED & ARRANGED  
BY  
MIKE BARONE, A.S.C.A.P

TEN-2

2

FLUPP 2

TEN 2

3

FLUPP 3

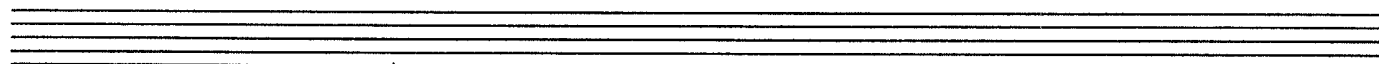
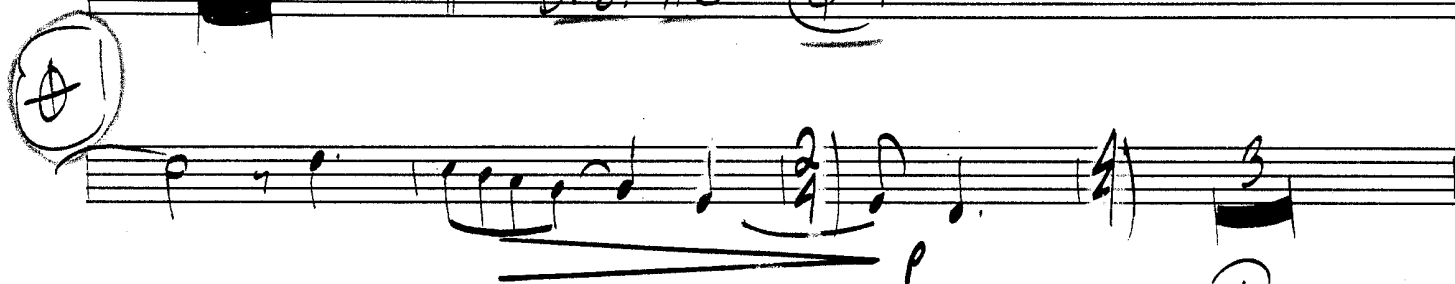
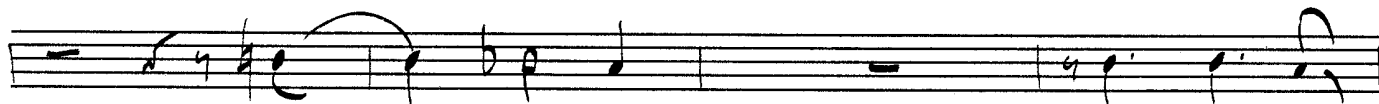
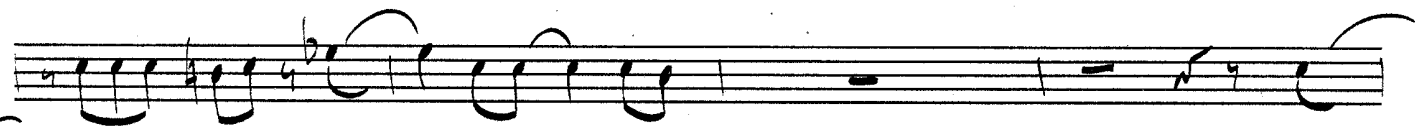
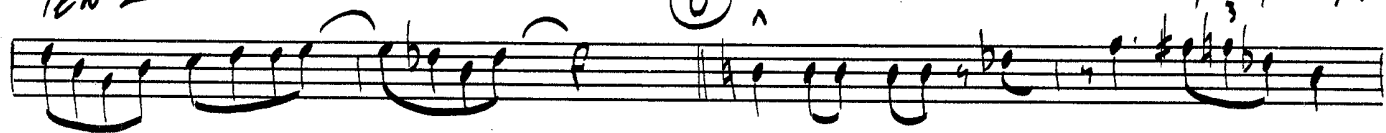

# FLUPP

BARV

COMPOSED & ARRANGED

BY

MIKE BARONE, A.S.C.A.P

$\text{♩} = 165$

Bary

2

Flupp

2

U BARY

FLOPP 3

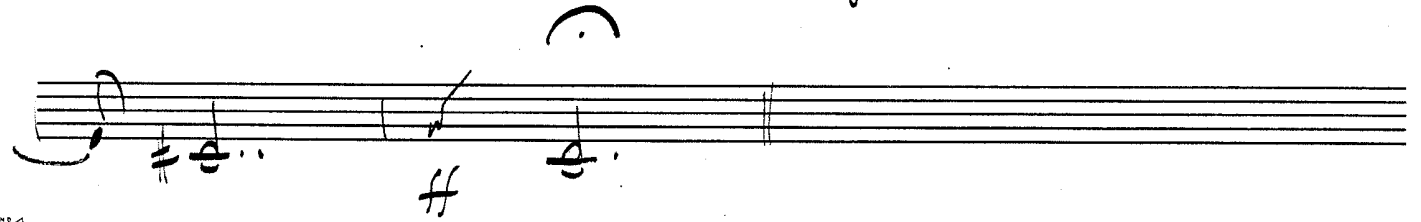
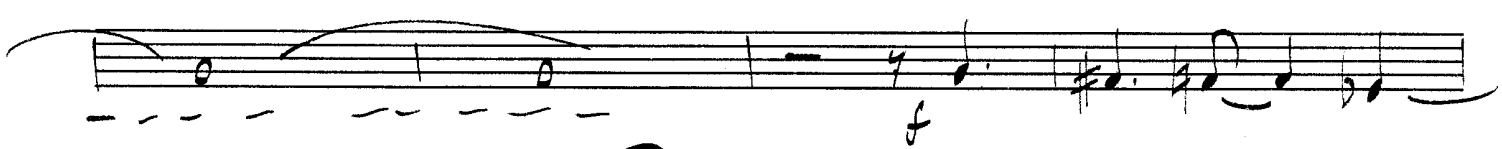
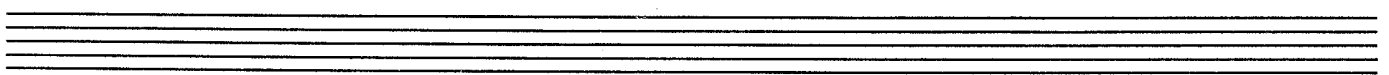
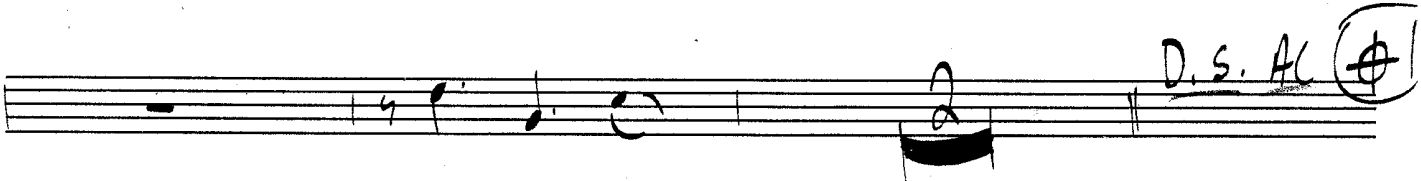
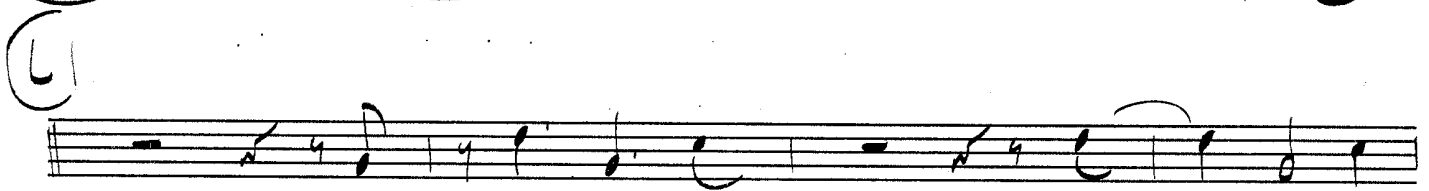
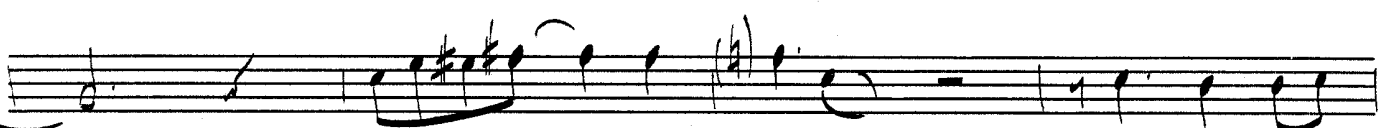
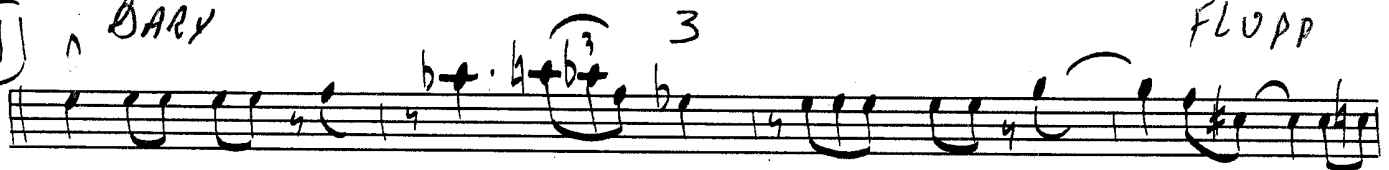

1<sup>st</sup> TRPT

♩ = 165

# FLUPP

COMPOSED & ARRANGED

BY

MIKE BARONE, A.S.C.A.P.

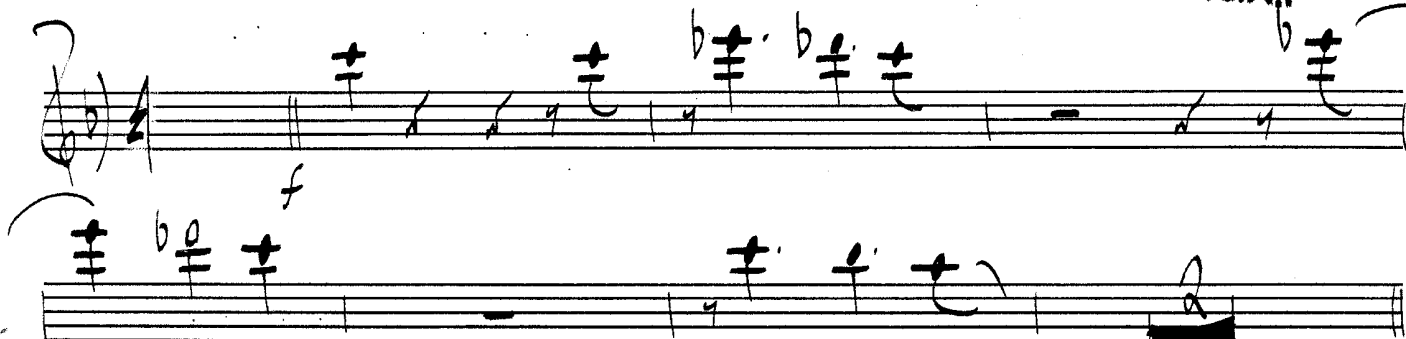

I + II

(S) (A)

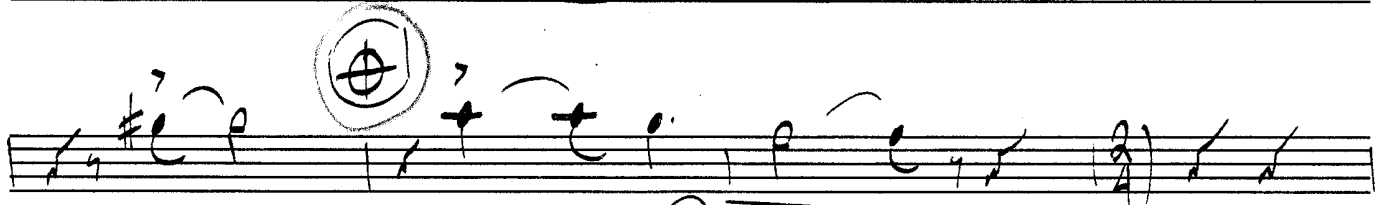
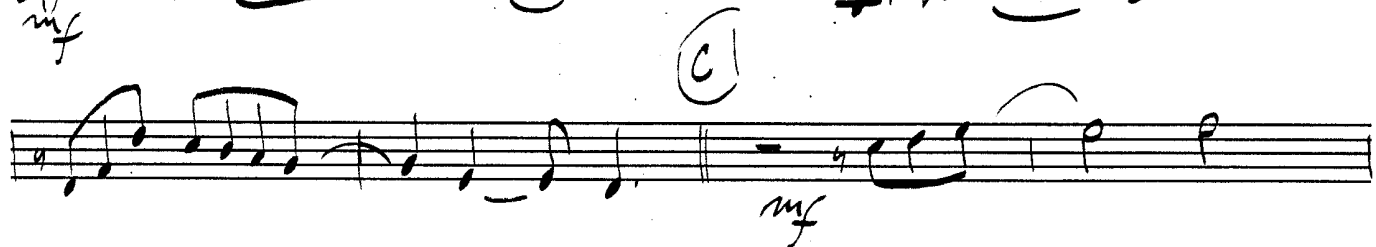
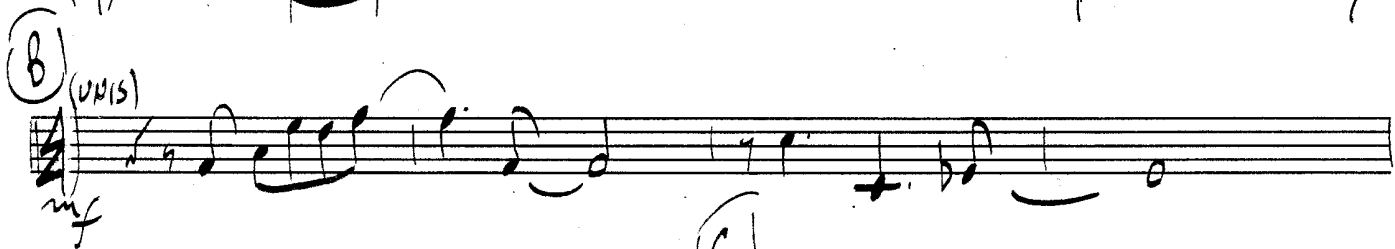

TROT-1

2

FLUPP

OK

SEZ

(HAROMON)

(TRANS)

(OPEN)

OPT. TACIT

PLAY

TRPT-1

FLUPP

3

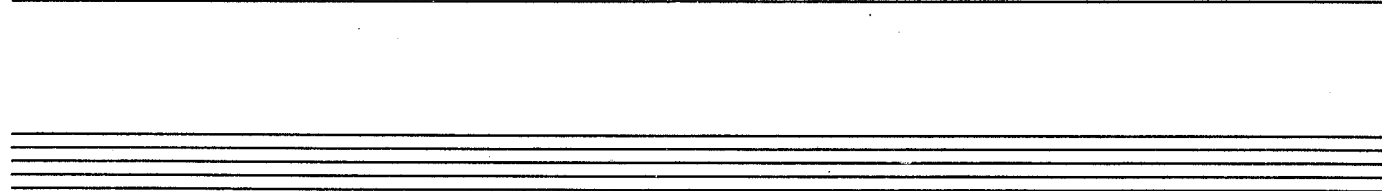
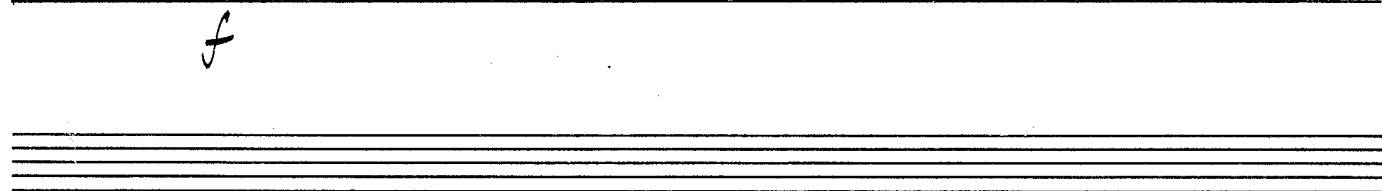
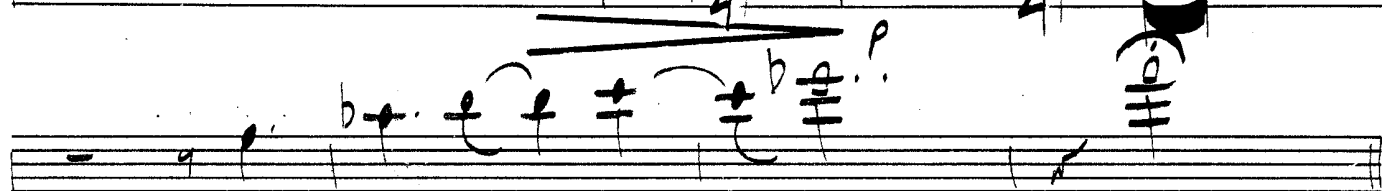
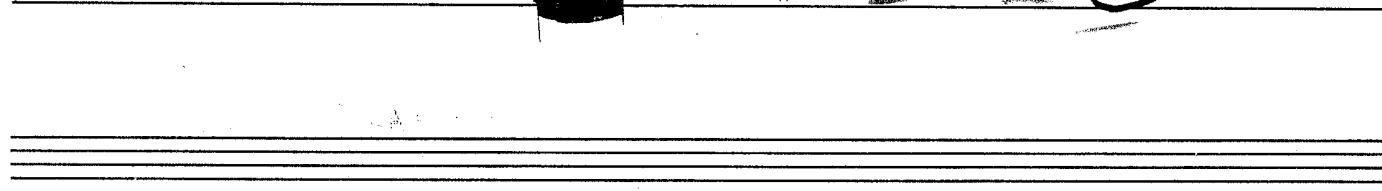
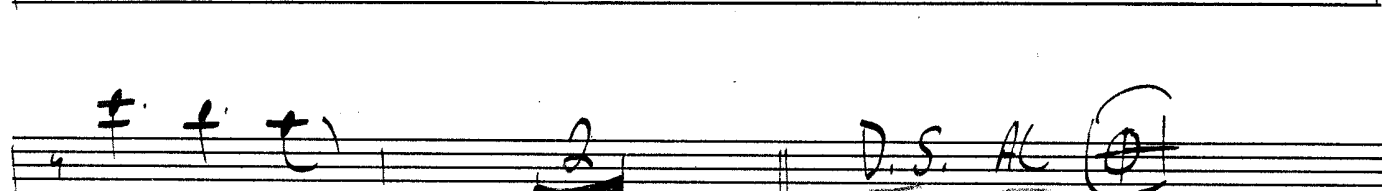
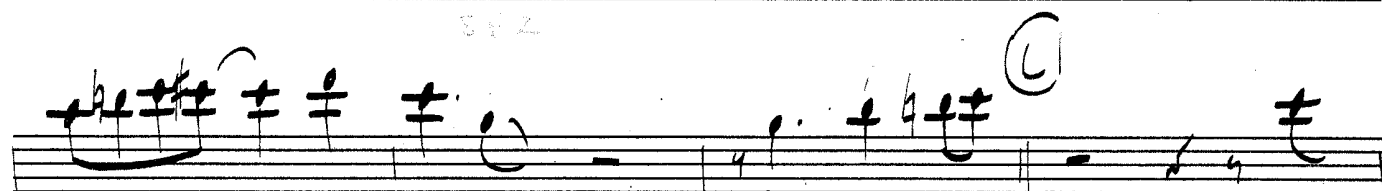

2ND TRPT  
♩ = 166

# FLUPP

COMPOSED & ARRANGED  
BY  
MIKE BARONE, A.S.C.A.P

TRPT 2

2

flopp

2

b)

TRDT-2 3 FLVPP 3

(L)

2 D.S. AL (D)

(D)

3RD TRPT

# FLUPP

COMPOSED & ARRANGED  
BY  
MIKE BARONE, A.S.C.A.P

♩ = 165

TROT-3

2

flopp

2

- Staff 2: A circled 'D' at the beginning.
- Staff 8: A circled 'I' at the beginning.

TRPT-3

3

FLOPD 3

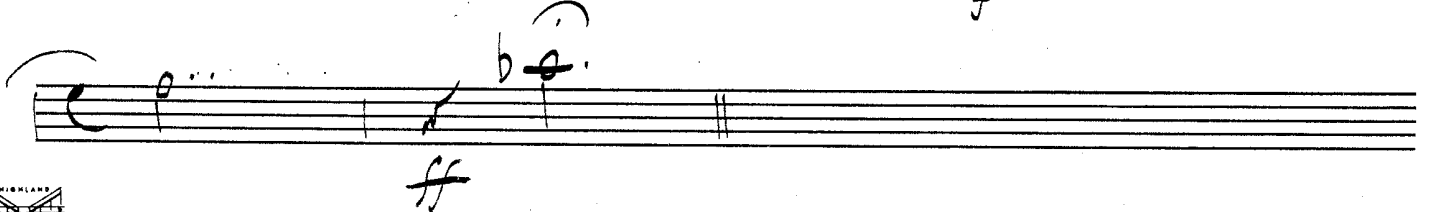
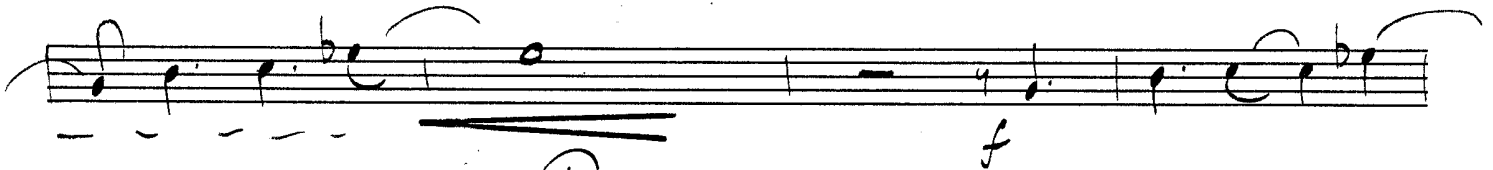
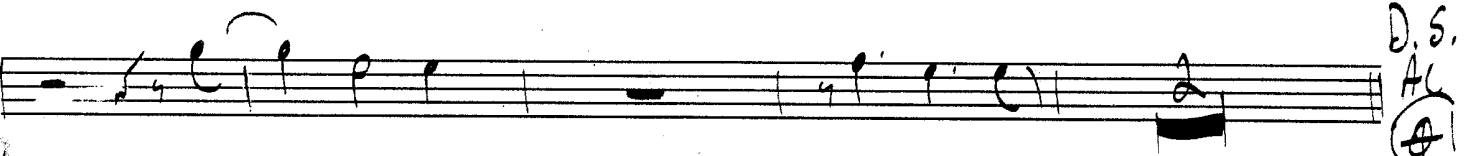
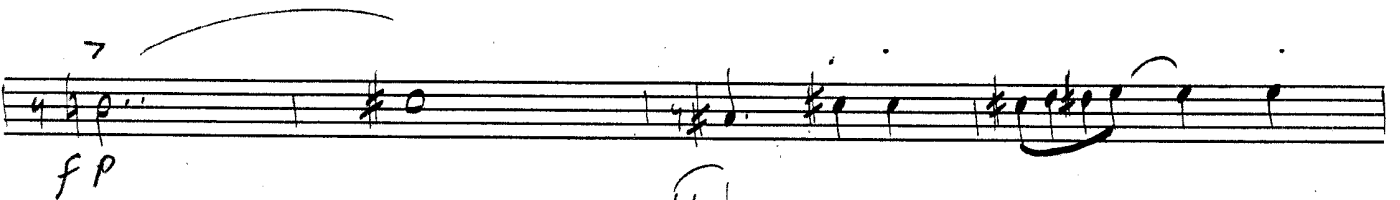
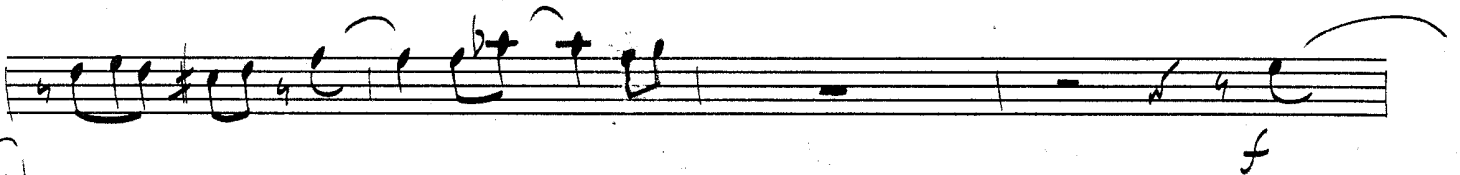

4TH TROT  
♩ = 165

# FLUPP

COMPOSED & ARRANGED  
BY  
MIKE BARONE, A.S.C.A.P

TRDT-4

2

2

Flu pp

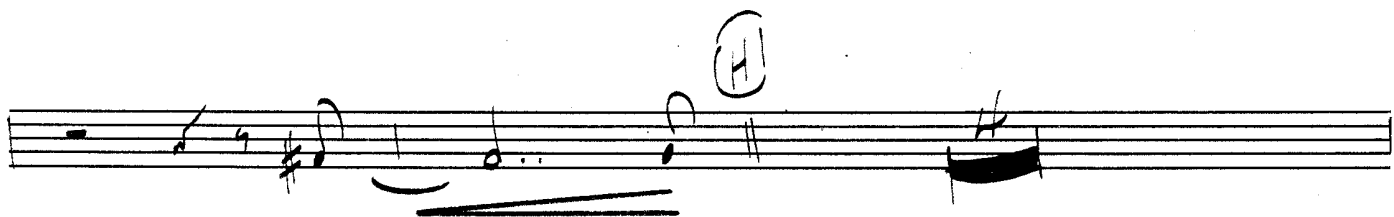
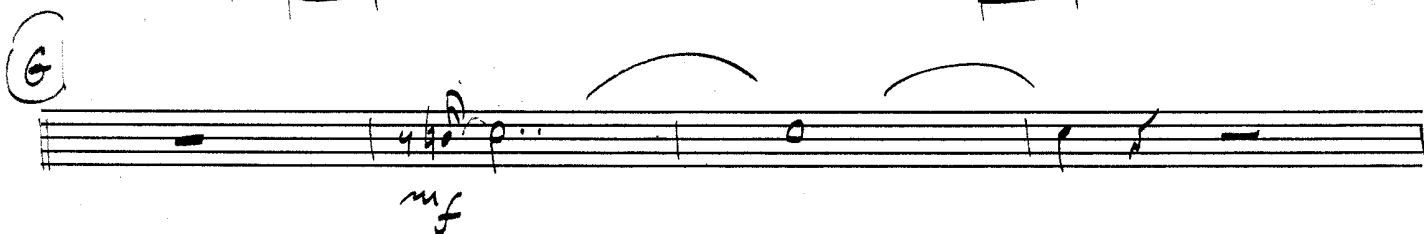
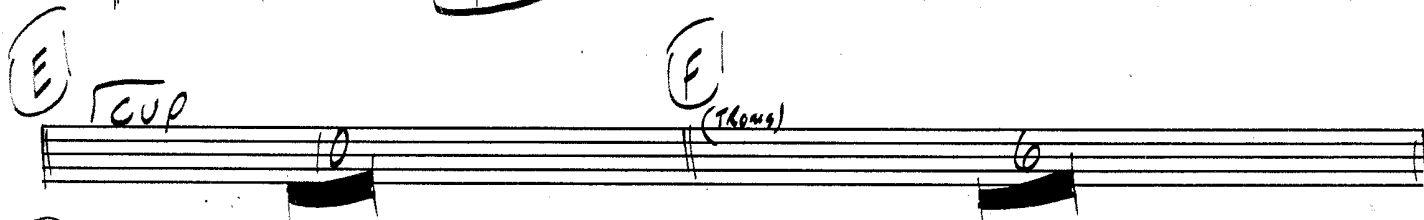
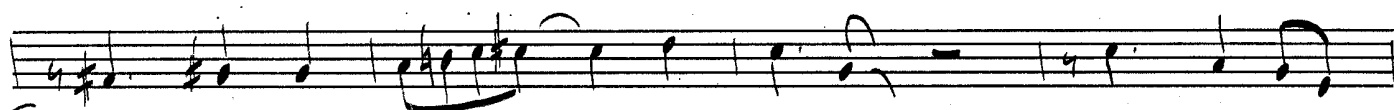
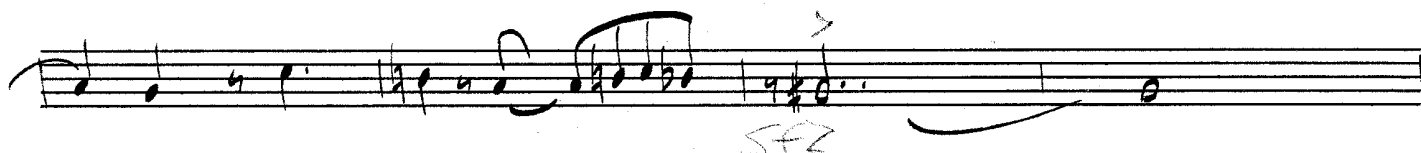

TRPT-4

3 3

FLUPP

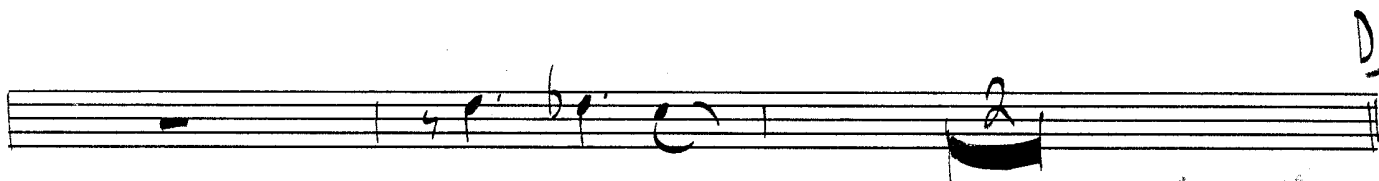
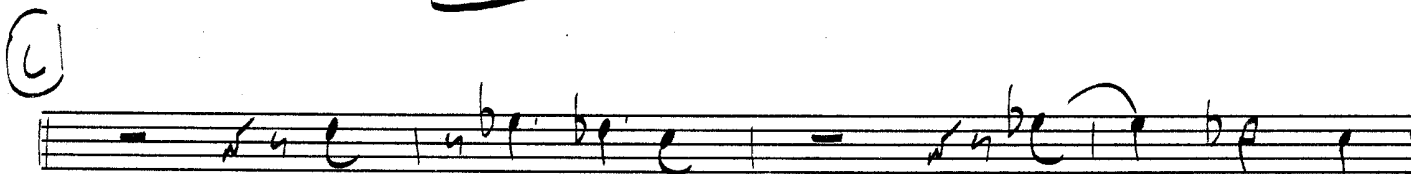
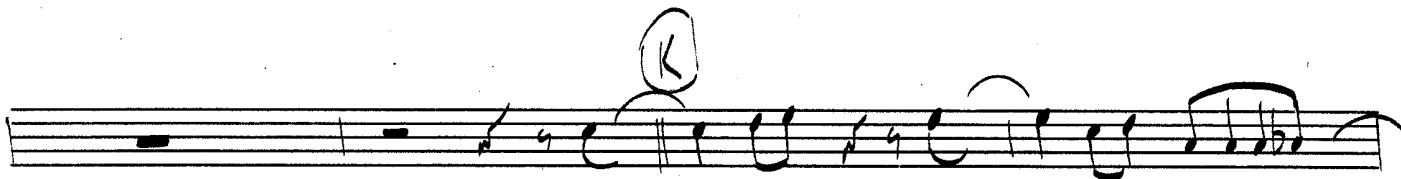
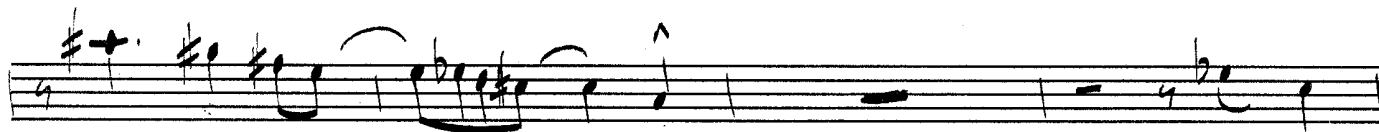
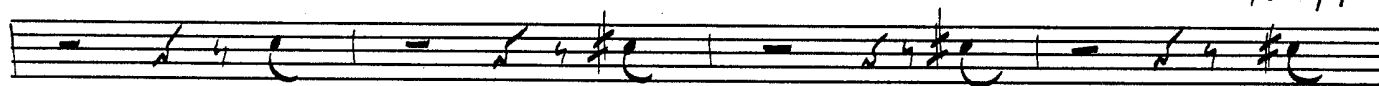

D.S.  
AL

100 125

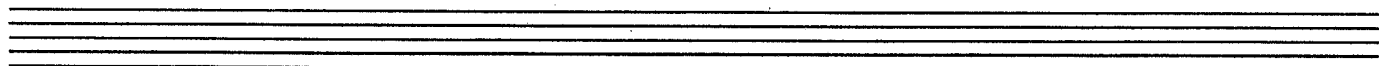
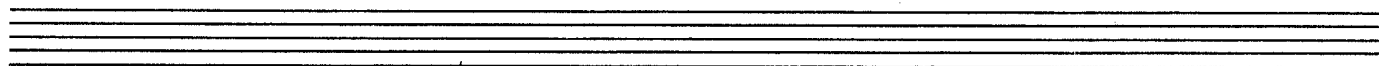

4

TRPT-4

FLVPP

1st Trom

$\bullet = 165$

# FLUPP

COMPOSED & ARRANGED  
BY  
MIKE BARONE, A.S.C.A.P

Key features of the notation include:

- Staff 2 (FLOPP):** Continues the musical line with various notes and rests.

Trom-1

3

FLUDD 3

# FLUPP

COMPOSED & ARRANGED  
BY  
MIKE BARONE, A.S.C.A.P.

2ND Trom

♩ = 165

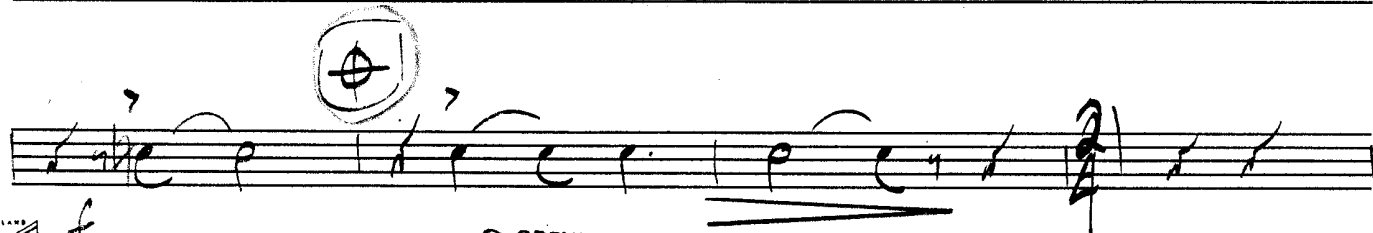
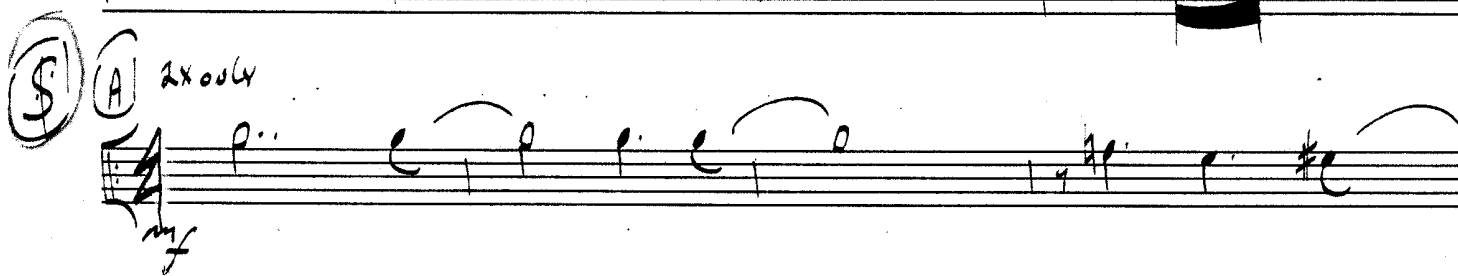
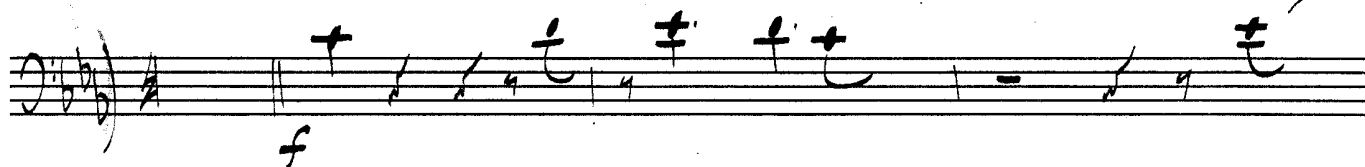

Trom 2

(D)

Flopp

2

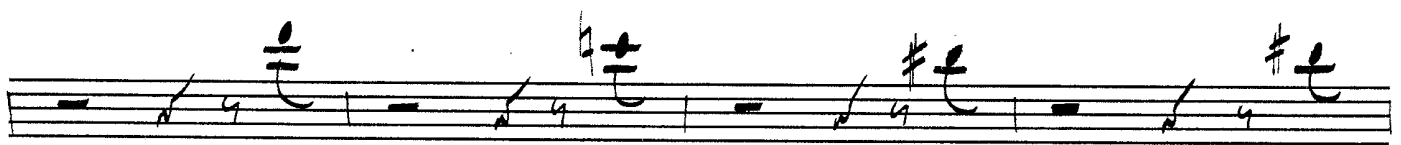
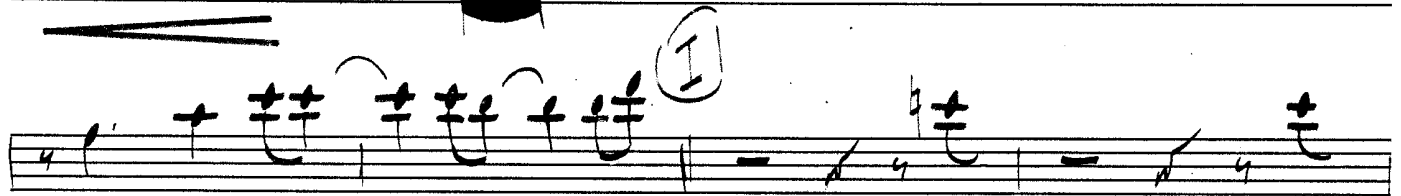
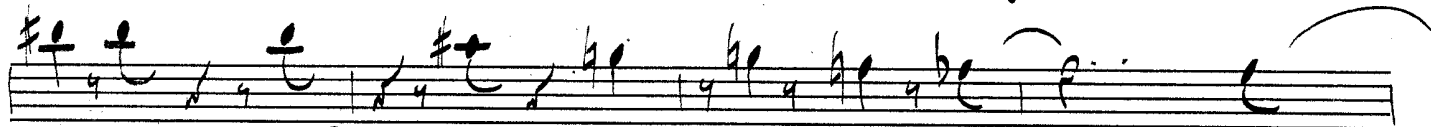
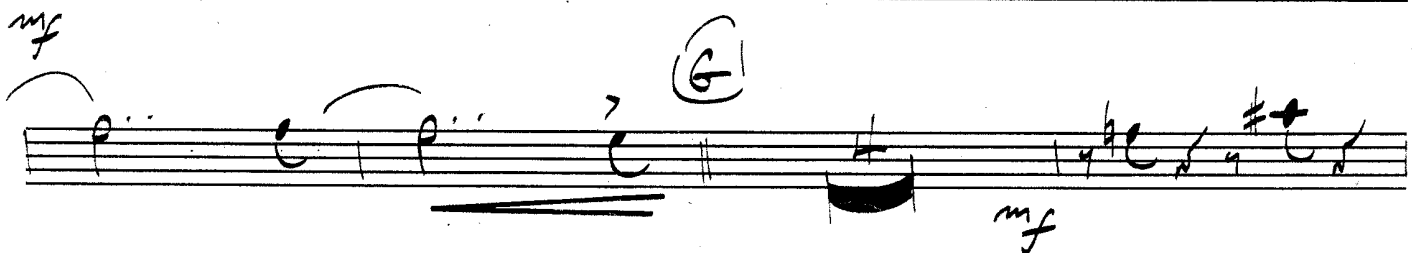
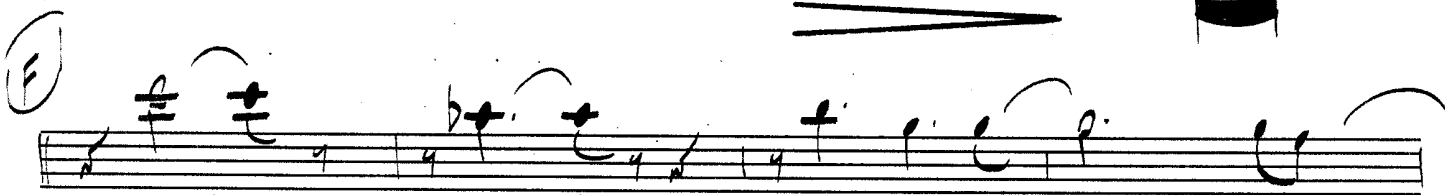
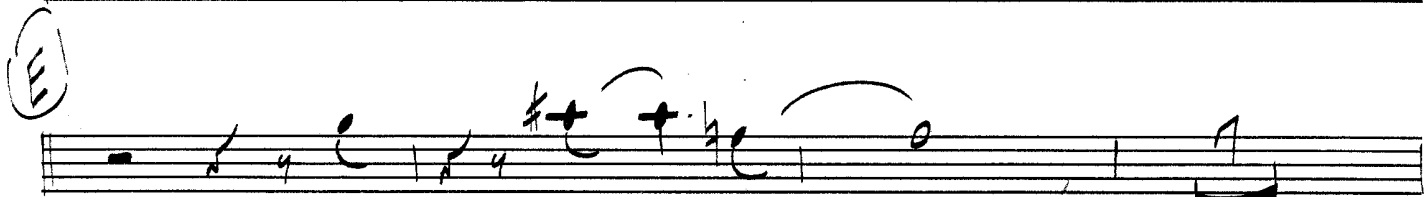
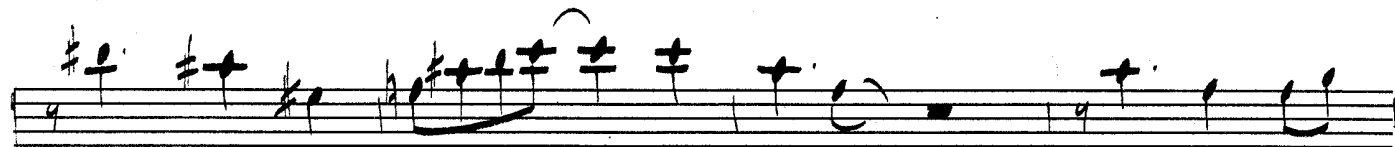
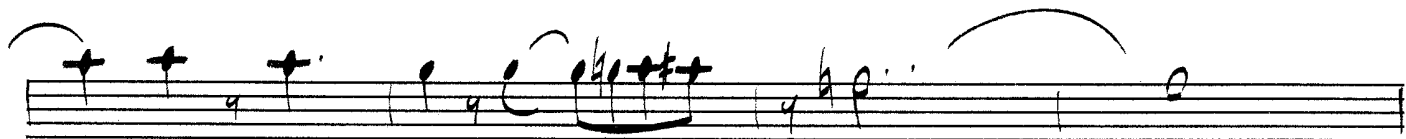

3RD TRM  
♩ = 165

# FLUPP

COMPOSED & ARRANGED  
BY  
MIKE BARONE, A.S.C.A.P

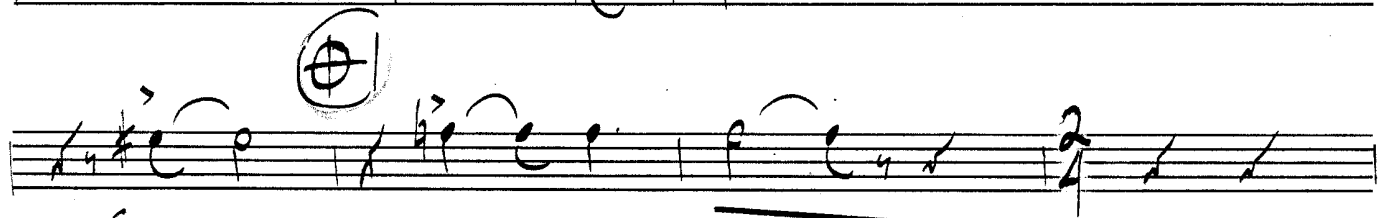
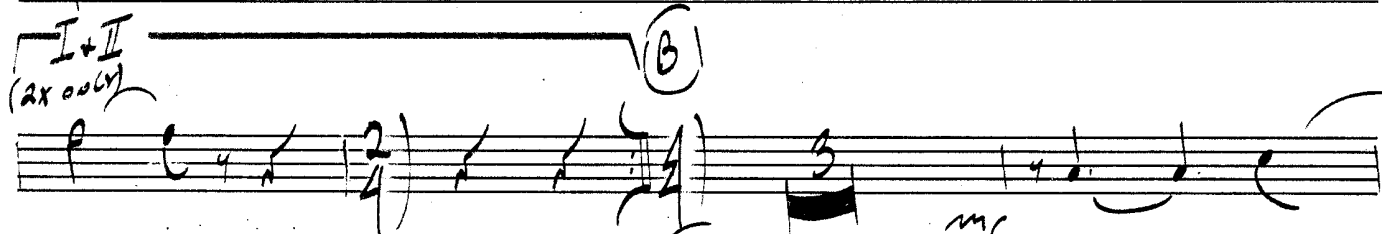
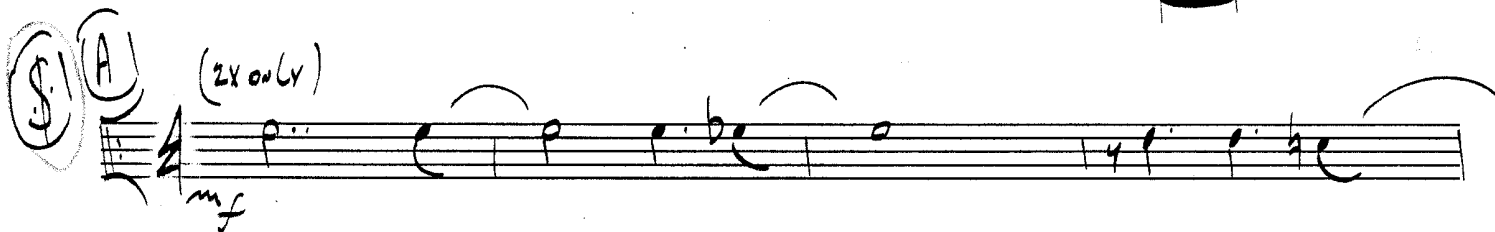
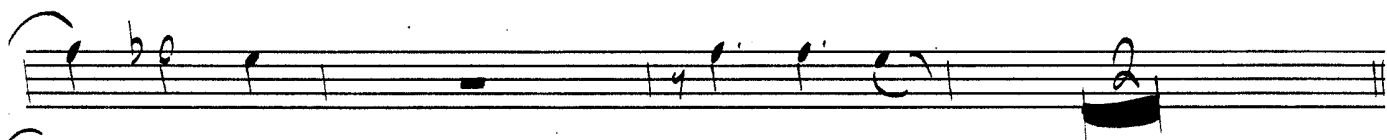
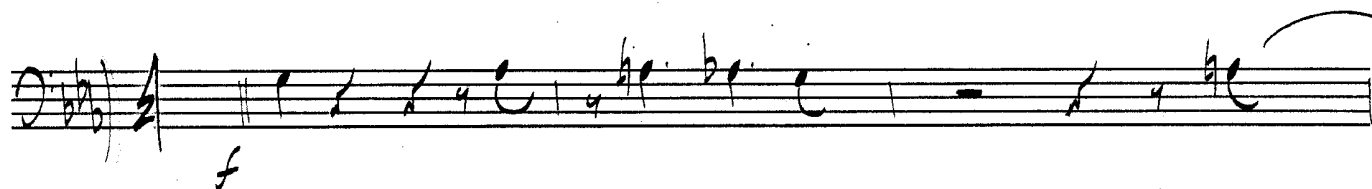

*Trom-3*

FLUPP  
be

3

J

K

f

L

D.S. AL

CRES - - - -

f

ff

4TH TROM

♩ = 165

# FLUPP

COMPOSED & ARRANGED  
BY  
MIKE BARONE, A.S.C.A.P.

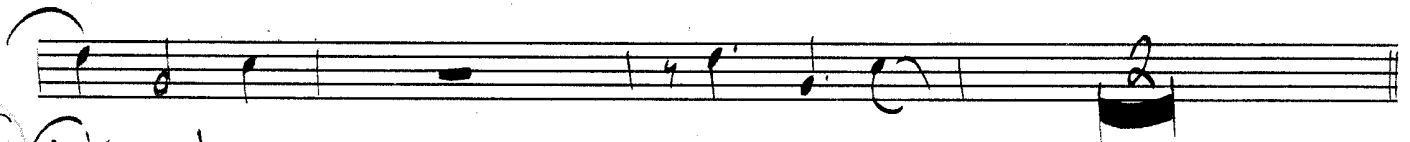
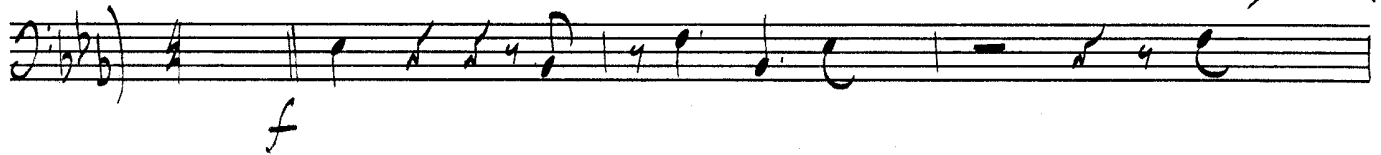

(S) (A) (2x only)

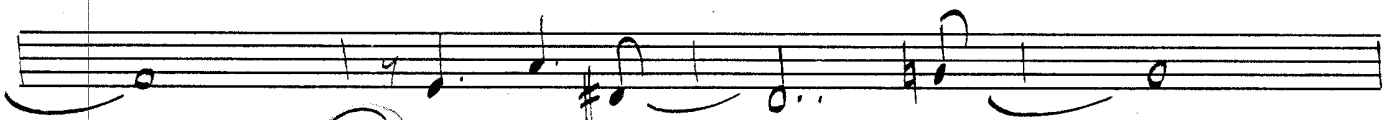
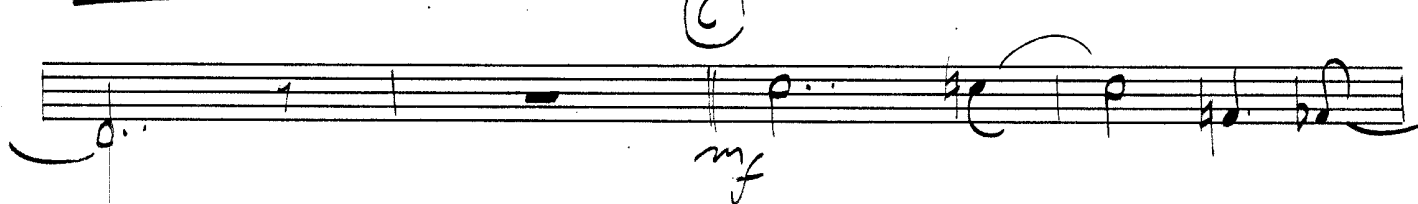
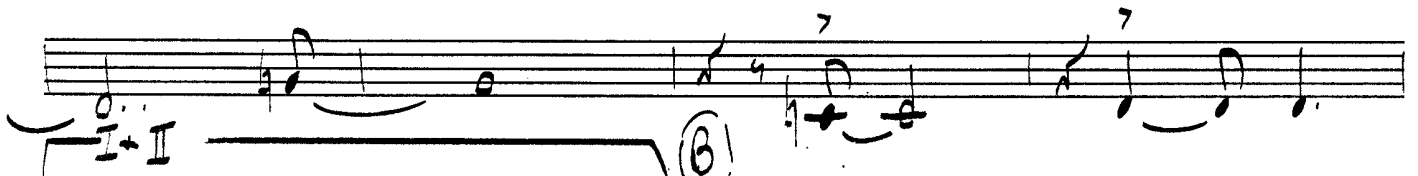
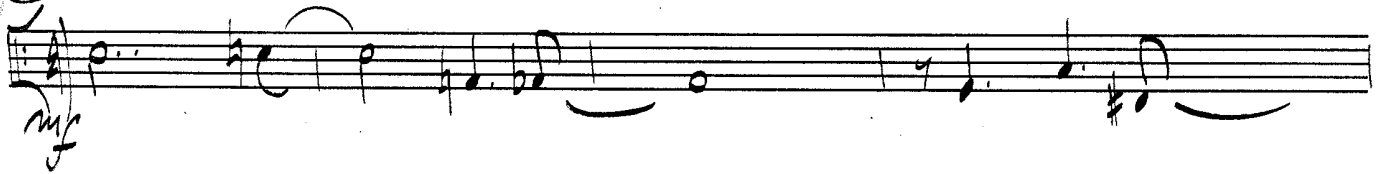

(D)

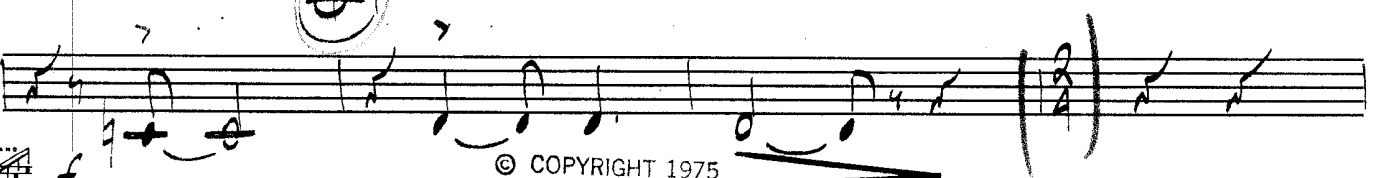

Trem-4

(D) 2

Flopp

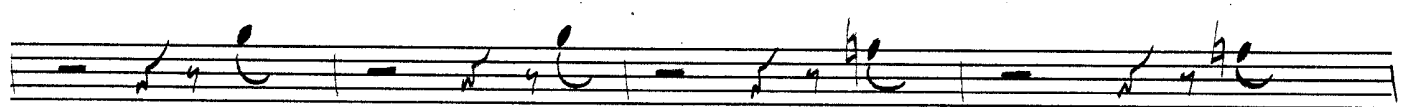
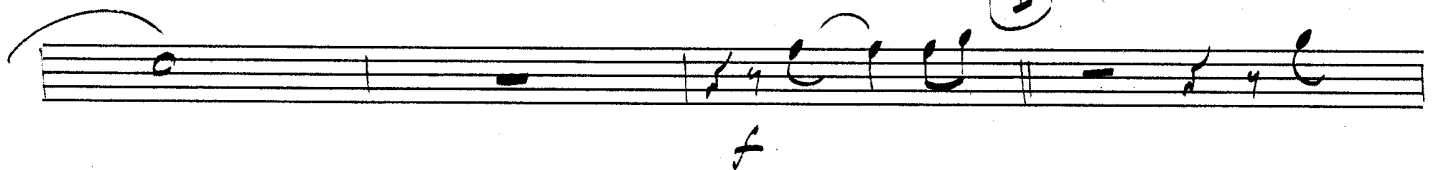
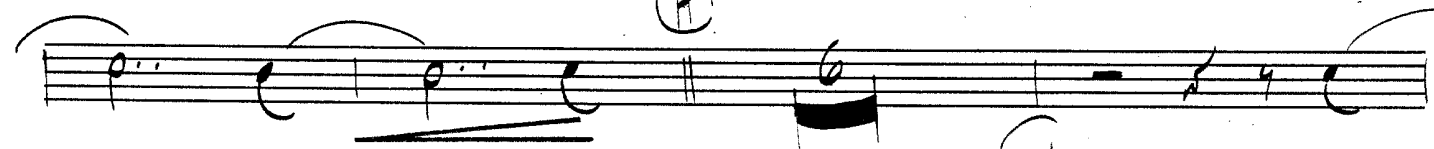
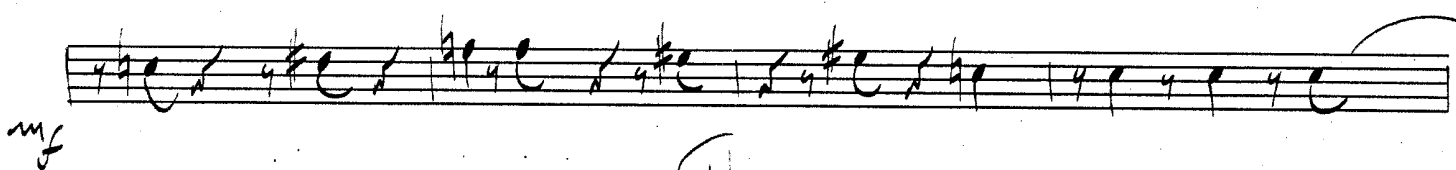
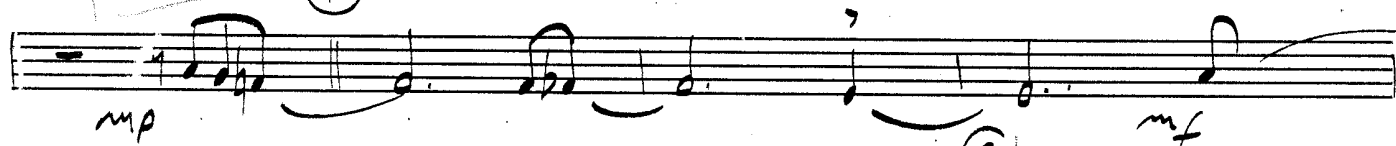
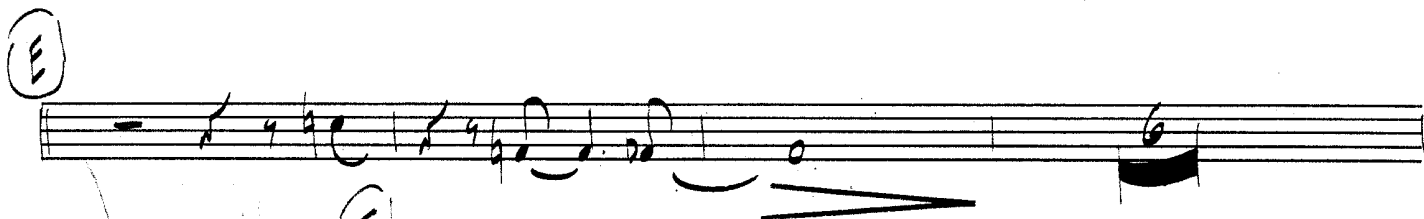
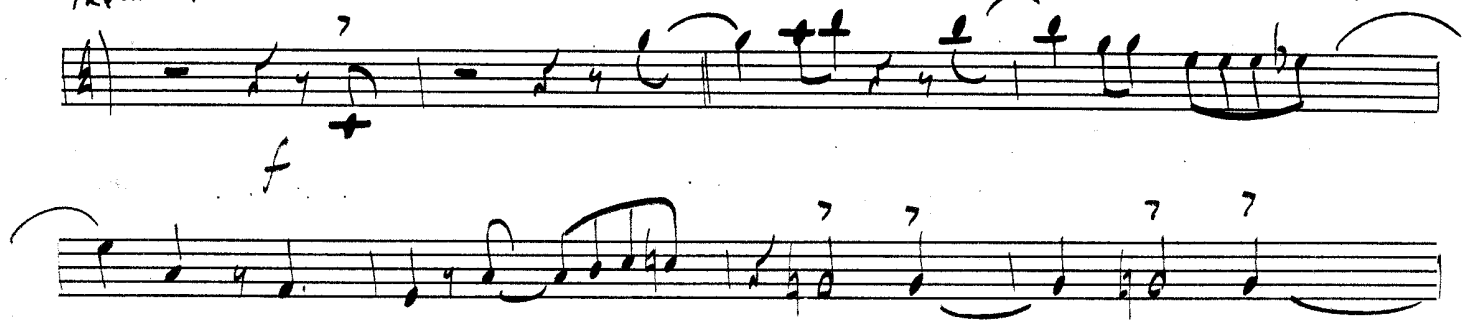

Trom-4

3

FLUPP

# PIANO-GUITAR

# FLUPP

COMPOSED & ARRANGED

BY

MIKE BARONE, A.S.C.A.P.

♩ = 165

Key features of the score include:

Handwritten annotations include circled letters A, B, C, D, E, and F, and circled numbers 1, 2, 3, 4, 5, 6, 7, 8, 9, 10, 11, 12, 13, 14, 15, 16, 17, 18, 19, 20, 21, 22, 23, 24, 25, 26, 27, 28, 29, 30, 31, 32, 33, 34, 35, 36, 37, 38, 39, 40, 41, 42, 43, 44, 45, 46, 47, 48, 49, 50, 51, 52, 53, 54, 55, 56, 57, 58, 59, 60, 61, 62, 63, 64, 65, 66, 67, 68, 69, 70, 71, 72, 73, 74, 75, 76, 77, 78, 79, 80, 81, 82, 83, 84, 85, 86, 87, 88, 89, 90, 91, 92, 93, 94, 95, 96, 97, 98, 99, 100.

© COPYRIGHT 1975  
BY JOBAR MUSIC PUBLISHING CO.

PIANO

FLOPP

2

**Staff 2:** Chords:  $F^{+11}$ ,  $F^9$ ,  $Fm^7$ ,  $Fm^7$ ,  $B^b$ ,  $E^b$ ,  $Ema^{7-5}$ ,  $A^{7-9}$ ,  $A^{b7+11}$ .

**Staff 3:** Chords:  $Gm^7$ ,  $Cm^7$ ,  $Fm^7$ ,  $B^9$ ,  $Ema$ ,  $F^7$ .

**Staff 6:** Chords:  $Gm^7$ ,  $Cm^7$ ,  $Fm^7$ ,  $B^9$ ,  $E$ ,  $F^7$ .

**Staff 8:** Chords:  $Gm^7$ ,  $Fm^7$ ,  $B^9$ ,  $Ema^{+5}$ ,  $Ema$ ,  $F^{13}$ .

**Staff 10:** Chords:  $Gm^7$ ,  $Fm^7$ ,  $B^{13}$ ,  $E$ ,  $F^7$ ,  $F^9$ .

Piano

(G in bass) Flupp 3

(A)

# BASS

# FLUPP

COMPOSED & ARRANGED  
BY  
MIKE BARONE, A.S.C.A.P.

♩ = 165

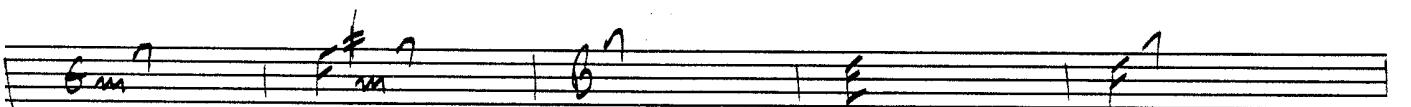
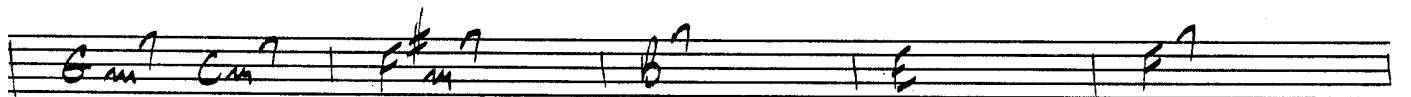
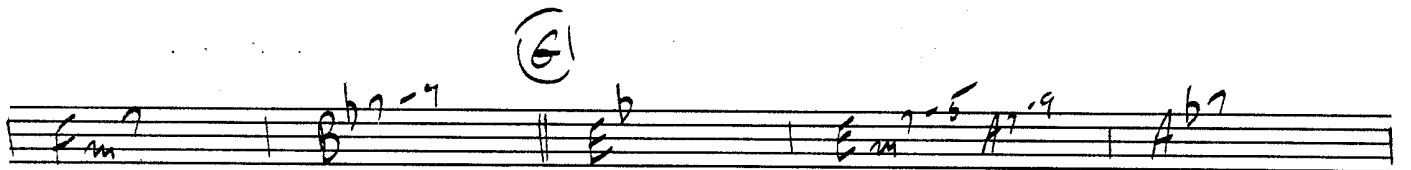
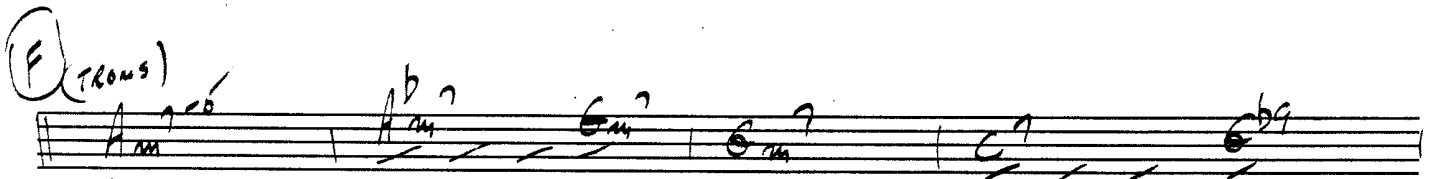
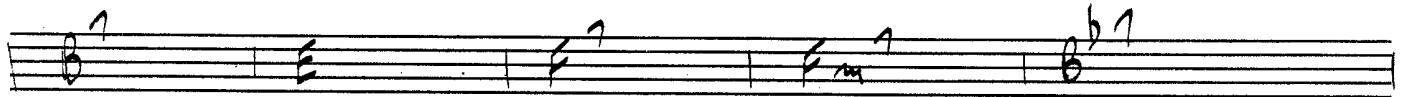
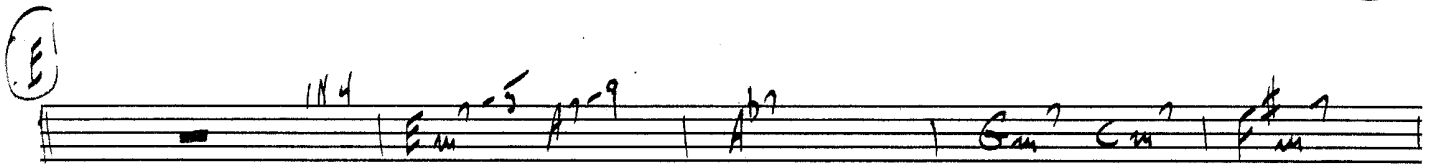
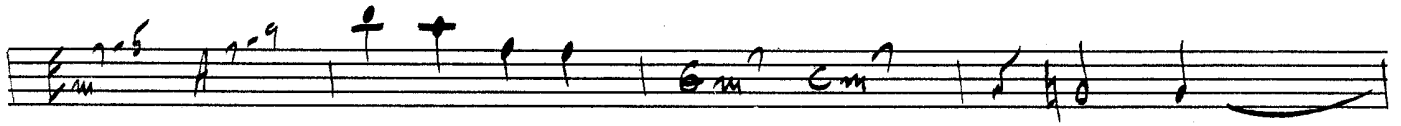

BASS

(I) (SAXES)

3

FLOPP

3

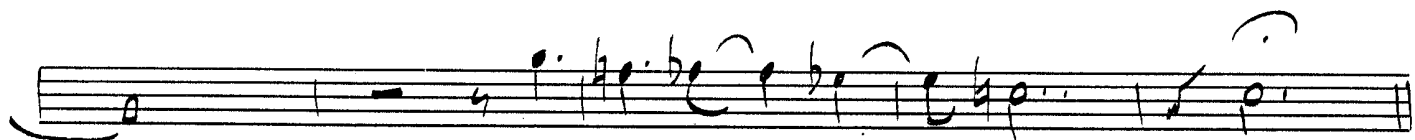
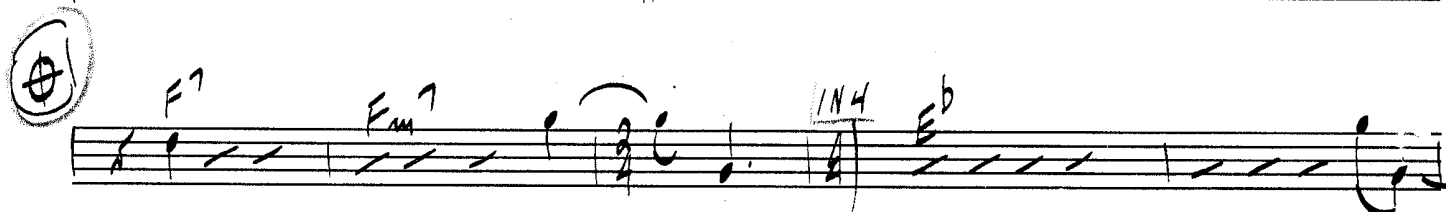
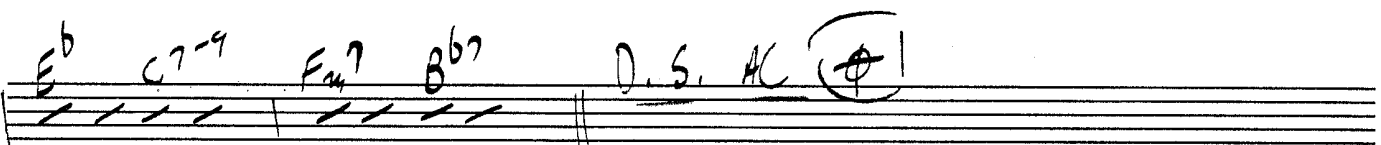
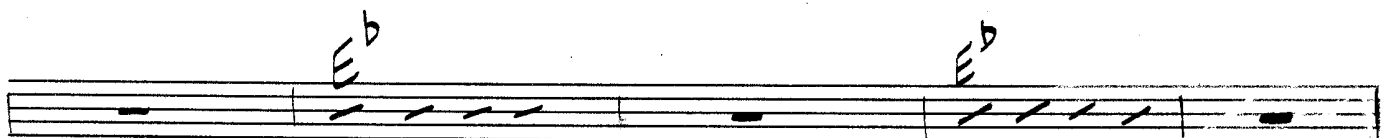
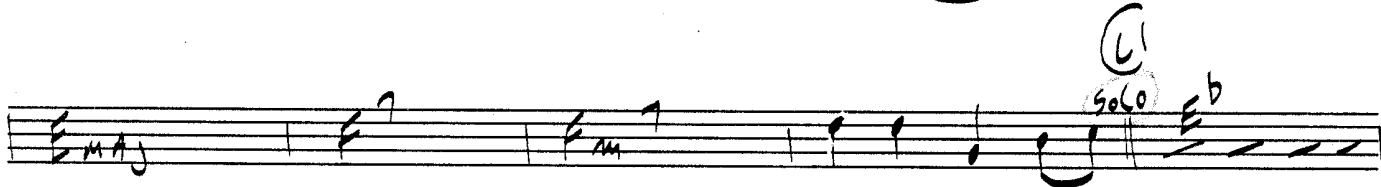
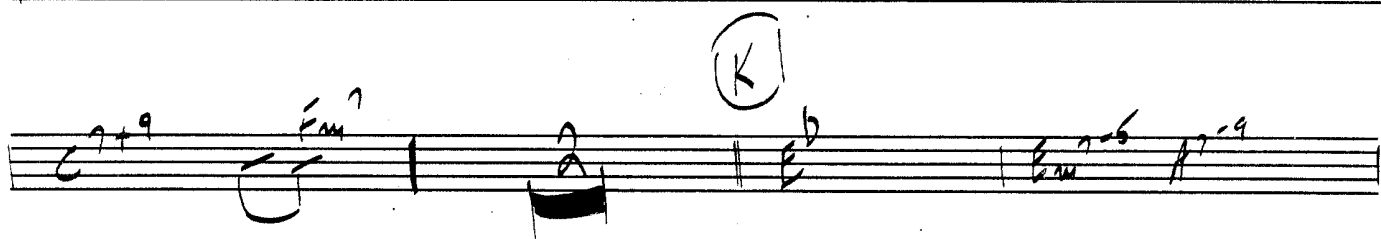
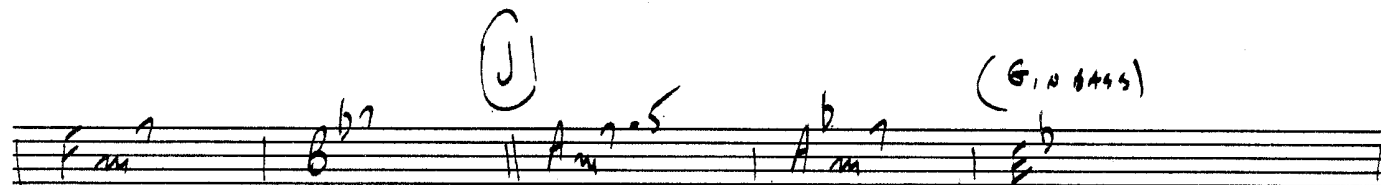
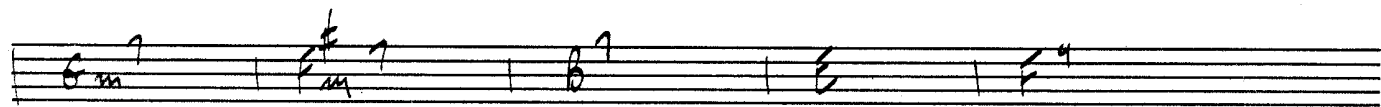
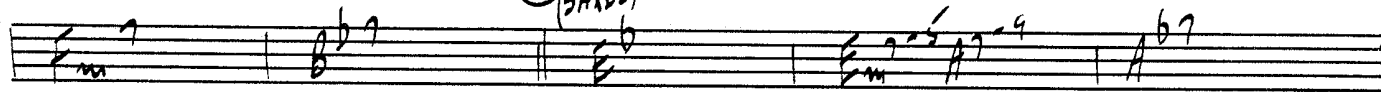

# FLUPP

Drums

♩ = 165

COMPOSED & ARRANGED

BY

MIKE BARONE, A.S.C.A.P.

- Staff 1:** (BAND) (BASS FILLS) 4 4 4 4 4 4 4 4
- Staff 2:** f 4 4 4 4 4 4 4 4 (BASS) mp
- Staff 3:** (S) (A) (IN 2) 1x mp 2x mf
- Staff 4:** 6 I 4 4 4 4 4 4 4 4
- Staff 5:** II (B) 4 4 4 4 4 4 4 4
- Staff 6:** (SAXES) (C) 4 4 4 4 4 4 4 4
- Staff 7:** 6 (E) CAPE 4 4 4 4 4 4 4 4
- Staff 8:** f 4 4 4 4 4 4 4 4
- Staff 9:** (D) FILL 4 4 4 4 4 4 4 4
- Staff 10:** f

© COPYRIGHT 1975  
BY JOBAR MUSIC PUBLISHING CO.

Drums

FLUPP 2

FILL

(E) TENOR BREAK

(F) (TRUMP)

PLAY 7 BARS

TRUMP

PLAY 10 BARS

(H) (SAXES)

PLAY 8 BARS

(I)

f

(J) FILL

3

(K) FILL

SOLO

DRUMS

3

FLUPP 3

FILL

(BASS FILL)

f

(BASS)

mp

D. S. AL

(S)

(SOLO)

FILL

p

CRES - -

d. FILL

f

ff