

# Conductor - Trumpet 1

## Friends

Composed by Chick Corea

Arranged by Mike Barone, A.S.C.A.P.

**(SAMBA)**

44 45 46 47

51 52 53 54

55 56 57 58 59

60 61 62 63 64

65 66 67 68

69 70 71 72 73

74 75 76 77 78

79 81 82 83

84 85 86 87 88

89 90 91 92 93 94

157 158 159 160

161 162 163 164

165 166 167 168

169 170 171 172

173 174 175 176

177 182 183 184

185 186 187 188 189

190 191 195 196

197 198 200 201

202 203 204 205 206

# Alto Sax 1

# Friends

Composed by Chick Corea

Arranged by Mike Barone, A.S.C.A.P.

**(SAMBA)**

42 43 44 45 46

47

55 56 57 58

59 60 61 62

63 64 65 66

67 68 69 70

71 72 73 74

75 76 77 78

79 80 81 82 85

84 85 86 87 88

89 90 91 92 93 94

95 99 100 101

102 104 105 106 107

108 109 110 111

112 113 114 115

116 124 IN 4 131 136

142 143 144 145

146 147 148 149

153 154 155 156

157 158 159 160

# Alto Sax 2

# Friends

Composed by Chick Corea

Arranged by Mike Barone, A.S.C.A.P.

**(SAMBA)**

42 43 44 45 46

47 8

55 56 57 58

59 60 61 62

63 64 65 66

67 68 69 70

71 72 73 74

75 76 77 78

79 80 81 82 83

84 85 86 87 88

89 90 91 92 93 94

95 99 100 101

102 104 105 106 107

108 109 110 111

112 113 114 115

116 124 131 136

142 143 144 145

146 147 148 149

153 154 155 156

157 158 159 160

# Tenor Sax 1

# Friends

Composed by Chick Corea

Arranged by Mike Barone, A.S.C.A.P.

**(SAMBA)**

42 43 44 45 46

47 48 49 50 51

55 56 57 58

ME

59 60 61 62

63 64 65 66

67 68 69 70

71 72 73 74

75 76 77 78

79 80 81 82 83 84 85

84 85 86 87 88

89 90 91 92 93 94

95 96 97 98 99 100 101

mp

102 104 105 106 107

108 109 110 111

112 113 114

(3 X'S) A MA9/E      D MA7/E      C# MI9/E      Ab MI7/Eb

116 (SOLO) 117 118 119

G MA7/D      Bb MA7/D      Eb MA7/D      C MI7/D

120 121 122 123

Db MA9      Bb MA9      G9      Bb MI(Δ7)/G      G MI7(-5)/F

124 (IN 4) 125 126 127 128 129 130

F/Eb      D MI6      Bb MI6

131 (TRONS. LAST X) 132 133 134 135

F MA9      G MI7/C      D MA9      A MI7/D      G MI7      G MI7/C

136 (BRASS LAST X) 137 138 139 140 141

# Tenor Sax 2

# Friends

Composed by Chick Corea

Arranged by Mike Barone, A.S.C.A.P.

**(SAMBA)**

89 90 91 92 93 94

95 96 97 98 99 100 101

*mp*

102 104 105 106 107

108 109 110 111

112 113 114 115

116 124 (IN 4) 131 136

142 143 144 145

146 147 148 149

153 154 155 156

157 158 159 160

# Baritone Sax

# Friends

Composed by Chick Corea

Arranged by Mike Barone, A.S.C.A.P.

**(SAMBA)**

4

5 6 7 8

9 20 21 22 23 24

25 26 27 28

29 30 31 32

**(SOLO)**

33 34 35 36 37

38 39 40 41

42 43 44 45 46

47 48 49 50 51

4

55 56 57 58

*mf*

59 60 61 62

63 64 65 66

67 68 69 70

71 72 73 74

75 76 77 78

79 80 81 82 83

w/TROMB.

84 85 86 87 88

89 90 91 92 93 94

95 96 97 98 99 100 101

*mp*

169 170 171 172

173 174 175 176

177 178 179 180 181

182 183 184 185 186 187

188 189 190 191 192

193 194 195 196

197 198 200 201

202 203 204 205 206

# Trumpet 1

# Friends

Composed by Chick Corea  
Arranged by Mike Barone, A.S.C.A.P.

**(SAMBA)**

8

9 *mf*

10 11

12 13 14 15

16 17 18 19

20 21 22 23 24

25 26 27 28

29 30 31 32

33 36 37 38 39

40 41 42 43

44 45 46 47

51 52 53 54

55 56 57 58 59

60 61 62 63 64

65 66 67 68

69 70 71 72 73

74 75 76 77 78

79 81 82 83

84 85 86 87 88

89 90 91 92 93 94

# Trumpet 2

# Friends

Composed by Chick Corea  
Arranged by Mike Barone, A.S.C.A.P.

**(SAMBA)**

8

9 10 11

*mf*

12 13 14 15

16 17 18 19

20 21 22 23 24

25 26 27 28

29 30 31 32

3

33 36 37 38 39

40 41 42 43

# Trumpet 3

# Friends

Composed by Chick Corea  
Arranged by Mike Barone, A.S.C.A.P.

**(SAMBA)**

8

9 10 11

*mf*

12 13 14 15

16 17 18 19

20 21 22 23 24

25 26 27 28

29 30 31 32

3

33 36 37 38 39

40 41 42 43

44 45 46 47

51 52 53 54

55 56 57 58 59

60 61 62 63 64

65 66 67 68

69 70 71 72 73

74 75 76 77 78

79 81 82 83

84 85 86 87 88

89 90 91 92 93 94

# Trumpet 4

# Friends

Composed by Chick Corea  
Arranged by Mike Barone, A.S.C.A.P.

**(SAMBA)**

8

9 10 11

*mf*

12 13 14 15

16 17 18 19

20 21 22 23 24

25 26 27 28

29 30 31 32

3

33 36 37 38 39

40 41 42 43

44 45 46 47

51 52 53 54

55 56 57 58 59

60 61 62 63 64

65 66 67 68

69 70 71 72 73

74 75 76 77 78

79 81 82 83

84 85 86 87 88

89 90 91 92 93 94

# Trombone 1

# Friends

Composed by Chick Corea  
Arranged by Mike Barone, A.S.C.A.P.

**(SAMBA)**

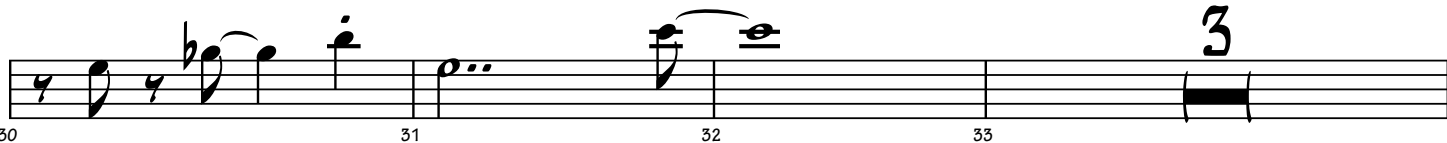
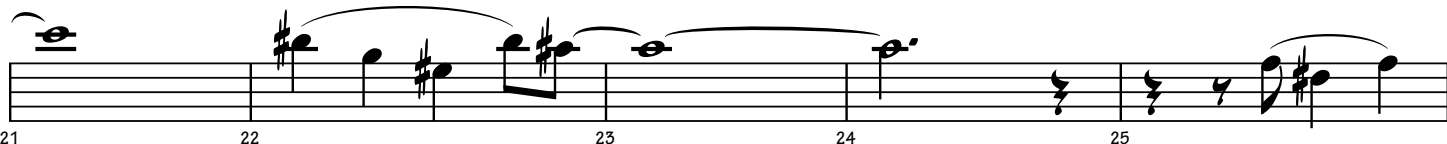
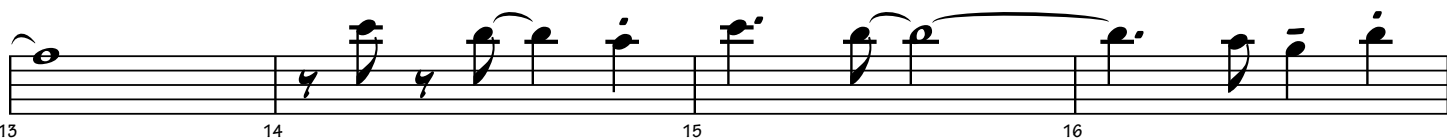
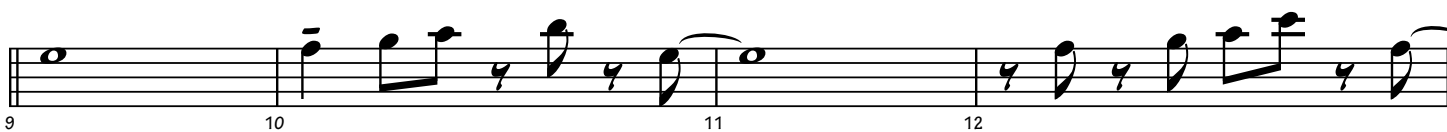

42 43 44 45 46

47 51 52 53 54

55 56 57 58

59 60 61 62

63 64 65 66

67 68 69 70

71 72 73 74

75 76 77 78

79 80 81 82 83 84

85 86 87 88

# Trombone 2

# Friends

Composed by Chick Corea  
Arranged by Mike Barone, A.S.C.A.P.

**(SAMBA)**

8

9 10 11 12

13 14 15 16

17 18 19 20

21 22 23 24 25

26 27 28 29

30 31 32 33

36 37 38 39 40 41

42 43 44 45 46

47 51 52 53 54

55 56 57 58

59 60 61 62

63 64 65 66

67 68 69 70

71 72 73 74

75 76 77 78

79 80 81 82 83 84

85 86 87 88

# Trombone 3

# Friends

Composed by Chick Corea  
Arranged by Mike Barone, A.S.C.A.P.

**(SAMBA)**

# Trombone 4

# Friends

Composed by Chick Corea  
Arranged by Mike Barone, A.S.C.A.P.

**(SAMBA)**

Piano

# Friends

Composed by Chick Corea

Arranged by Mike Barone, A.S.C.A.P.

**SAMBA**

**SOLO**

9 **CMA9** 10 **Dmi7/C** 11 **CMA9** 12 **D/C** 13 **Dmi7/C** 14

15 **Dmi7(-5)/C** 16 **CMA9** 17 **Dmi7/C** 18 **CMA9** 19 **D/C** 20

21 **EM7/B** 22 **AMA7/B** 23 **BMA7** 24 **Ebmi7/Bb** 25

25 **DMA7/A** 26 **FMA7/A** 27 **BbMA7/A** 28 **Gmi9/A**

29 **AbMA9** 30 **FMA9** 31 **D9** 32 **Fmi(Δ7)/C** 33 34

35 **Fmi6/C** 36 **C/Bb** 37 **Ami6** 38 **Fmi6/Ab** 39 40

**MELODY CUE** - - - - - |

CMA9
Dmi7/G
AMA9
E mi7/A
Dmi7
Dmi7/G

(IN 2)

(SOLO)

CMA9
Dmi7/C
CMA9
D/C

Dmi7/C
Dmi7(-5)/C

CMA9
Dmi7/C
CMA9
D/C

E MA7/B
A MA7/B
B MA7
Eb mi7/Bb

DMA9/A
F MA7/A
Bb MA7/A
G mi9/A

Ab MA9
F MA9
D9

F mi(Δ7)/C
Dmi7(-5)/C
C/Bb
Ami6

85 86 87 88

Fmi6/Ab Dmi7(-5) Dbo Dmi7(-5)/C Dmi7(-5)/Ab

89 90 91 92 93 94

CMA9 Dmi7/G AMA9 Emi7/A Dmi7 Dmi7/G

95 96 97 98

(SOLO)

99 100 101 102

AbMA9/Bb 2

104 105 106 107 108 109

EbMA9 Fmi7/Eb EbMA9 F/Eb Fmi7/Eb

(JAZZ IN 4)

110 111 112 113 114 115

Fmi7(-5)/Eb D/Eb Fmi7/Eb EbMA9 F/Eb

116 117 118 119 120

(FLOAT)

(TENOR SOLO)

GMA9/D CMA7/D Bmi9/D Gbmi7/D FMA7/C

121 122 123 124 125

AbMA7/C DbMA7/C Bbmi7/C CbMA9

(IN 4)

AbMA9 F9 Abmi(Δ7)/F Fmi7(-5)/Eb

126 127 128 129 130

Eb/Ob Cm16 Abmi6

131 (TROMS. LAST X) 132 133 134 135

EbMA9 Fmi7/Bb Cm9 Gmi7/C Fmi7 Fmi7/Bb

136 (BRASS LAST X) 137 138 139 140 141

142 143 144 145

146 147 148 149

EbMA9 Fmi7/Eb EbMA9 F/Eb

153 (JAZZ IN 4) 154 155 156

Fmi7/Eb Fmi7(-5)/Eb

157 158 159 160

O/Eb Fmi7/Eb EbMA9 F/Eb

161 162 163 164

GMA7/O Cm7/O Bmi9/O Ebmi7/Ob FMA7/C AbMA7/C

165 166 167 168 169 170

ObMA7/C Bbmi7/C Cm9 AbMA9

171 172 173 174 175 176

Handwritten chord progression:  $F_9$ ,  $Abmi(\Delta 7)/Eb$ ,  $Fmi7(-5)/Eb$ ,  $Eb/Ob$

177 178 179 180 181

Handwritten chord progression:  $G$ ,  $F$ ,  $G$ ,  $Abmi6/Cb$

182 183 184

Handwritten chord progression:  $EbmA9$ ,  $Fmi7/Bb$ ,  $CMA9$ ,  $Gmi7/C$ ,  $Fmi7$ ,  $Fmi7/Bb$

SAMBA-IN 2

185 186 187 188 189 190

191 192 193 194 195 196

Handwritten chord progression:  $AbMA9/Bb$ ,  $2$

197 198 200 201

Handwritten chord progression:  $Bb/Gb$ ,  $AbMA9$ ,  $EMA9(+11)$

202 203 204 205 206

# Bass

# Friends

Composed by Chick Corea  
Arranged by Mike Barone, A.S.C.A.P.

**(SAMBA)**

1

7 8 9 10 11 12

13 14 15 16 17 18

19 20 21 22 23 24

25 26 27 28 29 30

**AbMA9**  
**(IN 2)**

31 32 33 34 35

**FMA9**

36 37 38 39 40

41 42 43 44 45 46

**CMA7** **Dmi7/G** **AMA7** **Emi7/A** **Dmi7** **Dmi7/G**

**(IN 2)**

47 48 49 50

51 52 53 54

55 56 57 58 59 60

61 62 63 64 65 66

67 68 69 70

71 72 73 74 75 76

77 78 79 80 81 82

83 84 85 86 87 88

89 90 91 92 93

94 95 96 97 98

99 100 101 102

104 (JAZZ IN 4) 105 106 107 108 109

**EbMA7 Fmi7/Eb EbMA7 F/Eb Fmi7/Eb**

110 111 112 113 114 115

**Fmi7(-5)/Eb D/Eb Fmi7/Eb EbMA7 F/Eb**

116 (3 X'S) (FLOAT) 117 118 119 120

(TENOR SOLO)

121 122 123 124 (IN 4) 125

**CbMA7**

126 127 128 129 130

**AbMA7 F7 Abmi(Δ7)/F Fmi7(-5)/Eb**

131 (TROMB. LAST X) 132 133 134 135

**Eb/Ob Cmib**

136 (BRASS LAST X) 137 138 139 140 141

**EbMA7 Fmi7/Bb CMA7 Gmi7/C Fmi7 Fmi7/Bb**

142 143 144 145

146 147 148 149

**4**

**E<sub>b</sub>MA7** **Fmi7/E<sub>b</sub>** **E<sub>b</sub>MA7** **F/E<sub>b</sub>** **Fmi7/E<sub>b</sub>**

153 (JAZZ IN 4) 154 155 156 157 158

**Fmi7(-5)/E<sub>b</sub>** **D/E<sub>b</sub>** **Fmi7/E<sub>b</sub>** **E<sub>b</sub>MA7** **F/E<sub>b</sub>**

159 160 161 162 163 164

**GMA7/D** **CMA7/D** **Bmi9/D** **E<sub>b</sub>mi7/D<sub>b</sub>** **FMA7/C** **AbMA7/C**

165 166 167 168 169 170

**D<sub>b</sub>MA7/C** **B<sub>b</sub>mi7/C** **C<sub>b</sub>MA7** **AbMA7**

171 172 173 174 175 176

**F7** **Abmi(Δ7)/E<sub>b</sub>** **Fmi7(-5)/E<sub>b</sub>** **E<sub>b</sub>/D<sub>b</sub>**

177 178 179 180 181

**Cmi** **E<sub>b</sub>MA7**

182 183 184 185 (SAMBA-IN 2)

**Fmi7/B<sub>b</sub>** **CMA7** **Gmi7/C** **Fmi7** **Fmi7/B<sub>b</sub>**

186 187 188 189 190

191 192 193 194 195 196

197 198 200 201

202 203 204 205 206

# Drums

# Friends

Composed by Chick Corea

Arranged by Mike Barone, A.S.C.A.P.

**(SAMBA)**

17 **ME** **PLAY 7 MORE BARS** 2 3 4 5 6 7 8

9 **PLAY 7 MORE BARS** 10 11 12 13 14 15 16

17 **PLAY 5 BARS** 18 19 20 21 22 **(FILL)** 23 24

25 **PLAY 11 BARS** 26 27 28 29 30 31 32 33 34 35

36 37 38 39 **3** 40

41 **(IN 2)** **PLAY 5 MORE BARS** 42 43 44 45 46 47 **PLAY 4 BARS** 48 49 50

**BRASS** 51 52 53 54

55 **(NO FILLS)** 56 57 58 59 60

**3 X'S** (FLOAT)

(TROMB. LAST X)

(BRASS LAST X)

(SAXES)

(BRASS)

(SOLO)

(JAZZ IN 4)

(FILL)

