

1ST TRUMPET Conductor

COMP. & ARR. BY MIKE BARONE

GRUNGIE BUNGIE

FLUGELHORN 4

8

13 *mf* 14 15 16

17 18 19 20

21 22 23 24

25 26 27 28

29 *mf* 30 31 32

33 34 35 36

12

49 50 51 52

1ST TRUMPET

Conductor

53 54 55 56

57 58 59 4

63 64 65 65A

66 67 68 69

70 71 72 73

74 75 76 77

78 79 80

81 6

87 mp 88 89 90 2

92 mp 93 94

1ST TRUMPET

Conductor

95 96 97 98

100 101 102

103 104 105 106

108 109 110 111

113

113

141 142 143 144

145 146 147 148

149 150 151 152

153 154 155 156

1ST TRUMPET

Conductor

1ST TRUMPET

Conductor

1ST ALTO SAX

COMP. & ARR. BY MIKE BARONE

GRUNGIE BUNGIE

4

8

5

8

29

1ST ALTO SAX

49 50 51 52

53 54 55 56

57 58 59

60 DIM. 63 64 65

66 67 68 69

70 71 72 73

74 75 76 77

78 79 80

(TO FLUTE)

6

81
(FLUTE) 87 mp 88 89 90

2

1ST ALTO SAX

92 *mp* 93 94 95

96 97 98

100 101 102 103

104 105 106

108 109 110 111

113

113 *mp* 133 8

(ALTO SAX) 143 144

144 145 146 147

149 150 151 152

1ST ALTO SAX

153 154 155 156

157 158 159 160

161 162 163 164

165 166 167 168

169 170 171 172 5

177 178 179 180 2

182 183 184 185

186 187 188 2

190 191 192 193

194 195 196 2

1ST ALTO SAX

198 199 200 201

203

223 *p* 224 225 226 227 228

(TO ALTO) 2 (ALTO) 229 231 232 233 234

235 236 237 238

240 241 242 243

244 245 246 247

248 249 250 251

252 253 254 255

256 257 258 259

1ST ALTO SAX

9

2ND ALTO SAX

COMP. & ARR. BY MIKE BARONE

GRUNGIE BUNGIE

SOPRANO SAX

4

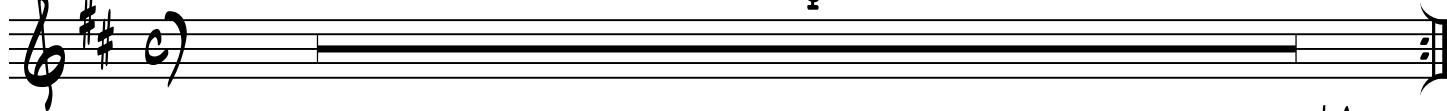

(SOPRANO SAX)

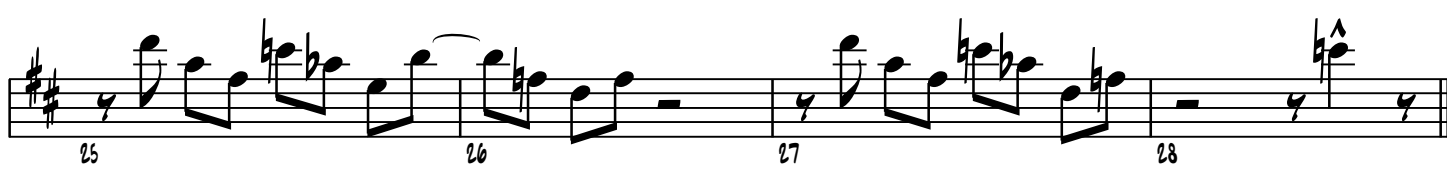
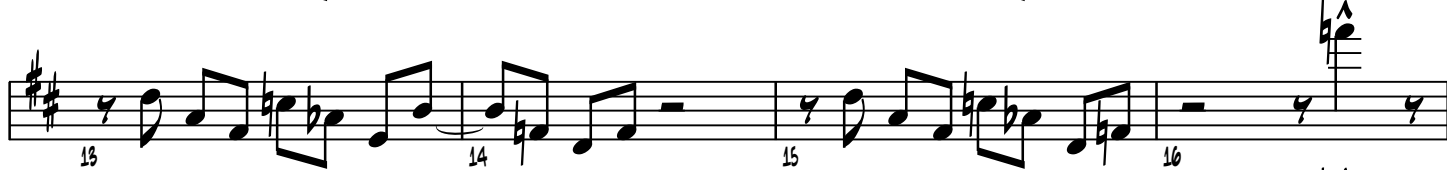

7

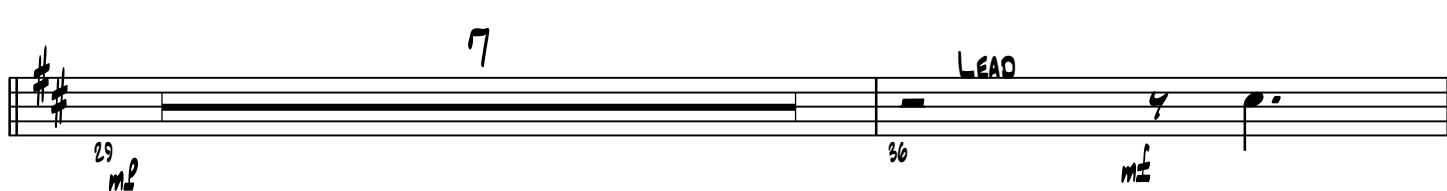

2ND ALTO SAX

- 2 -

2ND ALTO SAX

- 3 -

87 *mp* 88 89 *f* 90 2

92 *mp* 93 94 95 2

96 97 98 2

100 101 102 103 2

104 105 106 2

108 109 110 111 2

113 *mp* 114 115 116 117

118 119 120 121 122 123 124 *mp*

125 126 127 128

2ND ALTO SAX

- 4 -

129 130 133

8

133

141 142 143 144

145 146 147 148

149 150 151 152

153 154 155 156

157 158 159 160

161 162 163 164

165 166 167 168

169 170 171 172

5

2ND ALTO SAX

- 5 -

177 *mf* 178 179 180 2

182 183 184

185 186 187 188 2

190 191 192 193

194 195 196 197 2

198 199 200 201 2

202 203 10

213 *mp* 214 215 216

217 218 219 220

221 222 223 *mp* 224 2

2ND ALTO SAX

273 274 275 276

277 278 279 280

281 282 283 284

285 286 287 288

289

1ST TENOR SAX

COMP. & ARR. BY MIKE BARONE

GRUNGIE BUNGIE

CLARINET

4

(CLARINET)

8

1ST TENOR SAX

- 2 -

1ST TENOR SAX

1ST TENOR SAX

129 130 131 132 133

8

133

141 142 143 144

145 146 147 148

149 150 151 152

153 154 155 156

157 158 159 160

161 162 163 164

165 166 167 168

169 170 171 172

5

1ST TENOR SAX

177, *mf* 178 179 180 **2**

182 183 184 185

186 187 188 **2**

190 191 192 193

194 195 196 **2**

198 199 200 201 **2**

203 **10**

213 *mf* 214 215 216

217 218 219 220

221 **2** 223 *mf* 224

1ST TENOR SAX

225 226 227 228

229 231 232 233 234

235 236 237 238

240 241 242 243

244 245 246 247

248 249 250 251

252 253 254 255

256 257 258

259 260

269 270 271 272

1ST TENOR SAX

- 7 -

2ND TENOR SAX

COMP. & ARR. BY MIKE BARONE

GRUNGIE BUNGIE

CLARINET

4

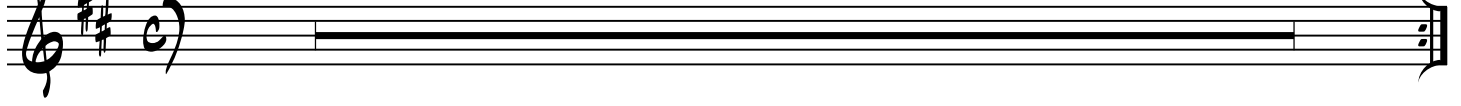

(CLARINET)

8

29
mp

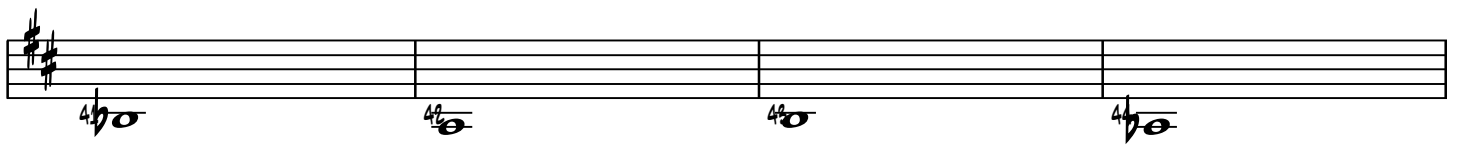

2ND TENOR SAX

6

2ND TENOR SAX

87 *mp* 88 89 *f* 90 2

92 *mp* 93 94 95

96 97 98 2

100 101 102 103

104 105 106 2

108 109 110 111 2

112 *mp* 113 114 115

117 118 119 120

121 *mp* 122 123 124

125 126 127 128

2ND TENOR SAX

129 130 131 132 133

8

133

141 142 143 144

145 146 147 148

149 150 151 152

stacc **f**

153 154 155 156

157 158 159 160

161 162 163 164

165 166 167 168 169

170 171 172

5

2ND TENOR SAX

177 *mf*

178

179

180

2

182

183

184

185

186

187

188

190

191

192

193

194

195

196

2

198

199

200

201

202

10

203

213 *mf*

214

215

216

217

218

219

220

2

221

222 *mf*

223

224

2ND TENOR SAX

225 226 227 228

229 231 232

233 234 235 236

237 238 240

241 242 243 244

245 246 247 248

249 250 251 252

253 254 255 256

257 258 259 260

269 270 271 272

2ND TENOR SAX

GRUNGIE BUNGIE

BASS CLARINET PLAY 2ND X ONLY

BARITONE SAX

- 2 -

45 46 47 48

49 50 51 52

53 54 55 56

57 58 59 60

DIM.

61 62 63 64

65 66 67

68 69 70 71

72 73 74 75

76 77 78 79 80

(TO BARITONE SAX)

(SOLO) A13 (+9)

81 82 83 84 85 86 87 88

BARITONE SAX

F#13(+9)

89 90 91 92 93 94 95 96

Eb13(+9)

97 98 99 100 101 102 103 104

A13(+9)

105 106 107 108 109 110 111 112

Ab13 **Gmin7** **G13** **F#13** **Fmin7** **F13**

113 114 115 116

E13 **Ebmin7** **Eb13** **Abmaj9** **D9(-9)**

117 118 119 120

B13 **Bbmin7** **B9** **A13** **G#min7** **G#9**

121 122 123 124

G13 **F#min7** **F#9** **Bmaj9** **F9**

125 126 127 128

Emin9 **Eb7(+9+9)** **D9(-9)** **C#9**

129 130 131 132

(TO BASS CLARINET) **8**

133

(BASS CLARINET)

141 142 143 144

BARITONE SAX

145 146 147 148

149 150 151 152

153 154 155 156

157 158 159 160

161 162 163 164

165 166 167 168

169 170 171 172

173 174 175 176

177 178 179 180

181 182 183 184

sfz

f

mf

2

BARITONE SAX

186 187 188 189 190 191 192 193 194 195 196 197 198 199 200 201 202 203 204 205 206 207 208 209 210 211 212 213 214 215 216 217 218 219 220 221 222 223 224 225 226 227 228 229 230 231 232 233 234 235 236 237 238 239 240 241 242 243 244

20

2

c)

2

3/4

BARITONE SAX

245 246 247 248

249 250 251 252

253 254 255 256

257 258 259 260

268 270 271 272

273 274 275 276

277 278 279 280

281 282 283 284

285 286 287 288

289

1ST TRUMPET

COMP. & ARR. BY MIKE BARONE

GRUNGIE BUNGIE

FLUGELHORN

4

8

13 *mf* 14 15 16

17 18 19 20

21 22 23 24

25 26 27 28

29 *mf* 30 31 32

33 34 35 36

12

49 50 51 52

1ST TRUMPET

- 2 -

53 54 55 56

57 58 59

DIM.

63 64 65

66 67 68 69

70 71 72 73

74 75 76 77

78 79 80

6

81

2

87 *mp* 88 89 90

92 *mp* 93 94

1ST TRUMPET

- 3 -

95 96 97 98

100 101 102

103 104 105 106

108 109 110 111

113

113

141 142 143 144

145 146 147 148

149 150 151 152

153 154 155 156

1ST TRUMPET

1ST TRUMPET

- 5 -

Measures 252, 253, 254, 255, 256, 257, 258, 259, 260, 261, 262, 263, 264, 265, 266, 267, 268, 269, 270, 271, 272, 273, 274, 275, 276, 277, 278, 279, 280, 281, 282, 283, 284, 285, 286, 287, 288, 289.

Handwritten annotations: **7** above measure 260, **mf** below measure 267, **4** below measure 267, **7** above measure 285, **4** below measure 285.

2ND TRUMPET

COMP. & ARR. BY MIKE BARONE

GRUNGIE BUNGIE

FLUGELHORN 4

8

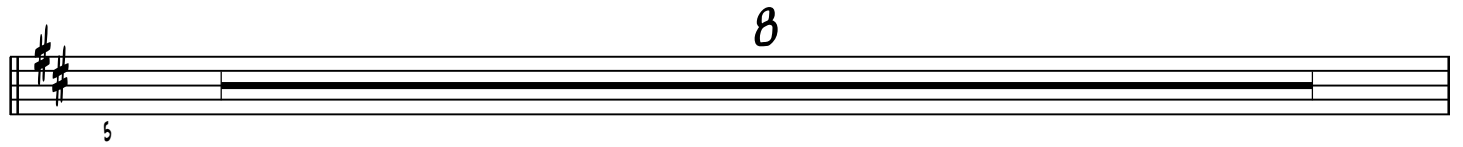

13 *mf* 14 15 16

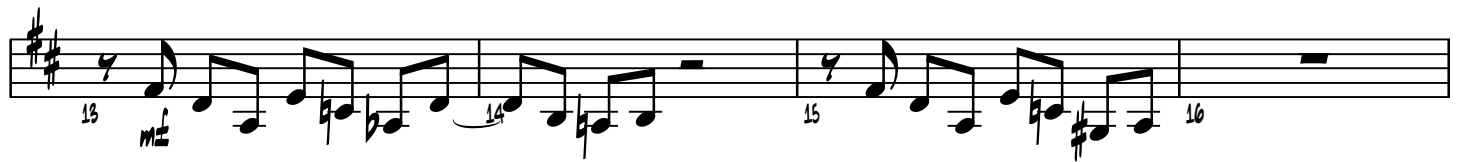

17 18 19 20

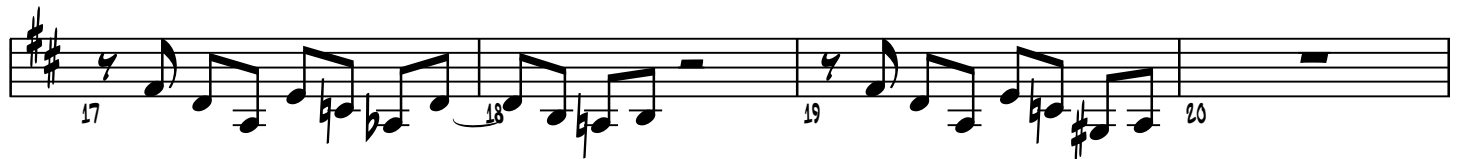

21 22 23 24

25 26 27 28

29 *mf* 30 31 32

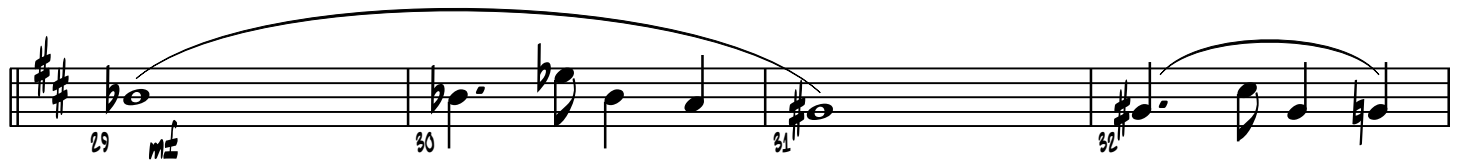

33 34 35 36

12

37

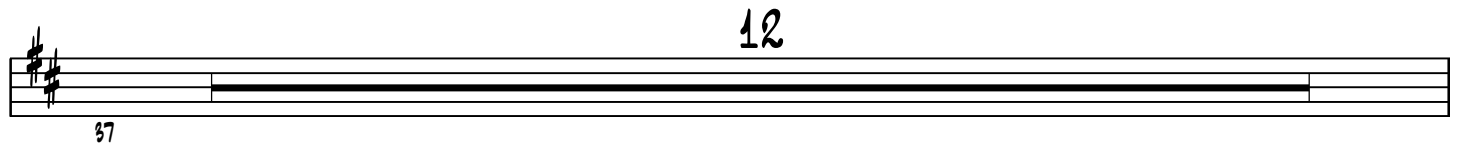

49 50 51 52

2ND TRUMPET

- 2 -

53 54 55 56

57 58 59

DIM.

63 64

65 66 67

68 69 70 71

72 73 74 75

76 77 78 79 80

81

87 *mf* 88 *f* 89 90

92 *mf* 93 94 95

2ND TRUMPET

96 97 98 **2**

100 101 102 103

104 105 106 **2**

108 109 110 111 **2**

113 114 115 116

117 118 119 120

121 122 **12** (TO TRUMPET) 123 **8**

141 142 143 144

145 146 147 148

149 150 151 152 **sfz** **f**

2ND TRUMPET

2ND TRUMPET

- 5 -

244 245 246 247

248 249 250 251

252 253 254 255

256 257 258 259 260

mf 267 268 269

273 274 275

276 277 278 279

280 281 282 283

284 285 286 287

288 289

3RD TRUMPET

COMP. & ARR. BY MIKE BARONE

GRUNGIE BUNGIE

FLUGELHORN 4

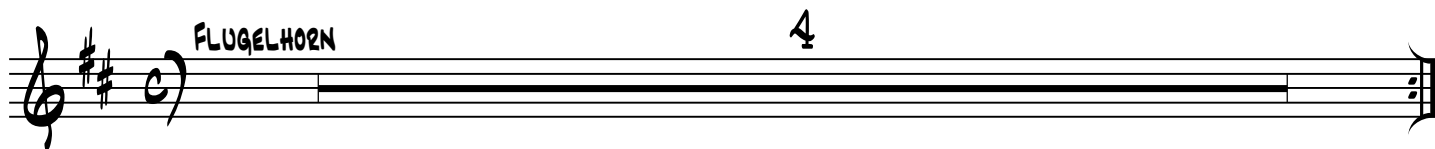

8

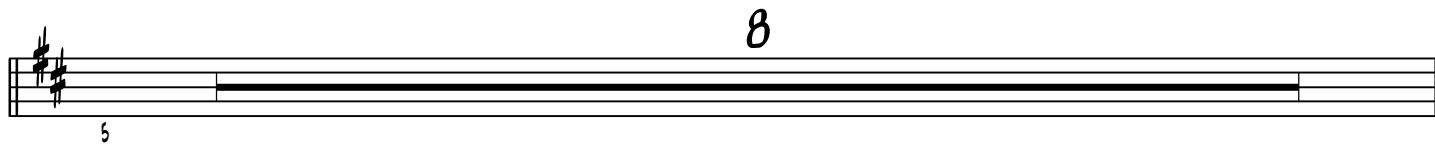

13 *mf* 14 15 16

17 18 19 20

21 22 23 24

25 26 27 28

29 *mf* 30 31 32

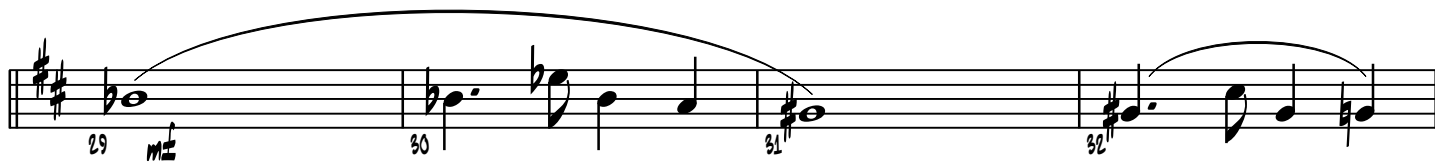

33 34 35 36

12

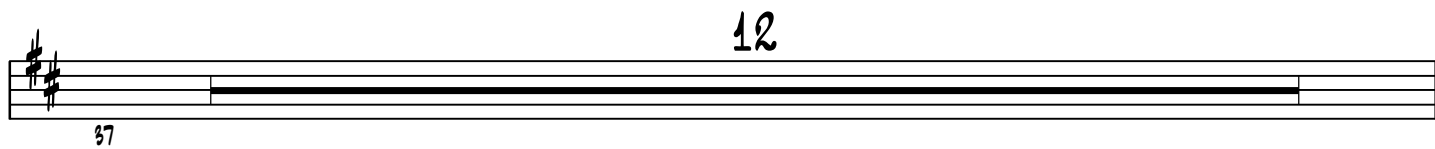

49 50 51 52

3RD TRUMPET

53 54 55 56

57 58 59

DIM.

63 64 65

66 67 68 69

70 71 72 73

74 75 76 77

78 79 80

6

81

87 88 89 90

92 93 94 95

3RD TRUMPET

3RD TRUMPET

159 $D^{13}(+9)$ $F\#/A$ 7

160 161 162

163 $A7(+5+9)$ E/G

164 165 166

167 168 3

171 $D^{13}(+9)$ $D^{13}(+9)$

172 173 174 175 176 177 178

179 $B^{13}(+9)$

180 181 182 183 184 185 186

187 $A^{b13}(+9)$

188 189 190 191 192 193 194

195 $D^{13}(+9)$

196 197 198 199 200 201 202

203 D^{b13} $C7sus$ C^{13} B^{13} $B^{b7}sus$ B^{b13}

204 205 206

207 A^{13} $A^{b7}sus$ A^{b13} D^{bMA9}

208 209 210

211 $G^9(+11)$ E^{13} $E^{b7}sus$ E^{b13}

212 213 214

3RD TRUMPET

D¹⁵ C^{#7sus} C^{#15} C¹⁵ B^{7sus} B¹⁵

E^{ma9} B^{b9}

A^{min9} A^{b7(+5+Ab)9} G⁹⁽⁻⁹⁾ F^{#9}

(TO TRPT. -FAST) ME

2

215 216 217 218 219 220 221 222 223 224 225 226 227 228 229 230 231 232 233 234 235 236 237 238 240 241 242 243 244 245 246 247 248 249 250 251 252 253 254 255 256 257 258 259

3RD TRUMPET

4TH TRUMPET

COMP. & ARR. BY MIKE BARONE

GRUNGIE BUNGIE

FLUGELHORN 4

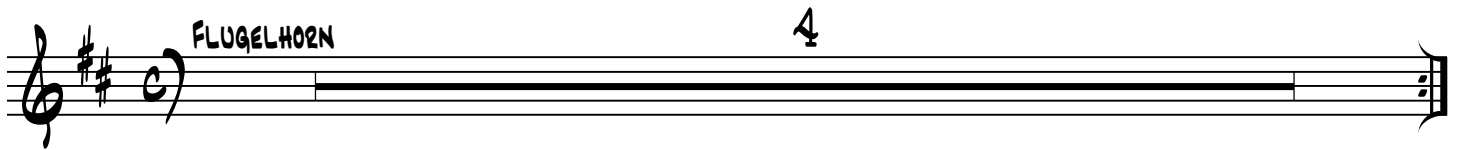

8

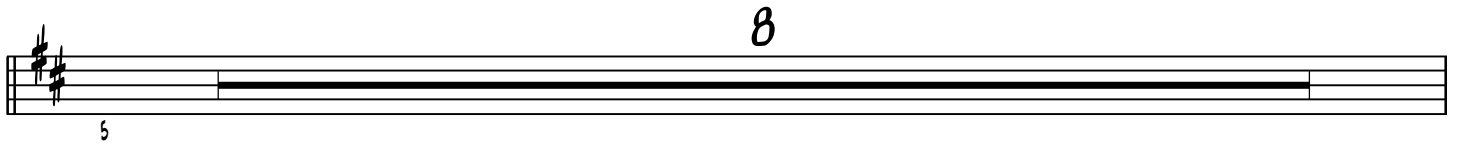

13 *mf* 14 15 16

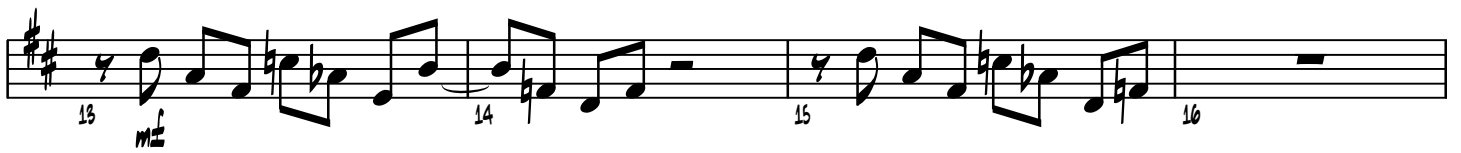

17 18 19 20

21 22 23 24

25 26 27 28

29 *mf* 30 31 32

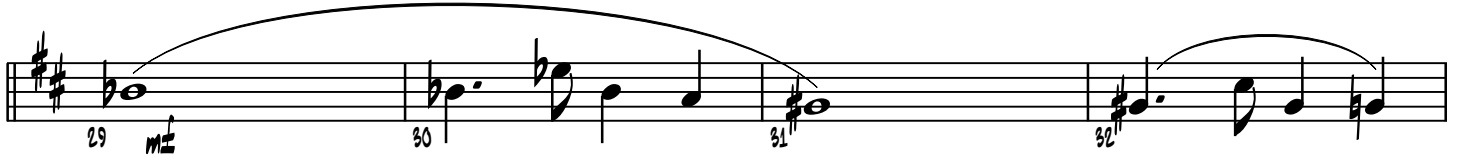

33 34 35 36

12

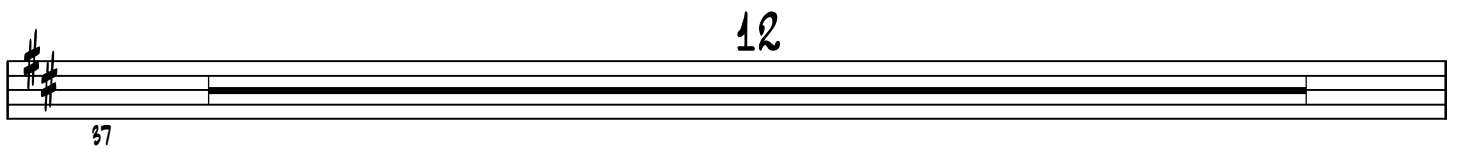

49 50 51 52

4TH TRUMPET

53 54 55 56

57 58 59

63 64 65

66 67 68 69

70 71 72 73

74 75 76 77

78 79 80

81

87 88 89 90

92 93 94 95

4TH TRUMPET

96 97 98

100 101 102 103

104 105 106

108 109 110 111

113 114 115 116

117 118 119 120 121

(TO TRUMPET) 8

133

141 142 143 144

145 146 147 148

149 150 151 152

sfz f

4TH TRUMPET

153 154 155 156

157 158 159 160

161 162 163 164

165 166 167 168

169 170

171 172 31

203 26 c)

229 *mf* 230 231 232

233 234 235 236

237 238 2

4TH TRUMPET

240 241 242 243

244 245 246 247

248 249 250 251

252 253 254 255

256 257 258 259

260 267 268

269

273 274 275

276 277 278 279

280 281 282 283

4TH TRUMPET

- 6 -

1ST TROMBONE

GRUNGIE BUNGIE

4

5

1ST TROMBONE

- 2 -

DIM.

2

1ST TROMBONE

- 3 -

1ST TROMBONE

1ST TROMBONE

- 5 -

2

180 182 183 184 185

186 187 188

190 191 192 193

194 195 196

198 199 200 201

10

203

213 214 215 216

217 218 219 220

221 222 223

229 *mf* 230 231 232

1ST TROMBONE

233 234 235 236

237 238

240 241 242 243

244 245 246 247

248 249 250 251

252 253 254 255

256 257 258

259 260 261 *mf* 267 268

269 270 271

274 275 276

1ST TROMBONE

- 7 -

2ND TROMBONE

COMP. & ARR. BY MIKE BARONE

GRUNGIE BUNGIE

4

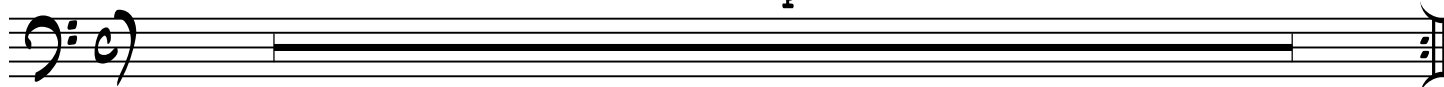

5

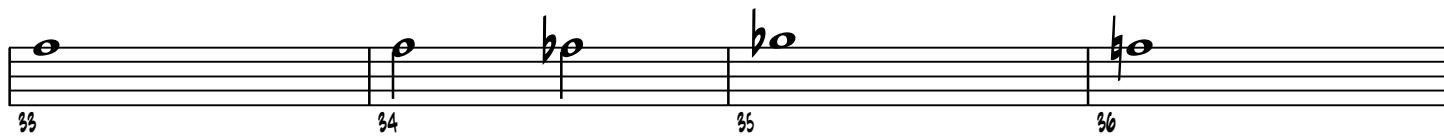
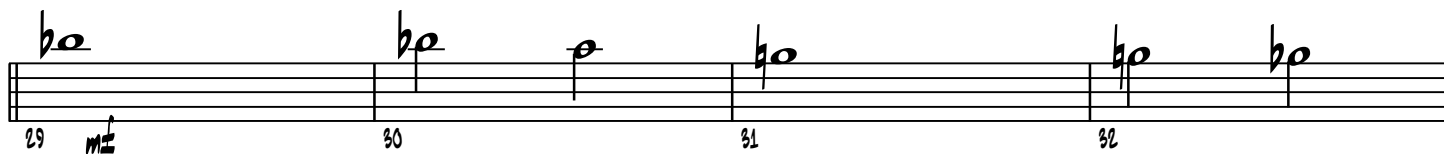
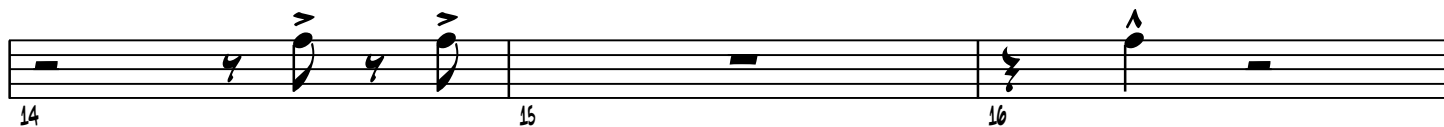
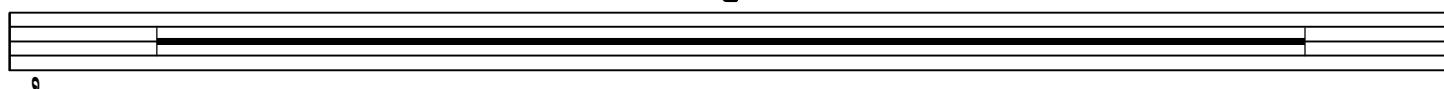

12

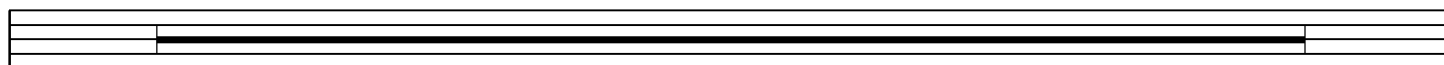

37

2ND TROMBONE

- 2 -

DIM.

16

2ND TROMBONE

- 3 -

8

8

8

2ND TROMBONE

2ND TROMBONE

- 5 -

195 196 198

199 200 201

206

213 214 215 216

217 218 219 220

221 222 223

229 *mf* 230 231 232

233 234 235 236

237 238 240

241 242 243 244

2ND TROMBONE

- 6 -

245 246 247 248

249 250 251 252

253 254 255 256

257 258 259 260 267 268

269 270 271

274 275 276

277 278 279 280

281 282 283 284

285 286 287 288

289

3RD TROMBONE

COMP. & ARR. BY MIKE BARONE

GRUNGIE BUNGIE

4

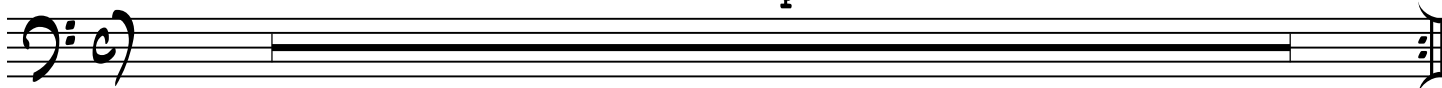

5

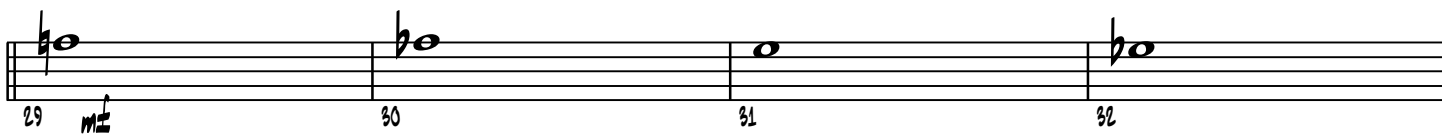
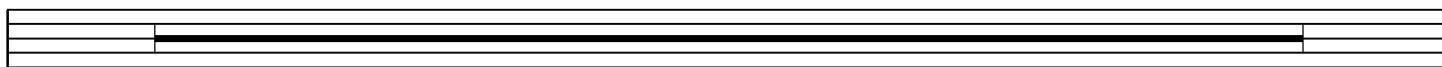

12

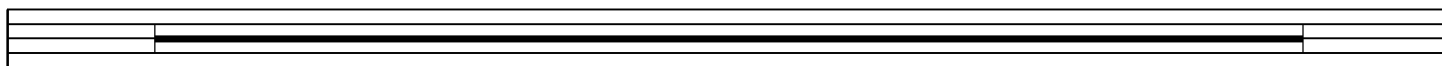

37

3RD TROMBONE

- 2 -

DIM.

16

3RD TROMBONE

- 3 -

101 102 103 104

mf

mf

105 113

121 122 123 124

125 126 127 128

129 130 131 132

mf

133

141 142 143

144 145 146 147

148 149 150 151

152 153 154 155

3RD TROMBONE

156 157 158 159
160 161 162 163
164 165 166 167
168 169 170
171 172 177 *mp* 178
179 180 182
183 184 185 186
187 188 190
191 192 193 194
195 196 198

3RD TROMBONE

- 5 -

199 200 201

208

213 214 215 216

217 218 219 220

221 222 223

229 *mf* 230 231

232 233 234 235

236 237 238

240 241 242 243

244 245 246 247

3RD TROMBONE

4TH TROMBONE

COMP. & ARR. BY MIKE BARONE

GRUNGIE BUNGIE

PLAY 2ND X ONLY

1 \sharp *mf* 2 3 \sharp 4

5 \sharp 6 7 *mf* 8 *f* *mf* *mf*

9

10 \sharp *mf* 14 15 \sharp 16

17 \sharp 18 19 \sharp 20

21 \sharp 22 23 \sharp 24

25 \sharp 26 27 \sharp 28

29 *mf* 30 31 32

33 34 35 36

12

37

4TH TROMBONE

- 2 -

DIM.

8

4TH TROMBONE

- 3 -

93 94 95 96

8

97

105 106 107 108

109 110 111 112

8

113

121 122 123 124
mp

125 126 127 128

129 130 131 132

8

133

141 142 143 144

4TH TROMBONE

4TH TROMBONE

- 5 -

184 185 186 187

188 190 191

192 193 194 195

196 197 198 199

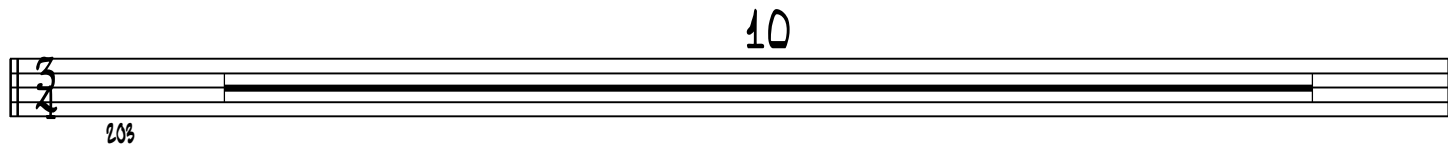

200

213 214 215 216

217 218 219 220

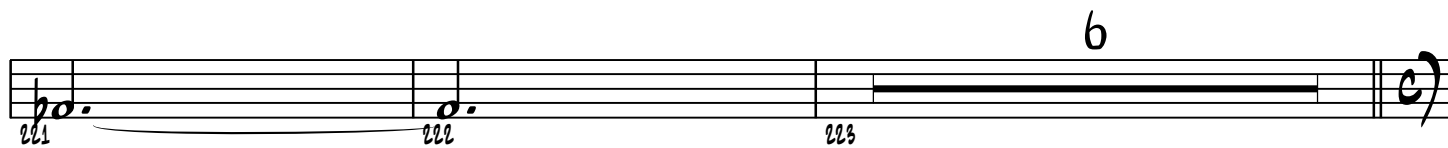

221 222 223

229 *ME* 230 231 232

233 234 235 236

4TH TROMBONE

- 6 -

2

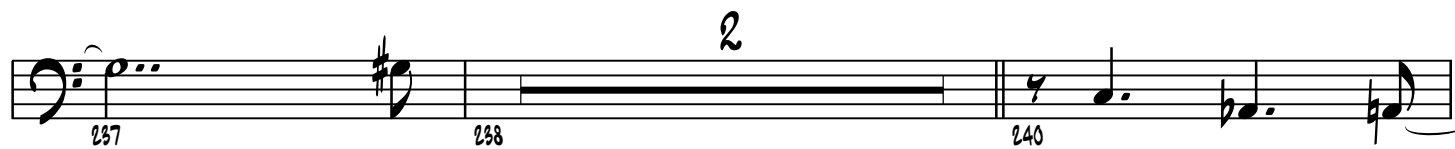

237 238 240

241 242 243 244

245 246 247 248

249 250 251 252

253 254 255 256

257 258

7

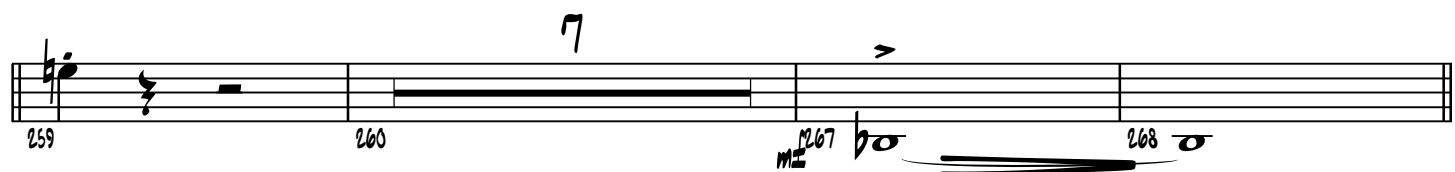

259 260 267 268

269 270 271

272 273 274 275

276 277 278 279

4TH TROMBONE

- 7 -

PIANO

COMP. & ARR. BY MIKE BARONE

GRUNGIE BUNGIE

PIANO

4

5 6 7 8

9 10 11 12

13 14 15 16

17 18 19 20

PIANO

PIANO

PIANO

PIANO

C13(+9)

81 82 83 84 85 86 87 88

A13(+9)

89 90 91 92 93 94 95 96

Gb13(+9)

97 98 99 100 101 102 103 104

C13(+9)

105 106 107 108 109 110 111 112

113 114 115

mp

mp

PIANO

PIANO

Chords: $D^{\flat}13(+11)$ $D7(+5+9)$ E/G 7 $B^{\flat}9(+11)B^{\flat}13$ $A^{\sharp}13$ $G7(+5+9)$

160 161 162 163

Chords: C/D^{\flat} $G^{\flat}/D^{\flat}/E^{\flat}/E^{\flat}/E$ D/F B/D

164 165 166 167

Chords: D^{\flat}/C D/B D^{\flat}/B^{\flat} E^{\flat}/A $A^{\flat}7(+5+9)$ $G7(+5+9)$

168 169 170

Chord: $C13(+9)$

171 172 173 174 175 176 177 178

Chord: $A13(+9)$

179 180 181 182 183 184 185 186

G^{b13}(+9)

187 188 189 190 191 192 193 194

C¹³(+9)

195 196 197 198 199 200 201 202

(TPT. SOLO CONT.)

203 204 205 206

B_{MAS}⁹ **B_{MAS}⁹**

207 208 209 210

F⁹(+11)

211 212 213 214

DMA9

A^{b9}

G^{min7}

G^{b7(+5+9)G^{b9}}

F⁹⁽⁻⁹⁾

F⁹⁽⁺⁹⁾

E⁹

A¹⁵

D¹⁵

2

2

A¹⁵

D¹⁵

D^{b7(+5+9)}

2

A¹⁵

D¹⁵

D^{b7(+5+9)}

2

C⁷⁽⁺⁹⁾

A^{b15}

A¹⁵⁽⁺⁹⁺¹⁵⁾

F⁷⁽⁺⁹⁾

B^{b15}

C¹⁵

D^{b15(+15)}

G⁷⁽⁻⁵⁺⁹⁾

C7(+9) A^{b13} A¹³(+9+11) F7(+9) A7(+9) B^{b9}(+5) C¹³(+D¹³(+9)) B¹³

244 245 246 247

B^{b13} A¹³ A^{b13} G¹³ G^{b13} B^{MA7}9 F9(-9) D¹³

248 249 250 251

D^{b13} C¹³ B¹³ B^{b13} A¹³ D^{MA7}9 A^{b9}(+5)

252 253 254 255

G^{min}9 G^{b9} F9(-9) E⁹

256 257 258

(SOLO)

A⁹ D⁹ 2 2 2

259 260 261 262

263 264 265 266

267 268

BASS

COMP. & ARR. BY MIKE BARONE

GRUNGIE BUNGIE

SUSTAINED NOTES

1 2 3 4
5 6 7 8 9 10 11 12
13 14 15 16 17 18 19 20
21 22 23 24 25 26 27 28
29 30 31 32 33 34 35 36
37 38 39 40 41 42 43 44
45 46 47 48
49 50 51 52
53 54 55 56
57 58 59 60 61 62

mf

E₉

A₉

D₉

A₇

D₇ IN 4

A₇

A₇

DIM.

BASS

- 2 -

63# 64 65A *mf*

66# 67 68# 69 *mf*

70# 71 72# 73 *mf*

74# 75 76 77 *mf*

78# 79^ 80 *mf*

81# 82 83# 84 85# 86 87# 88 *mf*

89b 90 91# 92 93b 94 95b 96 *mf*

97b 98 99b 100 101b 102 103b 104 *mf*

105# 106 107# 108 109# 110 111# 112 *mf*

113b 114 115b 116 117b 118 119b 120 *mf*

mf

BASS

- 3 -

121 122 123 124 125 126 127 128

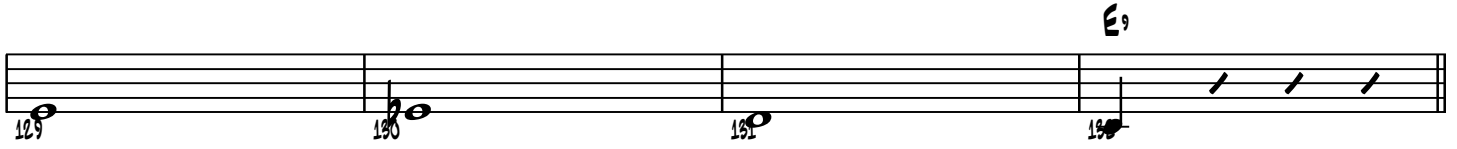

129 130 131 132

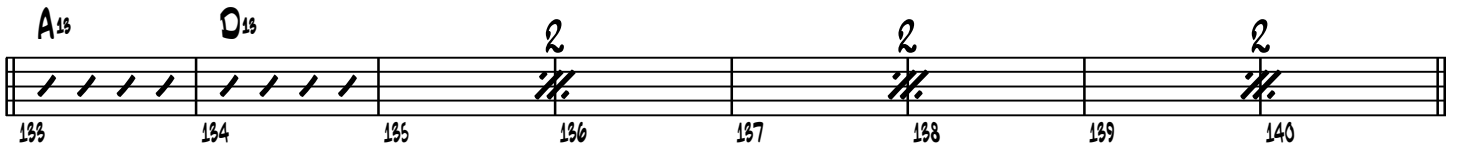

133 134 135 136 137 138 139 140

141 142 143

144 145 146 147

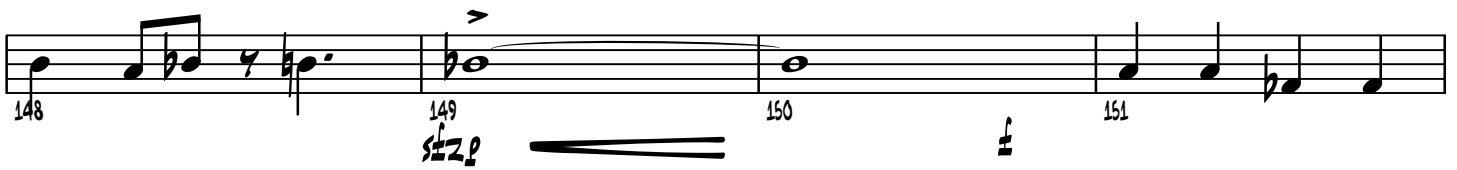

148 149 150 151

152 153 154 155

156 157 158 159 (TPT. SOLO)

160 161 162 163

164 165 166 167

BASS

- 4 -

168 169 170

171 172 173 174 175 176 177 178

179 180 181 182 183 184 185 186

187 188 189 190 191 192 193 194

195 196 197 198 199 200 201 202

(TPT. SOLO CONT.)

203 204 205 206

207 208 209 210

BMA7⁹ BMA7⁹

211 212 213 214

F9(+11b)

215 216 217 218

219 220 221 222

DMA7⁹ Ab

BASS

- 5 -

223 $F9(-9)$ 224 225 226

$E9$ IN 3 227 228

A_{15} D_{15} 229 230 231 232 233 234

A_{15} D_{15} $D7(+5+9)$ 235 236 237 238

240 241 242 243

C_{15} 244 245 246 247

B_9 Bb_9 A_9 Ab_9 G_9 Gb_9 $BMA7_9$ F_9 248 249 250 251

D_9 Db_9 C_9 B_9 Bb_9 A_9 $DMA7_9$ Ab_9 252 253 254 255

G_{min7} Gb_9 $F9(-9)$ E_9 256 257 258

(PIANO SOLO) A_9 D_9 259 260 261 262 263 264 265 266

BASS

- 6 -

DRUMS

COMP. & ARR. BY MIKE BARONE

GRUNGIE BUNGIE

1 2 3 4

5 6 7 8

9 10 11 12

13 14 15 16

17 18 19 20

21 22 23 24

25 26 27 28

29 30 31 32 33 34 35 36 37 38

39 40 41 42 43 44 45 46 47 48

SIMILE FLOAT

49 50 51 52 53 54 55 56 57 58

ME NO FILLS

DIM.

DRUMS

- 2 -

59 60 61 62 63 64 65 66 67 68 69 70 71 72 73 74 75 76 77 78 79 80 81 82 83 84 85 86 87 88 89 90 91 92 93 94 95 96 97 98 99 100 101 102 103 104 105 106 107 108 109 110 111 112 113 114 115 116 117 118 119 120 121 122 123 124 125 126 127 128 129 130 131 132 133 134 135 136 137 138 139 140

PLAY 31 BARS TIME

FILL

PLAY 7 BARS TIME

BASS DRUM 4

DRUMS

141 142 143 144 145 146 147 148

149 150 151 152

153 154 155 156

157 158 159 160

161 162 163 164

165 166 167 168

169 170

171 172 173 174 175 176

177 178 179 180 181 182 183 184 185

186 187 188 189 190 191 192 193

PLAY 7 BARS TIME

PLAY 5 BARS TIME

PLAY 6 BARS TIME

PLAY 6 BARS TIME

(FILL)

(FILL)

(FILL)

(TPT. SOLO)

(BKGD)

DRUMS

194 195 196 197 198 199 200 201 202

PLAY 7 BARS TIME

(TPT. SOLO CONT.)

203 204 205 206 207 208 209 210 211 212 213 214 215 216 217 218 219 220 221 222 223 224 225 226 227 228

PLAY 25 BARS TIME

(NO FILLS)

229 230 231 232 233 234 235

PLAY 6 BARS TIME

236 237 238 239

(FILL)

240 241 242

(FILL)

244 245 246 247

(FILL)

248 249 250 251

252 253 254 255

256 257 258

NO FILLS

(PIANO SOLO)

259 260 261 262 263 264 265 266 267 268

PLAY 7 BARS TIME

269 268

NO FILLS

DRUMS
