

Conductor

Trumpet 1

How Deep is the Ocean?

Composed by Irving Berlin
Arranged by Mike Barone, A.S.C.A.P.

(JAZZ IN 4)

(PIANO SOLO INTRO)

Measures: 198, 200, 201, 202, 203, 204, 205, 206, 207, 208, 209, 210, 211, 212, 213, 214, 215, 216, 217, 218, 219, 221, 222, 223, 224, 225, 226, 227, 228, 229, 230, 231, 232, 233, 234, 235, 237, 238, 239, 240.

Alto Sax 1

How Deep is the Ocean?

Composed by Irving Berlin
Arranged by Mike Barone, A.S.C.A.P.

(JAZZ IN 4)

(PIANO SOLO INTRO)

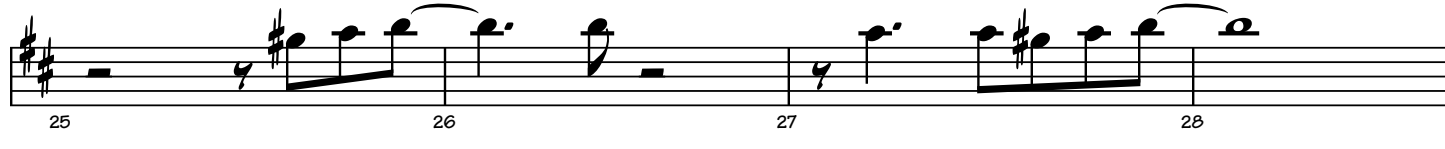
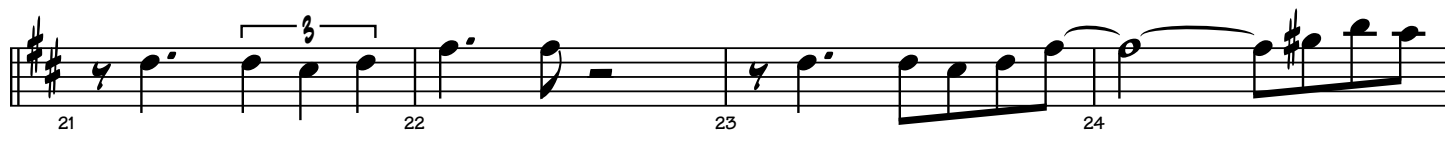
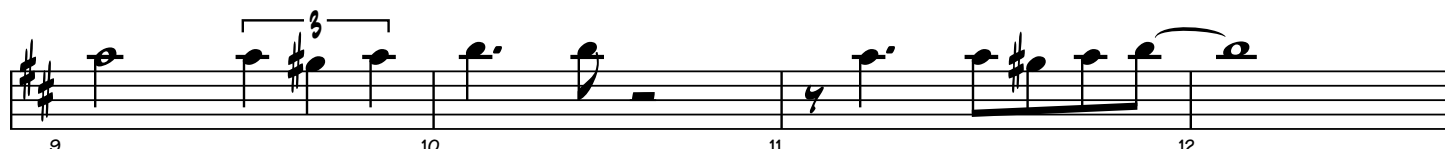
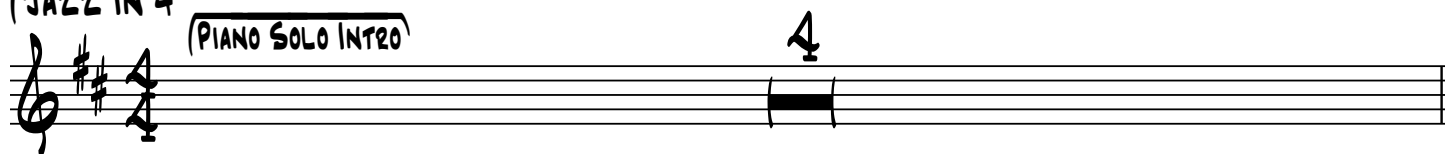

How Deep is the Ocean?

Alto Sax 1

(UNIS. SOLO)

103 104 105 106 107 108 109 110 111 112 113 114 115 116 117 118 119 120 121 122 123 124 125 126 127 128 129 130 131 134 (SOLO) 135 136 137 138 139 140 141

3 GMA9 Bb/B FMA9 Ab/A EbMA9 F#/G Ami9 3

EMi7 F#mi7(-5) B7(-9) EMi7 Eb9 Dmi7 G9 CMA9 Eb/F#7

144 (SOLO) 145 146 147 148 149

F13(+11) Cmi7 F9 Ebmi7/Ab Ab9 G7(-9) Bmi7(-5) E7(-9)

150 151 152 153 154 155

Ami7 Bmi7(-5) E7(-9) Ami7 F#mi7(-5) B7(-9) EMi7 F#mi7(-5) B7(-9)

156 157 158 159 160 161

EMi7 Eb9 Dmi7 G9 Gmi7/C C9 FMA9 Bb9

162 163 164 165 166 167

CMA9 A7(-9) D9 G9 CMA9 E7(-9) Ami7 Bmi7(-5) E7(-9)

168 169 170 171 172 173

Ami7 F#mi7(-5) B7(-9) EMi7 F#mi7(-5) B7(-9) EMi7 Eb9 Dmi7 G9

174 175 176 177 178 179

CMA9 Eb/F#7 F13(+11) Cmi7 F9 Ebmi7/Ab Ab9

180 181 182 183 184 185

G7(-9) G7(+5) G7(-9) Bmi7(-5) E7(-9) Ami7 Bmi7(-5) E7(-9) Ami7 F#mi7(-5) B7(-9)

186 187 188 189 190 191

EMi7 F#mi7(-5) B7(-9) EMi7 A7(-9) Dmi7 G9 Gmi7/C

192 193 194 195 196

C9 FMA9 Bb9 CMA9 A13(+9) A13(-9)

197 198 199 200 201

202 **E⁹**
(END SOLO)
203 **mp**
204
205
206
207
208
209
210
211
212
213
214
215
216
217
218
219 **(SOLO)**
220
221 **(ENS.)**
222
223
224
225
226
227
228
229
230
231
232
233
234
235
236
237
238
239
240

Alto Sax 2

How Deep is the Ocean?

Composed by Irving Berlin
Arranged by Mike Barone, A.S.C.A.P.

(JAZZ IN 4)
(PIANO SOLO INTRO)

4

5 *mf* 6 7 8

9 10 11 12

13 14 15 16

17 18 19 20

21 22 23 24

25 26 27 28

29 30 31 32

(UNIS. SOLI)

103 104 105 106 107 108 109 110 111 112 113 114 115 116 117 118 119 120 121 122 123 124 125 126 127 128 129 130 131 132 133 134 135 136 137 138 139

Tenor Sax 1

How Deep is the Ocean?

Composed by Irving Berlin
Arranged by Mike Barone, A.S.C.A.P.

JAZZ IN 4

(PIANO SOLO INTRO)

4

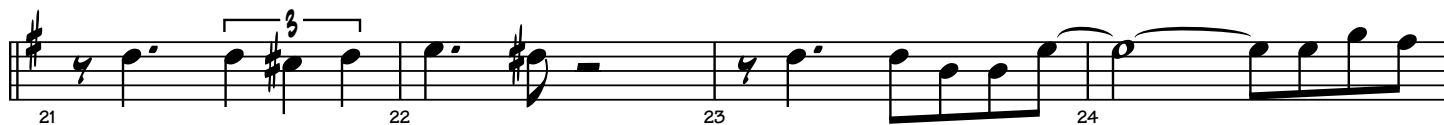
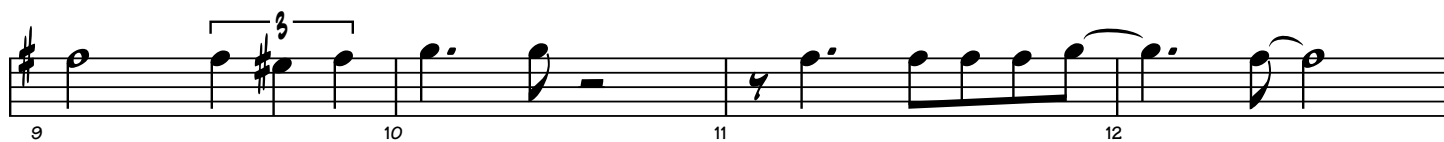
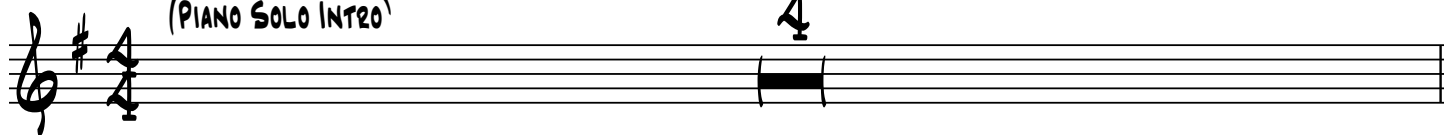

(UNIS. SOLI)

103 104 105 106 107 108 109 110 111 112 113 114 115 116 117 118 119 120 121 122 123 124 125 126 127 128 129 130 131 132 133 134 135 136 137 138 139

Tenor Sax 2

How Deep is the Ocean?

Composed by Irving Berlin
Arranged by Mike Barone, A.S.C.A.P.

JAZZ IN 4

PIANO SOLO INTRO

(UNIS. SOLI)

103 104 105 106 107 108 109 110 111 112 113 114 115 116 117 118 119 120 121 122 123 124 125 126 127 128 129 130 131 132 133 134 135 136 137 138 139

Baritone Sax

How Deep is the Ocean?

Composed by Irving Berlin
Arranged by Mike Barone, A.S.C.A.P.

(JAZZ IN 4)

(PIANO SOLO INTRO)

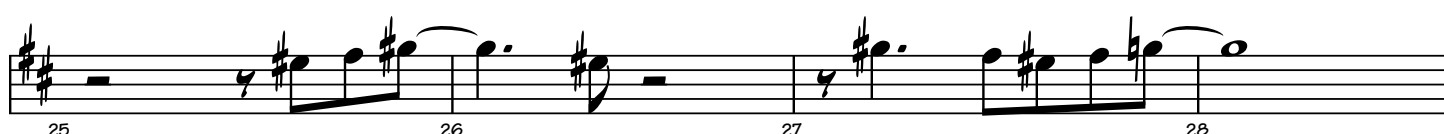
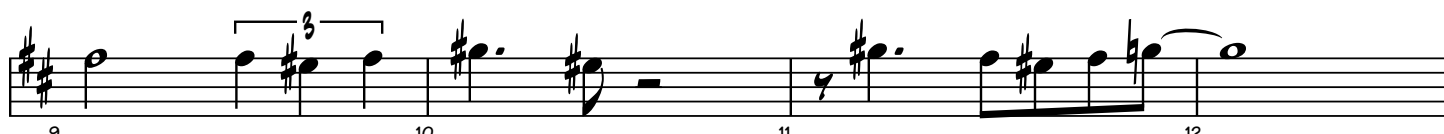
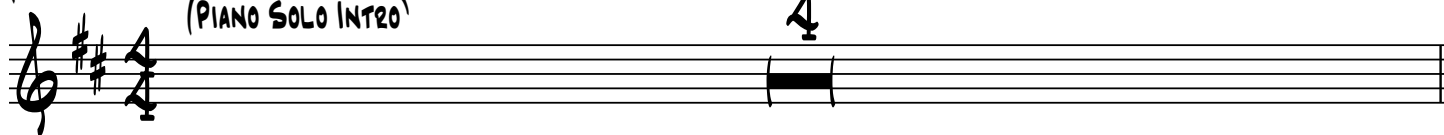

33 34 35 36 37

38 39 40 41

42 43 44 45

46 47 48 49

50 51 52 53

54 55 56 57

58 59 60 61

62 63 64 65

66 67 68 69 70

71 87

(UNIS. SOLI)

103 104 105 106

107 108 109

110 111 112

113 114 115

116 117 118

119 120 121 122

123 124 125 126

127 128 129 130

131 132 133 134

135 136 137 138 139

12

16

16

14

ENS.

Trumpet 1

How Deep is the Ocean?

Composed by Irving Berlin
Arranged by Mike Barone, A.S.C.A.P.

(JAZZ IN 4)

(PIANO SOLO INTRO)

How Deep is the Ocean?

Trumpet 1

Measures: 198, 200, 201, 202, 203, 204, 205, 206, 207, 208, 209, 210, 211, 212, 213, 214, 215, 216, 217, 218, 219, 221, 222, 223, 224, 225, 226, 227, 228, 229, 230, 231, 232, 233, 234, 235, 237, 238, 239, 240.

Trumpet 2

How Deep is the Ocean?

Composed by Irving Berlin
Arranged by Mike Barone, A.S.C.A.P.

(JAZZ IN 4)

(PIANO SOLO INTRO)

Measures: 198, 200, 201, 202, 203, 204, 205, 206, 207, 208, 209, 210, 211, 212, 213, 214, 215, 216, 217, 218, 219, 221, 222, 223, 224, 225, 226, 227, 228, 229, 230, 231, 232, 233, 234, 235, 236, 237, 238, 239, 240

Trumpet 3

How Deep is the Ocean?

Composed by Irving Berlin
Arranged by Mike Barone, A.S.C.A.P.

(JAZZ IN 4)

(PIANO SOLO INTRO)

Measures: 198, 200, 201, 202, 203, 204, 205, 206, 207, 208, 209, 210, 211, 212, 213, 214, 215, 216, 217, 218, 219, 221, 222, 223, 224, 225, 226, 227, 228, 229, 230, 231, 232, 233, 234, 235, 236, 237, 238, 239, 240.

Trumpet 4

How Deep is the Ocean?

Composed by Irving Berlin
Arranged by Mike Barone, A.S.C.A.P.

(JAZZ IN 4)

(PIANO SOLO INTRO)

4

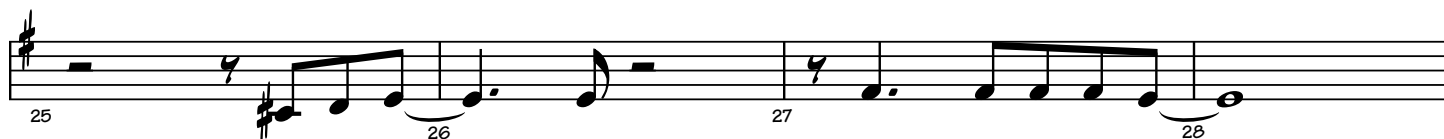
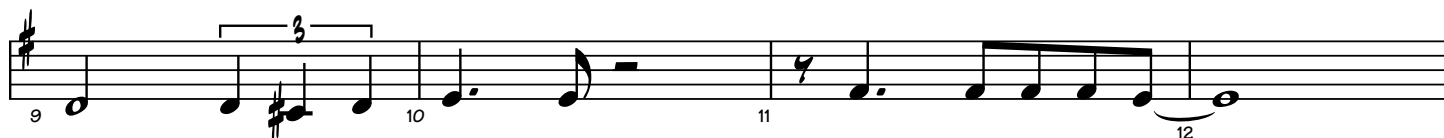
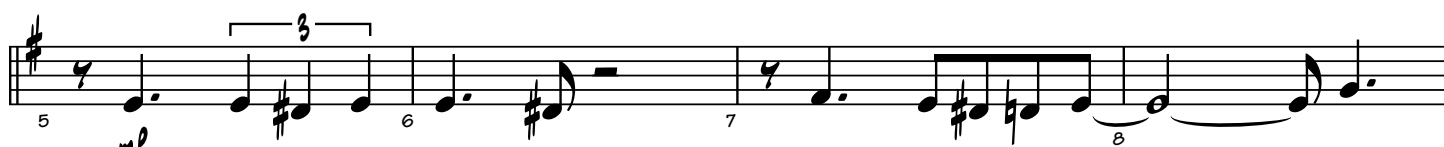

119 120 121 122

123 124 125 126

127 128 129 130

131 132 133 134

135 136 137 138 139

140 141 142 143

144 156 172

184 185 186 187

188 189 190 191 192

193 194 195 196 197

2

UNIS.

198 200 201 202

203 204 205 206

207 208 209 210

211 212 213 214

215 216 217 218

2

3

219 221 222 223

3

224 225 226 227

228 229 230 231

232 233 234 235

236 237 238 239 240

Trombone 1

How Deep is the Ocean?

Composed by Irving Berlin
Arranged by Mike Barone, A.S.C.A.P.

(JAZZ IN 4)
(PIANO SOLO INTRO)

5 *mf* 6 7 8

9 10 11 12

13 14 15 16

17 18 19 20

21 22 23 24

25 26 27 28

29 30 31 32

Trombone 2

How Deep is the Ocean?

Composed by Irving Berlin
Arranged by Mike Barone, A.S.C.A.P.

(JAZZ IN 4)
(PIANO SOLO INTRO)

5 *mf* 6 7 8

9 10 11 12

13 14 15 16

17 18 19 20

21 22 23 24

25 26 27 28

29 30 31 32

Trombone 3

How Deep is the Ocean?

Composed by Irving Berlin
Arranged by Mike Barone, A.S.C.A.P.

(JAZZ IN 4)
(PIANO SOLO INTRO)

5 *mf* 6 7 8

9 10 11 12

13 14 15 16

17 18 19 20

21 22 23 24

25 26 27 28

29 30 31 32

2

198 200 201 202 203 204 205 206 207 208 209 210 211 212 213 214 215 216 217 218 219 220 221 222 223 224 225 226 227 228 229 230 231 232 233 234 235 236 237 238 239 240

Trombone 4

How Deep is the Ocean?

Composed by Irving Berlin
Arranged by Mike Barone, A.S.C.A.P.

JAZZ IN 4

PIANO SOLO INTRO

4

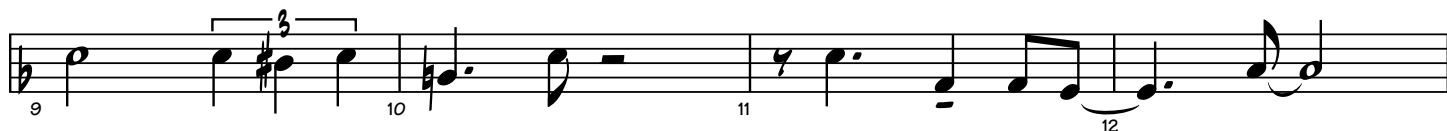
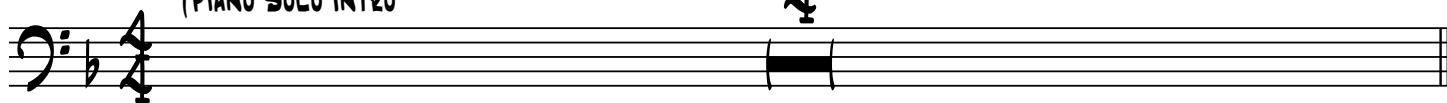

2

198 200 201 202

203 204 205 206

207 208 209 210

211 212 213 214

215 216 217 218

219 220 221 222 223

224 225 226 227

228 229 230 231

232 233 234 235

236 237 238 239 240

Piano

How Deep is the Ocean?

Composed by Irving Berlin
Arranged by Mike Barone, A.S.C.A.P.

(JAZZ IN 4)

(SOLO INTRO)

2 3 4

5 6 7 8

9 10 11 12

13 14 15 16

17 18 19 20

21 22 23 24

25 26 27 28

29 30 31 32 33

D7(-9) G13 Gmi7/C C9 F6/9 (BREAK) Emi7(-5) A7(-9)

Dmi7 Emi7(-5) A7(-9) Dmi7 Bmi7(-5) E7(-9)

Ami7 Bmi7(-5) Bb/E7 Ami9 Bb/D7 B/D7 Gmi9 Gb/C7

FMA9 (FILL) Dmi7 Bb9(+11) (FILL) Fmi7 Fmi7/Bb

Abmi7/Db Abmi7/Db Db13 Gmi7/C Emi11(-5) Gb/A7

Dmi9 Eb/A7 Dmi9 Bmi7(-5) Bb/E7

Ami9 Bmi7(-5) Bb/E7 Ami7 D7(-9) Gmi7 C7(+9) (+5)

Cmi7/F F9 BbMA9 Eb9

FMA9 D13(+9) G/Bb7 Emi7/A (BREAK) 2 B/D7 Gmi9

Gmi7 Ami7(-5) D7(-9) Gmi7 Emi7(-5) A7(-9)

How Deep is the Ocean?

Piano

-3-

75 **Dmi7** 76 **Emi7(-5) A7(-9) (+5)** 77 **Dmi7 Db9** 78 **Cmi7 F9**

79 **BbMA9 Db/E7** 81 **Eb9** 82 **Bbmi7 Eb9**

83 **Dbmi7/Gb** 84 **Gb9** 85 **F7(-9) (+5)** 86 **F7(-9) Ami7(-5) D7(-9)**

87 **Gmi7** 88 **Ami7(-5) D7(-9)** 89 **Gmi7** 90 **Emi7(-5) A7(-9)**

91 **Dmi7** 92 **Emi7(-5) A7(-9)** 93 **Dmi7 Db9** 94 **Cmi7 F9**

95 **Fmi7/Bb** 96 **Bb9** 97 **EbMA9** 98 **Ab9**

99 **BbMA9** 100 **G9** 101 **G7(-9)** 102 **C9 F9 BbMA9 D7(-9)**

103 **(SAXES) Gmi9** 104 **Ami7(-5) D7(-9)** 105 **Gmi7** 106 **Emi7(-5) Gb/A7**

(IN 4)

107 **Dmi7** 108 **Emi7 Gb/A7 F/A7** 109 **Dmi7 F/G** 110 **Cmi7 F9**

111 **BbMA9** 112 **Gmi7** 113 **Gmi7/F** 114 **Eb9(+11)** **Dmi7/Gb**

115 G^b9 $Cmi7(-5)/F$ $F7(-9)$ $Ami7(-5)$ B/D^7

119 $Gmi9$ $Ami7(-5)$ Ab/D^7 $Gmi9$ $Gmi7$ $Emi7(-5)$ $A13$ $A7(+5)$

123 $Dmi7$ $Emi7(-5)$ $A7(+5)$ $A7(-9)$ $Dmi7$ $G7(+5)$ $G7(-9)$ $Cmi7$ D/F^7

127 $Fmi7/B^b$ $EbmA9$ $Ab13$

131 $BbmA9$ $A7(+5)$ $Ab13$ $G7(+5)$ $C13$ $Cmi7/F$ $Cb9$ $BbmA9$ Db/D

135 $AbmA9$ B/C $GbmA9$ A/B^b

140 $AbmA9$ $G13(-9)$ $Cmi9$ $Ami7(-5)$ B/D $Gmi7$

144 $Gmi7$ $Ami7(-5)$ $D7(-9)$ $Gmi7$ G^b9 $Fmi7$ B^b9

(ALTO SOLO)

148 $EbmA9$ G^b/A^7 $Ab13(+11)$ $Ebmi7$ $Ab9$

152 $F#mi7/B$ $B9$ $Bb7(-9)$ $Dmi7(-5)$ $G7(-9)$

Chords: Cm7, Dmi7(-5), G7(-9), Cm7, Ami7(-5), D7(-9)

Chords: Gmi7, Ami7(-5), D7(-9), Gmi7, Gb9, Fmi7, Bb9, Bbmi7/Eb, Eb9

Chords: AbMA9, Db9, EbMA9, C7(-9), F9, Bb9, EbMA9, G7(-9/+5)

Chords: Cm7, Dmi7(-5), G7(-9), Cm7, Ami7(-5), D7(-9)

Chords: Gmi7, Ami7(-5), D7(-9), Gmi7, Gb9, Fmi7, Bb9

Chords: EbMA9, Gb/A7, Ab13(+11), Ebmi7, Ab9

Chords: F#mi7/B, B9, Bb7(-9), Dmi7(-5), E/G7, G7(-9/+5)

Chords: Cmi9, Dmi7(-5), G7(-9), Cm7, Ami7(-5), D7(-9)

Chords: Gmi7, Ami7(-5), D7(-9), Gmi7, Gb9, Fmi7, Bb9

Chords: Bbmi7/Eb, Eb9, AbMA9, Db13

Bass

How Deep is the Ocean?

Composed by Irving Berlin
Arranged by Mike Barone, A.S.C.A.P.

(JAZZ IN 4)

(PIANO SOLO INTRO)

1 2 3 4

5 6 7 8

9 10 11 12

13 14 15 16

17 18 19 20

21 22 23 24

25 26 27 28

29 30 31 32 33

D7 (BREAK) Em7(-5) A7

34 35 36 37

Dmi7 Em7(-5) A7 Dmi7 Bmi7(-5) E7

38 39 40 41

Ami7 Bmi7(-5) E7 Ami7 D7 Gmi7 C7

42 43 44 45

Fma7 Dmi7 Bb7 Fmi7 Fmi7/Bb

46 47 48 49

Abmi7/Db Abmi7/Db Db7 Gmi7/C Em7(-5) A7

50 51 52 53

Dmi7 A7 Dmi7 Bmi7(-5) E7

54 55 56 57

Ami7 Bmi7(-5) E7 Ami7 D7 Gmi7 C7(+5)

58 59 60 61

Cmi7/F F9 Bbma7 Eb7

62 63 64 65

Fma7 (BREAK) 2

66 67 68 69 70

Gmi7 Ami7(-5) D7 Gmi7 Em7(-5) A7

71 72 73 74

How Deep is the Ocean?

Dmi7 Emi7(-5) A7 Dmi7 Db7 Cmi7 F7

75 76 77 78

Bbma7 E7 Eb7 Bbmi7 Eb7

79 80 81 82

Dbmi7/Gb Gb7 F7(+5) F7 Ami7(-5) D7

83 84 85 86

Gmi7 Ami7(-5) D7 Gmi7 Emi7(-5) A7

87 88 89 90

Dmi7 Emi7(-5) A7 Dmi7 Db7 Cmi7 F7

91 92 93 94

Fmi7/Bb Bb7 Ebma7 Ab7

95 96 97 98

Bbma7 G7 C7 F7 Bbma7 D7(+5)

99 100 101 102

(SAXES) Gmi7 Ami7(-5) D7 Gmi7 Ami7(-5) A7

103 104 105 106

(IN 4)

Dmi7 Emi7 A7 Dmi7 G7 Cmi7 F7

107 108 109 110

Bbma7 Gmi7 Gmi7/F Eb7

111 112 113 114

Dmi7/Gb Gb7 Cmi7(-5)/F F7 Ami7(-5) D7

115 116 117 118

Gmi7 Ami7(-5) D7 Gmi7 Emi7(-5) A7

119 120 121 122

Dmi7 Emi7(-5) A7 Dmi7 G7(+5) Cmi7 F7

123 124 125 126

Fmi7/Bb EbMA7 Ab7

127 128 129 130

131 132 133 134

135 136 137 138 139

Cmi7 Ami7(-5) D7

140 141 142 (IN 4) 143

Gmi7 Ami7(-5) D7 Gmi7 Gb7 Fmi7 Bb7

(ALTO SOLO)

144 145 146 147

EbMA7 A7 Ab7 Ebmi7 Ab7

148 149 150 151

F#mi7/B B7 Bb7 Dmi7(-5) G7

152 153 154 155

Cmi7 Dmi7(-5) G7 Cmi7 Ami7(-5) D7

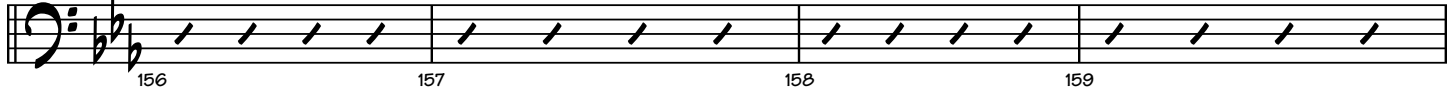

Gmi7 Ami7(-5) D7 Gmi7 Gb7 Fmi7 Bb7 Bbmi7/Eb Eb7

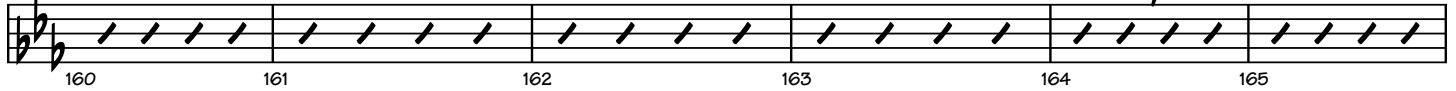

AbMA7 Db7 EbMA7 C7 F7 Bb7 EbMA7 G7(+5)

Cmi7 Dmi7(-5) G7 Cmi7 Ami7(-5) D7

Gmi7 Ami7(-5) D7 Gmi7 Gb7 Fmi7 Bb7

EbMA7 A7 Ab7 Ebmi7 Ab7

F#mi7/B B7 Bb7 Dmi7(-5) G7

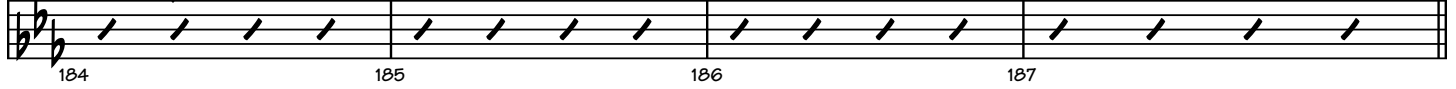

Cmi7 Dmi7(-5) G7 Cmi7 Ami7(-5) D7

Gmi7 Ami7(-5) D7 Gmi7 Gb7 Fmi7 Bb7

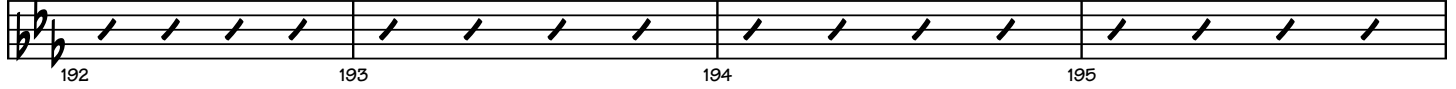

Bbmi7/Eb Eb7 AbMA7 Db7

E \flat MA7 **C7** **(BREAK)** **EMi7(-5)** **A7**

200 201 202 203 204

DMi7 **EMi7(-5)** **A7** **DMi7** **Bmi7(-5)** **E7**

205 206 207 208

Ami7 **Bmi7(-5)** **E7** **Ami7** **D7** **Gmi7** **C7**

209 210 211 212

FMA7 **DMi7** **B \flat 7** **Fmi7** **Fmi7/B \flat**

213 214 215 216

Abmi7/D \flat **Abmi7/D \flat** **D \flat 7** **Gmi7/C** **EMi7(-5)** **A7**

217 218 219 220

DMi7 **A7** **DMi7** **Bmi7(-5)** **E7**

221 222 223 224

Ami7 **Bmi7(-5)** **E7** **Ami7** **D7** **Gmi7** **C7(+5)**

225 226 227 228

Cmi7/F **F9** **B \flat MA7** **E \flat 7**

229 230 231 232

FMA7 **(BREAK)** **2**

233 234 235

Gmi7

237 238 239 240

Drums

How Deep is the Ocean?

Composed by Irving Berlin
Arranged by Mike Barone, A.S.C.A.P.

(JAZZ IN 4)

(PIANO SOLO INTRO)

1 2 3 4

5 6 7 8 9 10 11 12 13 14 15 16 17 18 19 20

21 22 23 24 25 26 27 28 29 30 31 32 33 34

35 36 37 38

39 40 41 42 43 44 45 46 47 48 49 50 51 52 53

54 55 56 57

58 59 60 61

