

# TRUMPET 1

CONDUCTOR

## I WON'T DANCE

ARR. BY MIKE BARONE

(HARMON)

13

(DIN)

(HARMON)

14

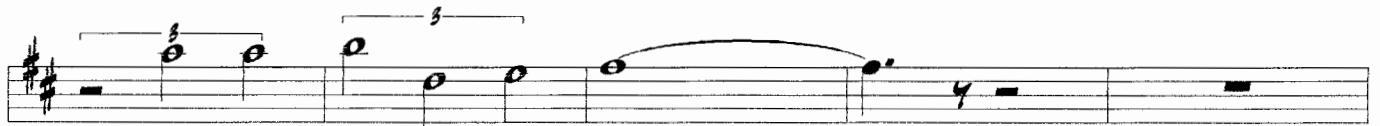

18

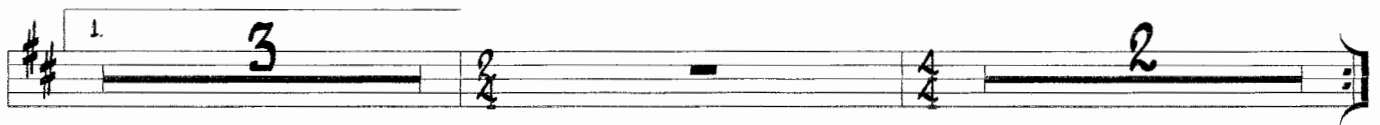

23

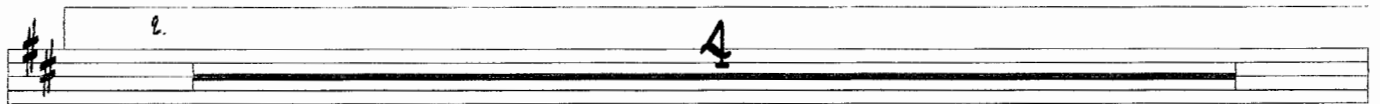

29

(OPEN)

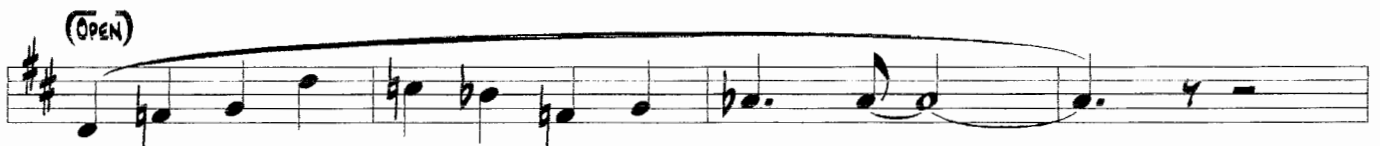

33

37

CONDUCTOR

2

TPT1/PGL

CONDUCTOR

TPT1/PQ3

90

94

98

106

150

(OPEN) (PLAY 2NDX ONLY)

206

210

214

218

# CONDUCTOR

TPT1/PQ4

222

226

230

238

242

246

250

260

264

# CONDUCTOR

5

TPT1/PQ5

268

275

279

291

# ALTO SAXOPHONE 1

## I WON'T DANCE

ARR. BY MIKE BARONE

(FLUTE) **8VA**

**(DIM)**

5

(Loco)

**mf**

14

18

1.

25

2.

29

35

**mf**

2

ALTO1/PQ2

37

41

45

49

53

57

61

68 (DIM)

72

ALTOI/PGB

(TO PICCOLO)

3

(PICC.)

76

82

86

90

94

(TO FLUTE)

98

12

12

106

(FLUTE)

130

10

134

f.

150

162 mf

168

174 mf

178

182

186

190

ALTO1 / P45  
(TO PICCOLO)

5

196 *mf*

5

201

(Picc.)  
(Soli)

206

210

1.

214

2.

(TO ALTO)

218

222

226

230

e

ALTO1/Pg6

234

238

242

246

250

(TO FLUTE)

(FLUTE)

260 *mf*

264

268

274

(SVA)

7.

ALTO1/PQ7

278

(DIM)

282

(TO ALTO)

6

291

(RITARD)

(ALTO)

(BIG RIT.)

# ALTO SAXOPHONE 2

## I WON'T DANCE

ARR. BY MIKE BARONE

(CLARINET)  
♯ (DIM)

5

14 *mf*

18

23

29

33 *mf*

37

41

45

49

53

57

61

68  $\frac{1}{2}$  (DIM)

72

(DIM)

76

82

86

90

94

98

106

130 *mf*

134

186

# 5.

ALTO2/PQ5

6

ALTO2/Pg6

234

238

242

246

250

(TO CLARINET)

252

(CLARINET)

260 *mp*

264

268

7

ALTO2/Pg7

271

275

279

(DIM)

283

(TO ALTO)

291

(RITARD)

(ALTO)

(BIG RIT.)

# TENOR SAXOPHONE 1

## I WON'T DANCE

ARR. BY MIKE BARONE

5

14

23

29

36

37

*f (DIM)*

*mf*

*II*

*2*

2

41

45

49

60

64

68  $\pm$  (Dim)

72

(Dim)

82

86

3

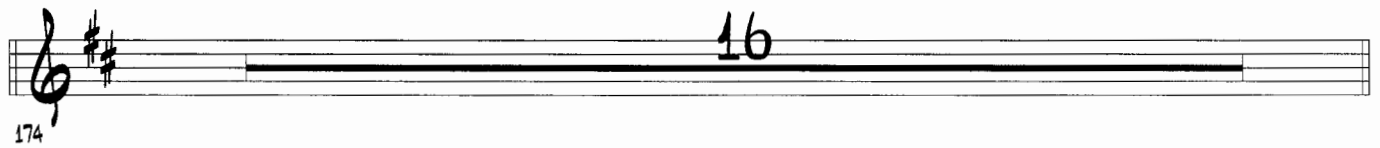
174 

190 

196 *p* 

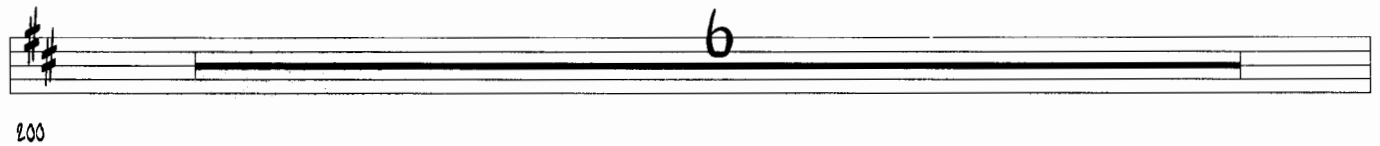
200 

206 **(SOLI)** 

210 

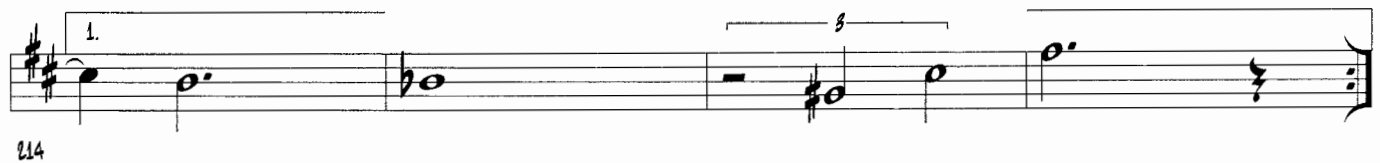
214 

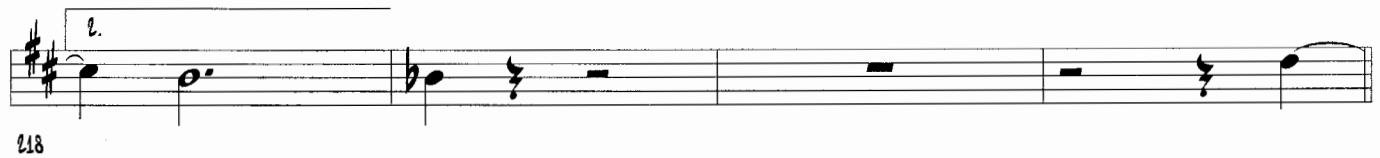
218 

222 

225

229

233

237

241

245

249

6

TENOR/PAGE

260

268

272

277

281

291

*mf*

(Ritard)

(Big Rit.)

# TENOR SAXOPHONE 2

## I WON'T DANCE

ARR. BY MIKE BARONE

1 (Dim)

5

14 *mp*

18

23 *mp*

29

36 *mf*

37

41

45

49

53

57

61

65

68

68 (DIM)  
f

3

74 (Dim) 7

82

86

90

94

98 5

106 12 16 10

144

150 12

+

162 *mp*

168

174

190 *p*

198

202 *mf* (W/TROMB.)

206 (SOLI)

210

214

5

218

222

226

230

234

238

242

246

250

Handwritten '6' above the staff.

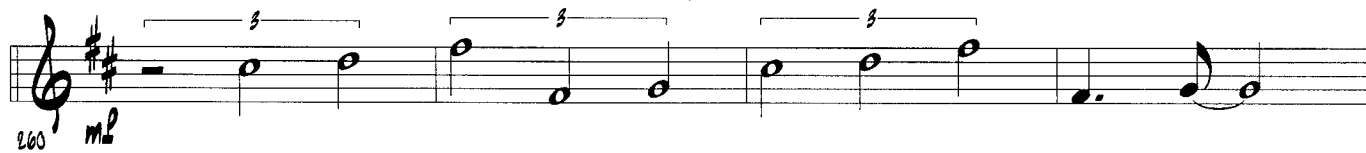

260 *mf*

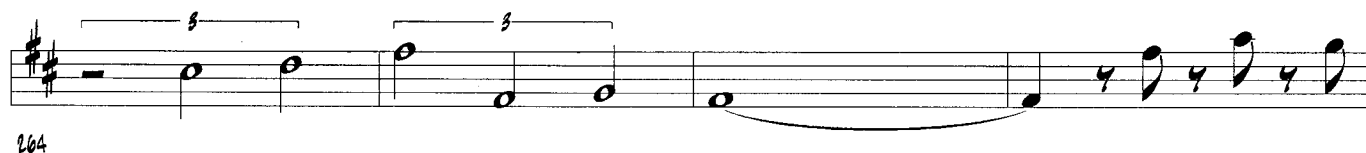

264 *mf*

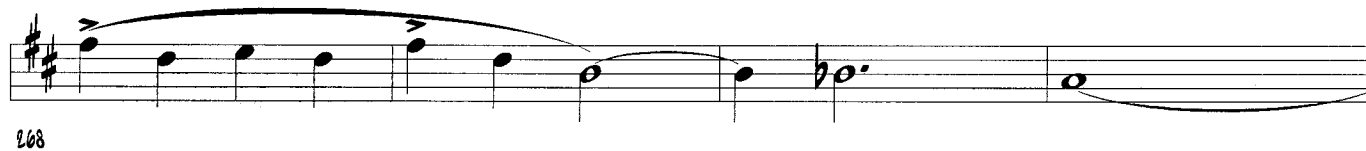

268 *mf*

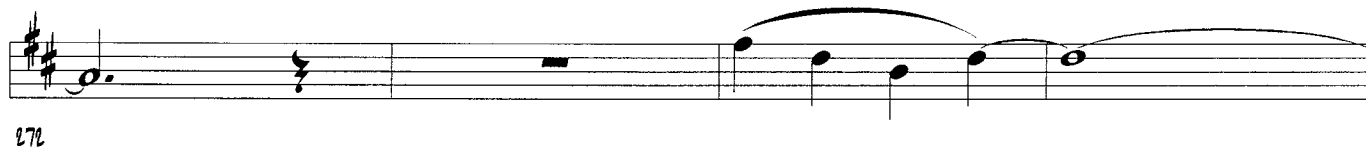

272 *mf*

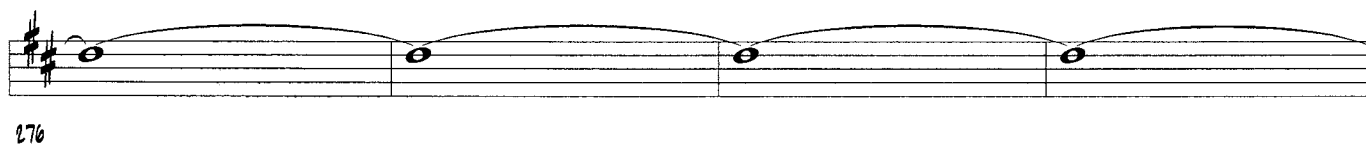

276 *mf*

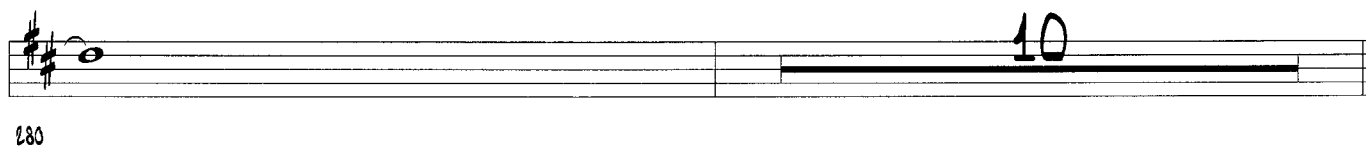

280 *mf*

Handwritten '10' above the staff.

(RITARD) (BIG RIT.)

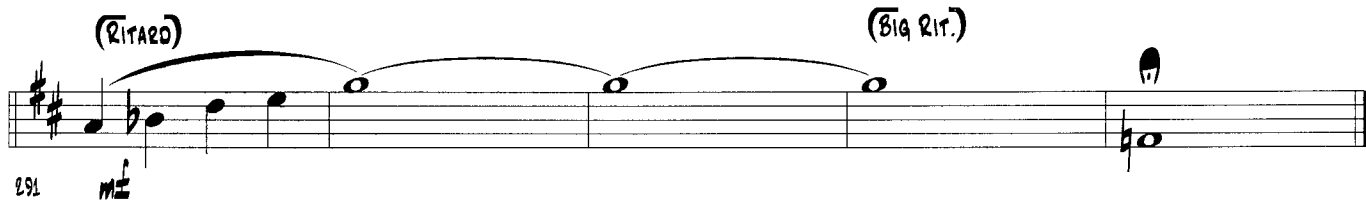

291 *mf*

# BARITONE SAXOPHONE

## I WON'T DANCE

ARR. BY MIKE BARONE

(BASS CLARINET)

(DIM)

5

(PLAY 2NDX ONLY)

14

18

23

29

33

2

3

BARI/PQ3

76

82

86

90

94

98

106

130

134

144

150 *mp*

154

162 *mp*

168

174

178

182

186

5

6

190

*mp*

198

200

(TO SOPRANO)

202

205

8VA LOWER

(SOLI)

206

210

LODO

2x?

214

TRIST

218

TO BARY

f

222

224

226

228

(TO BARI) 6 (BARI) BARI/Pg6

230

238

242

246

(TO BASS CLARINET)

250

(BASS CLARINET)

260

265

7

269

273

277

281

(DIM)

(TO BAZI)

285

(BAZI) (RITARD) (BIG RIT.)

291

ME

# TRUMPET 1

## I WON'T DANCE

ARR. BY MIKE BARONE

(HARMON)

13

(DIN)

(HARMON)

14

18

23

29

(OPEN)

33

57

43

45

56

57

61

68

74

82

86

90

94

98

106

150

(OPEN) (PLAY 2NDX ONLY)

206

210

214

218

222

226

230

238

242

246

250

260

264

5

TPT1/PQ5

268

275

279

291

(RITARO)

3

(Big Rit.)

# TRUMPET 2

## I WON'T DANCE

ARR. BY MIKE BARONE

± (DIN)

5

(HARMON)

14

18

23

29

(OPEN)

33

2

37

41

45

(HARMON)

53

57

61

68

(DIM)

74

(DIM)

82

3

86

90

94

98

106

130

134

146

150

(HARMON)

4.

TPT2/PQ4

162

168

(HARMON)

174

*mf*

177

181

185

(OPEN) (PLAY 2NOX ONLY)

206

210

214

5

218

222

226

230

238

242

246

250

252

(TO HARMON)

6

(HARMON)

260

264

268

272

276

280

(RITARD)

(BIG RIT)

291

BIG RITARD

# TRUMPET 3

## I WON'T DANCE

ARR. BY MIKE BARONE

1 (DIN)

5

14

18

23

29

35

2.

TPT3/PQZ

37

41

45

(HARMON)

53

57

61

68

74

82

86

90

94

98

106

130

134

144

148

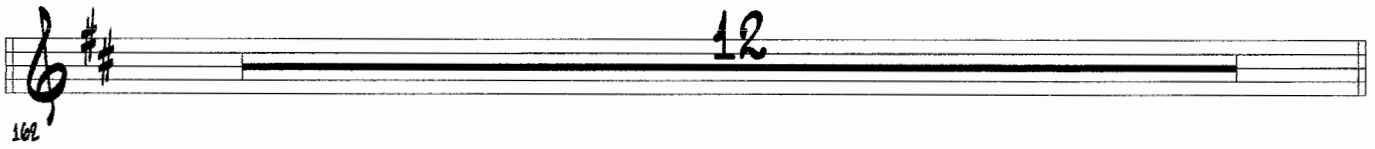
162 

174 **(CUP)** 

178 

182 

186 

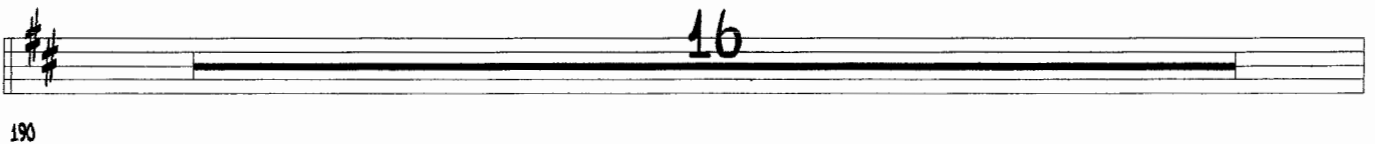
190 

**(OPEN) (PLAY LNOX ONLY)**

206 

210 

214 

218

222

226

230

238

242

246

250

(TO HARMON)

(HARMON)

6

260

264

3

268

274

10

278

(RITARD)

(BIG RIT.)

291

# TRUMPET 4

## I WON'T DANCE

ARR. BY MIKE BARONE

1

5

14

18

25

29

35

2.

37 

41 

45 

49 

53 

57 

61 

68 

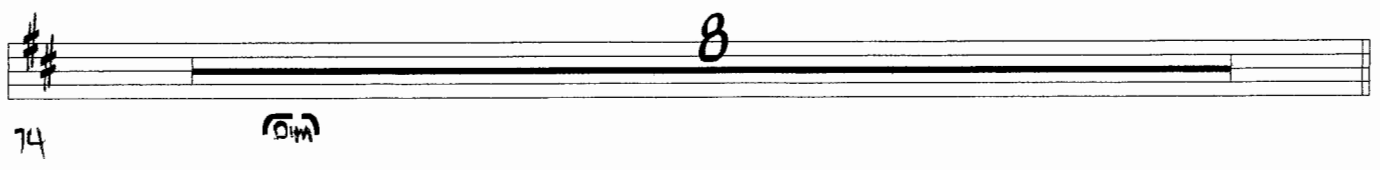
74 

3

2

82

86

90

94

98

Chord progression staff 102: Treble clef, key signature of two sharps. The staff contains four measures of chords: GMA9, C9, DMA9, B7+5-9, Bb9, and A13. The staff ends with a double bar line.

102

Chord progression staff 106: Treble clef, key signature of two sharps. The staff contains four measures of chords: DMA7/A, GMA7/A, DMA7/A, and GMA7/A. The staff ends with a double bar line.

106

Chord progression staff 110: Treble clef, key signature of two sharps. The staff contains four measures of chords: DMA7/A, GMA7/A, DMA9, and D9. The staff ends with a double bar line.

110

Chord progression staff 114: Treble clef, key signature of two sharps. The staff contains four measures of chords: GMA9, C9, DMA9, and F9. The staff ends with a double bar line.

114

B<sup>b</sup>MA<sup>9</sup> | / | F<sup>m</sup> | B<sup>b</sup> | E<sup>b</sup>MA<sup>9</sup> | / | B<sup>b</sup>M<sup>7</sup> | E<sup>b</sup> | 118 120 122 124

D<sup>b</sup>MA<sup>9</sup> | D<sup>b</sup> | D<sup>9</sup> | / | C<sup>#</sup>M<sup>7</sup> | C<sup>9</sup> | B<sup>m</sup> | B<sup>b</sup> | E<sup>m</sup> | 126 128 130 132

F<sup>#</sup> | A<sup>7</sup> || D<sup>MA</sup> | E<sup>MA</sup> | 2 | 2 | D<sup>MA</sup> | D<sup>9</sup> | 134 A 136 138 140

G<sup>MA</sup> | C<sup>9</sup> | D<sup>MA</sup> | A<sup>b</sup> | B<sup>7</sup> | B<sup>7+5</sup> | E<sup>m</sup> | A<sup>7+9</sup> | D<sup>MA</sup> | (BREAK) | 142 144 146 148

/ | D<sup>MA</sup> | E<sup>MA</sup> | 2 | 2 | D<sup>MA</sup> | D<sup>9</sup> | 150 D 152 154 156

G<sup>MA</sup> | C<sup>9</sup> | D<sup>MA</sup> | A<sup>13</sup> || D<sup>MA</sup> | E<sup>MA</sup> | 2 | 2 | 158 160 162 164 166

D<sup>MA</sup> | D<sup>9</sup> | G<sup>MA</sup> | C<sup>9</sup> | D<sup>MA</sup> | F<sup>9</sup> || B<sup>b</sup>MA<sup>9</sup> | / | 168 170 172 174

F<sup>m</sup> | B<sup>b</sup> | E<sup>MA</sup> | / | B<sup>b</sup>M<sup>7</sup> | E<sup>b</sup> | D<sup>b</sup>MA<sup>9</sup> | D<sup>b</sup> | 176 178 180 182

E | D<sup>9</sup> | / | C<sup>#</sup>M<sup>7</sup> | C<sup>9</sup> | B<sup>m</sup> | B<sup>b</sup> | E<sup>m</sup> | 184 186 188 A

A<sup>7+9</sup> || / | V. 3 | 189

190 **DMA9** **E<sup>b</sup>MA7-5/D** **5** **TPT4/PG**

194 **2** **DMA9** **D9**

198 **GMA9** **C9** **DMA9** **A<sup>b</sup>/B7 B7+5**

202 **EM19** **A7+5+9** **DMA9** **(BREAK)**

206 **(OPEN) (PLAY 2NDX ONLY)**

210

214 **1.**

218 **2.**

222

11. b.

TRPTA/PQT

226

230

233

242

246

(TO HARMON)

250

(HARMON)

260

264

268

A 7.

TPT4/PGB

271

275

279

291

# TROMBONE 1

## I WON'T DANCE

ARR. BY MIKE BARONE

5

14 *mp*

18

25

29

35

2.

TBNL/PGL

37

41

45

49

55 *mp*

57

61

68 *f* (DIM)

72 (DIM)

3

TBNL/PQ3

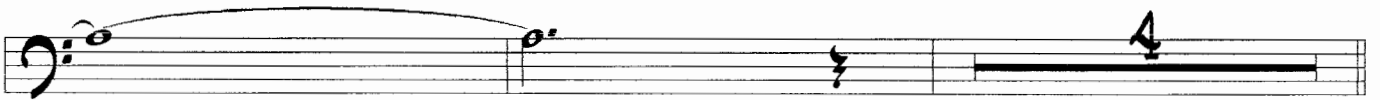

76

82

86

90

94

98

106

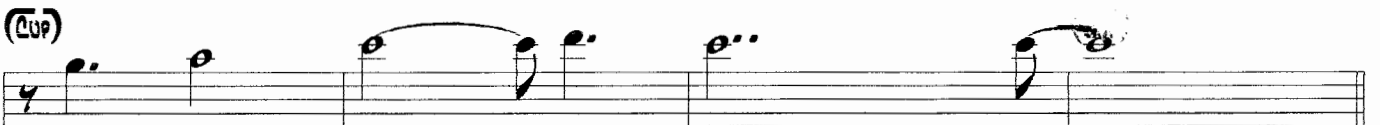

110

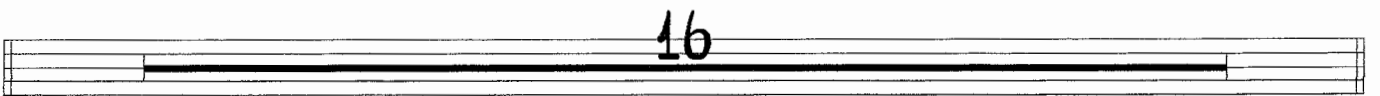

134

(OPEN) 4. TBN1/P44

150 *mp*

156

162

(CUP)

174 *mf*

178

182

186

190

(OPEN)

200

(PLAY 2NDX ONLY)

206

210

1.

214

2.

218

222

226

230

234

238

242

246

250

260 *mp*

264

268

275 *f* *Dim*

7.

279 (DIM)

285

291 *mf* (RITARD) (BIG RIT.)

# TROMBONE 2

## I WON'T DANCE

ARR. BY MIKE BARONE

4/4  
Bb (1 flat)

8

5

14

*mp*

18

18

LEGATO -

23

29

29

35

35

2

37

41

45

49

53

*mp*

57

61

65

69

*f* *Dim.*

3

TBN2/PQ3

8

74 (D1M)

82

86

90

94

98

106

110 (DUP)

134

134

4.

TBNE/P44

(OPEN)  
  
 150 mp

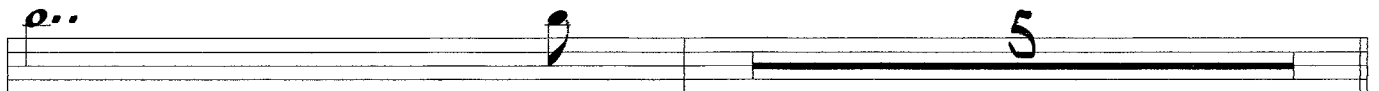
  
 156

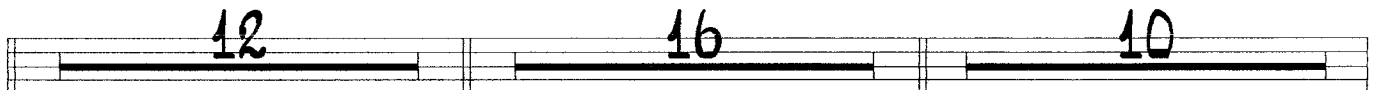
  
 162

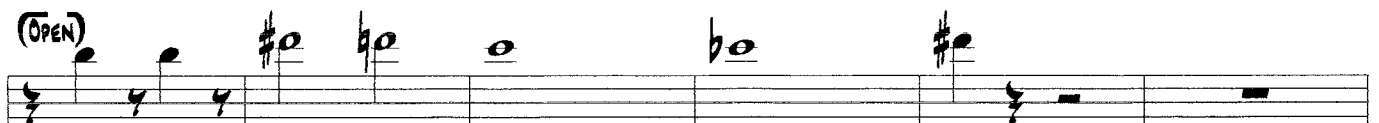
(OPEN)  
  
 200 mp

(PLAY 2NDX ONLY)  
  
 206 mp

  
 210

1.  
  
 214 mp

2.  
  
 218

  
 222

5.

TBN2/PQ5

226

230

234

238

242

246

250

260  
M460

264

6. TBN2/PQ6

268

272

276

11

280

(RITARD) (BIG RIT.)

281 *mf*

# TROMBONE 3

## I WON'T DANCE

ARR. BY MIKE BARONE

4/4  
F# (DIM)

8

5

14 mp

18

18

1.  
LEGATO

23

2.

29

33

33

2

37

2

41

45

49

53

*mp*

57

61

65

69

3.

8

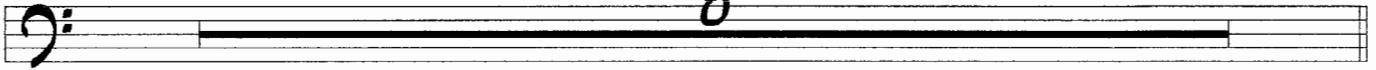

74

(D)

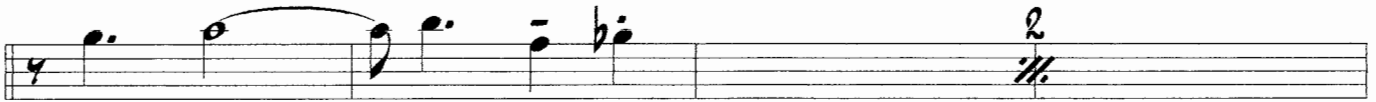

82

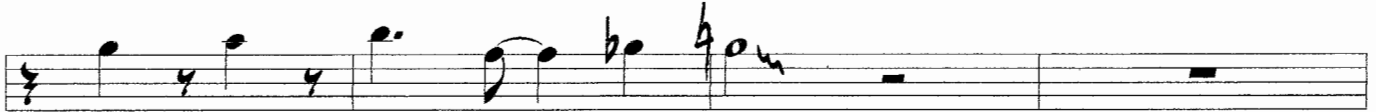

86

90

94

98

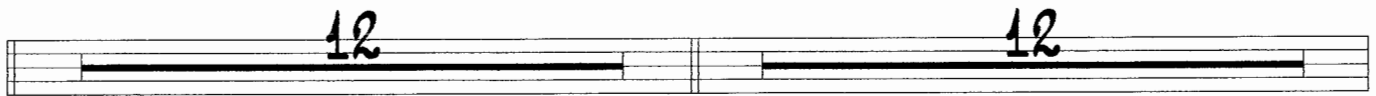

106

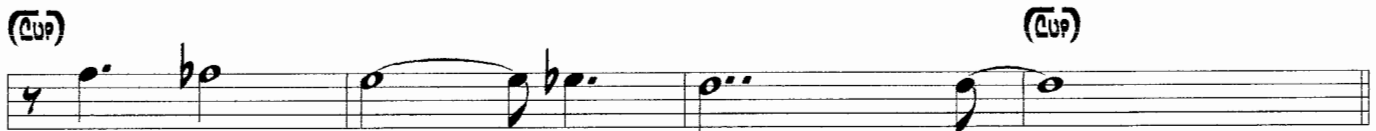

130

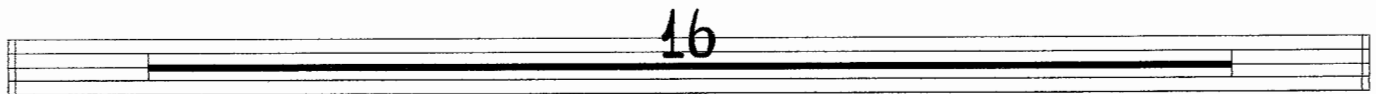

134

(OPEN) 4. 2 TBN3/PQ4 2

150 *mf*

156

162

(CUP)

174 *mf*

177

181

185

(OPEN) 10

190 *mf*

202

6.

TBN3/PQ6

242

246

250

260

*mp*

264

268

272

276

280

*mf*

(RITARD)

(BIG RIT.)

# TROMBONE 4 (BASS)

## I WON'T DANCE

ARR. BY MIKE BARONE

5

(PLAY 2NDX ONLY)

14

18

1.

23

2.

29

33

2.

TBN4/PQ2

37

41

45

49

53

57

64

68

72

3,

TBN4/PQ3

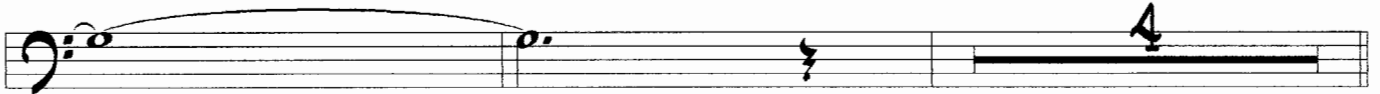

76

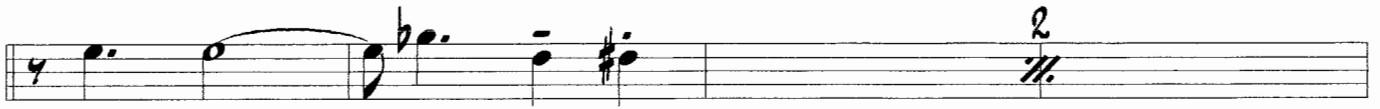

82

86

90

94

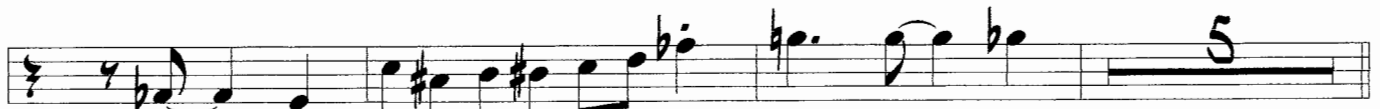

98

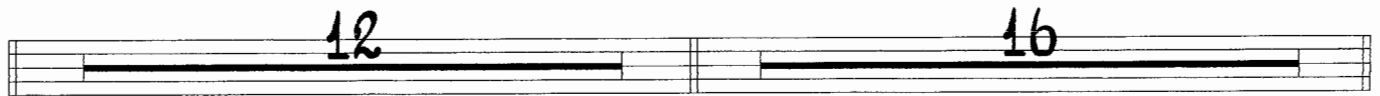

106

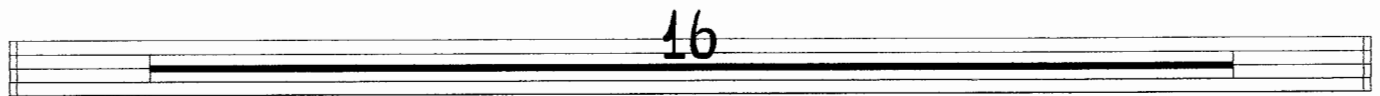

134

4.

TBN4/PQ4

(OPEN)

150 *mf*

156

162

190 *mf* (OPEN)

202

(PLAY 2NOX ONLY)

206

210

1.

214

5.

TBN4/PQ5

218

222

226

230

234

238

242

246

250

6.

TBN4/P96

260 *mf*

264

269

273

*f dim*

277

281 (DIM)

285

6

(RITARD)

(BIG RIT.)

291 *mf*

# PIANO

## I WON'T DANCE

ARR. BY MIKE BARONE

5 (PED) (SIMILE)

10 (Cresc.) (PED)

14 mf

1. 3 3

2. 2

$A^bMA9$   $E^bM17$   $A^b9$   $D^bMA9$

33

2.

39

AbM17 Db9 CbMA9 Cb9 C9

45

Bm17 Bb13 Am19

50

55

(Dim)

75

(Dim)

82

CMA7 DbMA7-5/CEbMA7 BbMA7BMA7

86

CMA7 DbMA7-5/CEbMA7BbMA7 BMA7 CMA7 C9

90

FMA9 Bb9 CMA9 Ab13 G7+5-9CMA9

3.

FMA9 Bb9 CMA9 A7+5-9Ab9 G13

PNO/PQ3

CMA7/G FMA7/G CMA7/G FMA7/G CMA7/G FMA7/G

CMA9 C9 FMA9 Bb9 CMA9 Eb9

AbMA9 AbMA9 EbM17 Ab9 DbMA9 DbMA9

AbM17 Db9 CbMA9 Cb9 C9 C9

Bm17 Bb9 Am17 Ab9 Dm17 E/G CMA7/G FMA7/G

CMA7/G FMA7/G CMA7/G FMA7/G CMA9 C13

FMA9 Bb9 CMA9 Gb/AA7+5 Dm19 G7+5+9

148

C69+11      CMA9    D<sup>b</sup>MA7-5/C

156

CMA9      C9      FMA9      B<sup>b</sup>9      CMA9      G<sup>13</sup>

162

CMA9      D<sup>b</sup>MA7-5/C

168

CMA9      C9      FMA9      B<sup>b</sup>9      CMA9      E<sup>b</sup>9

174

A<sup>b</sup>MA9      A<sup>b</sup>MA9      E<sup>b</sup>MA7      A<sup>b</sup>9      D<sup>b</sup>MA9      D<sup>b</sup>MA9

180

A<sup>b</sup>M17      D<sup>b</sup>9      C<sup>b</sup>MA9      C<sup>b</sup>9      D/C7

186

B<sup>b</sup>M17      B<sup>b</sup>9      A<sup>b</sup>M19      A<sup>b</sup>9      D<sup>b</sup>M19/G      G7+5+9

190

CMA9 D<sup>b</sup>MA7-5/C

196

CMA9 C<sup>9</sup> FMA9 B<sup>b</sup><sub>9</sub> CMA9 G<sup>b</sup>/AA7+5

202

DM19 G7+5+9 CMA69+11

208

CMA9 G<sup>13</sup> CMA9 G<sup>13</sup> CMA9 G<sup>13</sup>

214

CMA9 C<sup>9</sup> <sup>1</sup>FMA9 B<sup>b</sup><sub>9</sub> CMA9 G<sup>13</sup>

218

<sup>2</sup>FMA9 B<sup>b</sup><sub>9</sub> CMA9 E<sup>b</sup>M19

224

G<sup>b</sup>MA7 A<sup>b</sup><sub>13</sub> D7+5+D<sup>b</sup>MA9 C7+5+9 D<sup>b</sup>MA9 D7-5+9 D<sup>b</sup>MA9

228

A<sup>b</sup>M19 A<sup>b</sup>M17D<sup>b</sup><sub>13</sub> C7+5+9 C<sup>b</sup>MA9 C<sup>b</sup><sub>9</sub> C<sup>9</sup> C<sup>9</sup>

6.

PNO/PG6

- Measure 256:  $b9$  (chord),  $b9$  (chord).
- Measure 257:  $b9$  (chord),  $b9$  (chord).
- Measure 258:  $b9$  (chord),  $b9$  (chord).

- Measures 279-283:  $b9$  (chord),  $b9$  (chord),  $b9$  (chord),  $b9$  (chord),  $b9$  (chord).
- Measure 284:  $b9$  (chord),  $b9$  (chord).

- Measures 280-284:  $b9$  (chord),  $b9$  (chord),  $b9$  (chord),  $b9$  (chord),  $b9$  (chord).
- Measure 285:  $b9$  (chord),  $b9$  (chord).

7.

(Ritard)

(Big Rit.)

PNO/PQ7

G/E<sup>b</sup>

Annotations and markings:

- Handwritten **(Ritard)** above the first measure and below the first measure.
- Handwritten **(Big Rit.)** above the fourth measure and below the fourth measure.
- Handwritten **PNO/PQ7** above the fifth measure.
- Handwritten **G/E<sup>b</sup>** above the fifth measure.
- A **291** is written in the left margin next to the first measure.

# BASS

## I WON'T DANCE

ARR. BY MIKE BARONE

1. (D11)

5

9

14

18

23

2. Eb7 Eb7

(IN 4)

29

2.

AbMA9

Ebm17

Ab9

DbMA9

33

AbM17

Db9

CbMA9

Cb9

C9

39

45

51

57

63

f (DIM)

69

(DIM)

75

G7 (WALK-SOLO)

82

3.

BASS/PQ3

CMA7 C9 FMA9 Bb9 CMA9 Ab13 G7+5-9

88

CMA7

94

FMA9 Bb9 CMA9 A7+5-9 Ab9 G13

100

106

CMA9 (IN 4) C9 FMA9 Bb9 CMA9 Eb9

112

AbMA9 AbMA9 EbMI7 Ab9 DbMA9 DbMA9

118

AbMI7 Db9 CbMA9 Cb9 C9 C9

124

BMI7 Bb9 AMI7 Ab9 DM17 E/G

130

134

CMA9 C13

136

4.

BASS/PQ4

FMA9 Bb9 CMA9 Gb/AA7+5 DM19 G7+5+9

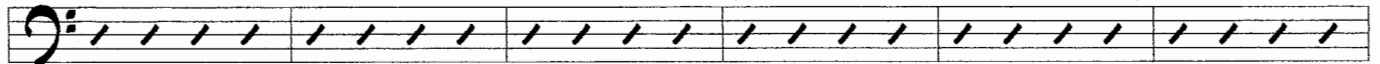

142

148

CMA9 C9 FMA9 Bb9 CMA9 G13

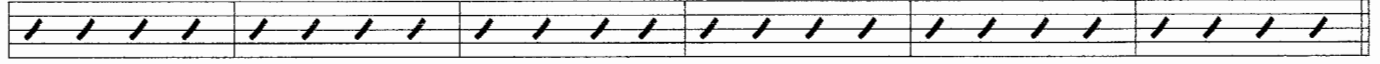

156

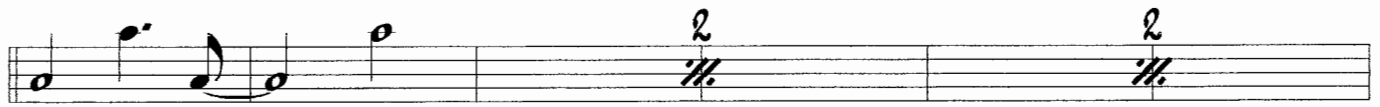

162

CMA9 C9 FMA9 Bb9 CMA9 Eb9

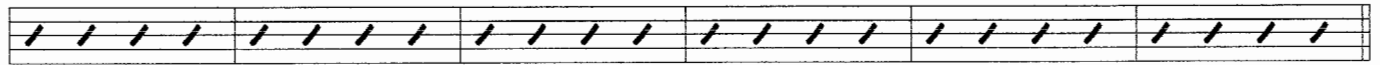

168

AbMA9 AbMA9 EbM17 Ab9 DbMA9 DbMA9

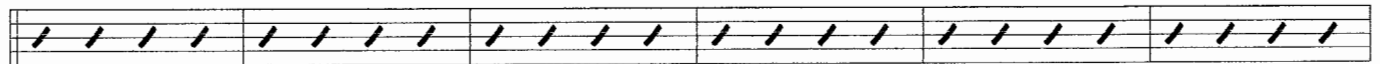

174

AbM17 Db9 CbMA9 Cb9 D/C7

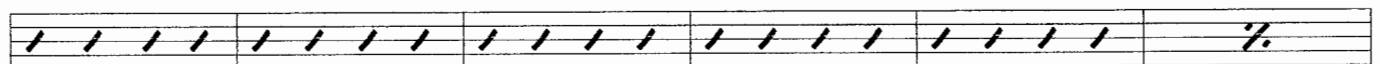

180

Bm17 Bb9 Am19 Ab9 DM19/G G7+5+9

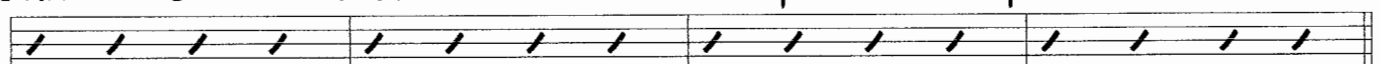

186

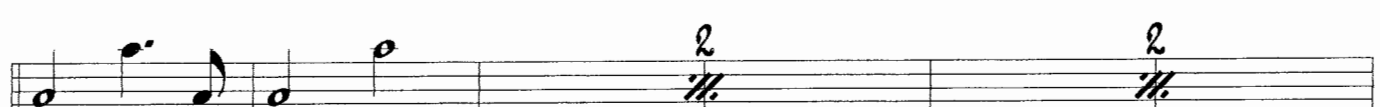

190

5

CMA9 C9 FMA9 Bb9 CMA9 Gb/A A7+5

196

(TRONS.)

DM19 G7+5+9

202

CMA9 (IN 4) G13 CMA9 G13

206

CMA9 G13 CMA9 C9

210

1.

FMA9 Bb9 CMA9 G13

214

2.

FMA9 Bb9

218

222

AbM19 Db13 C7+5+9 CbMA9 Cb9

226

C9 C9 Bb9

232

b.

BASS/Pg6

CMA7

238

CMA7

C7

FMA9

EM17

A7-9

244

DM17

250

256

mf

262

268

274

280

(Dim)

(Ritard)

(Big Rit.)

285

# DRUMS

## I WON'T DANCE

ARR. BY MIKE BARONE

(CLOSED SOCK)

(ENS.)

14

(IN 4)

20

23

29

37

(NO ACCENTS)

45

(SOLO)

50

59

ff (DIM)

74 (DIM)

82

88

94

100

106 **PLAY 12 BARS TIME**

118 **PLAY 14 BARS TIME**

134 **PLAY 12 BARS TIME**

(TPT. CONT.)  
150 **PLAY 11 BARS TIME**

162 **PLAY 12 BARS TIME**

174 **PLAY 16 BARS TIME**

190 **PLAY 9 BARS TIME**

200 **(NO FILLS)**

206

210

214

218

222

225

229

238

6.

Drum / Perc

(ON SOCK)

285

(RITARD)  
(LG. CYMBAL)

(BIG RIT.)

291