

conductor

TRUMPET 1

I'M CONFESSIN'

ARR. BY MIKE BARONE

(FLUGEL HORN)

5

12

16

23

(SMOOTH)

30

35

42

46

52

(TO TPT)

52

conductor

I'M CONFESSIN'

TRUMPET 1

(TPT)

2

57 *mf*

61

65

69

73

77

82

85

89

mf CRES.

105 *mf*

(TO FLUGEL HORN)

24

121

conductor

TRUMPET 1

I'M CONFESSIN'

3

(FLUGEL HORN)

145 *me*

151

157

163

167

173

177

181

185

191

196

conductor

TRUMPET 1

I'M CONFESSIN'

4

201

209

213

217

221

225

229

233

237

244

(TO FLUGEL HORN)

conductor

TRUMPET 1

I'M CONFESSIN'

5

(FLUGEL HORN)

286

290

297

301

308

(SMOOTH)

315

322

327

331

(TO TPT)

338

(TPT)

mf CRESC.

342

conductor

I'M CONFESSIN'

TRUMPET 1

346

351

355

359

363

371

375

380

383

ALTO SAXOPHONE 1

I'M CONFESSIN'

ARR. BY MIKE BARONE

(SOPRANO)

6

6

12 (SOPRANO) (SMOOTH)

23

23

2

27 (SMOOTH)

31

31

4

35 (TO ALTO)

42 (ALTO)

2

mp

47

53 DIM.

mp 57

ALTO SAXOPHONE 1

I'M CONFESSIN'

2

61

65

69

73

77

81

85

(TO SOPRANO)

89

(SOPRANO)

93

1^{mp}
(TO ALTO)

97

145

ALTO SAXOPHONE 1

I'M CONFESSIN'

3

(ALTO)

169

173

177

181

185

191

195

201

205

209

213

I'M CONFESSIN'

217

221

225

229

233

237

(TO SOPRANO)

241

286

297

(SOPRANO) (SMOOTH)

308

312

(SMOOTH)

I'M CONFESSIN'

316

320

(TO ALTO)

327

(ALTO)

334

***mf* Cresc.**

338

342

346

350

354

358

362

ALTO SAXOPHONE 1

I'M CONFESSIN'

366

370

375

379

383

387

ALTO SAXOPHONE 2

I'M CONFESSIN'

ARR. BY MIKE BARONE

12

23

27

31

35

42

47

53

DIM. -----

mp 57

61

65

69

73

77

81

85

85 (TO SOPRANO)

89 (SOPRANO)

141 *mp* (TO ALTO)

145

(ALTO)

169

173

177

181

185

191

196

201

205

209

213

I'M CONFESSIN'

217

221

225

229

233

237

241

286

297

308

312

ALTO SAXOPHONE 2

(SMOOTH)

I'M CONFESSIN'

316

320

327

334 *mf* *Cresc.*

338

342

346

350

354

358

362

ALTO SAXOPHONE 2

I'M CONFESSIN'

366

370

375

379

383

387

TENOR SAXOPHONE 1

I'M CONFESSIN'

ARR. BY MIKE BARONE

8 *mp*

12

17

23

(SMOOTH)

27 *mp*

(SMOOTH)

30

35

42

47 *mp*

TENOR SAXOPHONE 1

I'M CONFESSIN'

2

53 *DIM.* -----

57 *mf*

61

65

69

73

77

81

85

89 **(TO SOPRANO)** 16 16

121 20

121

TENOR SAXOPHONE 1

I'M CONFESSIN'

(SOPRANO)
141 *mp*

(TO TENOR)
24

145 (TENOR)

169

173

177

181

185

191 *mp*

196

201

205

TENOR SAXOPHONE 1

I'M CONFESSIN'

4

209

213

217

221

225

229

233

237

241

286

291

293 *mp*

297

301 (SMOOTH)

308

312 *mp* (SMOOTH)

316

320

327

331

334 *mf* *Cresc.*

338

I'M CONFESSIN'

TENOR SAXOPHONE 1

6

342

346

350

354

358

362

366

370

375

384

TENOR SAXOPHONE 2

I'M CONFESSIN'

ARR. BY MIKE BARONE

6

12

17

23

(SMOOTH)

27

mp

30

(SMOOTH)

35

42

47

mp

TENOR SAXOPHONE 2

I'M CONFESSIN'

2

53 **DIM.** -----

54 **MP**

61

65

69

73

77

81

85

89

121

I'M CONFESSIN'

TENOR SAXOPHONE 2

3

145

169

173

177

181

185

191

196

201

205

TENOR SAXOPHONE 2

I'M CONFESSIN'

4

209

213

217

221

225

229

233

237

241

286

291

TENOR SAXOPHONE 2

I'M CONFESSIN'

5

293 *mp*

297

302

308 **(SMOOTH)**

312 *mp* **(SMOOTH)**

316

320

327

332 *mf cresc.*

338

342

TENOR SAXOPHONE 2

I'M CONFESSIN'

6

346

350

354

358

362

366

370

375 *mf*

380

385

BARITONE SAXOPHONE

I'M CONFESSIN'

ARR. BY MIKE BARONE

(BASS CLARINET)

(BASS CLAR.)

6 *mf*

12

17

(SMOOTH)

23

27 (SMOOTH)

31

35 3

42

(TO BARI) 5 4

47

BARITONE SAXOPHONE

I'M CONFESSIN'

2

(BARI)

57 *mp*

61

65

69

73

77

81

85

BARITONE SAXOPHONE

I'M CONFESSIN'

3

(SOLO)

85
G MIN7 C9 G MIN7 C9 F MA79

89
D MIN7 A MIN7 D9

95
A MIN7 D9 D MIN7/G D MIN7 G13

99
C MA79 G7+5-9 C MA79 G13 C MA79 F13

105
E MIN7 A9 D9 D MIN7 G13

111
C MA79 A MIN7 A b MA79 F MA7/G

117
G/C B/C G/C A/C

121
G/C B/C G/C E b/A

129
E/D F/G G/E B/A F/D C#/G

137
G/C B/C G/C A/C

145
G/C B/C G/C E b/A

153

BARITONE SAXOPHONE

I'M CONFESSIN'
Ab/F

4

E/O B/A F#/F

161
E/F

CMA9

169

(SOLO)

FMA9

AMIN7

Eb13

4

173

D9

D9

Eb9

D9

DMIN7

181

DMIN7

E/G7

EMIN7

F#/A 7

186

DIM.

191

193

198

BARITONE SAXOPHONE

I'M CONFESSIN'

205

209

213

217

221

225

229

233

237

241

286

BARITONE SAXOPHONE

I'M CONFESSIN'

(BASS CLAR)

6

293 *mf*

297

302

(SMOOTH)

308

312

(SMOOTH)

316

320

327

(TO BARI)

332 *mf* *cresc.*

338

342

BARITONE SAXOPHONE

I'M CONFESSIN'

346

350

354

358

362

366

371

375

379

383

387

TRUMPET 1

I'M CONFESSIN'

ARR. BY MIKE BARONE

(FLUGEL HORN)

(SMOOTH)

(TO TPT)

I'M CONFESSIN'

TRUMPET 1

(TPT)

2

57 *mf*

61

65

69

73

77

82

85

89 *mf* CRESC.

105 *mf* CRESC.

(TO FLUGEL HORN)

24

121

TRUMPET 1

I'M CONFESSIN'

(FLUGEL HORN)

145 ME

151

157

163

167

173

177

181

185

191

196

TRUMPET 1

I'M CONFESSIN'

201

209

213

217

221

225

229

233

237

244

TRUMPET 1

I'M CONFESSIN'

(FLUGEL HORN)

286

290

297

301

(SMOOTH)

308

315

322

327

(TO TPT)

331

(TPT)

mf CRESC.

338

342

I'M CONFESSIN'

TRUMPET 1

383

TRUMPET 2

I'M CONFESSIN'

ARR. BY MIKE BARONE

(FLUGEL HORN)

5

12

16

(SMOOTH)

23

30

42

46

(TO TPT)

53

(TPT)

57

MP

I'M CONFESSIN'

TRUMPET 2

2

(FLUGEL HORN)

145

151

157

163

167

173

177

181

185

191

196

201

TRUMPET 2

I'M CONFESSIN'

TRUMPET 2

I'M CONFESSIN'

(FLUGEL HORN)

290

297

301

(SMOOTH)

308

316

323

327

331

(TPT)

mf cresc.

(TO TPT)

338

342

I'M CONFESSIN'

TRUMPET 2

346

351

355

359

365

371

375

381

385

TRUMPET 3

I'M CONFESSIN'

ARR. BY MIKE BARONE

(FLUGEL HORN)

6

12

16

(SMOOTH)

23

30

42

(TO TPT)

46

53

(TPT)

MP

I'M CONFESSIN'

TRUMPET 3

61 2

65

69

73

77

83

89

12

101 *mf* **CRES.**

105

12

117

(TO FLUGEL HORN)

24

121

(FLUGEL HORN)

TRUMPET 3

I'M CONFESSIN'

201

205

209

213

217

TRUMPET 3

I'M CONFESSIN'

221

225

229

233

237

241

(TO FLUGEL HORN)

244

(FLUGEL HORN)

286

290

297

301

TRUMPET 3

I'M CONFESSIN'

(SMOOTH)

6

I'M CONFESSIN'

TRUMPET 3

7

350

354

358

362

366

370

375

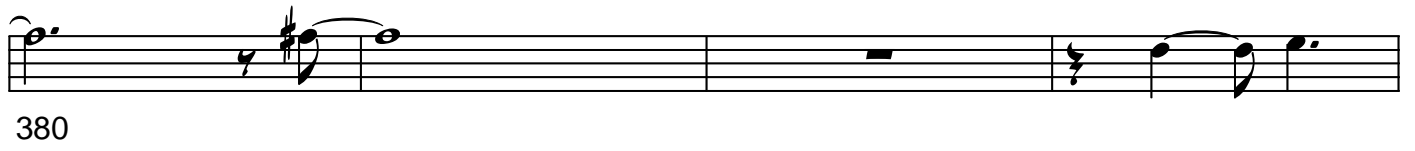

380

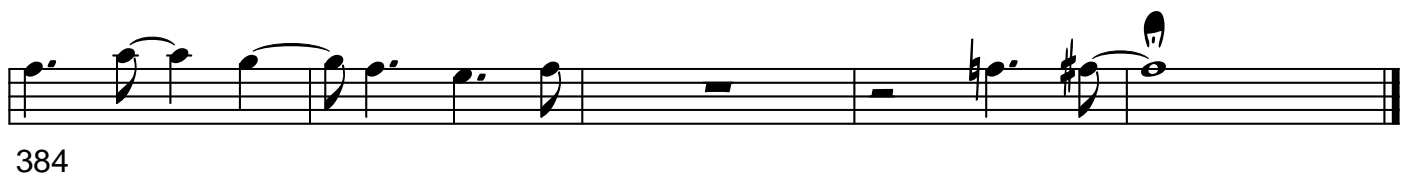

384

TRUMPET 4

I'M CONFESSIN'

ARR. BY MIKE BARONE

(FLUGEL HORN)

5

12

16

(SMOOTH)

23

30

42

(TO TRP)

46

53

(TRP)

MP

I'M CONFESSIN'

TRUMPET 4

2

61

65

69

73

77

83

89

101 *ME* *CRESC.*

105

117

(TO FLUGEL HORN)
24

121

(FLUGEL HORN)

151

157

163

167

173

177

181

185

191

196

201

TRUMPET 4

I'M CONFESSIN'

4

TRUMPET 4

I'M CONFESSIN'

(FLUGEL HORN)

286

290

297

301

(SMOOTH)

308

315

322

327

(TO TPT)

331

mf cresc.

(TPT)

338

342

I'M CONFESSIN'

TRUMPET 4

346

351

355

359

365

371

375

379

384

TROMBONE 1

I'M CONFESSIN'

ARR. BY MIKE BARONE

5

12

16

23 (SMOOTH)

27

30

37

42

46

Eleventh staff of music, measures 45-46. Includes notes, rests, and dynamic markings.

I'M CONFESSIN'

TROMBONE 1

50

57

61

65

69

73

77

83

89

101

105

117

121

129

133

137

145

151

157

163

169

173

TROMBONE 1

I'M CONFESSIN'

177

181

185

191

195

199

204

209

213

217

TROMBONE 1

I'M CONFESSIN'

221

225

229

233

237

241

245

286

290

297

301

TROMBONE 1

I'M CONFESSIN'

(SMOOTH)

308

314

320

327

331

334 *mf* *cresc.*

338

342

346

TROMBONE 1

I'M CONFESSIN'

7

350

354

358

362

366

370

375

mf

379

383

387

TROMBONE 2

I'M CONFESSIN'

ARR. BY MIKE BARONE

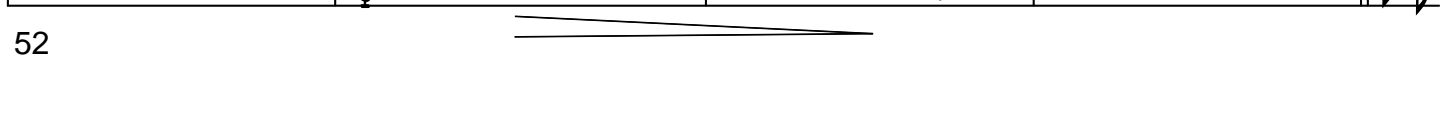
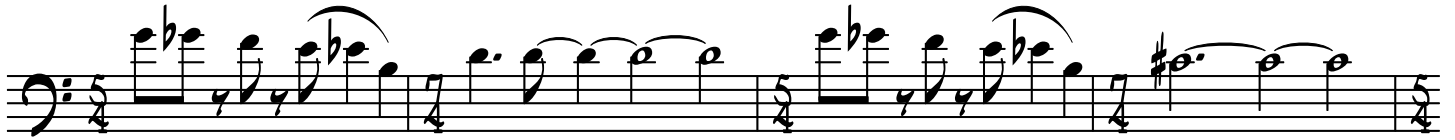

I'M CONFESSIN'

TROMBONE 2

57 *mp*

61

65

69

73

77

83

89

101 *mf* *CRESC.*

105

2

12

8

113 *mf*

117 *mf*

121

129 *mf*

133 *mf*

137 *mf*

145 *mf*

151 *mf*

157 *mf*

163 *mf*

169 *mf*

TROMBONE 2

I'M CONFESSIN'

173

177

181

185

191

196

200

205

209

213

217

TROMBONE 2

I'M CONFESSIN'

221

225

229

233

237

241

286

291

297

301

308

TROMBONE 2

I'M CONFESSIN'

(SMOOTH)

6

312

316

327

331

338

342

346

TROMBONE 2

I'M CONFESSIN'

7

350

354

358

362

366

370

375

379

383

387

TROMBONE 3

I'M CONFESSIN'

ARR. BY MIKE BARONE

5

12

16

23

30

42

46

53

57 *mp*

I'M CONFESSIN'

TROMBONE 3

2

61

65

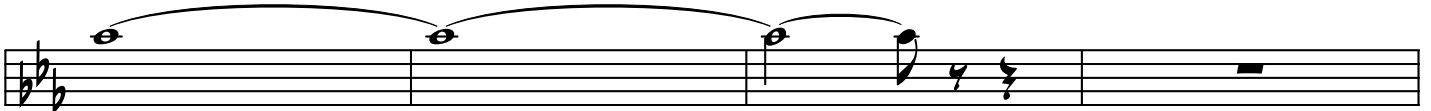

69

73

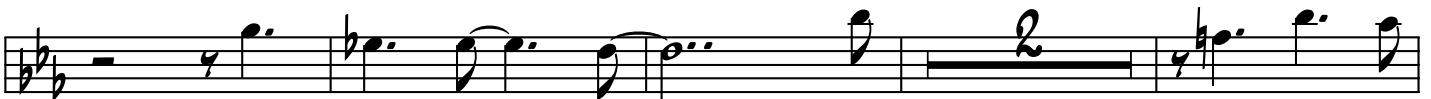

77

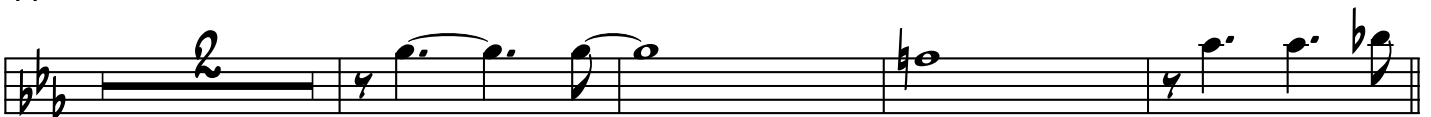

83

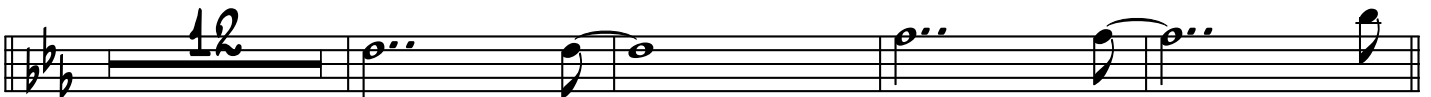

89

mf CRESC.

105

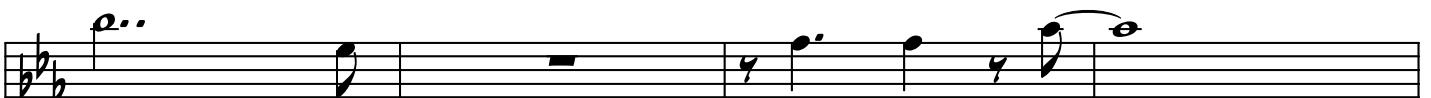

113

mf

117

121

129 *mf*

135

141 *mf*

151

157

163

169

173

177

181

185

191 *mf*

TROMBONE 3

I'M CONFESSIN'

4

195

199

204

209

213

217

TROMBONE 3

I'M CONFESSIN'

221

225

229

233

237

241

286

290

297

301

308

TROMBONE 3

I'M CONFESSIN'

(SMOOTH)

312

317

323

327

331

338

342

346

TROMBONE 3

I'M CONFESSIN'

350

354

358

362

366

370

375

379

383

387

TROMBONE 4

I'M CONFESSIN'

ARR. BY MIKE BARONE

5

12

16

23

30

42

46

53

57 *mp*

Eleventh staff of music, measures 53-57. Bass clef, 5/4 time signature. Starts with a mezzo-piano (*mp*) dynamic marking.

61

65

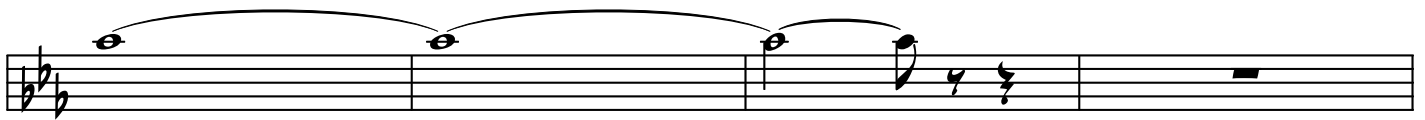

69

73

77

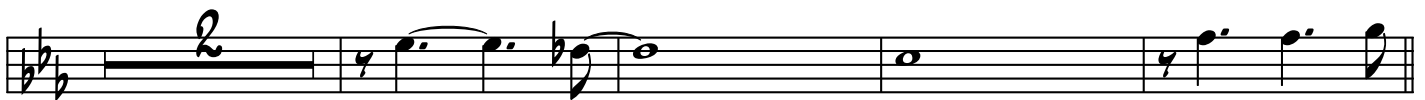

83

89

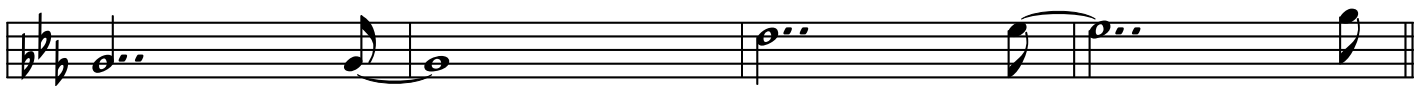

101

mf **Cresc.**

105

113

mf

117

TROMBONE 4

I'M CONFESSIN'

3

121

129 *mf*

135 (W/SAXES)

141

145 *mf*

151

157

163

170

173

177

I'M CONFESSIN'

181

185

191 *mf*

195

199

204

209

213

217

221

225

229

233

237

241

246

256

260

267

274

308

TROMBONE 4

I'M CONFESSIN'

(SMOOTH)

6

312

318

327

331

(W/SAXES)

334

mf *cresc.*

338

342

346

TROMBONE 4

I'M CONFESSIN'

350

354

358

362

366

370

375

379

383

387

PIANO

I'M CONFESSIN'

ARR. BY MIKE BARONE

5

CMA19 G9+5 CMA19 G/F 7 CMA19 G9+5 A13 A9+5

12

D9 DMIN9 G9 CMA19 Bb13 AMIN7 Ab13

16

GMIN7 C9 C13 FMA19 FMA19

23

F D9 D13 DMIN7 DMIN7/G

30

38

A^b9+5 *G7addC* *G7+5+9* *E/G 7*

42

CMA9 *G9+5* *CMA9* *G/F 7* *CMA9* *G9+5* *A13* *A9+5*

D9 *Dmin7* *G9* *CMA9b9* *A^bMA9* *D^bMA9* *A^b/F#*

(IN 4) *Fmin7* (FILL) *B^b7+5+9*

53

E^bMA9 *B^b7+5-9* (FILL) *B^b13* *E^bMA9* *A^b13+11*

57 *mp*

Gmin7 (FILL) *C9* *Cmin7* *F13* *F9* *Fmin7* *B^b9*

63

(FILL) *Gmin7* *G^b/C 7* *Fmin9* *B^b9* *E^bMA9* *B^b7-5-9*

69

PIANO

I'M CONFESSIN'

3

75

E^b_{MA79} F_{MIN7/B^b} B^b_9 E^b_{MA79} A^b_9 G_{MIN9} $D/C7$

C_{MIN9} F_9 $D/F7$ F_{MIN9} B^b_9 E^b_{MA79} A^b/G^b7 F_{13} $E7+5+9$

81

(BARI SOLO)

B^b_{MIN7/E^b} E^b_9 B^b_{MIN7} E^b_9 A^b_{MA79}

89

F_{MIN7} C_{MIN7} F_9 C_{MIN7} F_9

95

F_{MIN7/B^b} F_{MIN7} B^b_{13}

101

E^b_{MA79} B^b_{7+5-9} E^b_{MA79} B^b_{13} E^b_{MA79} A^b_{13}

105

G_{MIN7} C_9 F_9 F_{MIN7} B^b_{13}

111

E^b_{MA79} C_{MIN7} C^b_{MA79} A^b_{MA7/B^b}

117

I'M CONFESSIN'

PIANO

121

B^b/E^b **D/E^b** **B^b/E^b**

(SMOOTH)

127

C/E^b **B^b/E^b** **D/E^b**

133

B^b/E^b **G^b/C** **G/F**

139

A^b/B^b **B^b/G** **D/C** **A^b/F** **E/B^b**

PNO. 145

B^b/E^b D/E^b B^b/E^b

PNO. 151

C/E^b B^b/E^b D/E^b

PNO. 157

B^b/E^b G^b/C G/F

PNO. 163

D/C C^b/A^b A/A^b

I'M CONFESSIN'

6

PIANO

G/A^b

(IN 4) E^bMA7⁹

169

B^bMIN7 B^bMIN7/E^b B^bMIN7 B^bMIN7/E^b9 A^bMA7⁹

173

C MIN7 G^b13 F13 A^b/G^b F13 F13 F MIN7

179

F MIN7/E^b D MIN11-5 D^bMA7⁹ C MIN7 G^bMIN7/C^b

185

F MIN9/B^b G/B^b7 G MIN11 A/C 7

187

(BARI SOLO)

DIM. -----

PIANO

I'M CONFESSIN'

7

PNO. 191

PNO. 195

PNO. 199

G⁹ G^{MIN7} C⁹ A^{MIN7} B^{b9} B^{MIN7} G^{MIN9/C}

201

F^{MA79} C⁷⁺⁵⁻⁹ F^{MA79} G^{MIN7/C} F^{MA79} B^{b9+1Bb9} A^{MIN9} D¹³

209

G¹³ G^{MIN7} C⁹ A^{b13} D^{bMA79} G^{MIN7/C} F^{MA79}

217

PIANO

I'M CONFESSIN'

8

C MIN7

F9

F9

Bb MA7-5 Bb MA7-9 Eb9

Bb MA7-9

D MIN7 Ab13

G13-5

G MIN7

Ab MIN7-5

A MIN11

Bb9

B MIN7

G MIN7/C

G MIN7/C

C13

F MA7-9+11

(SOLO) PNO.

D MIN7

E/G 7

E MIN7 A7+5-9 D MIN9 G13

C MA7-9 G9+5

C MA7-9 G/F 7

C MA7-9 G9+5

A13

A9+5

D9

I'M CONFESSIN'

PIANO

D MIN9

G9

C MA79

Bb13

A MIN7

Ab13 9

302

G MIN7

C9

C13

F MA79

F MA79

F

D9

308

D13

D MIN7

D MIN7/G

Ab9+5

G7

G7+5+9

E/G

PNO.

319

C MA79

G9+5

C MA79

G/F7

C MA79

G9+5

A13

A9+5

327

D9

D MIN7

G9

(IN 4) A13+9

(FILL)

Bb13

Ab/B7

C13+9-9+11

331

mf CRESC.

F MA79

C7+5-9

F MA79

G MIN7/C9

F MA79

Bb9+11 Bb9

338

A MIN9

D13

G13

G MIN7

C9

344

Ab13

Db MA79

G MIN7/C

F MA79

C MIN7

350

I'M CONFESSIN'

PIANO

10

F9 F9 B^bMA7-5 B^bMA7E^b9 B^bMA7 G MIN7 A^b13

356

G13-5 G MIN7 A^bMIN7-5

362

AMIN11 B^b9 B MIN7 G MIN7/C G MIN7/C C13 FMA713+11

368

375

A/B^b E/G7

379

PIANO

I'M CONFESSIN'

11

A^b/C^b B^b₁₃₊₉

383

PNO.

BASS

I'M CONFESSIN'

ARR. BY MIKE BARONE

5

12

(IN 3) ¹⁶G^{MIN7} C⁹ C¹³ F^{MA79}

23 F D⁹ D¹³ D^{MIN7} D^{MIN7/G} A^{b9+5} G⁷

30

42

(IN 3) ⁴⁶C^{MA79} A^{bMA79} D^{bMA79} A^{b/F#} 7

49

(IN 4) ⁴⁹F^{MIN7} B^{b7+5+9}

53

I'M CONFESSIN'

2

BASS

E^bMA7⁹

B^b7+5-9

E^bMA7⁹

B^b13

E^bMA7⁹

A^b13+11

57

G^{MIN}7

C⁹

C^{MIN}7

F13 F⁹

F^{MIN}7

B^b9

63

G^{MIN}7

G^b/C⁷

F^{MIN}9

B^b9

E^bMA7⁹

B^b7-5-9

69

E^bMA7⁹

F^{MIN}7/B^bB^b9

E^bMA7⁹

A^b9

G^{MIN}9

D/C⁷

C^{MIN}9

75

F⁹ D/F⁷ F^{MIN}9

B^b9

E^bMA7⁹

A^b/G^b7

F13

E7+5+9

82

(BARI SOLO)

B^bMIN7/E^b

E^b9

B^bMIN7

E^b9

A^bMA7⁹

89

F^{MIN}7

C^{MIN}7

F⁹

C^{MIN}7

F⁹

95

F^{MIN}7/B^b

F^{MIN}7

B^b13

101

E^bMA7⁹

B^b7+5-9

E^bMA7⁹

B^b13

E^bMA7⁹

A^b13

105

G^{MIN}7

C⁹

F⁹

F^{MIN}7

B^b13

111

E^bMA7⁹

C^{MIN}7

C^bMA7⁹

A^bMA7⁹/B^b

117

BASS

(SMOOTH)

I'M CONFESSIN'

3

121

125

129

133

137

141

145

149

153

157

161

BASS

I'M CONFESSIN'

4

165

(IN 4) EbMA39

169 BbMIN7 BbMIN7/Eb BbMIN7 BbMIN7/Eb Eb9

173 AbMA39 CMIN7 Gb13

177

(BARI SOLO)

183 FMIN9/Bb G/Bb7 GMIN11 A/C 7

187 DIM.

F

191 F

196 G9 GMIN7 C9

201 AMIN7 Bb9 BMIN7 GMIN9/C

205 FMA39 C7+5-9 FMA39 GMIN7/C9 FMA39 Bb9+11 Bb9

209

I'M CONFESSIN'

BASS

AMIN9 D13 G13 GMIN7 C9 5

215 Ab13 DbMA9 GMIN7/C FMA9

221 CMIN7 F9 BbMA9 Eb9

225 BbMA9 DMIN7 Ab13

231 GMIN7 AbMIN7-5 AMIN11 Bb9 BMIN7 GMIN7/C GMIN7/C13

237

244

286

290

297

301

BASS

I'M CONFESSIN'

(IN 3) G MIN7

C9

C13

FMA9

6

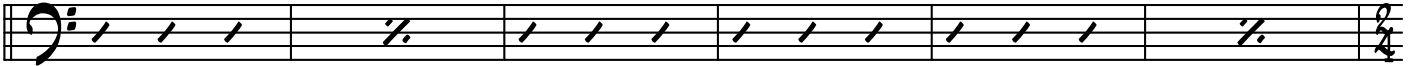

308

F

D9

D13

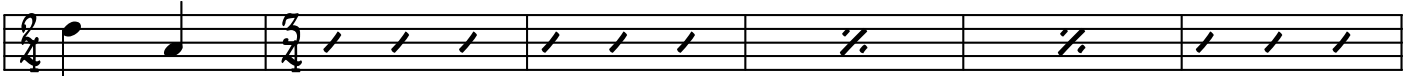

314 D MIN7

D MIN7/G

A b9+5

G7

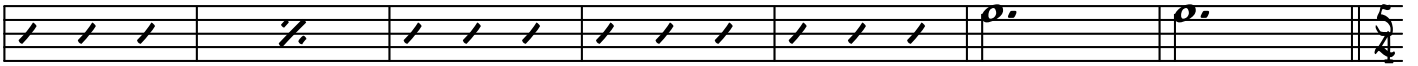

320

327

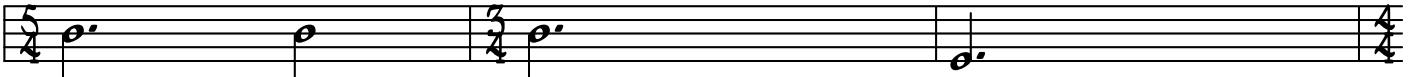

(IN 4) A7

Bb7

B7

C7

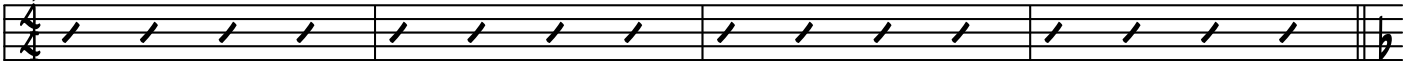

334 *mf* *cresc.* FMA9

C7+5-9

FMA9

G MIN7/C

C9

FMA9

Bb9+11 Bb9

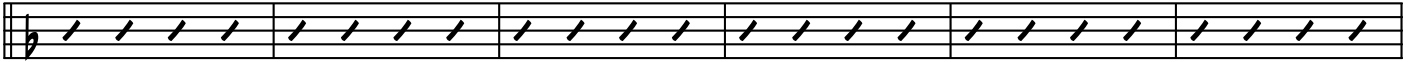

338 A MIN9

D13

G13

G MIN7

C9

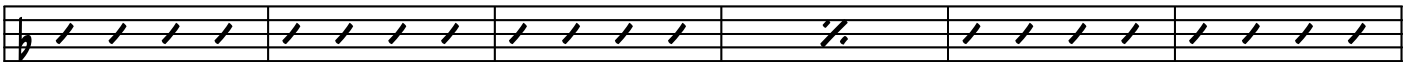

344 Ab13

Db MA9

G MIN7/C

FMA9

C MIN7

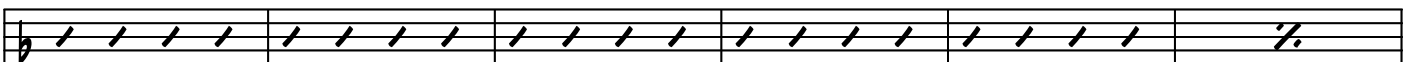

350

F9

Bb MA9

Eb9

Bb MA9

D MIN7 Ab13

356

G MIN7

Ab MIN7-5

362

BASS A MIN11 B^b9 I'M CONFESSIN' B MIN7 G MIN7/C 7

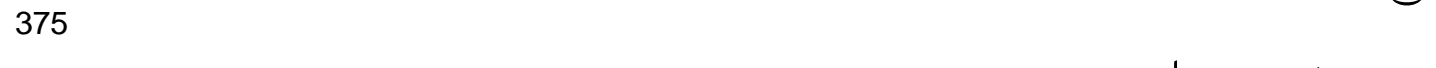
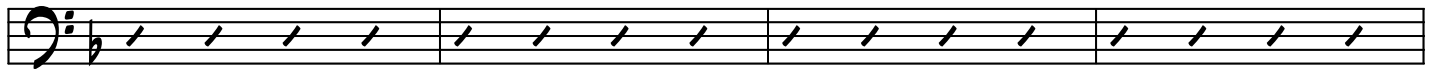

DRUM SET

I'M CONFESSIN'

ARR. BY MIKE BARONE

(OPEN SOCK)

1
5/4 7/4 5/4 7/4 5/4
mp **(BASS CUE)** **(LG CYMBAL)**

5

(OPEN SOCK)

12
mp **(BASS CUE)** **(LG CYMBAL)**

16

(IN 3)

23

30

(OPEN SOCK)

42
(IN 3) (LG CYMBAL)

46

(IN 4)

(NO FILLS)

53

57
mp

DRUM SET

I'M CONFESSIN'

2

57 58 59 60

61 62 63 64

65 66 67 68

69 70 71 72

73 74 75 76

77 78 79 80

81 82 83 84 85 86 87 88

89 90 91 92 93 94

95 96 97 98 99 100

101 102 103 104

105 106 107 108 109 110

111 112 113 114

117
(LOOSE)

121
(BASS CUE)

127

133

139

145

151

157

161

165

169

(IN 4)

(FILL)

DRUM SET

I'M CONFESSIN'

4

173

(BARI SOLO)

177

(NO FILLS)

181

(BARI SOLO)

185

DIM.

191

(FILL)

205

209

(NO FILLS)

213

217

(FILL)

221

225

DRUM SET

I'M CONFESSIN'

(FILL)

5

229

233 (FILL)

237

241 (SOLO)

(PIANO)

244

(OPEN SOCK)

286

290

(OPEN SOCK)

mp

297

(BASS CUE)

301

(IN 3)

308

315

I'M CONFESSIN'

DRUM SET

6

319

323

(OPEN SOCK)

327

(IN 4)

(FILL)

(FILL)

331

338

342

346

350

354

358

362

DRUM SET

(FILL) 4 . . . I'M CONFESSIN' (FILL) 7

366 (FILL) (FILL)

370

375 (FILL)

379 (FILL)

383

387