

ALTO SAX

IN LOVE AGAIN

Arranged by
MIKE BARONE

1 11 12 16 17 21

W/VIBES. LEGATO

(mf) 22 23 24 25 26 27 28 29 30 31 32 33 34 35 36 37

V.S.

© COPYRIGHT 1992 BY
JOBAR MUSIC PUBLISHING CO.

Alpheus Music Corp
Hollywood, Calif

M-102-W

ALSA X

OPEN LAST 3 PAGES

HITO JAX C

171 LV

38

41

15

42

56

57

(MF)

58

59

60

61

62

63

64

65

66

67

68

69

70

71

72

73

74

75

76

77

78

79

80

81

2

4

82

85

V.S.

AL SA K

3

HTC SAX 3

IN LOV

SOLO

2nd Time Only

D. S. AL CODA

Al sax

4.

fill - not too many notes

IN LOV.

CODA

(Fill - NOT TOO MANY NOTES)

Empty musical staff.

Empty musical staff.

Empty musical staff.

Empty musical staff.

Empty musical staff.

FLUTE

IN LOVE AGAIN

Arranged and Composed by

MIKE BARONE

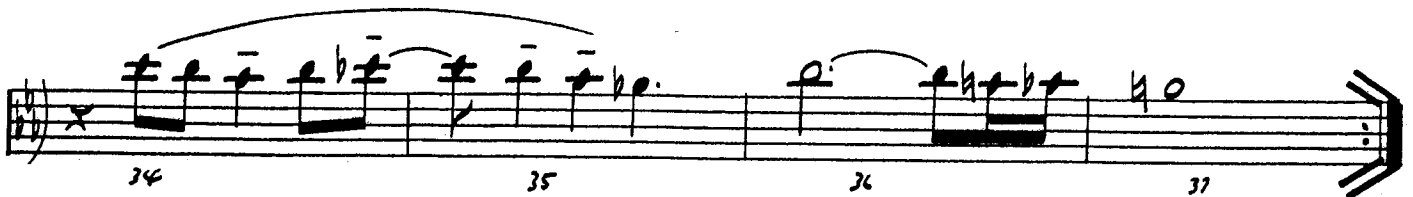
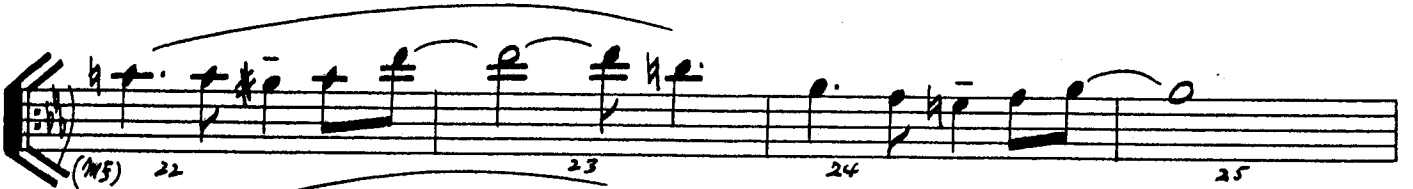
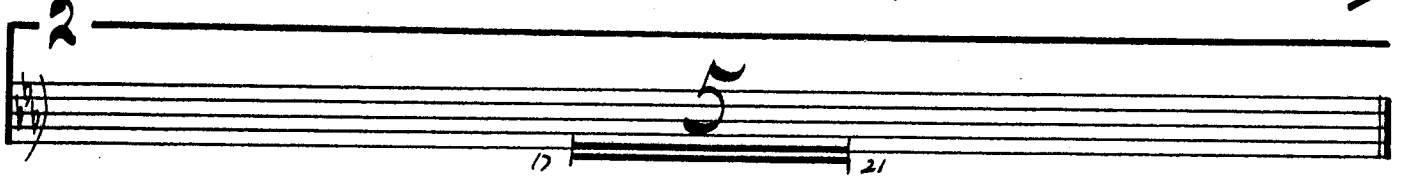
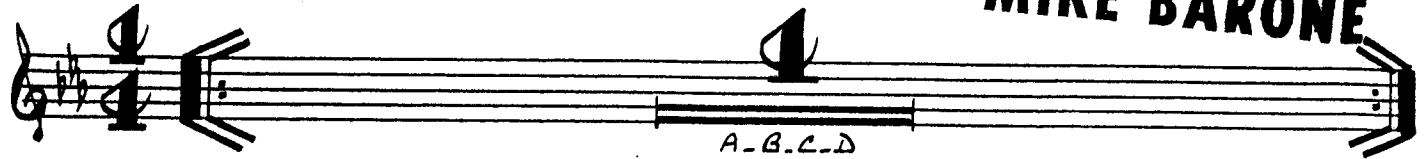

© COPYRIGHT 1992 BY
JOBAR MUSIC PUBLISHING CO.

Alpheus Music Corp
Hollywood, Calif

M-102-W

Fl. 2 Flute 2 IN LOU

2 1

38 41

15

42 56 57 (mf)

58 59 60 61

62 63 64 65

66 67 68 69

70 71 72 73

74 75 76 77

78 79 80 81

2

82 85

1

12

86 97 98 101 102 105

1 2

FL

2nd Time Only

3.

Flute 3

IN LOV

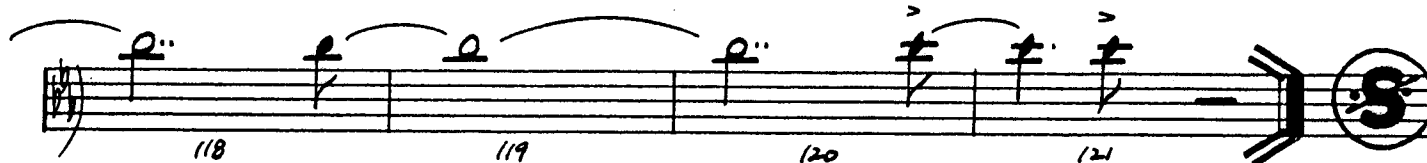
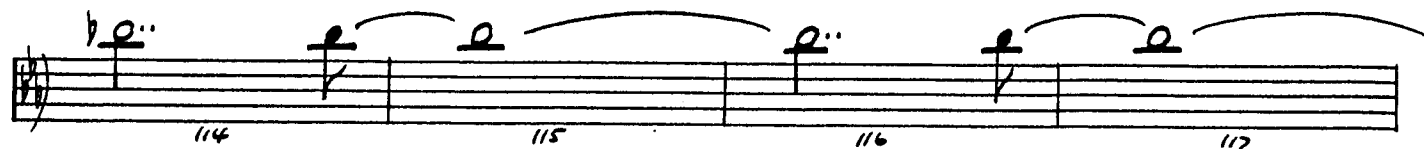

D. S. AL CODA

CODA

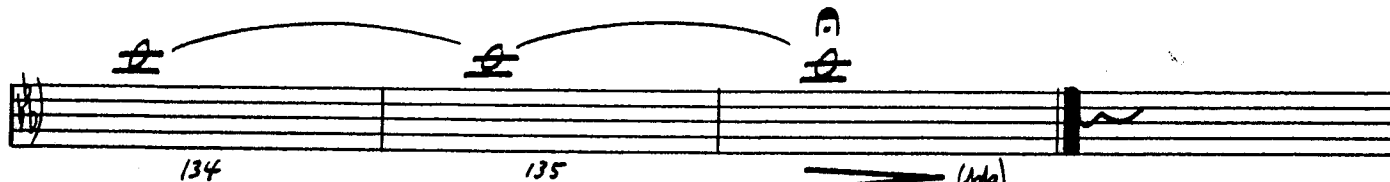

136 (144)

1st TROMBONE

GROUP A

IN LOVE AGAIN

© COPYRIGHT 1992 BY
JOBAR MUSIC PUBLISHING CO.

arranged by
MIKE BARONE

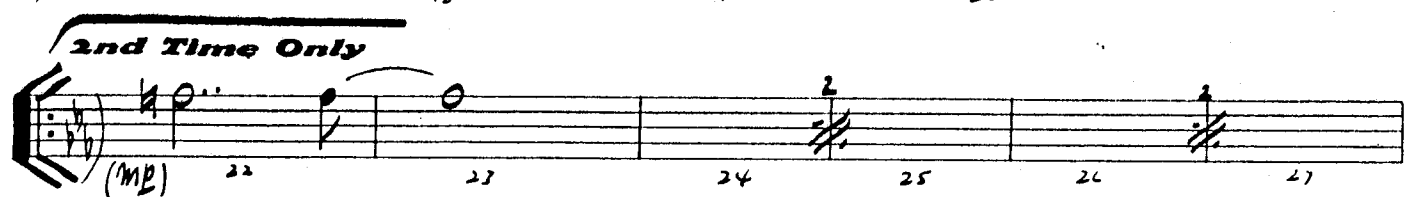
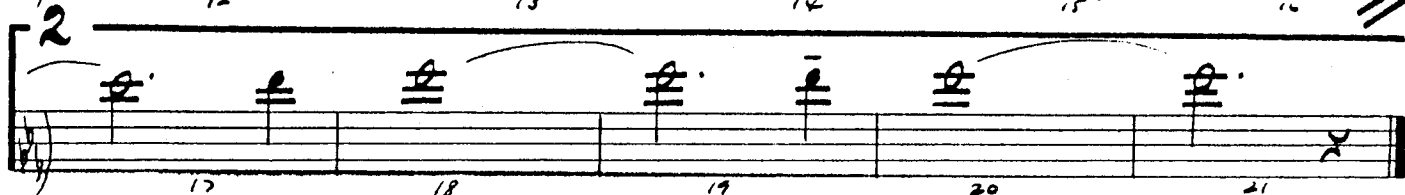
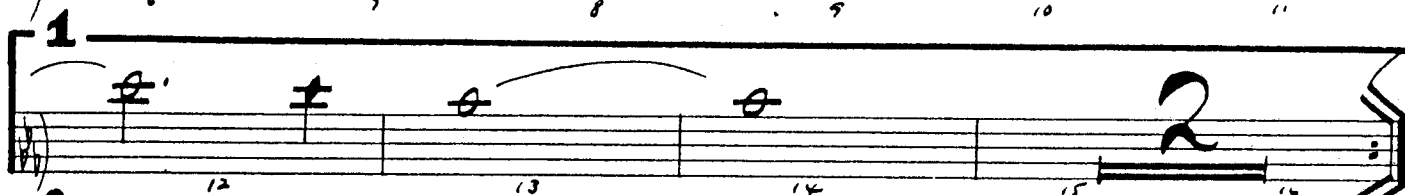
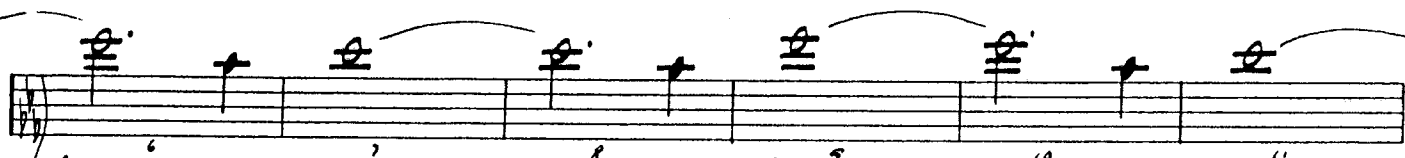
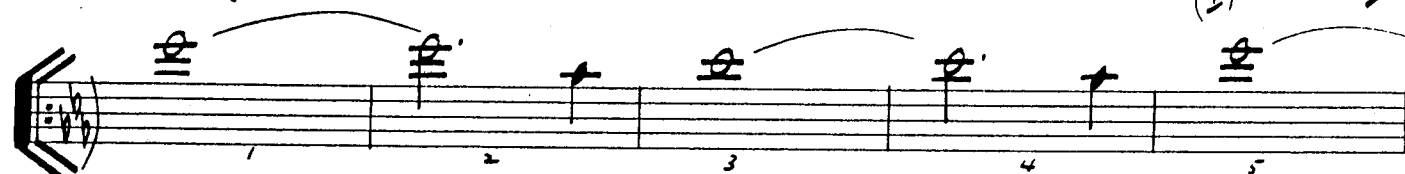
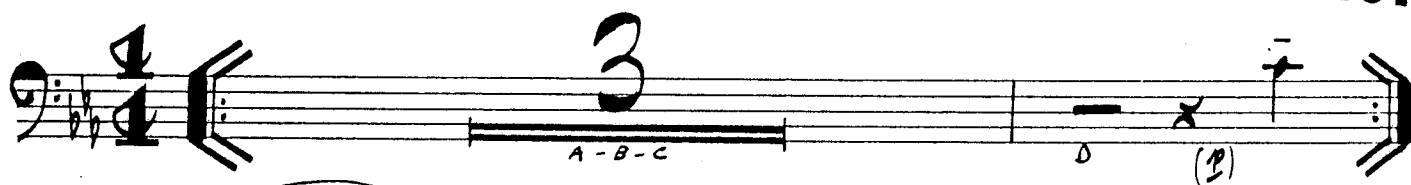

1 - Trombone

2

Group A

OPEN LAST 3 PAGES

IN LOU

3

38 40 41 (mp) 46

42 43 44 45 46

47 48 49 50 51 52

53 54 55 56 57

58 59 60 61

62 63 64 65

66 67 68 69

70 71 72 73

74 75 76 77

78 79 80 81

1st Trombone

Group A

IN LOV

2nd Time Only

82 - 85

86

87

89

90

91

93

94

95

96

97

98

101

102

105

106

107

108

109

110

111

112

113

114

115

116

117

118

119

120

121

D. S. AL CODA

1st Trombone

4

Group 4

IN LOV

CODA

2nd TROMBONE

GROUP A

IN LOVE AGAIN

Arranged and Composed by

MIKE BARONE

© COPYRIGHT 1992 BY
JOBAR MUSIC PUBLISHING CO.

3
A-B-C

1
2

2nd Time Only

(mp)

37

2 PD Trombone

2

Group A

OPEN LAST 3 PAGES

3

IN LOV

Measures: 38, 40, 41, 42, 43, 44, 45, 46, 47, 48, 49, 50, 51, 52, 53, 54, 55, 56, 57, 58, 59, 60, 61, 62, 63, 64, 65, 66, 67, 68, 69, 70, 71, 72, 73, 74, 75, 76, 77, 78, 79, 80, 81.

2nd Trombone

3 3.

Group A

IN LOV

2nd Time Only

82 - 85

3

86 87 89

3

90 91 93

1

94 95 96 97

1

98 101

2

102 105

106 107 108 109

110 111 112 113

114 115 116 117

118 119 120 121

D. S. AL CODA

2nd Trombone

4

Group A

IN LOV

CODA

Five empty musical staves, each consisting of five lines, arranged vertically. These staves are likely intended for other instruments or vocal parts in the ensemble.

3rd TROMBONE

GROUP A

IN LOVE AGAIN

© COPYRIGHT 1992 BY
JOBAR MUSIC PUBLISHING CO.

Arranged and Composed by

MIKE BARONE

MIKE BARONE

1

2nd Time Only

A-B-C-D

1

2

2nd Time Only

1

2

3

4

5

6

7

8

9

10

11

12

13

14

15

16

17

18

19

20

21

22

23

24

25

26

27

28

29

30

31

32

33

34

35

36

37

OPEN LAST 3 PAGES

IN LOU

38

41

42

43

44

45

46

47

48

49

50

51

52

53

54

55

56

57

58

59

60

61

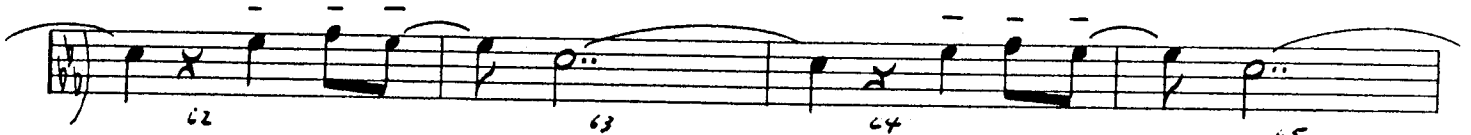

62

63

64

65

66

67

68

69

70

71

72

73

74

75

76

77

3rd Trombone

3
3.

Group A

IN LOVE

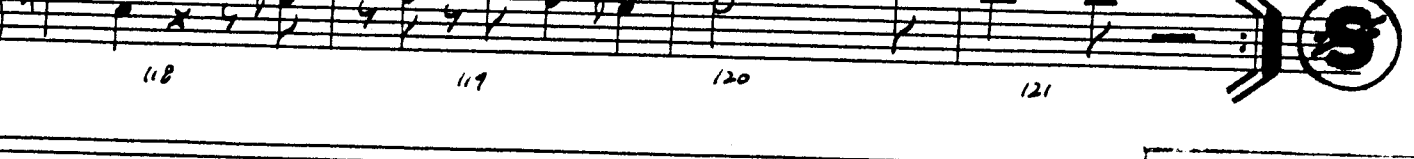
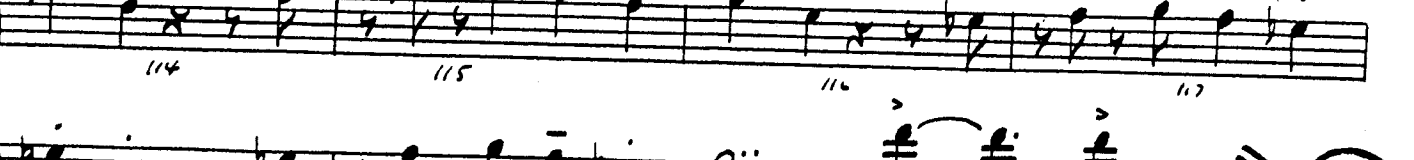
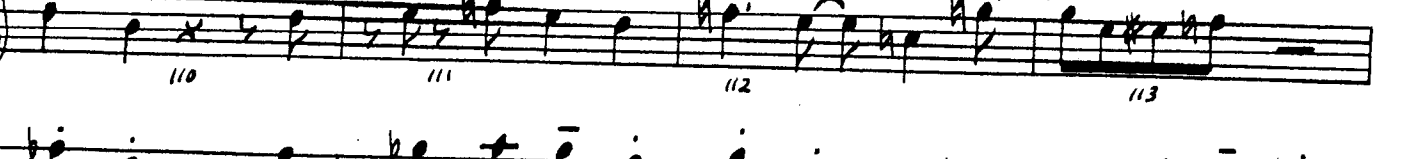
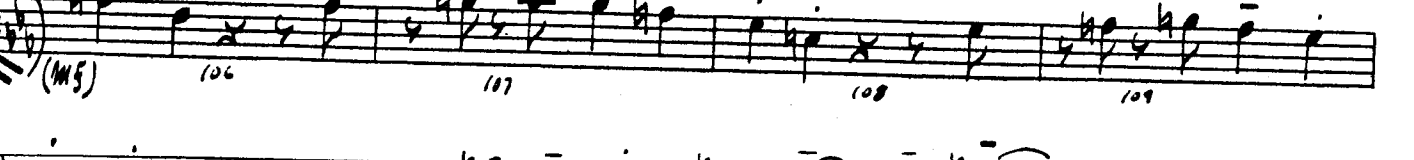
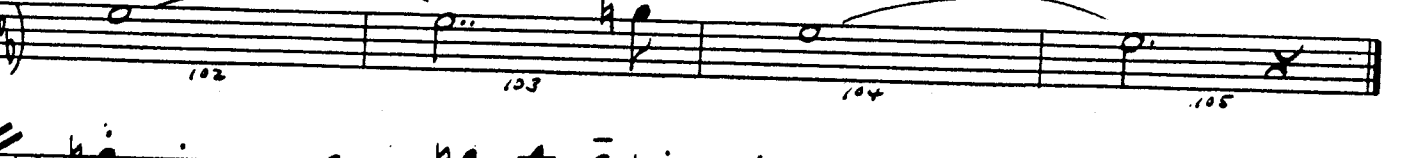
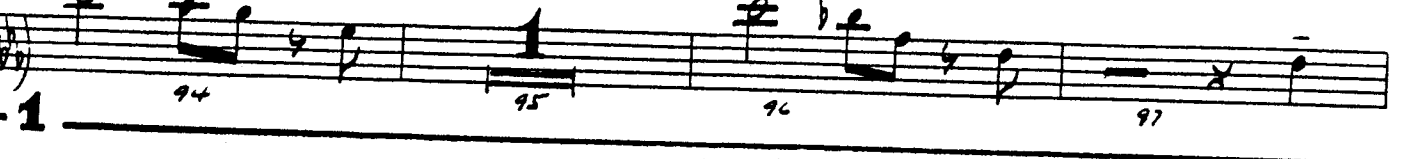
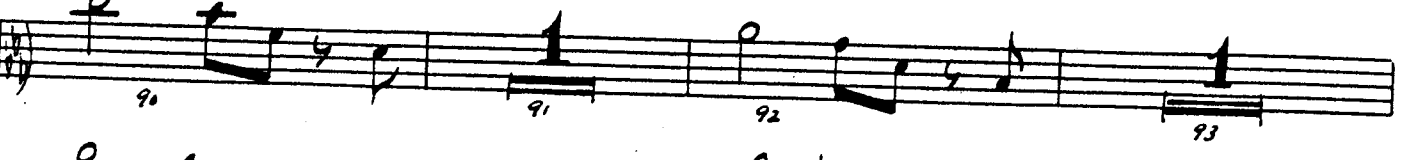
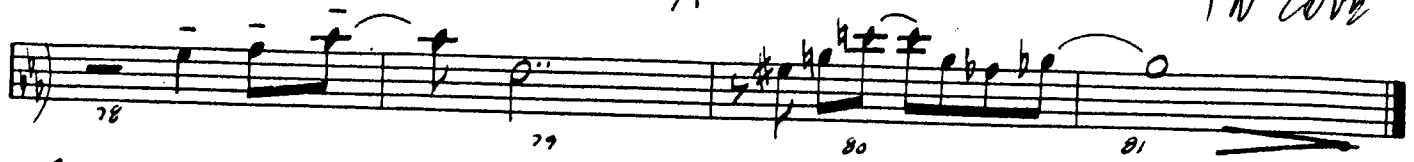

D. S. AL CODA

CODA1st LOVE

4th TROMBONE

GROUP A

IN LOVE AGAIN

© COPYRIGHT 1992 BY
JOBAR MUSIC PUBLISHING CO.

Arranged and Composed by
MIKE BARONE

2nd Time Only

A-B-C-D

(mp)

17 18 19 20 21

2nd Time Only

(mp)

22 23 24 25 26 27

28 29 30 31 32

33 34 35 36 37

4th Trombone

2

Group A

OPEN LAST 3 PAGES

IN LOVING

IN LOVE

2nd Time Only

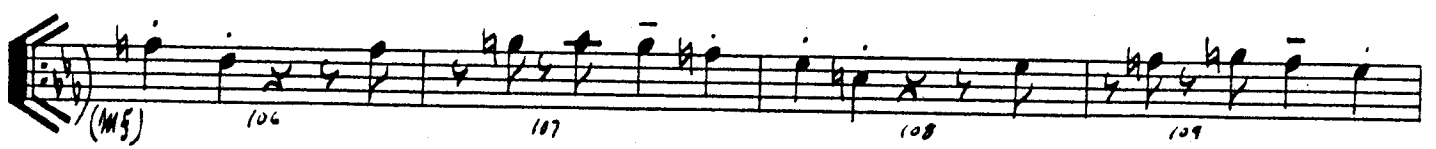
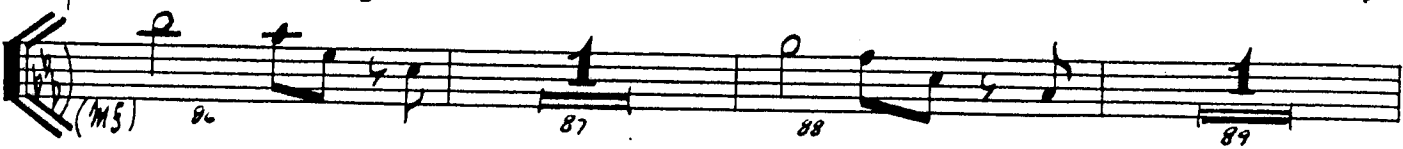

D. S. AL CODA

4th Trombone

4¹

Group A

IN LOVE

CODA

5th TROMBONE

GROUP A

IN LOVE AGAIN

© COPYRIGHT 1992 BY
JOBAR MUSIC PUBLISHING CO.

Arranged and Composed by

MIKE BARONE

1
A-B-C-D

11
12 16

5
17 21

16
22 37

1
38 41

16
42 57

58 (M/B)
59 60 61

62
63 64 65

66
67 68 69

5/4 Trombone

2

Group # 6PA

IN LOVE

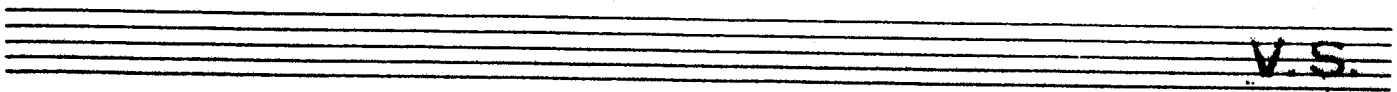
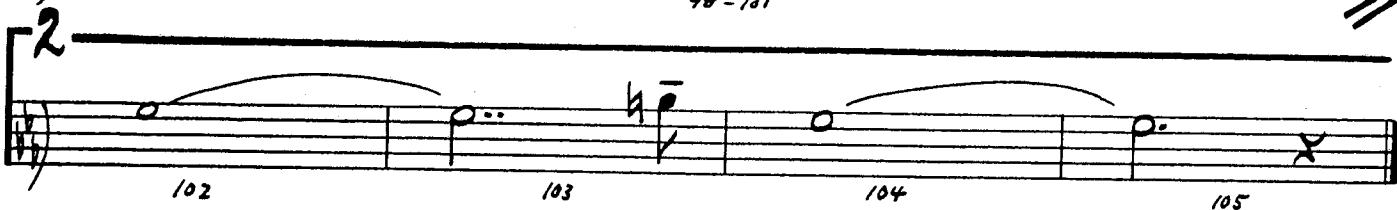
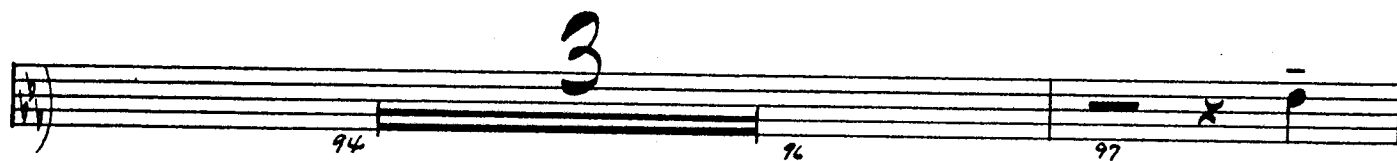
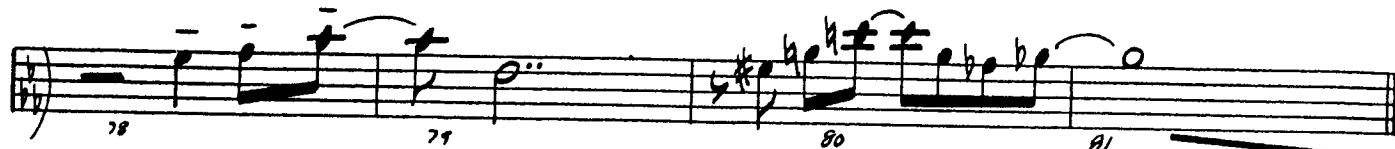

D. S. AL CODA

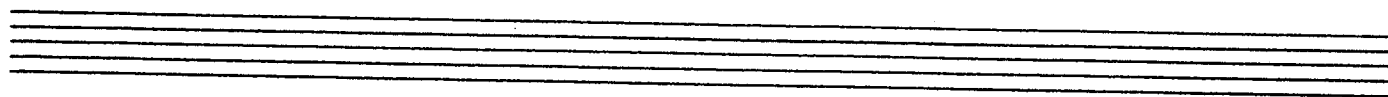

Empty musical staff.

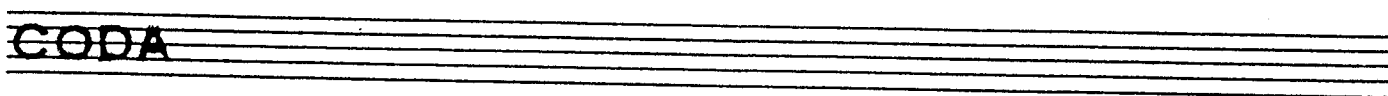

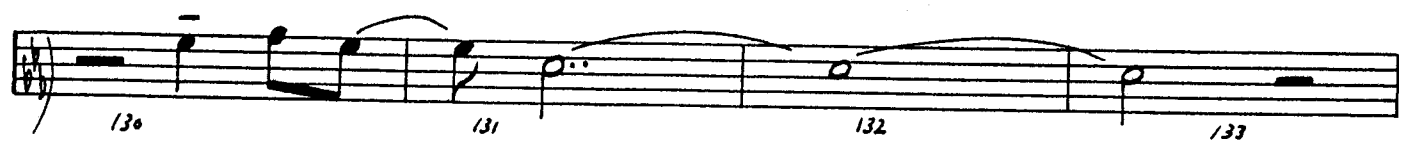

1st TROMBONE

GROUP B

IN LOVE AGAIN

Arranged and Composed by
MIKE BARONE

©COPYRIGHT 1992 BY
JOBAR MUSIC PUBLISHING CO.

1 3
A - B - C D (P)

1 2 3 4 5
6 7 8 9 10 11
12 13 14 15 16
17 18 19 20 21
22 23 24 25 26
27 28 29 30 31
32 33 34 35 36 37

2nd Time Only

Cresc. *mf*

1st Trombone

2

Group B

OPEN LAST 3 PAGES

3

IN LOVE

Measures: 38-40, 41 (*mp*), 42, 43, 44, 45, 46, 47, 48, 49, 50, 51, 52, 53, 54, 55, 56, 57, 58, 59, 60, 61, 62, 63, 64, 65, 66, 67, 68, 69, 70, 71, 72, 73, 74, 75, 76, 77, 78, 79, 80, 81.

IN LCV

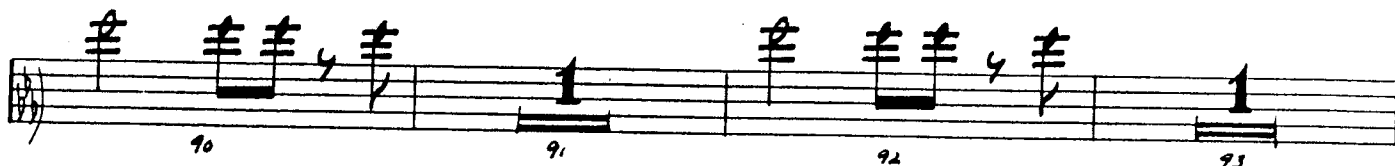

2nd Time Only

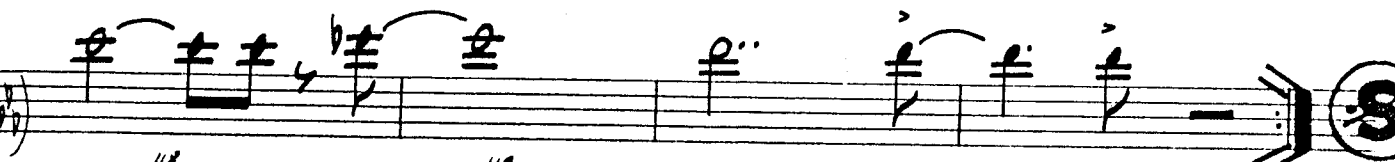
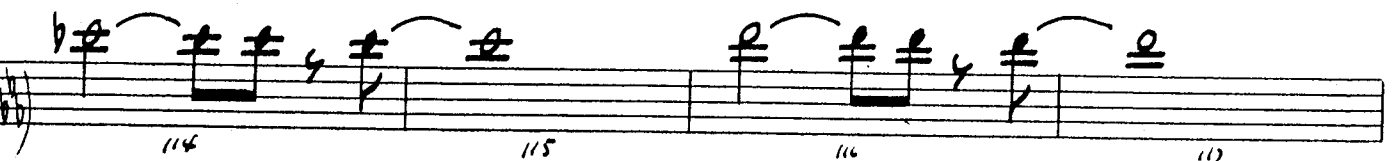

D. S. AL CODA

1st Trombone

4

Group B

IN LOVE

CODA

2nd TROMBONE

GROUP B

IN LOVE AGAIN

Arranged and Composed by

MIKE BARONE

©COPYRIGHT 1992 BY
JOBAR MUSIC PUBLISHING CO.

3
A-B-C

1 2 3 4 5

6 7 8 9 10 11

12 13 14 15 16

17 18 19 20 21

22 23 24 25 26

27 28 29 30 31

32 33 34 35 36 37

2nd Time Only

CRISE

p

f

2nd Trombone

2

Group B

OPEN LAST 3 PAGES

3

IN LOVE

38 - 40

41 (mp)

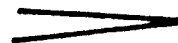
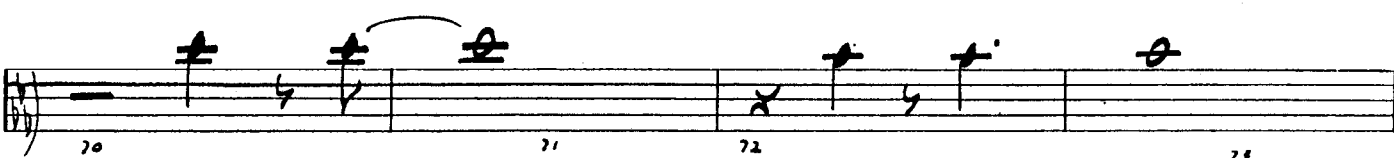
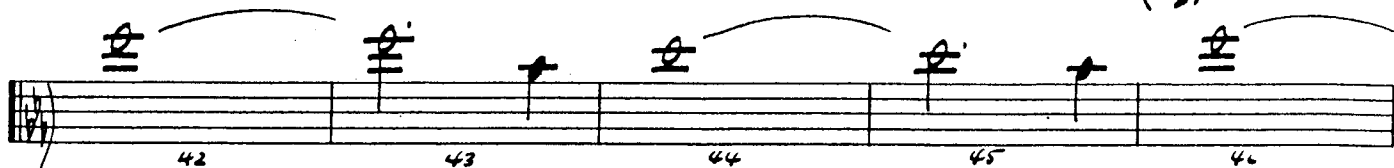

IN LOVE

2nd Time Only

82-85

(MS) 86 87 88 89

90 91 92 93

94 95 96 97

1 98-101

2 102 103 104 105

2nd Time Only

(MS) 106 107 108 109

110 111 112 113

114 115 116 117

118 119 120 121

D. S. AL CODA

2nd Trombone

4

Group B

IN LOVE SECTION

IN LOVE

CODA

136 (pp)

3rd TROMBONE

GROUP B

IN LOVE AGAIN

Arranged and Composed by

MIKE BARONE

© COPYRIGHT 1992 BY
JOBAR MUSIC PUBLISHING CO.

1

2nd Time Only

A-B-C-D

1 2 3 4

5 6 7 8

9 10 11 12 15 16

1

5

2

17 18 19 20 21

2nd Time Only

(mf) 22 23 24 25 26

27 28 29 30 31

32 33 34 35 36 37

3rd Trombone

2

Group B

OPEN LAST 3 PAGES

IN LOVE

38-41

2nd Time Only

IN LOVE

2nd Time Only

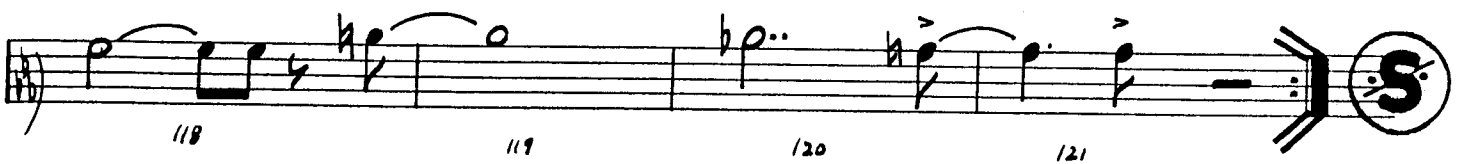

D. S. AL CODA

3rd Trombone

4

Group B

IN LOVE

CODA

4th TROMBONE

GROUP B

IN LOVE AGAIN

Arranged and Composed by

MIKE BARONE

©COPYRIGHT 1992 BY
JOBAR MUSIC PUBLISHING CO.

1
2nd Time Only
A-B-C-D

1 2 3 4

5 6 7 8

9 10 11 12 16

2 17 18 19 20 21

2nd Time Only

(MS) 22 23 24 25 26

27 28 29 30 31

32 33 34 35 36 37

OPEN LAST 3 PAGES

IN LOUÏSE

38-41

2nd Time Only

IN LOVE

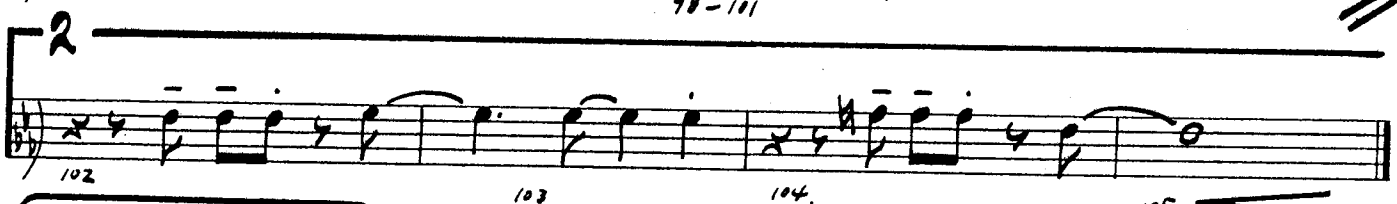
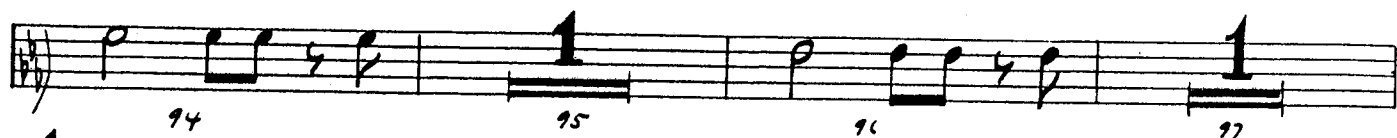
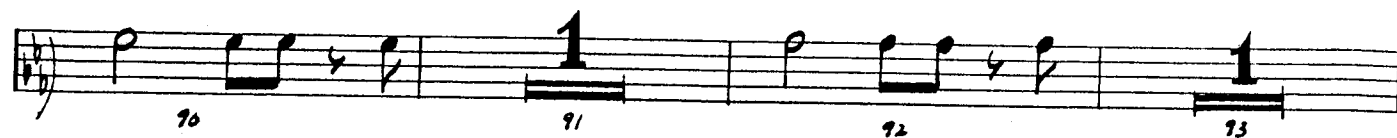
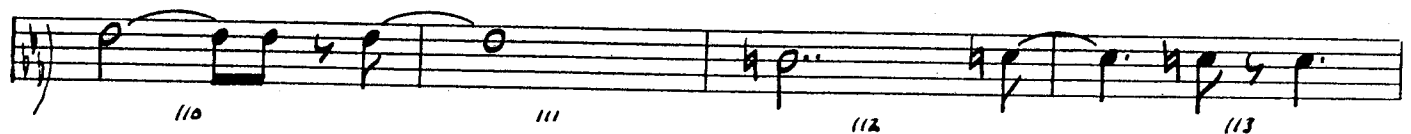
**2nd Time Only**

D. S. AL CODA

4th Trombone

4

Group B

IN LOVE

CODA

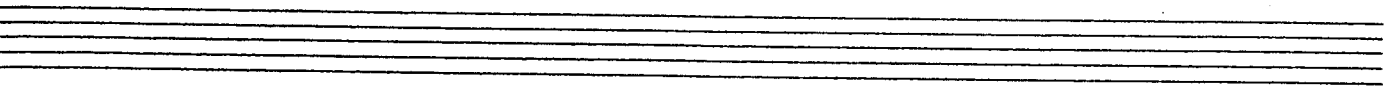
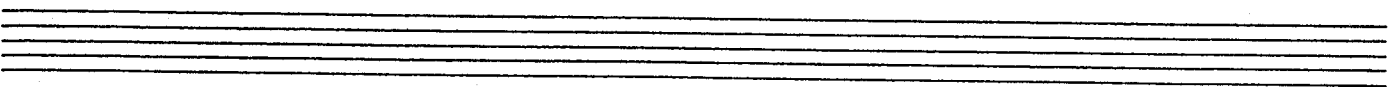
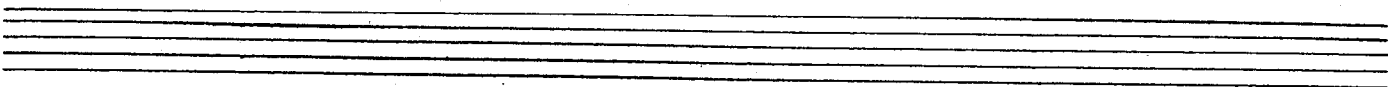
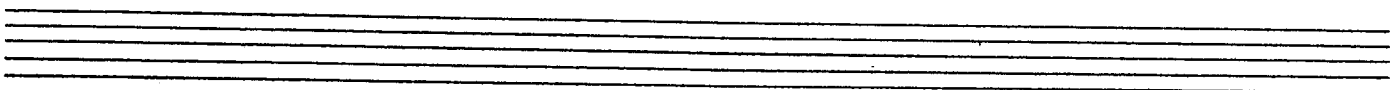
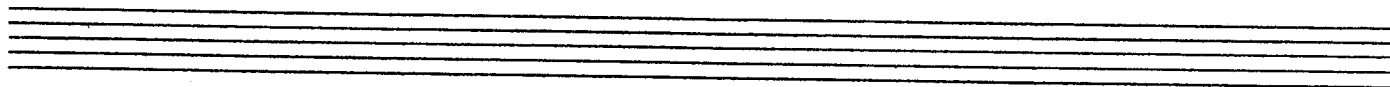
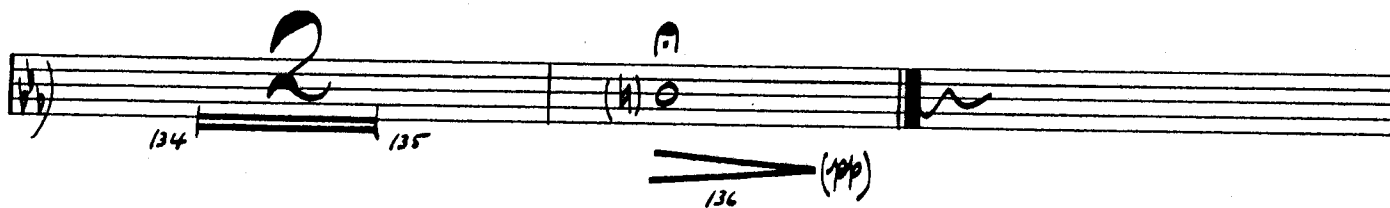
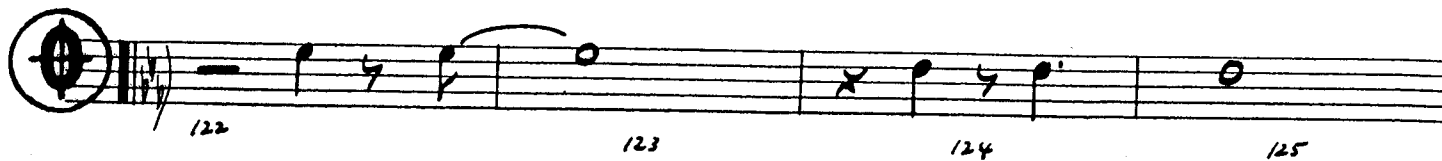

5th TROMBONE

GROUP B

IN LOVE AGAIN

© COPYRIGHT 1992 BY
JOBAR MUSIC PUBLISHING CO.

Arranged and Composed by

MIKE BARONE

1
A-B-C-D

11

12

1

17

18 *Cresc*

19

20

21

22

23

24

25

26

27

28

29

30

31

32

33

34

35

36

37

38

41

12

42

53

(54)

55

56

57

5th Trombone

2 Group B

IN LOVE

58 59 60 61

62 63 64 65

66 67 68 69

70 71 72 73

74 75 76 77

78 79 80 81

82 85

2nd Time Only

(mf) 86 87 88 89

90 91 92 93

94 95 96 97

98 101

(102) CRESC 103 104 105

2nd Time Only

5th Trombone 3 Group B

IN LOVE

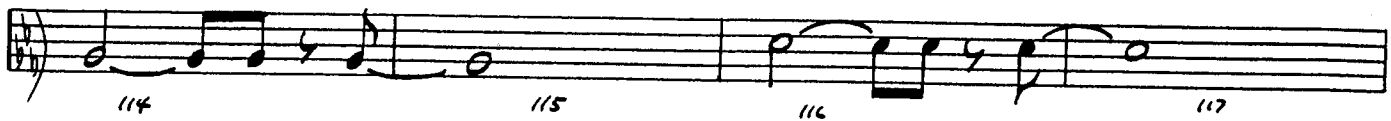

D. S. AL CODA

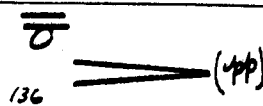

PIANO

IN LOVE AGAIN

© COPYRIGHT 1992 BY
JOBAR MUSIC PUBLISHING CO.

Arranged and Composed by

MIKE BARONE

SOLO

[Fill] - - Piano (2)

IN LOVE

13 14 15 16

2

17 18 19 20 21

22 23 24 25 26

27 28 29 30 31 32

33 34 35 36 37

SOLO *Piano 3* *3.* *IN LOVE*

* 38 39 40 41

* 42 43 * 44 45

* 46 47 * 48 49

* 50 51 * 52 53

Fill

C7(9) C B \flat /C C

* 54 55 * 56 57

PNO

Piano 7
4.

IN LOVE

PND

Piano 5.

IN LOVE

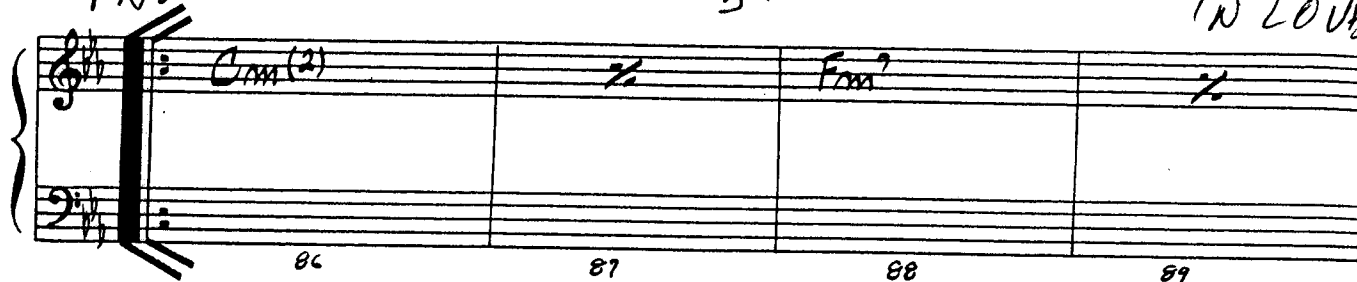

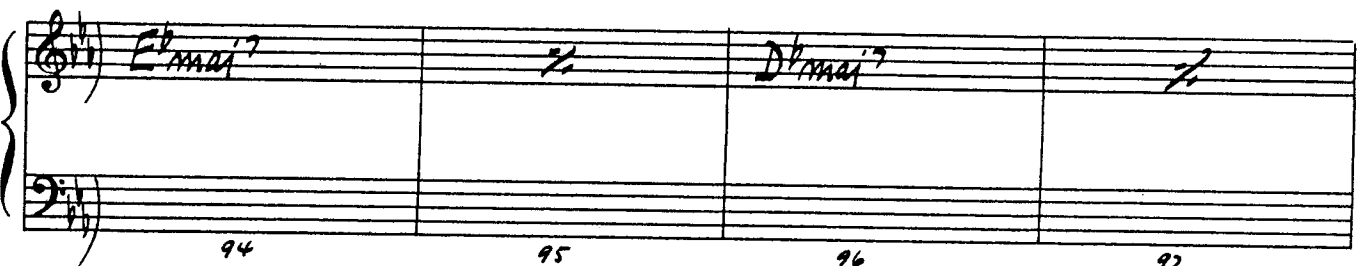

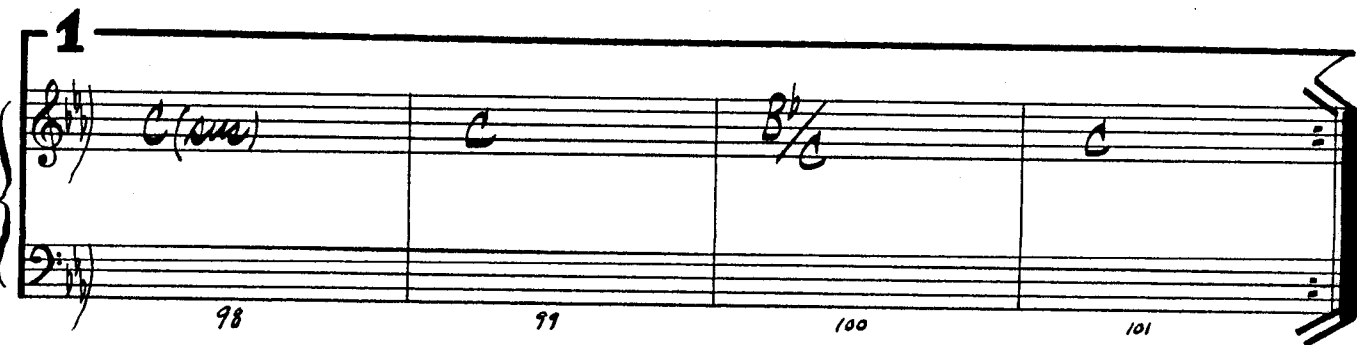

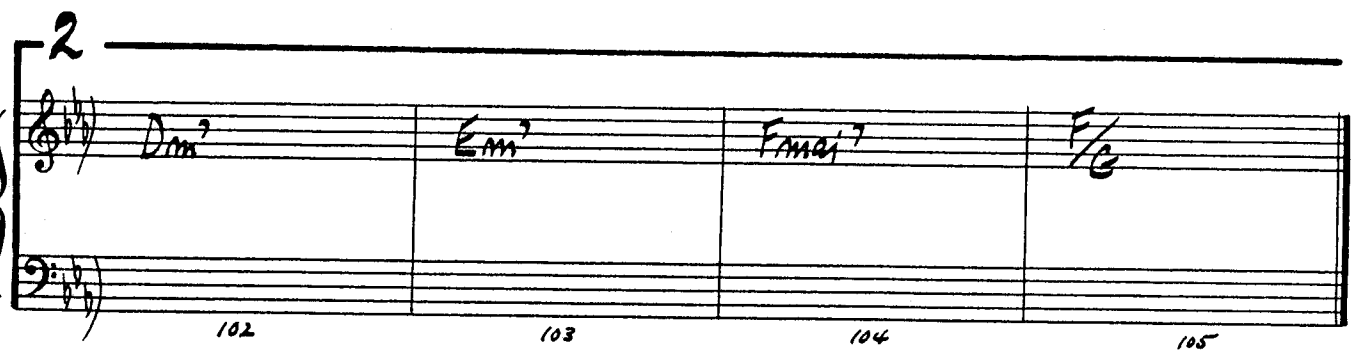

Piano Co

G.

IN LOVE

D. S. AL CODA

Empty musical notation for the coda, consisting of two staves (treble and bass clef) with a brace on the left.

CODA **Dim** — — — — — Piano 1 7.

IN LOVE

GUITAR

© COPYRIGHT 1992 BY
JOBAR MUSIC PUBLISHING CO.

Arranged and Composed by

IN LOVE AGAIN MIKE BARONE

SOFT ELECTRIC

Measures 1-11 (First System):

- Measure 1: Cm(2) (A)
- Measure 2: Cm(2) (B)
- Measure 3: Fm7(9) (C)
- Measure 4: Fm7(9) (D)
- Measure 5: Cm(2)
- Measure 6: Fm7(9)
- Measure 7: Cm(2)
- Measure 8: Fm7(9)
- Measure 9: Cm(2)
- Measure 10: Fm7(9)
- Measure 11: Cm(2)

Measures 12-37 (Second System):

- Measure 12: C7(9) (12)
- Measure 13: C (13)
- Measure 14: Bb/C (14)
- Measure 15: C (15)
- Measure 16: C (16)
- Measure 17: Dm7 (17)
- Measure 18: Em7 (18)
- Measure 19: Fmaj7 (19)
- Measure 20: F/G (20)
- Measure 21: Fmaj7 (21)
- Measure 22: G/F (22)
- Measure 23: Em7 (23)
- Measure 24: Am7 (24)
- Measure 25: Dm7 (25)
- Measure 26: F/G (26)
- Measure 27: Em7 (27)
- Measure 28: Am7 (28)
- Measure 29: Ab/Bb (29)
- Measure 30: Ebmaj7 (30)
- Measure 31: F/G (31)
- Measure 32: Em7 (32)
- Measure 33: Abmaj7 (33)
- Measure 34: Cb/Db (34)
- Measure 35: Gbmaj7 (35)
- Measure 36: F/G (36)
- Measure 37: F/G (37)

601 Cm(2) Guitar 2. IN LOVE

(38) 39 40 41

Cm(2) Fm7(9)

(42) 43 44 45

Cm(2) Fm7(9) (OPEN LAST 3 PAGES)

46 47 48 49 50 51 52 53

C7(9) C Bb/C C

54 55 56 57

Abmaj7 Dbmaj7

58 59 60 61

Cm7 Fm7

62 63 64 65

Bbm7 Dbmaj7

66 67 68 69

Abmaj7 Dbmaj7

70 71 72 73

Abmaj7 Dbmaj7

74 75 76 77

Dm7(b5) E/G7 G7(+9)

78 79 80 81

D. S. AL CODA

But.

Guitar

7

4

1 W LOVE

CODA

Dim

Empty musical staff.

Empty musical staff.

Empty musical staff.

Empty musical staff.

Empty musical staff.

FENDER BASS

IN LOVE AGAIN

© COPYRIGHT 1992 BY
JOBAR MUSIC PUBLISHING CO.

Measure numbers: 1, 2, 3, 4, 5, 6, 7, 8, 9, 10, 11, 12, 13, 14, 15, 16, 17, 18, 19, 20, 21, 22, 23, 24, 25, 26, 27, 28, 29, 30, 31, 32, 33, 34, 35, 36, 37.

Chord symbols: (mp), (A), (B), (C), (D), Fmaj7, G/F, Em7, Am7, Dm7, F/G, Em7, Am7, A7/Bb, Ebmaj7, Ebm7, Abmaj7, Cb/Db, Gbmaj7, F/G.

Dynamics: (mp), (mf), CRESC.

Fender Bass 2

IN LOVE

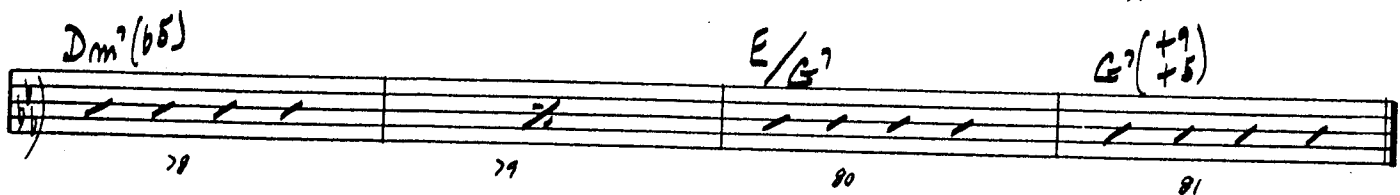
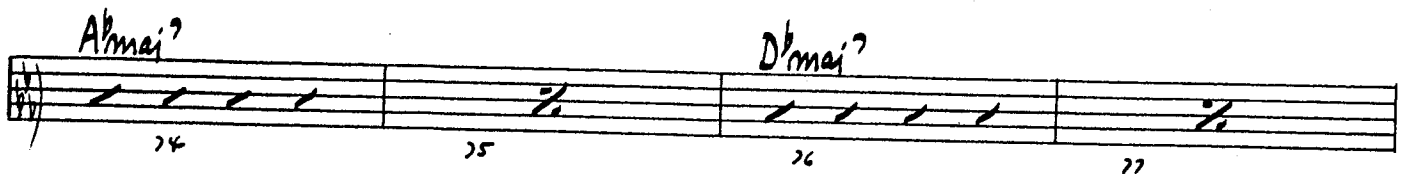
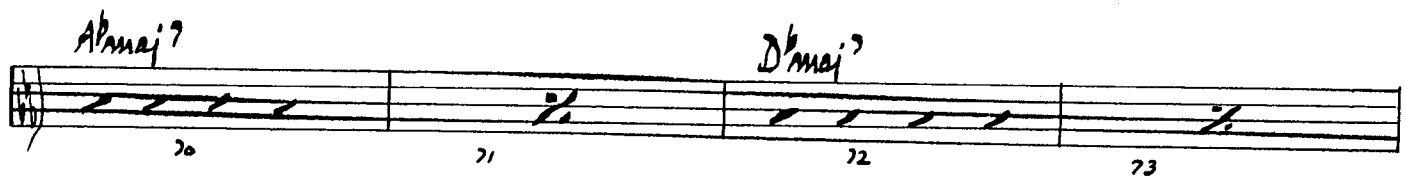
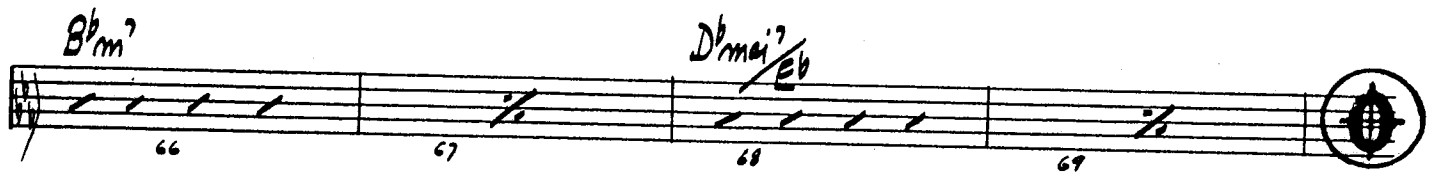
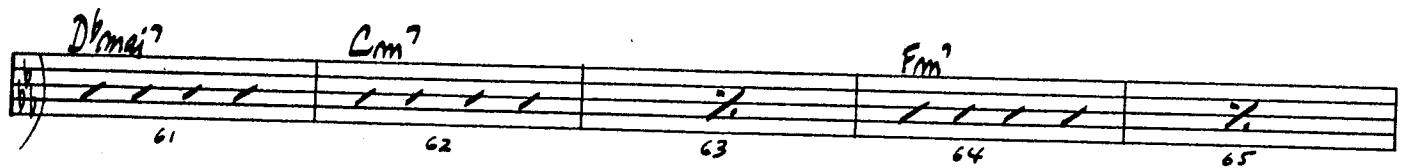
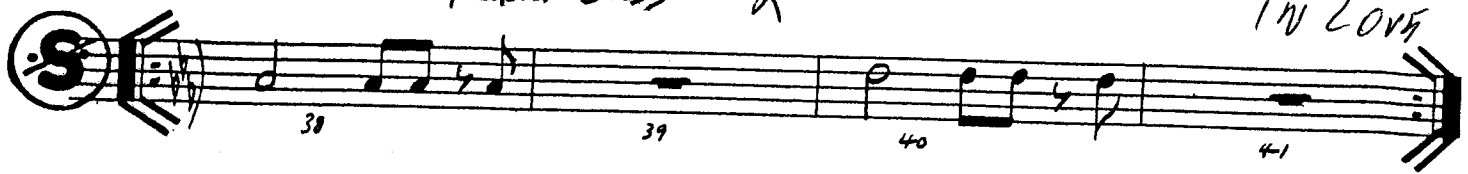

Fender Bass 3

1 W LOVE

82 83 84 85

86 87 88 89

90 91 92 93

94 95 96 97

1 98 99 100 101

2 102 103 104 105

Fmaj7 *Simile* G/F Em7 Am7

106 107 108 109

Dm7 F/G Em7 Am7

110 111 112 113

Ab/Bb F Ebmaj7 Eb7

114 115 116 117

Abmaj7 C/bb

118 119 120 121

S

D. S. AL CODA

CODA

Dim - - - -

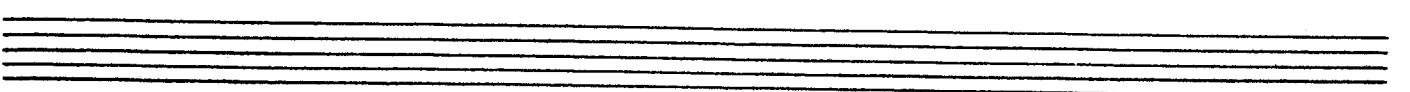
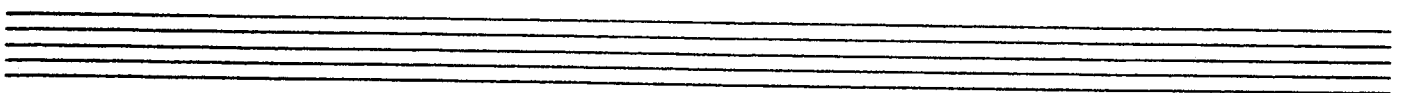
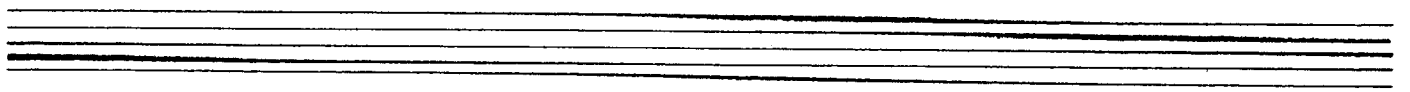
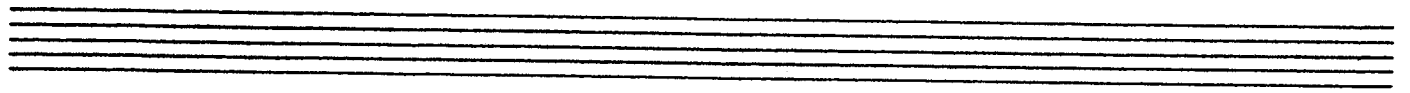
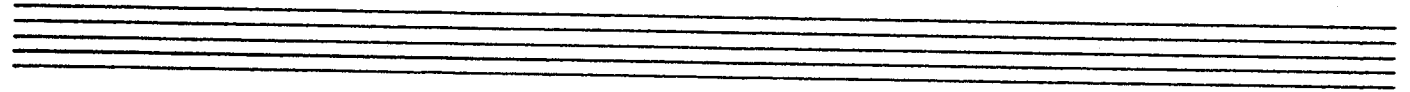
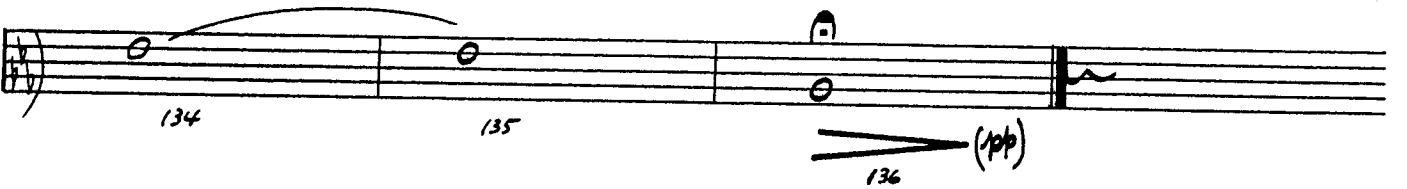
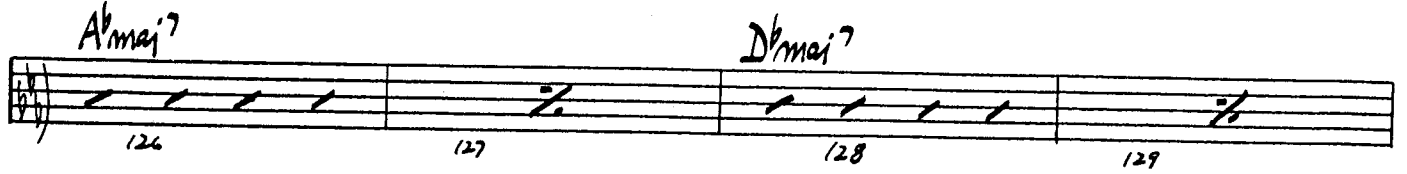
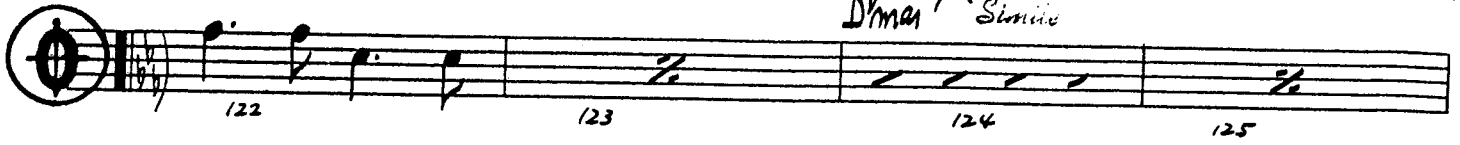

IN LOVE AGAIN Arranged and Composed by
MIKE BARONE

BASSA AD LIB

Arranged and Composed by
MIKE BARONE

BASSA AD LIB

© COPYRIGHT 1992 BY
JOBAR MUSIC PUBLISHING CO.

V.S.

DRM? 2. IN LOVE

38 39 40 41

42 43 44 45 46 47

48 49 50 51 52 53

Similo —

54 55 56 57

Similo

58 59 60 61 62 63 64 65

66 67 68 69

70 71 72 73

74 75 76 77

78 79 80 81

82 83 84 85

IN LOVE

Smile

(4) (8)

86 87 88 89 90 91 92 93

(9) (10) (11) (12) (13) (14) (15) (16)

94 95 96 97 98 99 100 101

2

102 103 104 105

106 107 108 109 110 111 112 113

(9) (10) (11) (12) (13) (14)

114 115 116 117 118 119 120 121

D. S. AL CODA

CODA

VIBES

IN LOVE AGAIN

© COPYRIGHT 1992 BY
JOBAR MUSIC PUBLISHING CO.

Arranged and Composed by

MIKE BARONE

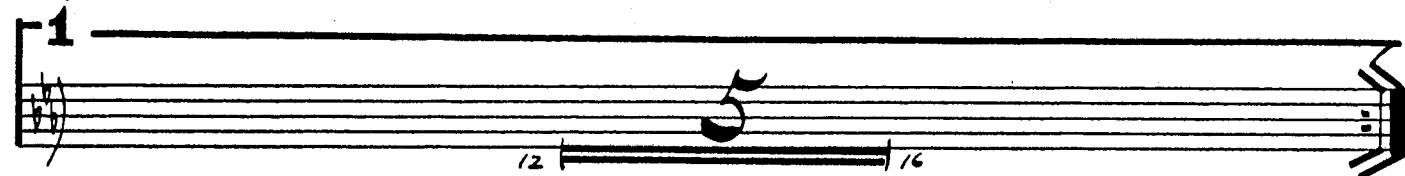
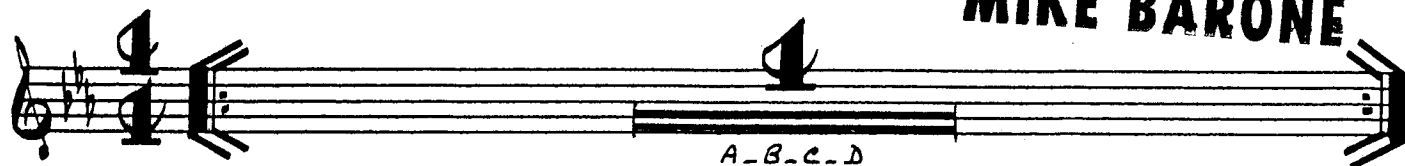

2-
1

Vibes 2

IN LOVE

15

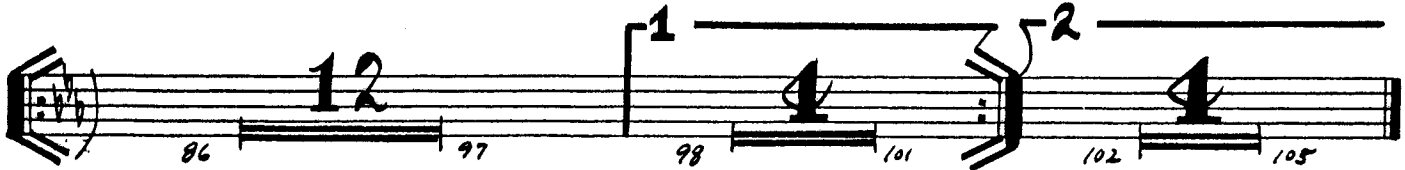
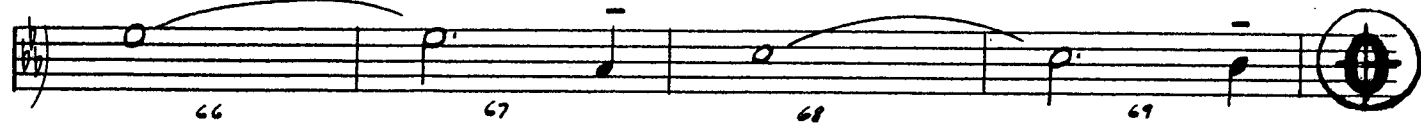
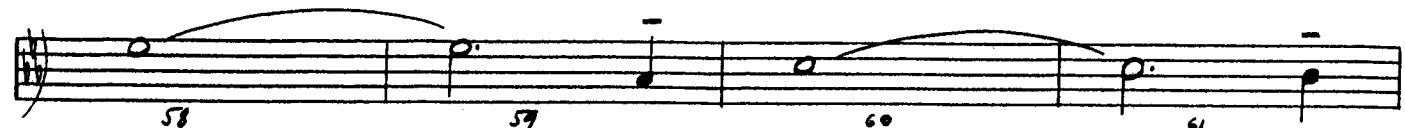
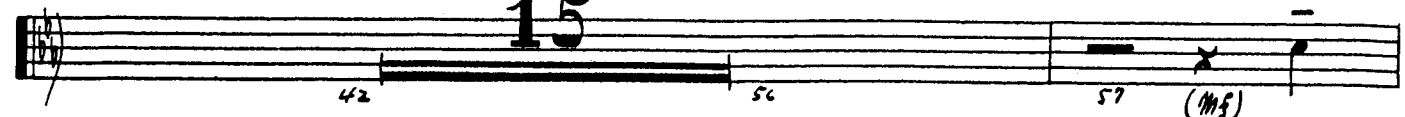

2x only 2nd time only VIBES 3. VIBES 3 IN CODE

D. S. AL CODA

CODA

PERCUSSION

© COPYRIGHT 1992 BY
JOBAR MUSIC PUBLISHING CO.

IN LOVE AGAIN

Arranged and Composed by

MIKE BARONE

SHAKER

Ad Lib

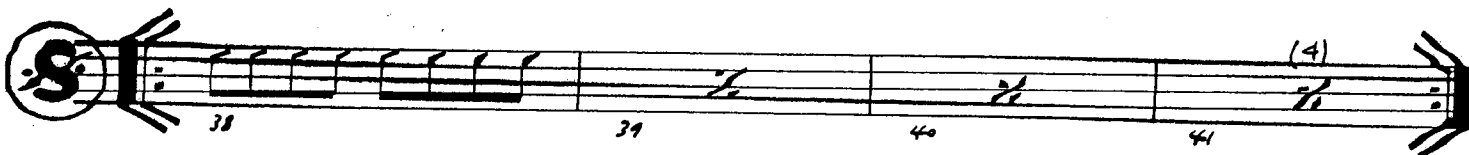
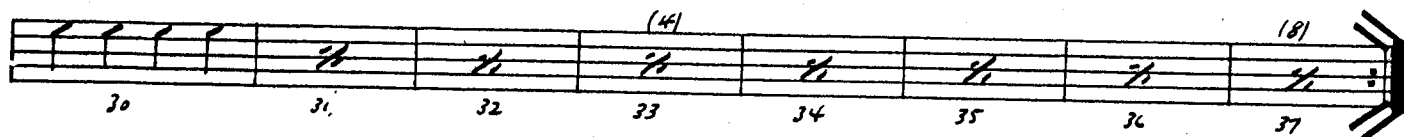
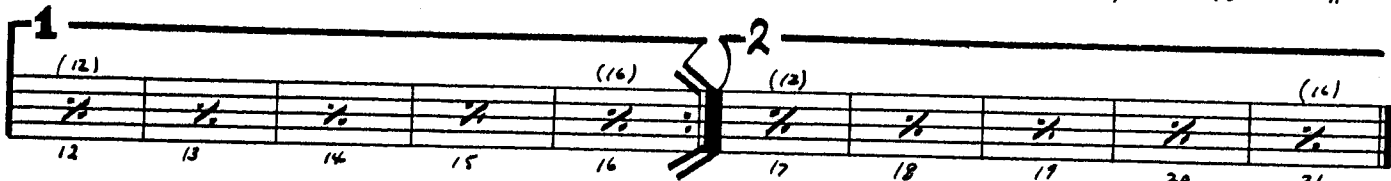
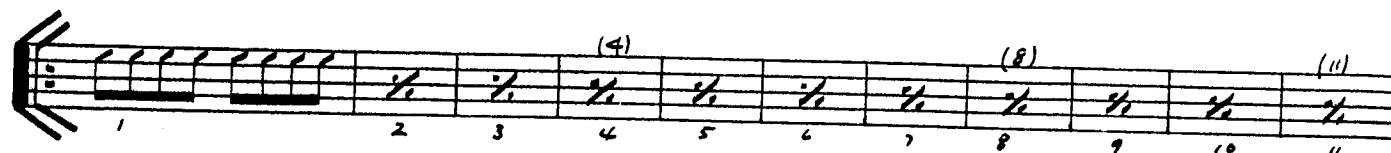
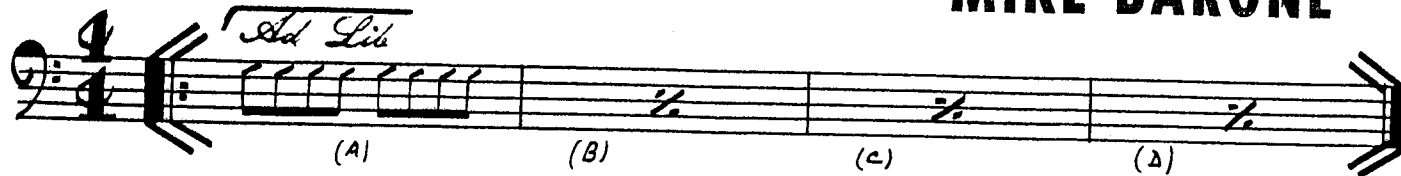

Simile

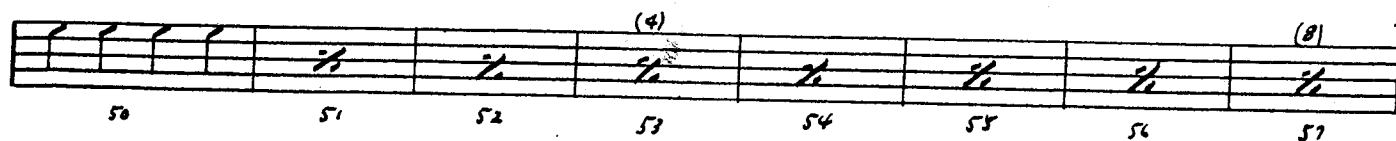

SHAKER

2.

PERCUSSION

IN LOUPE

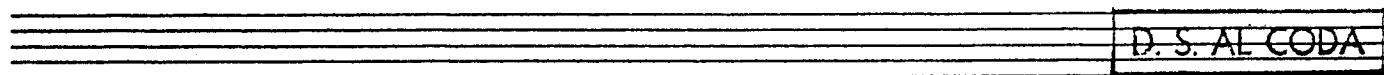
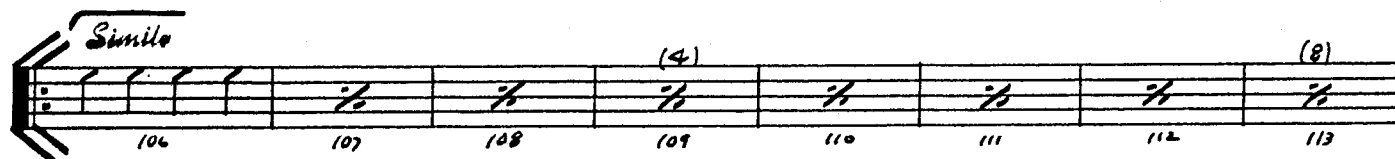
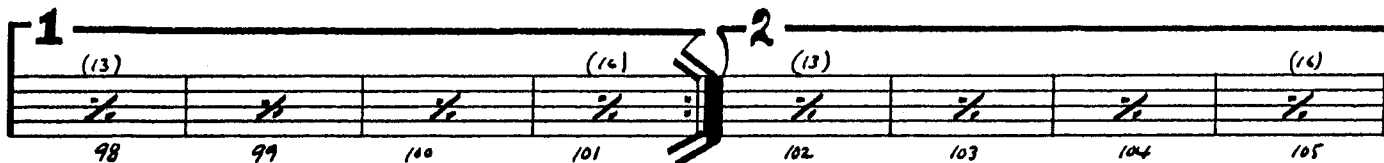
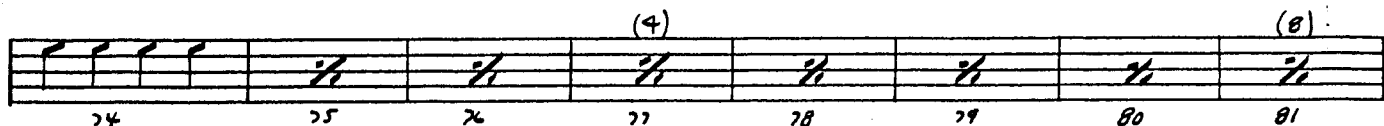

CODA

Dim

