

1st TRPT CONDUCTOR

Is You Is

Arranged by
MIKE BARONE

CUP

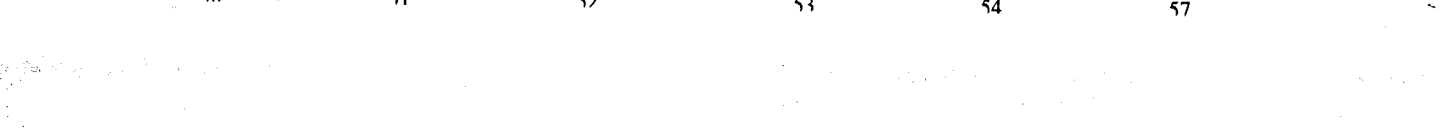
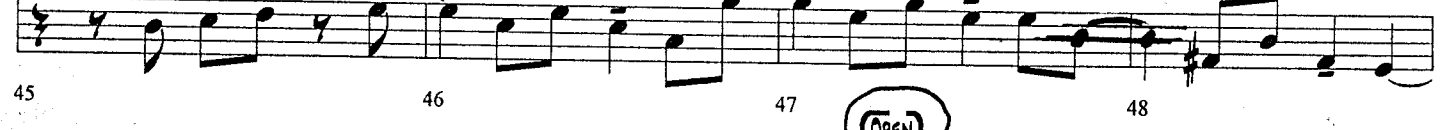
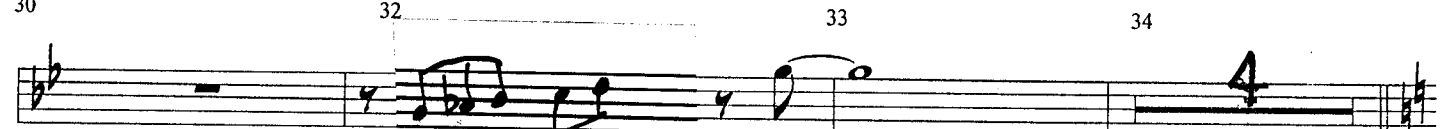
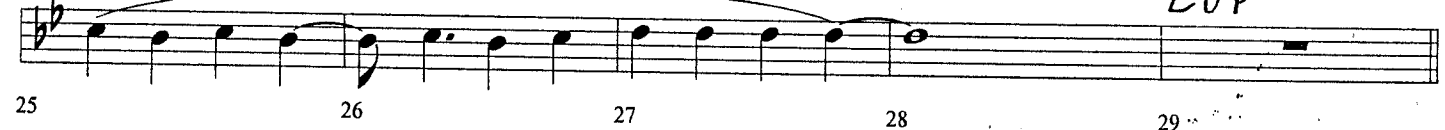
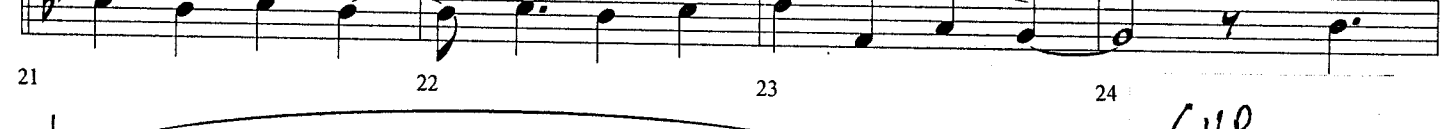
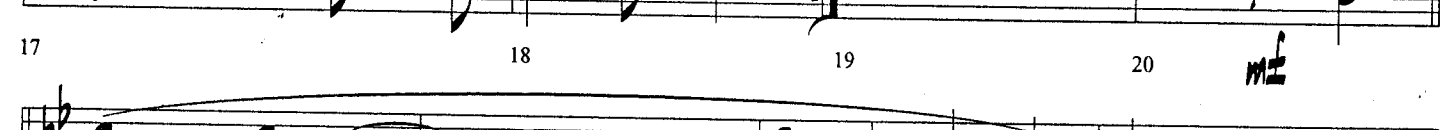
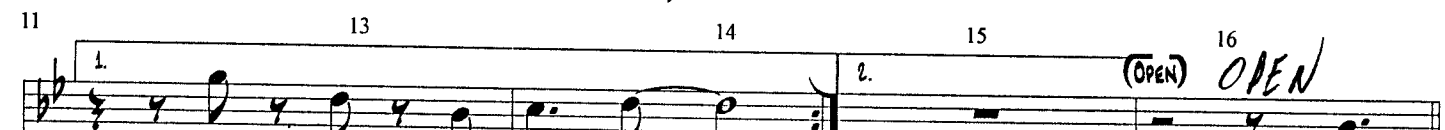

TRPT-1
TPT. 1/ Pg. 2 COND.

2.

13 YOU

87
DN GUE

COND.

TROT-1

4.

13 YOU

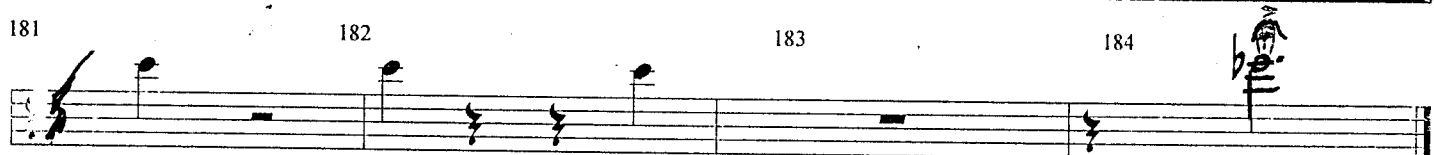
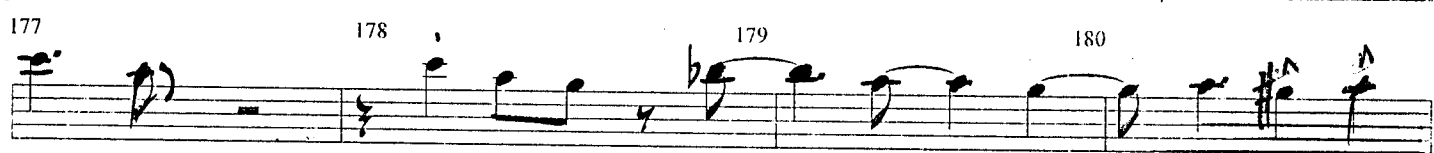
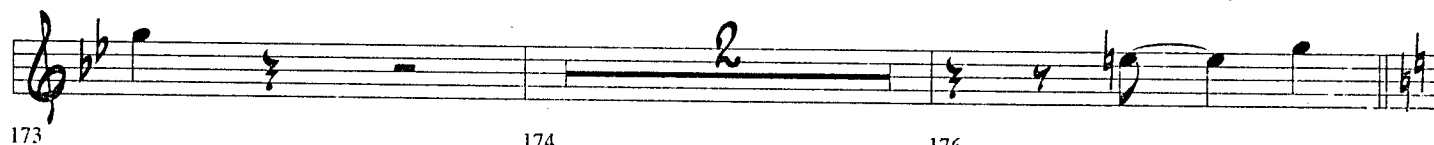
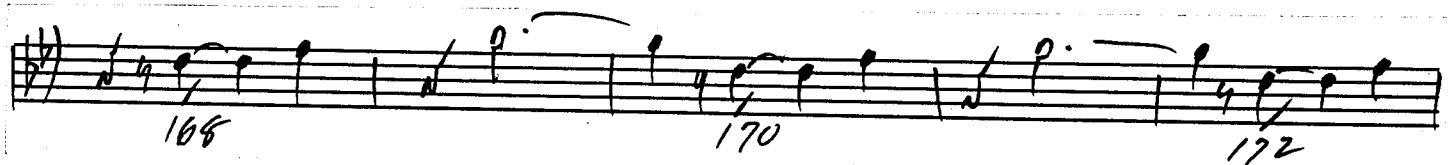

Flute
(1st ALTO)

Is You Is

Arranged by
MIKE BARONE

FLUTE 8VA

1 2 3 4

5 6 7 8 9 10

11 13 14 15 16

17 18 19

21 27 28 29

30 32 33

34 35 36 37

38 41

42 43 45

46 47 48 49

50 51 53

2X ONLY

LOCO

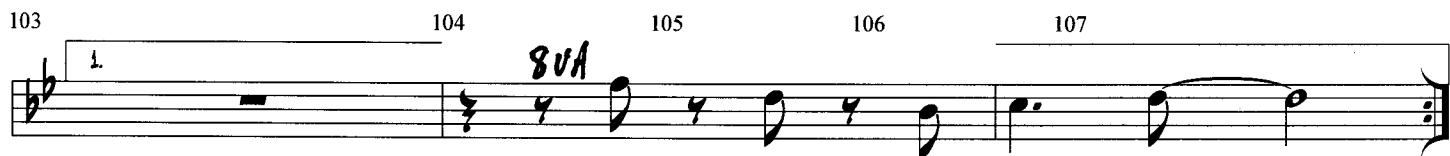
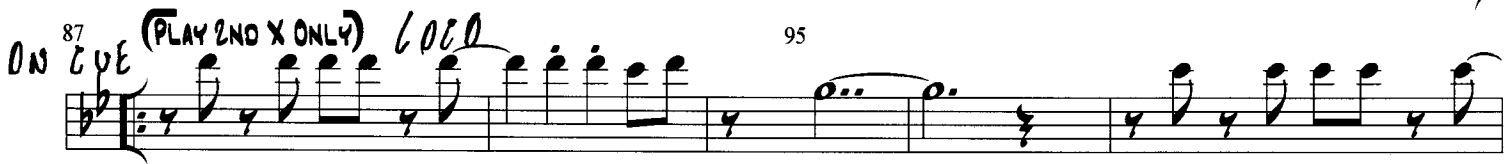
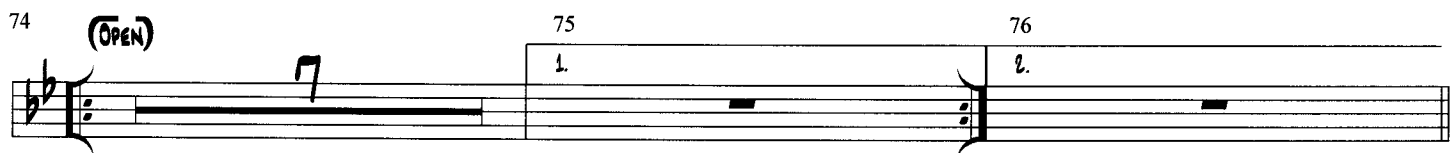
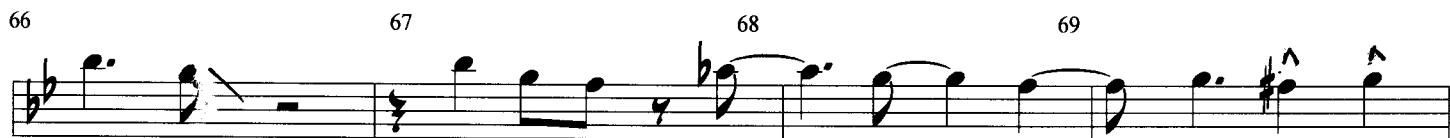
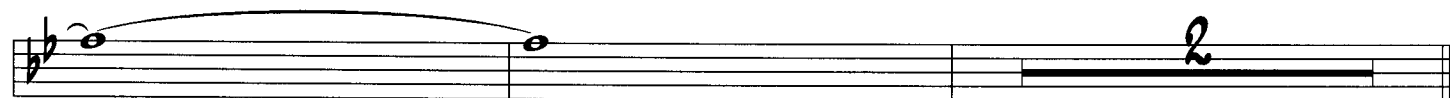

3.

17 J

165 168 169 170 171 172 173 174 176 177 178 179 180 181 182 183 184 185 186 187 188

Soprano Saxophone

(2ND ALTO)

Is You Is

Arranged by
MIKE BARONE

SOPRANO

mp

2 2x ONLY

1. 2.

6

2

3

3

50 51 53

1 2 3 4 5 6 7 8 9 10 11 13 14 15 16 17 18 19 20 21 27 28 29 30 32 33 34 35 36 37 38 41 42 43 45 46 47 48 49 50 51 53

SOPRANO/Pg.2
ALTO-2

2.

19400

54 55 56 57

58 59 60 61

62 63 64

66 67 68 69

70 (Solo) *SOLO* 71 *B_{MIN}7-5* *E7-9*

(OPEN) *OPEN* 77 *Amin⁶* *E7+9* *A7+9*

78 *D9* 79 *G9* 80 *C_{MIN}9* 81 *B_{MIN}7-5* *E7-9* *C9*

82 *F_{MIN}9* (TURNS LAST X) 83 *Bb9* 84 *C_{MIN}9* 85 *C9* 86

87 *F_{MIN}9* 88 *Bb9* 89 *B_{MIN}7-5* 90 *E7+9*

91 *Amin⁶* 92 *E7+9* 93 *Amin⁶* 94 *A7-9* *Eb9*

95 96 97 - 98

(REPEAT ON CUE)

99 100 101 102

103 105 106 107

108 109 110 111

114

118 119 120 121

122 123 124 125

126 127 128 129

130 131

134 135 (PLAY 2ND X ONLY) 136 137

138 140 141 142 143

144 145

146 147 148 154 155 156

157 159 160

161 162 163 164

165 168

169 170 171 172

173 174 176

177 178 179 180

181 182 183 184

185 186 187 188

Clarinet in Bb

ISTENOR

Is You Is

Arranged by
MIKE BARONE

CLAR.

1 *mf* 2 3 4

5 6 7 8 9 10

11 *2x ONLY* 13 14 15 16

17 18 19 20

21 27 28 29

30 32 33

34 35 36 37

38

42 43 44 45

46 47 48 49

50 51 52 53

54 55 56 57

58 59 60 61

62 63 *f* 64 65

66 67 68 69

70 71 72 73

74 (OPEN) 75 76

78 85 86

87 (PLAY 2ND X ONLY)
ON 2ND X *mf* 95

103 104 105 106 107

108 109 110

111 112 113

OPEN 7

1. 2.

FROM LAST X 8

1. 2.

TEN-1

3.

15/00

114

118

119

120

121

122

123

124

125

126

127

128

129

130

131

134

135

136

137

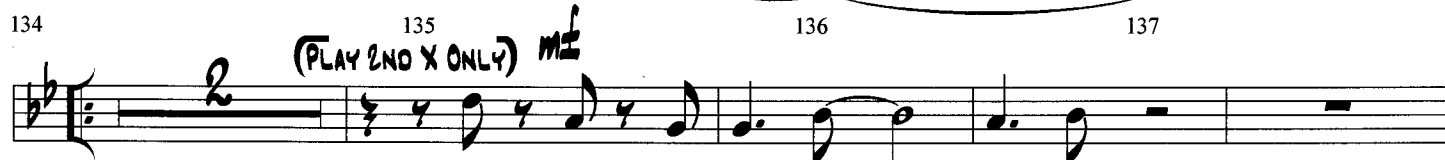

138

140

141

142

143

144

145

146

147

148

154

155

156

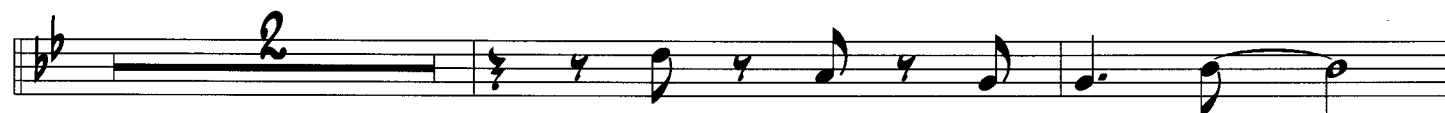

157

159

160

161

162

163

164

2ND
Tenor Saxophone

Arranged by
MIKE BARONE

Is You Is

1 2 3 4

5 6 7 8 9 10

11 12 13 14 15

17 18 19 20

21 22 23 24

25 26 27 28 29

30 31 32 33 34

42 43 44 45

46 47 48 49 50 51 52 53

p

mf

(PLAY 2ND X ONLY)

(w/ TRONS.)

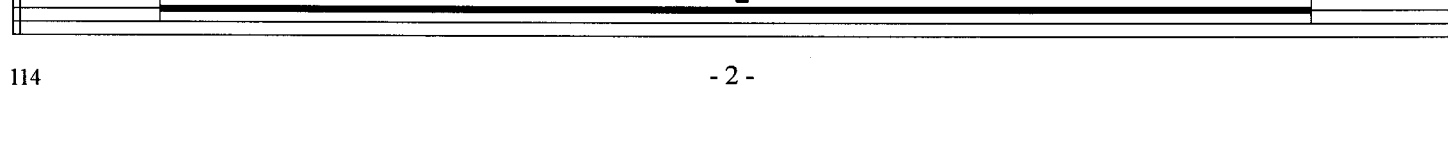
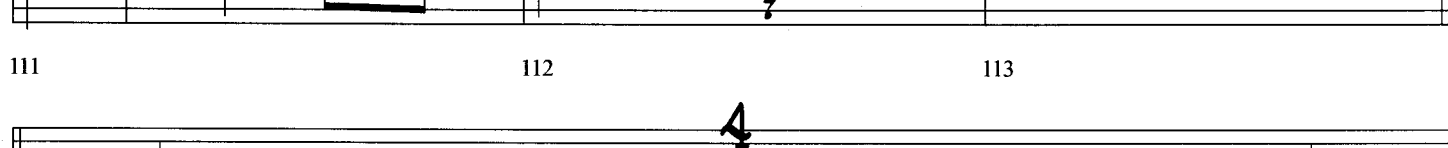
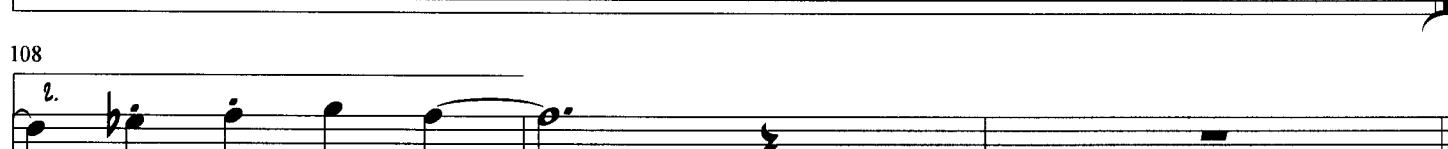
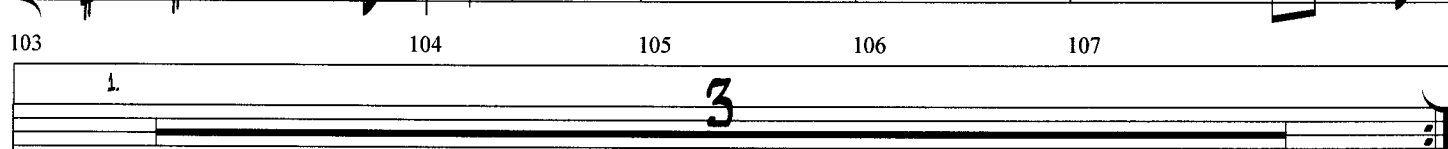
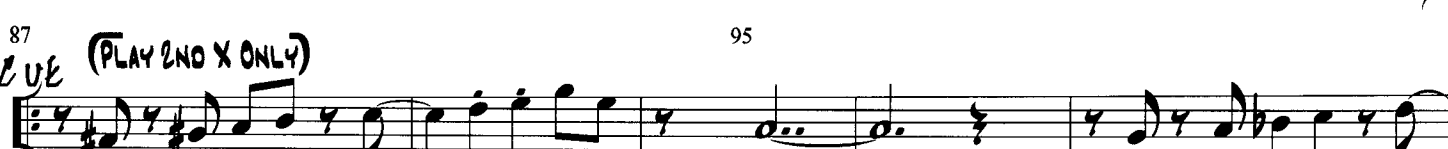
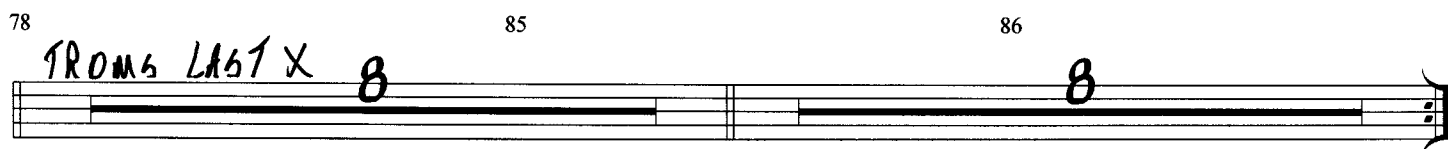
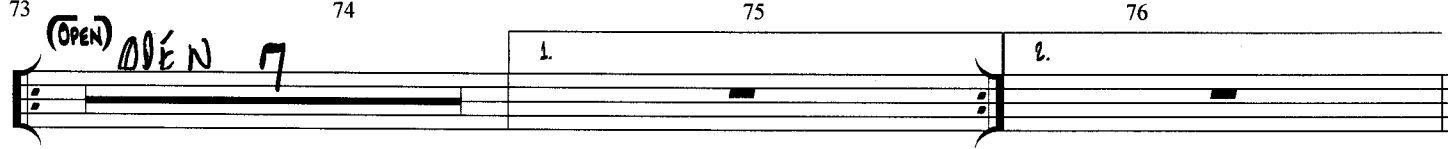
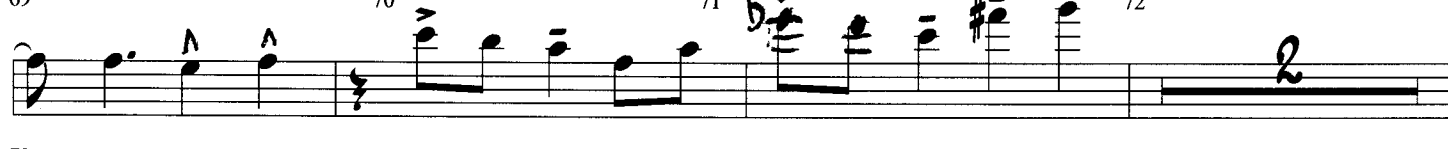

3.

15 YOU

118 119 120 *f* 121

122 123 124 125

126 127 128 129

130 131

134 136 (PLAY 2ND X ONLY) 137

138 141 142

144 145 (W/TROMS.) 146 147

148 149 *mf* 150 151

152 153 154 155 156

157 160

161

Baritone Saxophone

BARY

Is You Is

Arranged by
MIKE BARONE

1 (SOLO)

7 *mf* 8 (PLAY 2ND X ONLY) 9 10

11 14 15

17 18 19 20

21

25 26 27 28 29

30 33 34

42 43 44 45

46

50 51 52 53

54 55 56 57

6

3

2

3

8

4

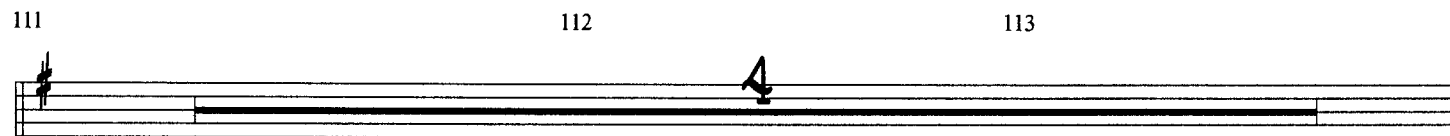
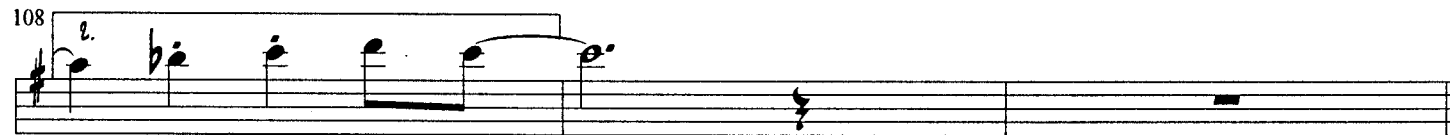
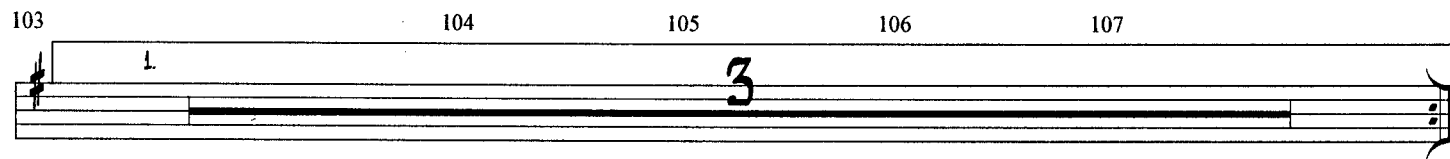
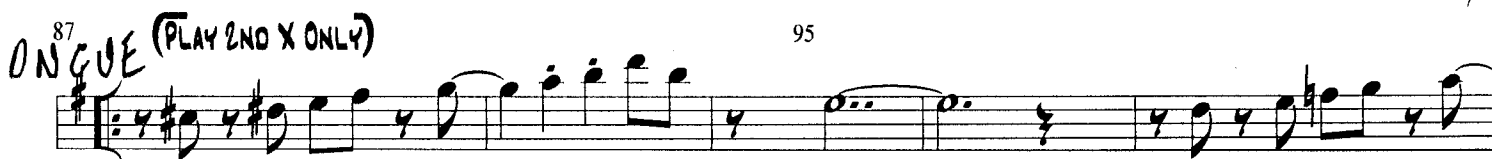
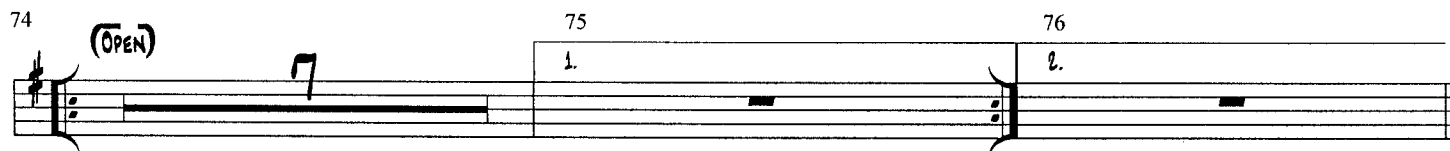
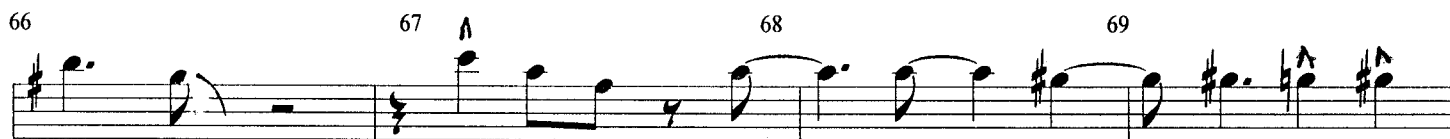
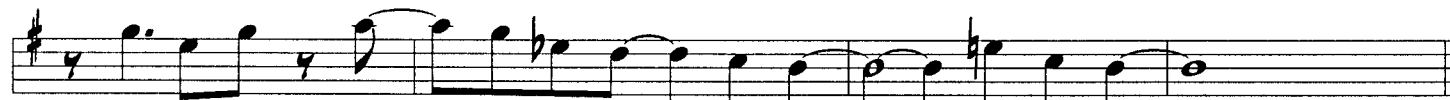
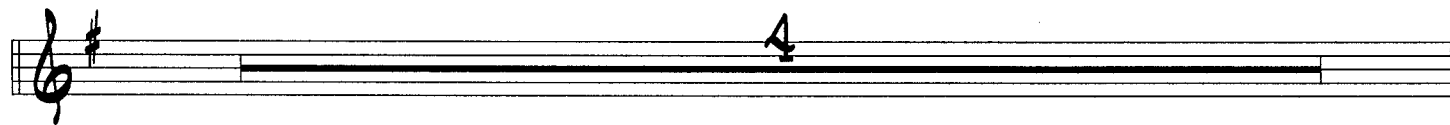

118 119 120 121

122 123 124 125

126 127 128 129

130 (Solo) 131

134 *mf* 135 (PLAY 2ND X ONLY) 136 137

138 141 142

144 145 146 147

148 152 153 154 155 156

157 160

161

BA21/Pg. 4
BARY

4.

is you

1st TRPT

Is You Is

Arranged by
MIKE BARONE

CUP

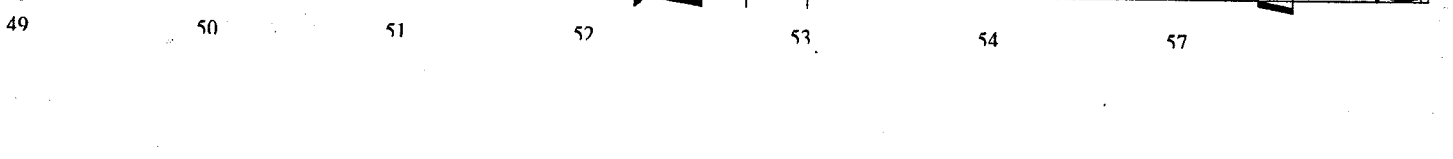
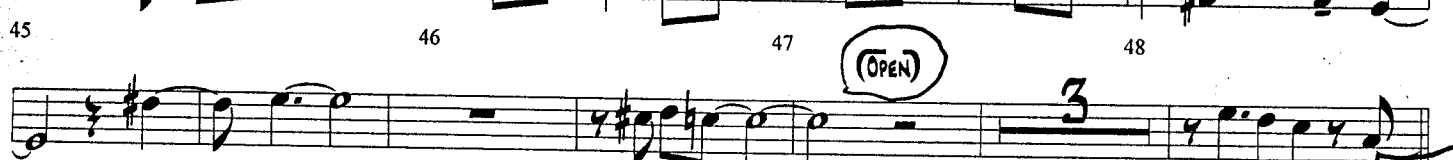
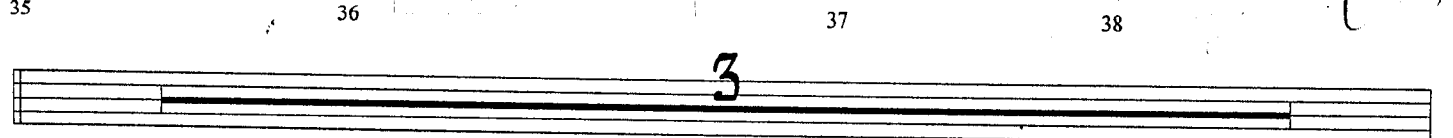
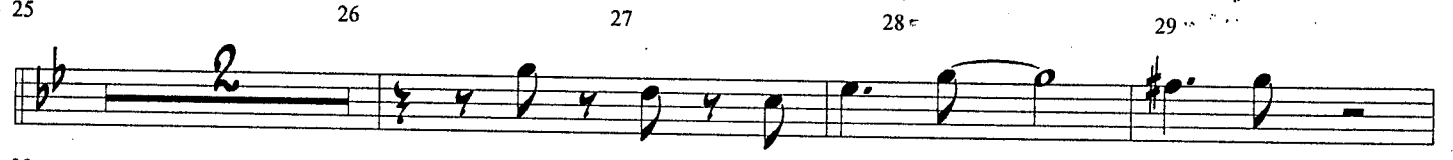
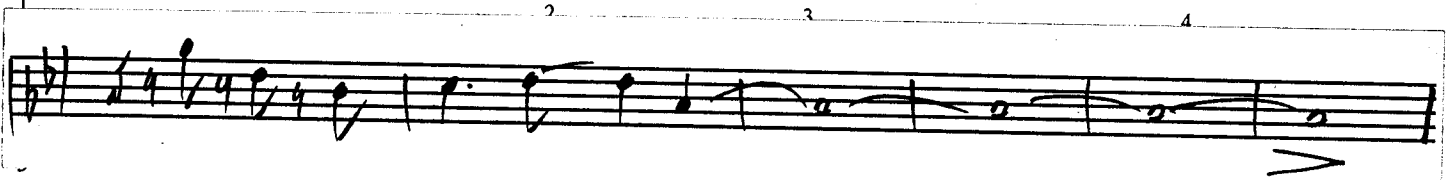

58 59 60 61

62 63 64 65

66 67 68 69

70 71 72 73

74 (OPEN) 75 76

78 85 86

TRONS LAST X 8 8

87 95

DS CUE

103 104 105 106 107

108 109 110

111 112 113

114 115 116 117

TROT-1

4.

15 YOU

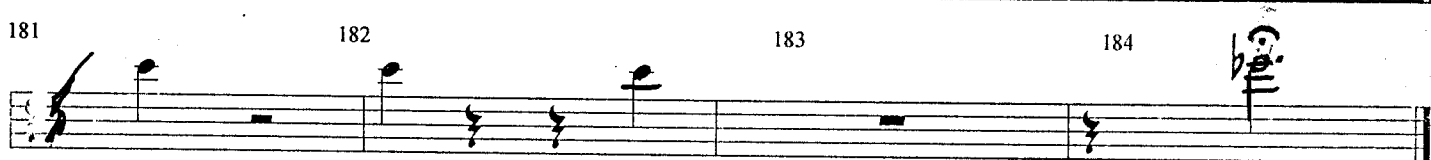
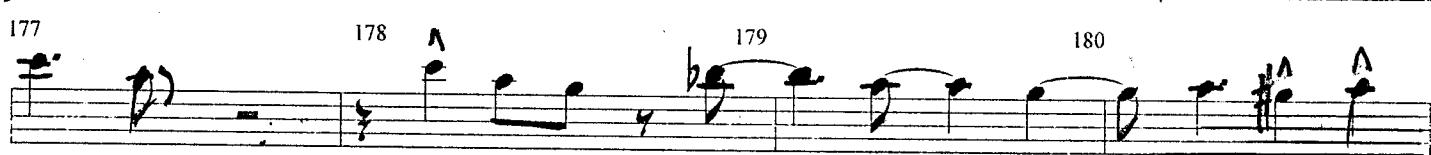
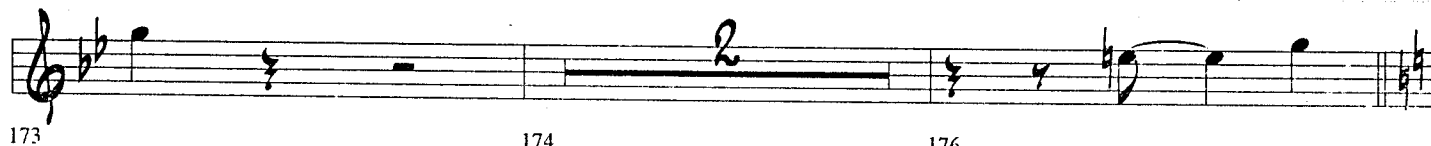
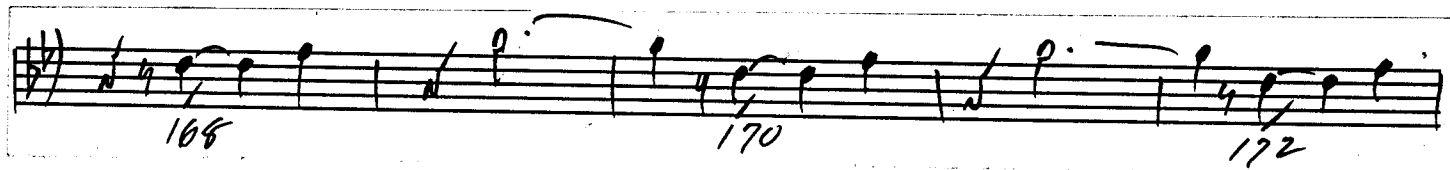

185 186 187 188

2ND TRIT

Is You Is

Arranged by
MIKE BARONE

CUP

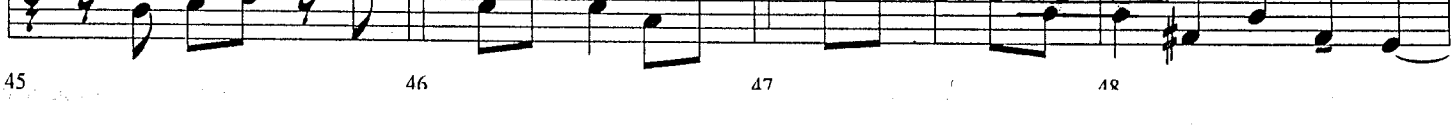
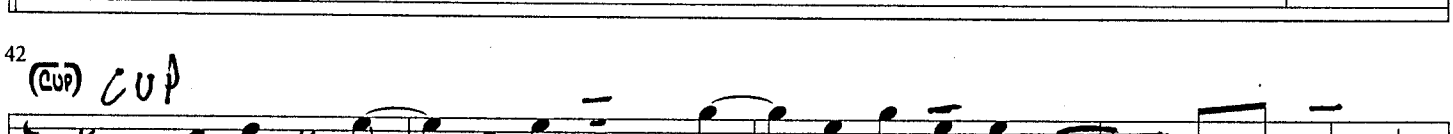
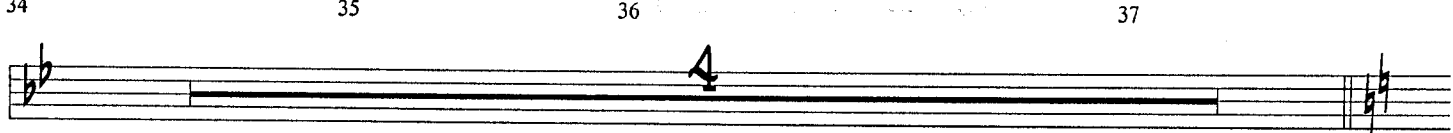
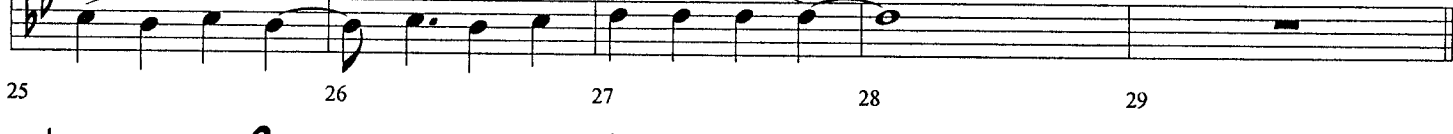
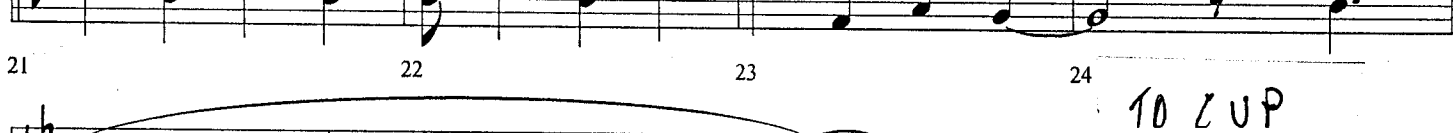
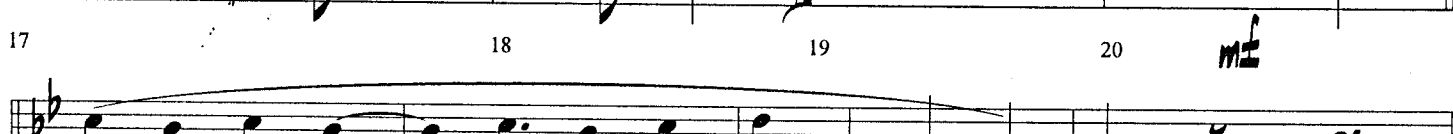
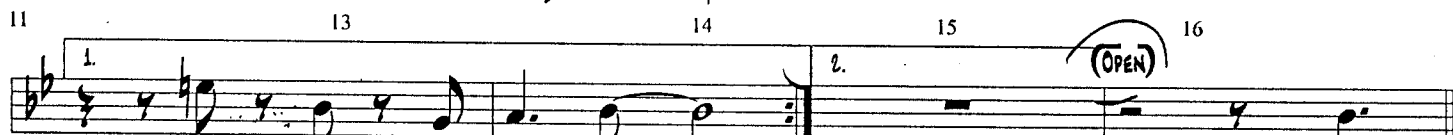

TRST-2

2.

15 YOU

TRPT - 2

3.

3.

15 YOU

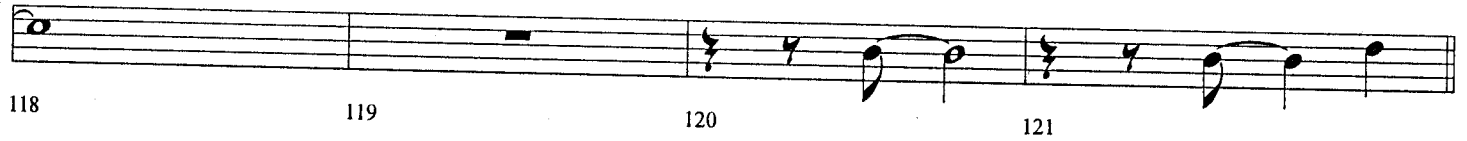
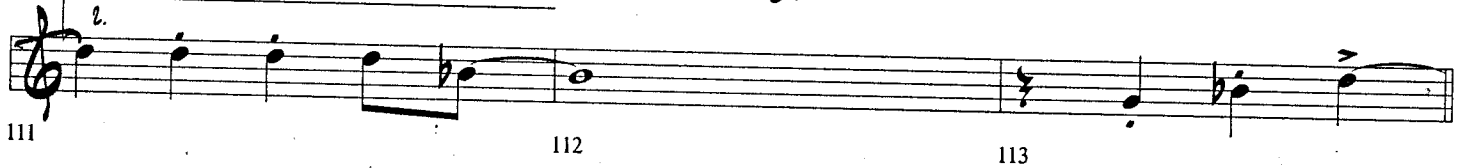

FAST TO CUP

3

131

CUP

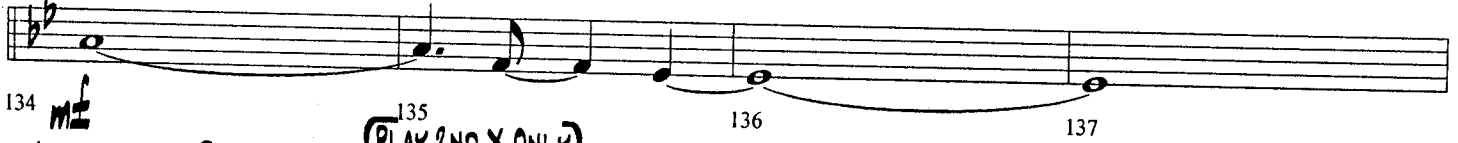

OPEN

TO CUP

157 158 159 161 163 165 167 169 170 171 172 173 174 176 177 178 179 180 181 182 183 184 185 186 187 188

2 2 2 3 OPEN

34b TROT

Is You Is

Arranged by
MIKE BARONE

CUP

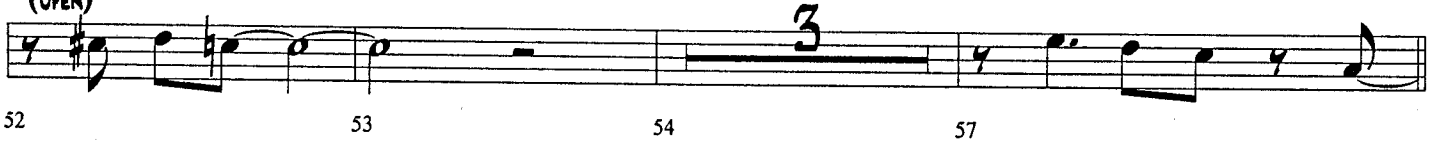
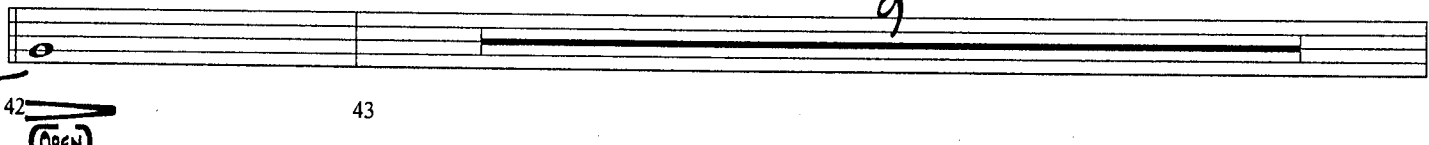
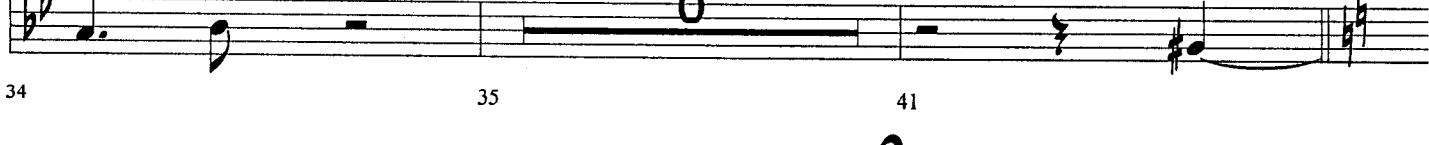
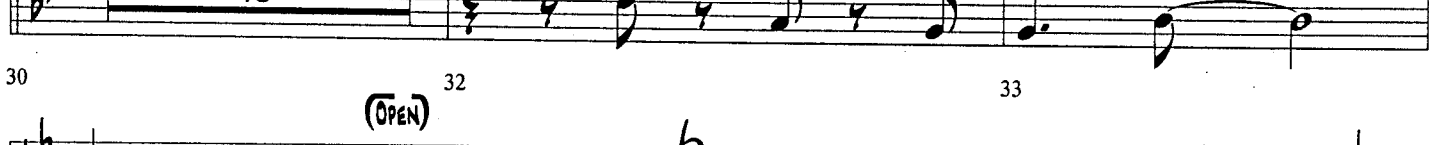
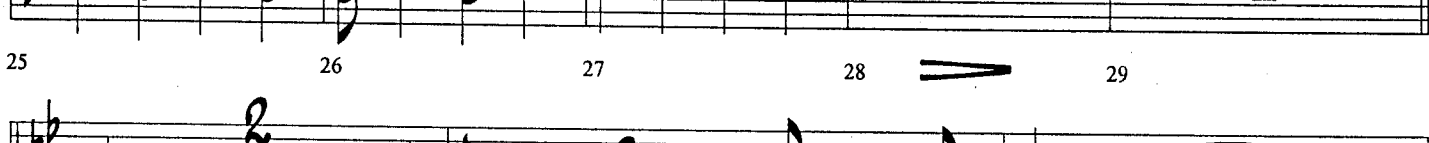
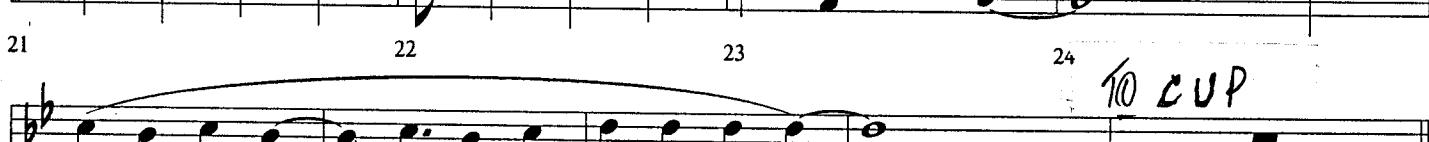
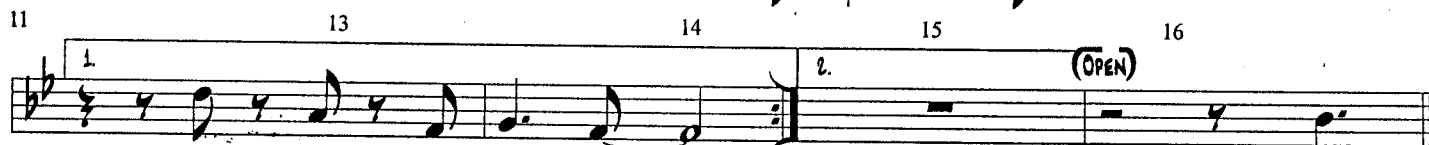
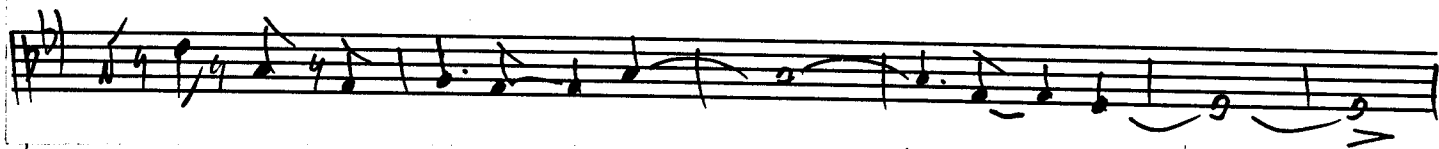

62 63 64 65

66 67 68 69

70 71 72 73

74 (OPEN) 75 76

78 85 86

87 FROMS LAST X 88 89

90 ON CUE 91 92 93 94 95 96 97 98 99 100

103 m2 m1 105 m1 106 107

108 109 110

111 112 113

114 115 116 117

118 119 120 - 2 - 121

TRPT-3

3.

15 YOO

TRM-3

4.

19 Y00

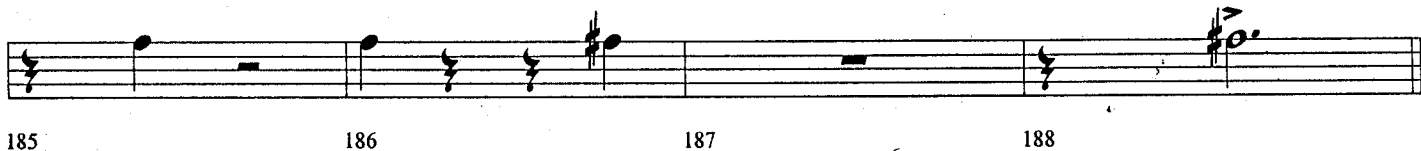
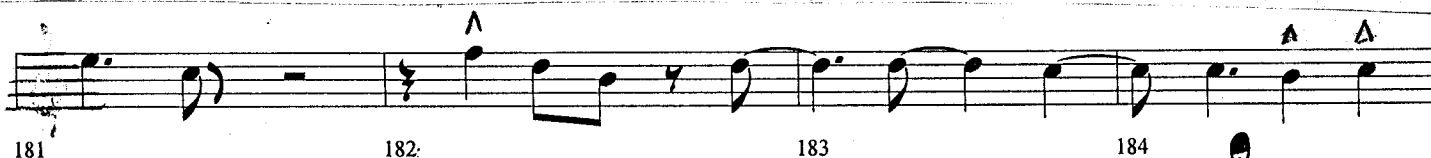
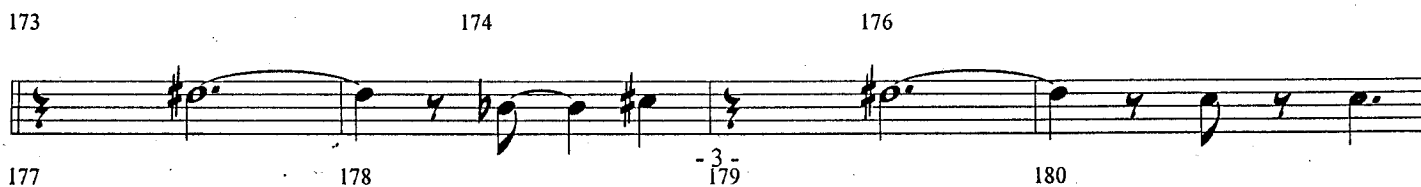
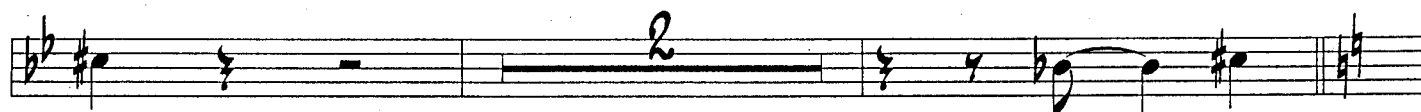
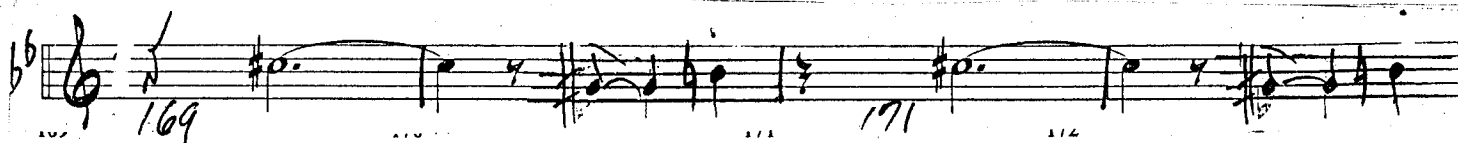

TRDT-4

Is You Is

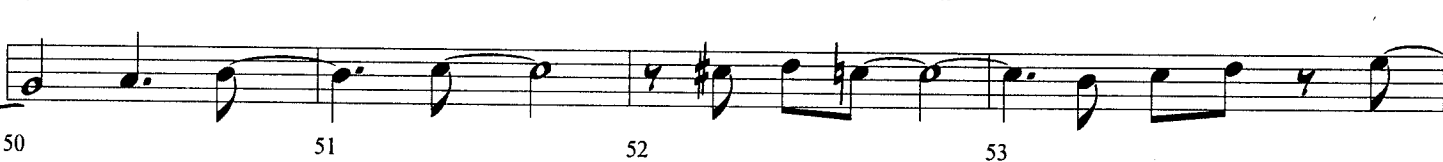
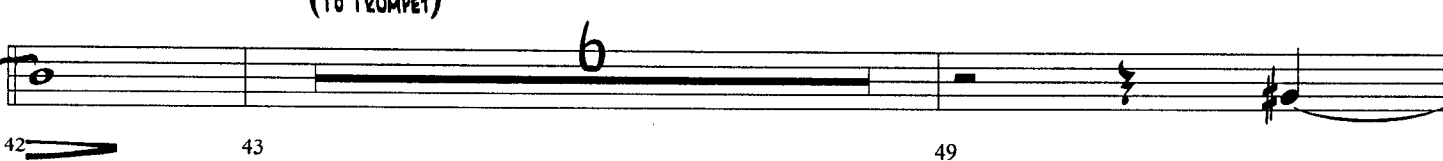
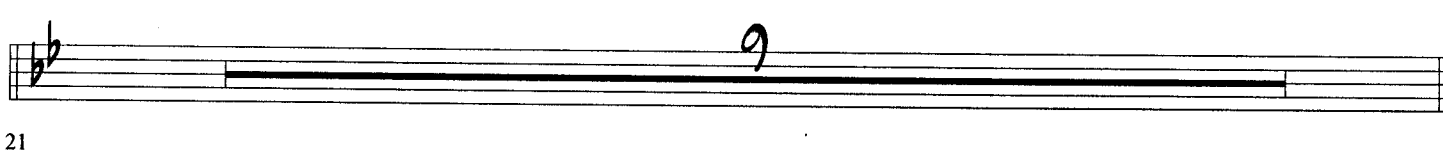
Arranged by
MIKE BARONE

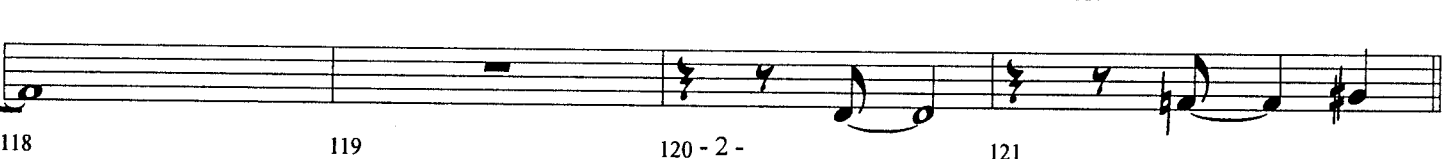
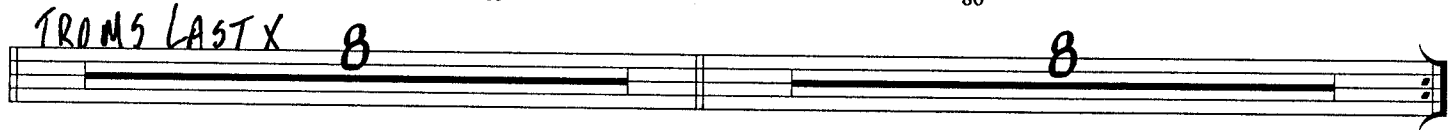
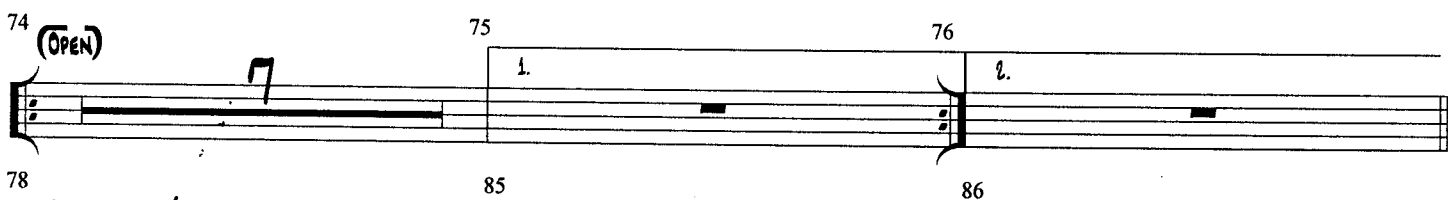

TRPT-4

3.

19 YOU

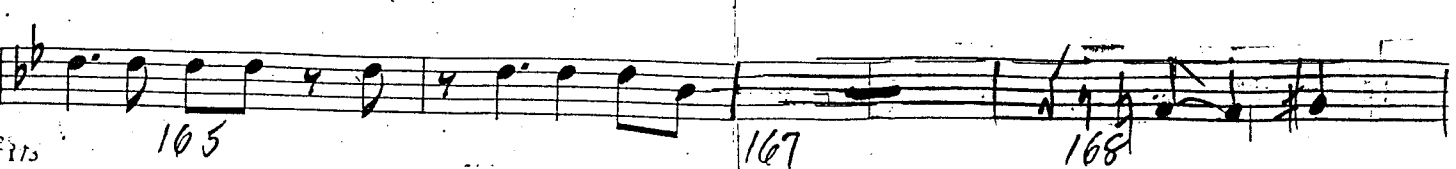
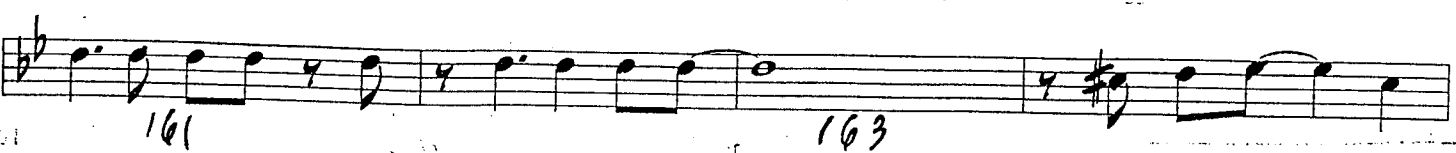
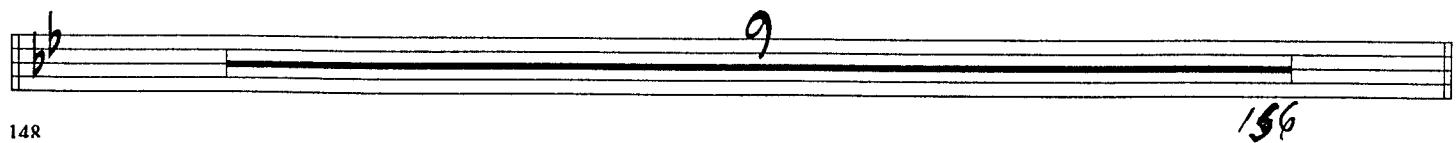
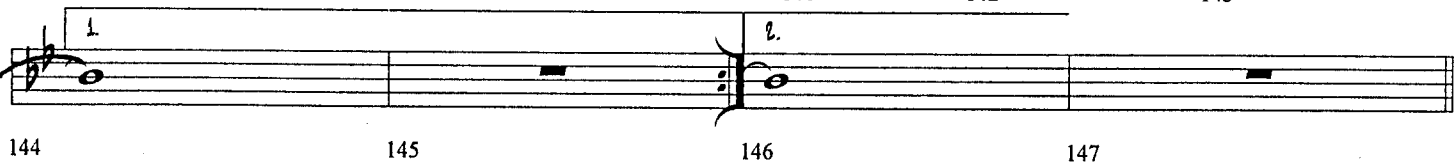
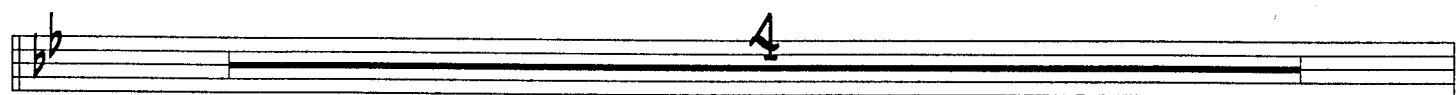
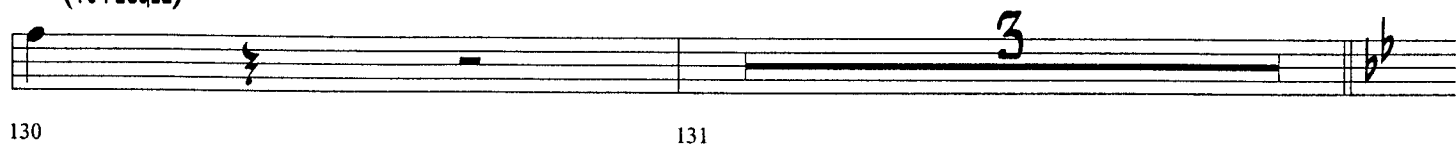

TRIT-4

4.

15400

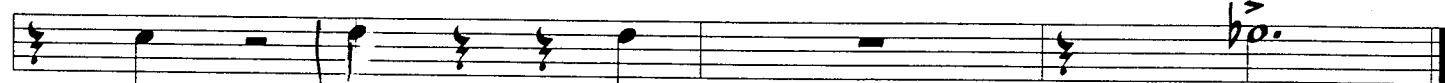
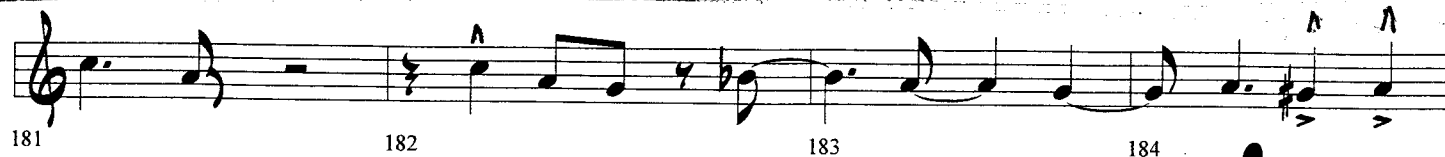
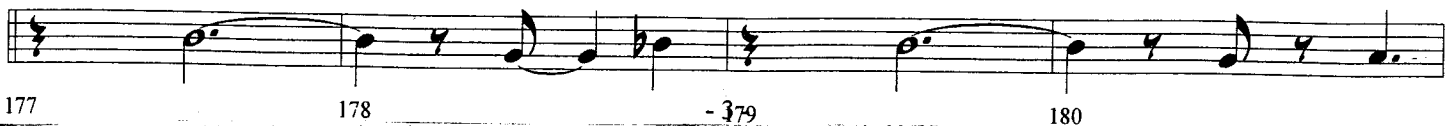
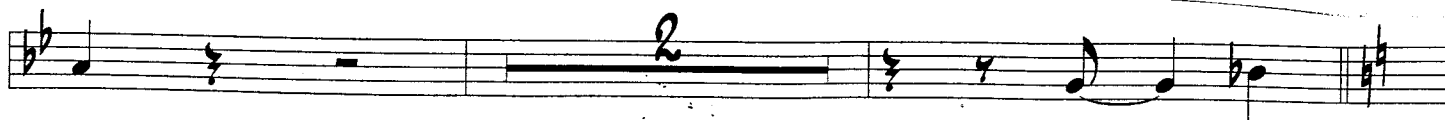

Trombone 1

Is You Is

Arranged by
MIKE BARONE

1 *mp* 2 3 4

5 6 7 16

11 12 13 14 15

17 18 19 20

21 22 23 24

25 26 27 28 29

30 31 32 33

34 35 36 37

38 39 40 41

42 43 46 47 48 49

2.

15400

1RB-1

TRB-1
ON CUE

3.

15400

103 104 105 106 107

108 109 110

111 112 113

114 115 116 117

118 119 120 121

122 123 124 125

126 127 128 129

130 131

134

138 139 140 141 142 143

144 145 146 147

TRON-1

4.

19 400

148 149 150 151 152

153 154 155 156

157 158 159 160

161 162 163 164

169 170 171 172

173 174 176

177 178 179 180

181 182 183 184

185 186 187 188

Trombone 2

Is You Is

Arranged by
MIKE BARONE

1 *mf* 2 3 4

5 6 7

11 12 13 14 15 16

17 18 19 20

21 22 23 24

25 26 27 28 29

30 31 32 33

34 35 36 37

38 39 40 41

42 43

46 47 48 49

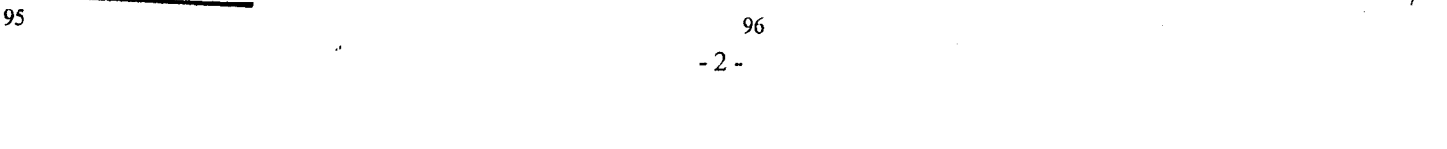
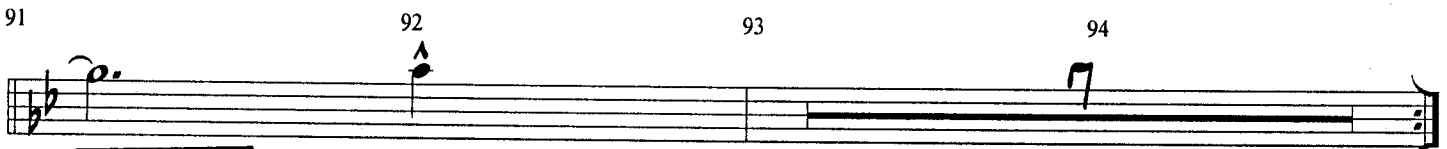
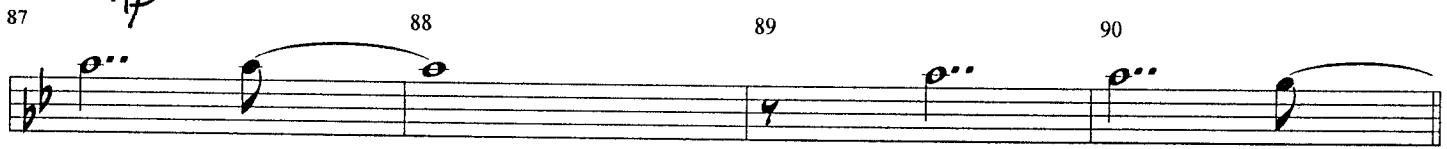
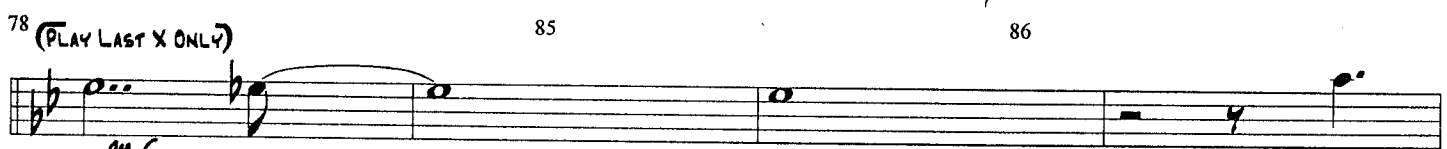
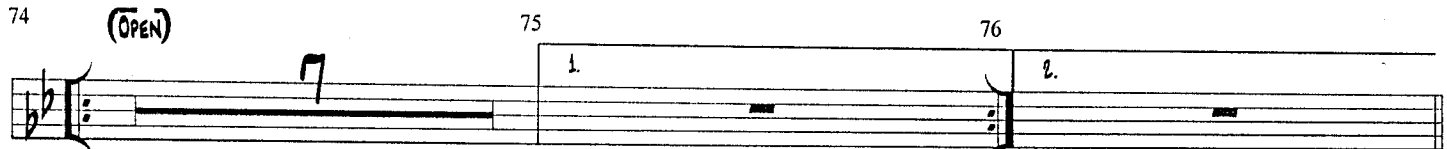
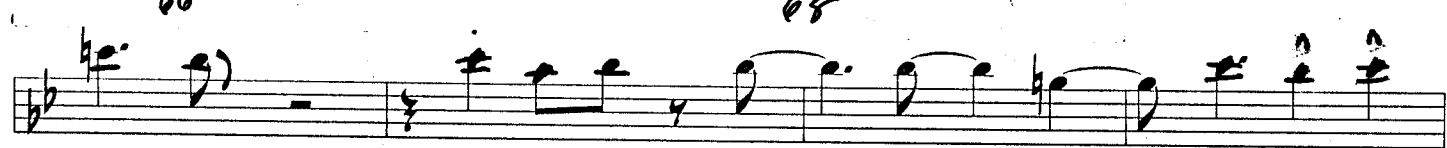
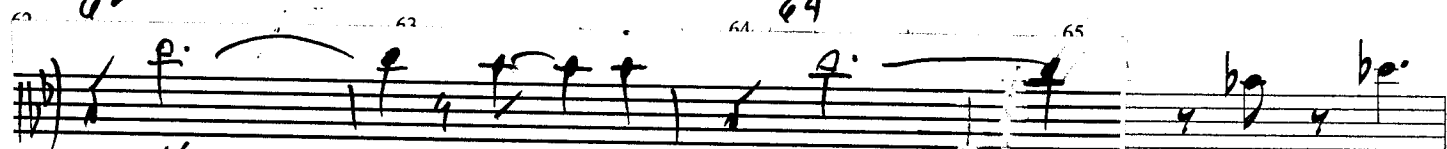
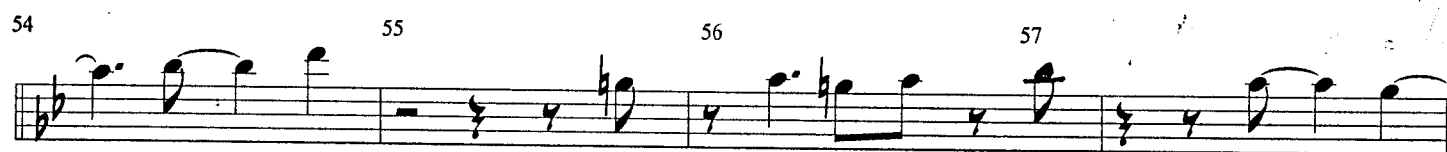
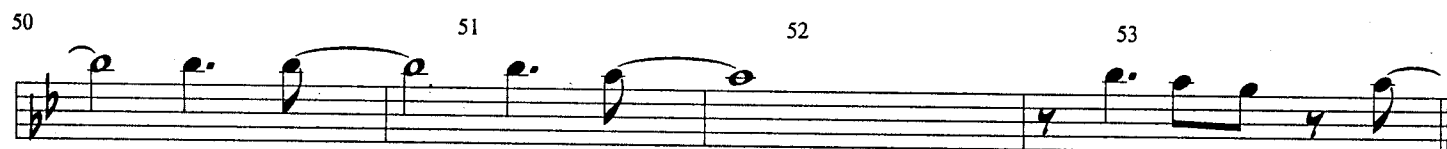

TROM-2

3.

15400

ON CUE

FROM-2

4.

13 YOU

148 149 150 151 152

153 154 155 156

157 158 159 160

161 162 163 164

169 170 171 172

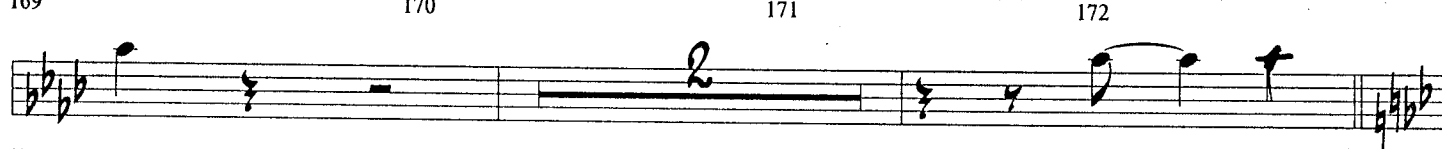

173 174 175 176

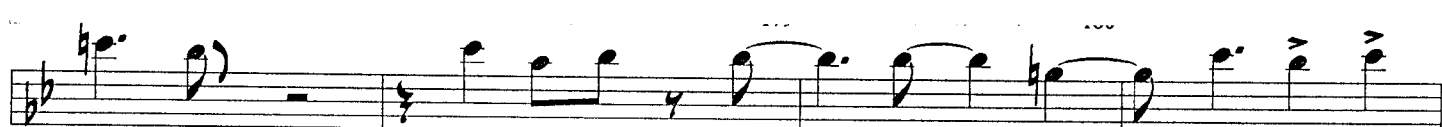

181 182 183 184

185 186 187 188

Trombone 3

Is You Is

Arranged by
MIKE BARONE

1 *mf* 2 3 4

5 6 7

11 12 13 14 15 16

17 18 19 20

21 22 23 24

25 26 27 28 29

30 31 32 33

34 35 36 37

38 39 40 41

42 43 44 45

46 47 48 49

2.

TROM-3

13400

50 51 52 53

54 55 56 57

58 59 60 61

62 64

66 67 68 69

70 71 72 73

74 (OPEN) 75 76

78 (PLAY LAST X ONLY) 85 86

87 *mf* 88 89 90

91 92 93 94

95

TROM-3
ON CUE

3,

1240V

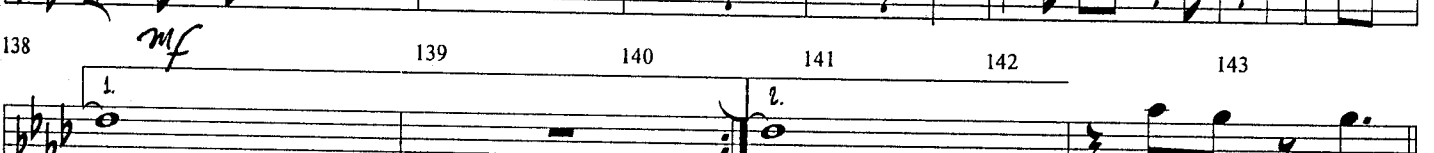
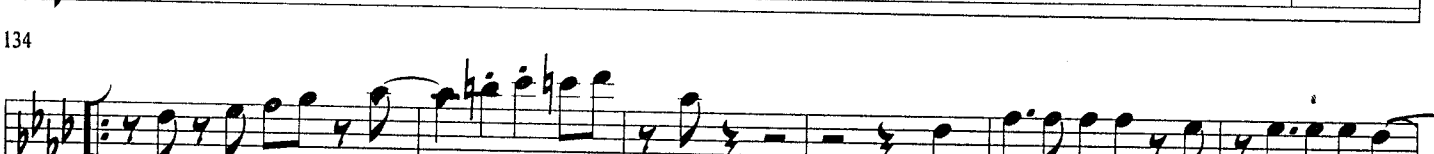
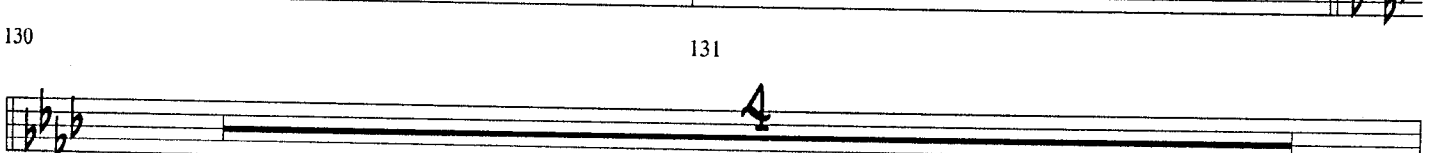
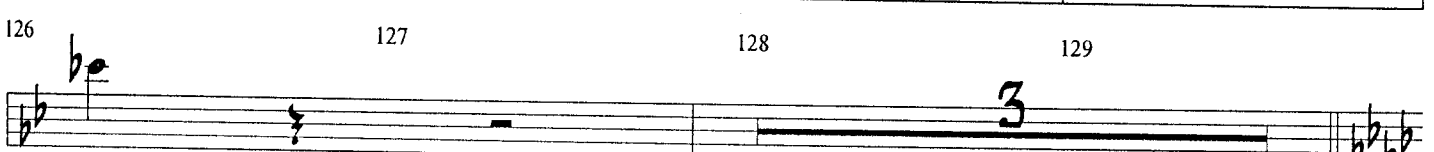
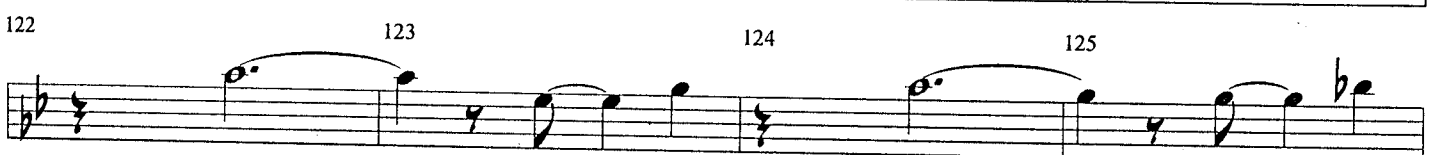
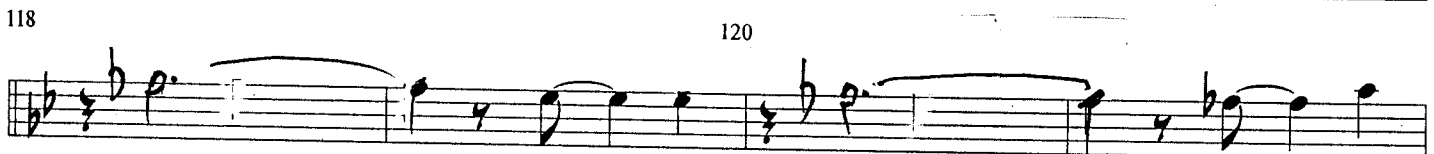
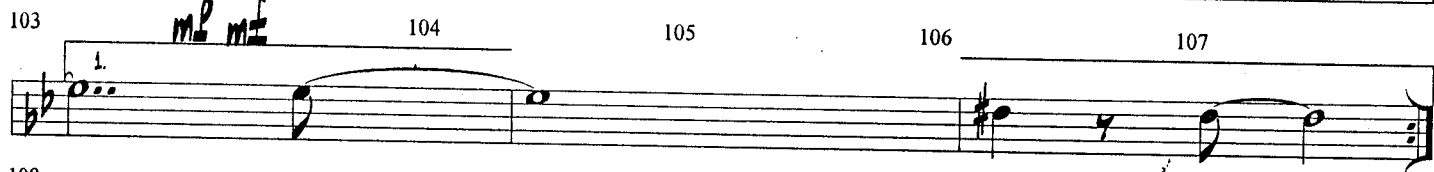
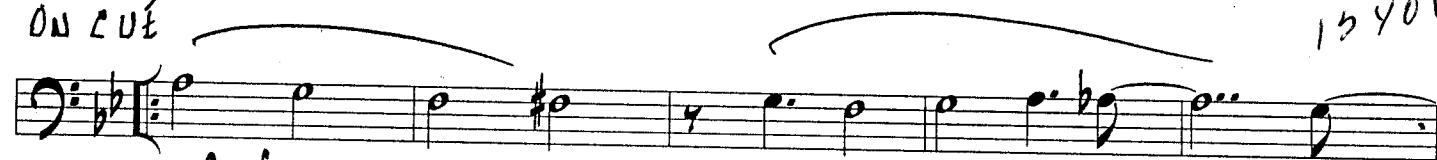

Trombone 4

Is You Is

Arranged by
MIKE BARONE

1 *mp* 2 3 4

5 6 (PLAY 2ND X ONLY) 8 9 10

11 14 15 16

17 18 19 20

21 22 23 24

25 26 27 28 29

30 33 (Solo) 34

35 40 41

42 43 44 45

46 47 48 49

50 51 52 53

TROM-4

2.

2.

15400

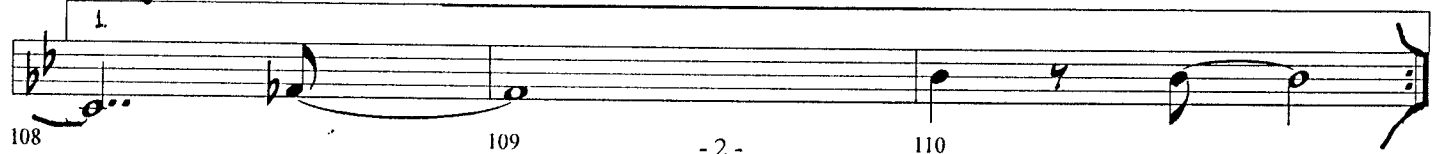
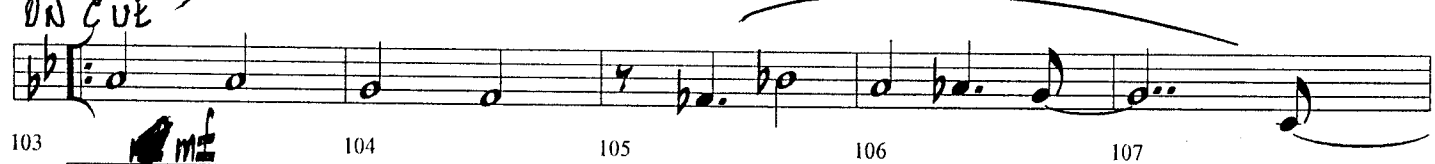
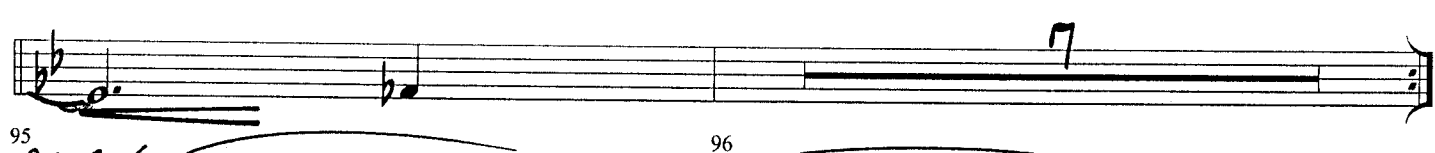
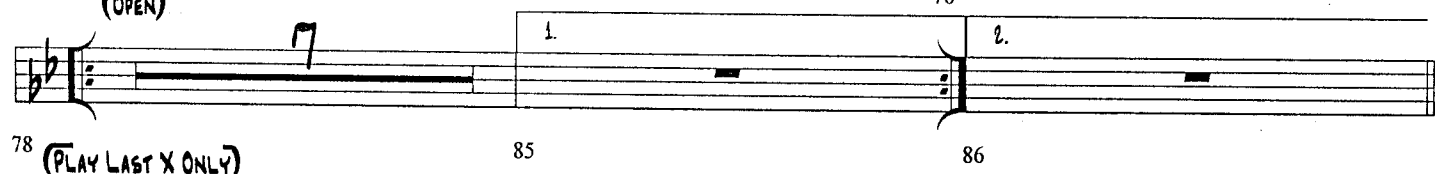
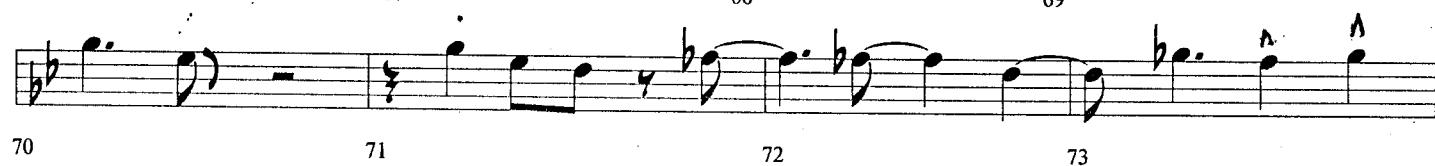
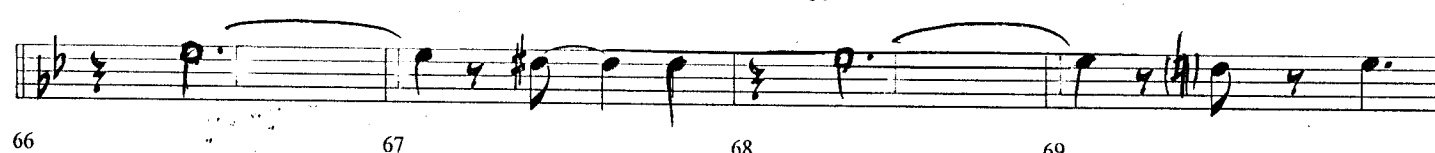
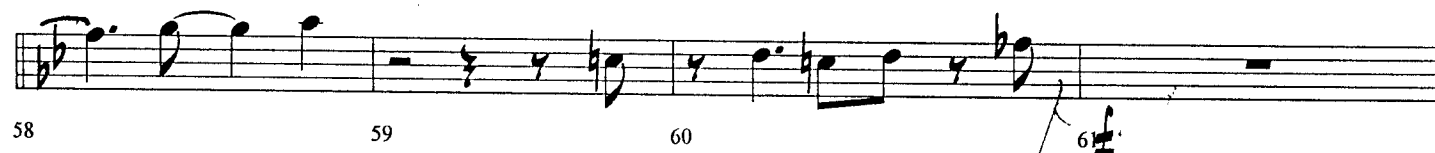

Trom-u

3.

3.

15 400

111 112 113

114 115 116 117

118 119 120 121

122 124

126 127 128 129

130 131

134 135 136 137

138 141 142 143

144 145 146 147

148 149 150 151

152 153 154 155 156

TRDUM-4

4.

is you

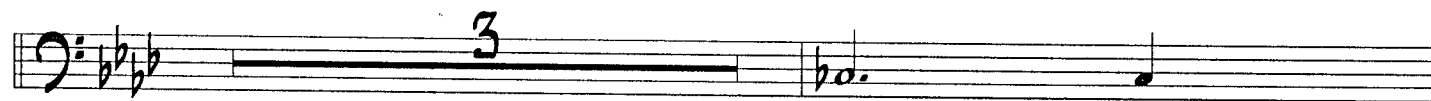

157

160

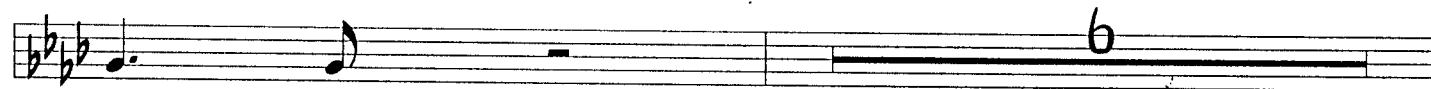

161

162

168

173

174

177

178

179

180

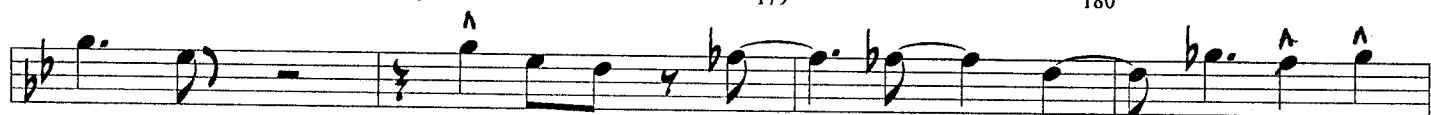

181

182

183

184

185

186

187

188

Piano

Is You Is

Arranged by
MIKE BARONE

Fmin7 Fmin7/Eb Dmin7-5 Dbmaj7-9 Fmin6 B9-5 Bb13 Bb9 Eb9 Eb7-9

Ab6 Gm7-5 C7-9 Ab6 Ab9

Fmin7 Fmin7/Eb Dmin7-5 Dbmaj7 C7-9 Fmin6 B9-5

Bb13 Bb9 Eb9 Eb7-9 Cmin7-5 F7+9

2.

is you

8/1 MAY 9

29

Εβ_{ματ9}

Ebmas7

2

PIANO

3.

13 YOU

Chords: Gmin⁹⁺⁷ Gmin⁶ D7^{+9,11} Gmin⁶ Gmin⁶ Db9

Measures: 66, 67, 68, 69

Chords below staff: C9-5, C9, Cmin7/F, F9, Dmin7-5, G7.5.9

Measures: 70, 71, 72, 73

Chords: Cmin7, A7¹³⁻⁹, Bbm7^{9,11}

Measures: 74, 75, 76

Chords below staff: Cmin7, A7¹³⁻⁹, Bbm7^{9,11}

Chords: Gmin⁶ (OPEN), D7⁺⁹ +6, Gmin⁶, G7.5.9, C9, F9, Bbm7⁹

Measures: 78, 79, 80, 81, 82, 83, 84

Chords below staff: Gmin⁶ (OPEN), D7⁺⁹ +6, Gmin⁶, G7.5.9, C9, F9, Bbm7⁹

Chords: Am7-5, D7-9, Bbm7⁹, Ebm7⁹, Ab9

Measures: 85, 86, 87, 88

Chords below staff: Bbm7⁹, Bbm7⁹, Ebm7⁹, Ab9, Am7-5, D7+9

Measures: 89, 90, 91, 92, 93, 94

PIANO

4.

15 y00

Gmin⁶

D7+9

Gmin⁶

G7-9

Db9

C9

F9

Bbm⁹

Amin7-5

D7-9

(REPEAT ON CUE)

ON CUE

Gmin⁶

C

Bbm⁷

D7+9/A

Abm⁷

Db9

Cmin7

B9

Bb9

Eb13

Abm⁹

D7+5+9

Eb13

Ab⁶

Ab13

Dbm⁹

Gb9

Abm⁹

Ab9

Dbm⁹

Gb9

Gmin7-5

C7¹³
+11
+9

Fmin⁹⁺⁷

Fmin⁹⁺⁷

C7-9

Fmin

Fmin⁹⁺⁷

Fmin7

Bb13

Eb9

PIANO

5.

15400

Ab^{min}9

G^{min}7-5

C⁷⁻⁵9

128 129 130 131 134

3 4

3 4

F^{min}7 F^{min}7/E^b D^{min}7-5 D^b_{min}7-9 F^{min}6

B⁹⁻⁵

B^b13

B^b9

E^b9

E^b7-9

138 139 140 141 142 143

Ab⁶

G^{min}7-5 C⁷⁻⁹

Ab⁶

Ab⁹

144 145 146 147

1. 2.

1. 2.

148 149

F^{min}7 F^{min}7/E^b D^{min}7-5 D^b_{min}7-9 F^{min}6

B⁹⁻⁵

B^b13

B^b9

E^b9

E^b7-9

157 158 159 160 161 162

C^{min}7-5

F⁷⁺⁹

B^b13

B^b9

E^b9 E^b7-9

Ab⁶

C¹³
+11
+9

163 164 165 166 167 168

PIANO

G.

is you

Handwritten chord annotations above the staff: $F_{m1}+7^9$, $F_{m1}+7^9$, $C7-9$, $F_{m1}+7^9$, $F_{m1}+7^9$, $C7-9$, $F_{m1}+7^9$

BASS
BASS

Is You Is

Arranged by
MIKE BARONE

Bass line for "Is You Is" (Arranged by Mike Barone). The key signature is B-flat major (two flats). The piece is in 4/4 time. The bass line consists of 59 measures, with measures 1-10 and 11-16 being whole notes, and measures 17-59 being eighth notes.

Chord progressions (measures 1-59):

- 1-4: Fmin7, Gmin7-5, C7+9, Fmin7, Gmin7-5, C7+9
- 5-10: Fmin7, Fmin7, Fmin7, Fmin7, Fmin7, Fmin7
- 11-16: Fmin6, B9-5, Bb13, Bb9, Eb9, Eb7-9
- 17-24: Ab I, GA17-5, C7-9, Ab I, Ab9
- 25-30: Fmin6, B9-5, Bb7, Eb7
- 31-35: Cmin7-5, F7+9, Bb7, Eb7
- 36-41: Gmin, D7+5, Gmin+7, Gmin6, C9, F9
- 42-47: Bbmin9, Gmin+7, Gmin6
- 48-53: C9, F13, D/F, Bbmin9, Bb13, Ebmin9, Ab9, Ab9
- 54-59: (No chords listed for these measures)

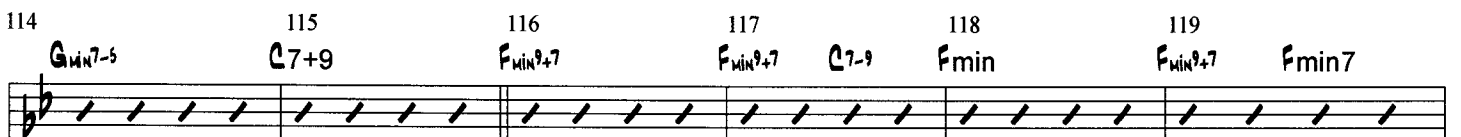
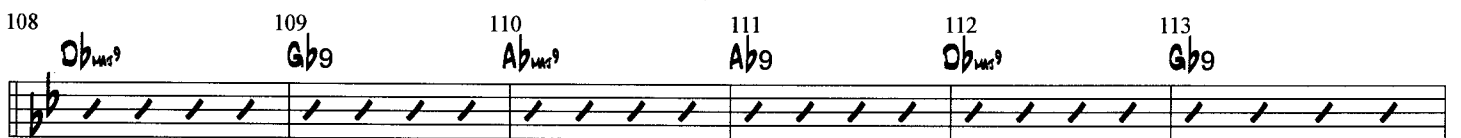
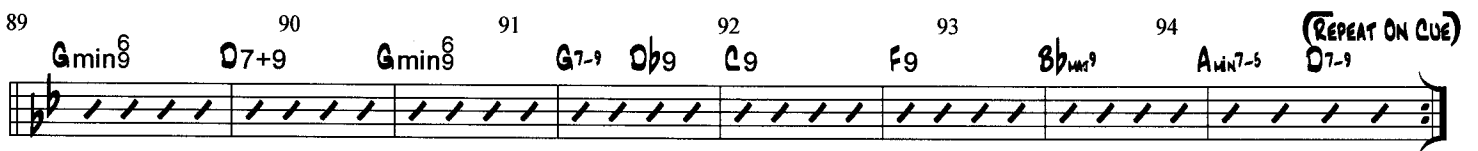
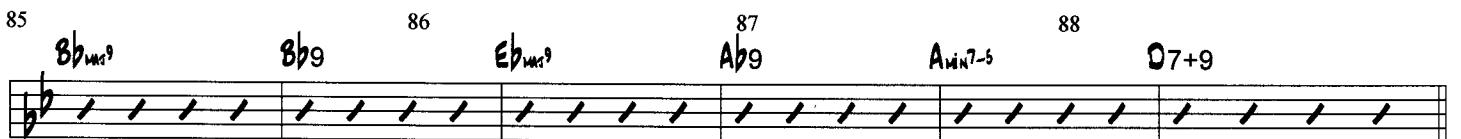
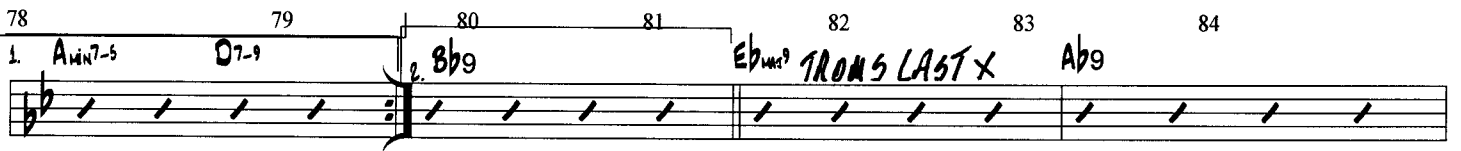
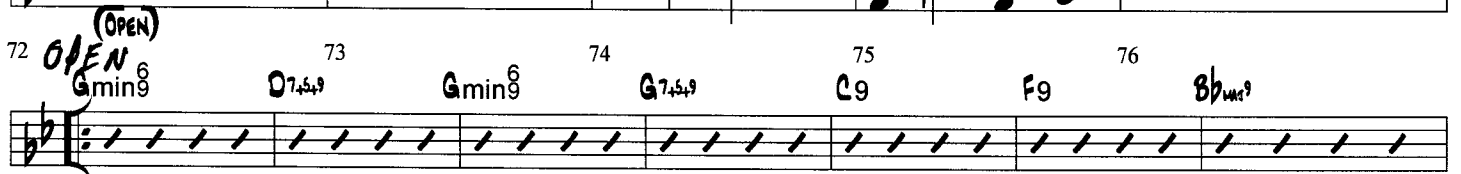
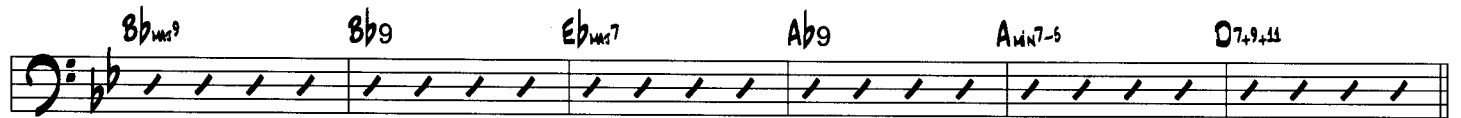

15 YOU

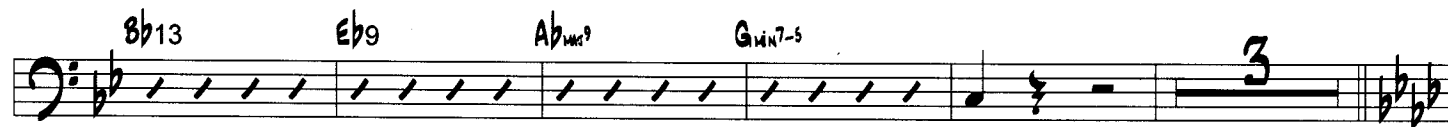

126 127 128 129 130 131

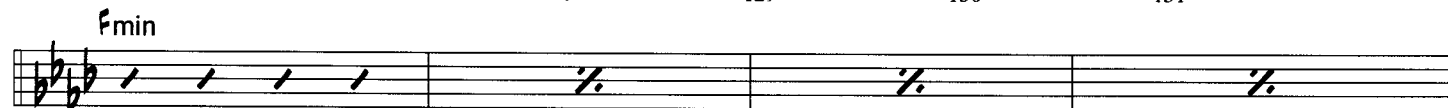

134 135 136 137

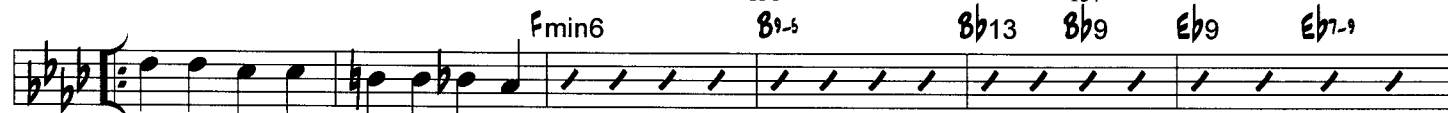

138 139 140 141 142 143

144 145 146 147

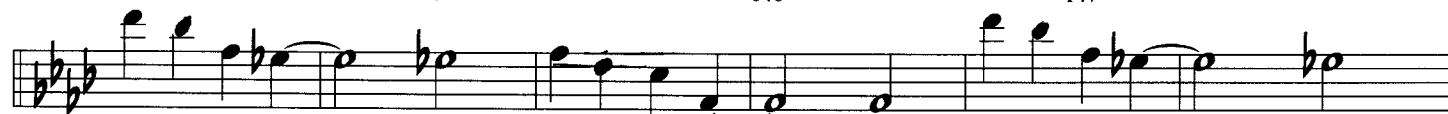

148 149 150 151 152 153

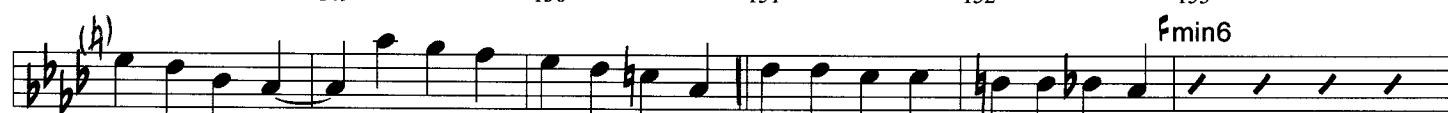

154 155 156 157 158 159

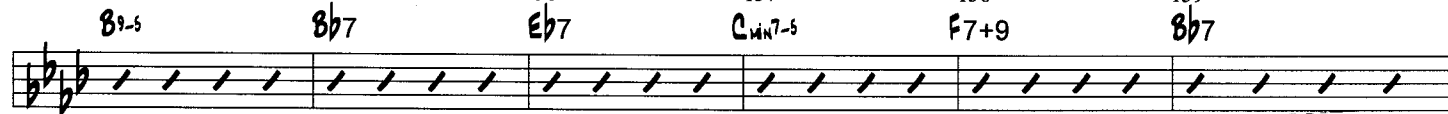

160 161 162 163 164 165

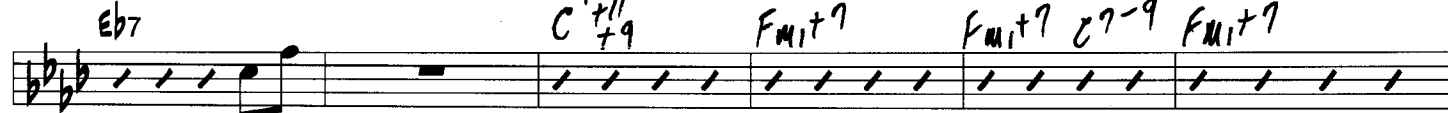

166 167 168 169 170 171

172 173 174 175 176 177

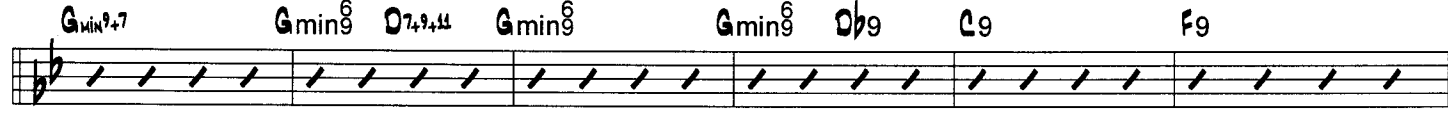

178 179 180 181 182 183

184 185 186 187 188

Is You Is

Arranged by
MIKE BARONE

BRUSHES JAZZ IN 4

1 *mf* **2** **PLAY 9 BARS TIME**

11 **12** **PLAY 5 BARS TIME**

17 **19** **PLAY 2 BARS TIME** **2.** **PLAY 2 BARS TIME**

21 **22** **23** **24** **(BRUSHES)**

25 **26** **27** **28** **29** **BRUSHES** **PLAY 11 BARS TIME**

30 **31** **ST/X** **PLAY 14 BARS TIME** **mf**

42 **43** **(FILL)** **57** **58** **59** **60** **61**

62 **63** **64** **65**

66 **67** **68** **69** **70** **71** **72** **73**

DRUMS/ PG. 2

2.

15 400

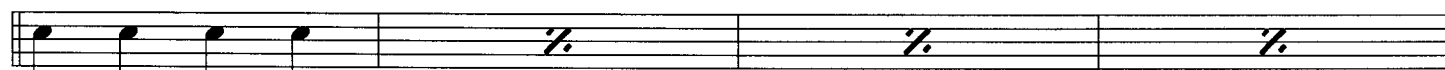
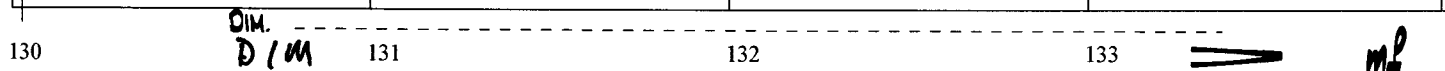
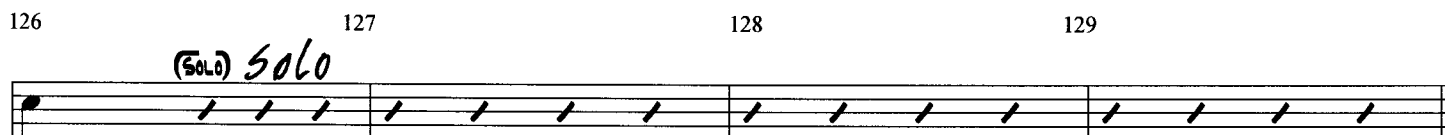
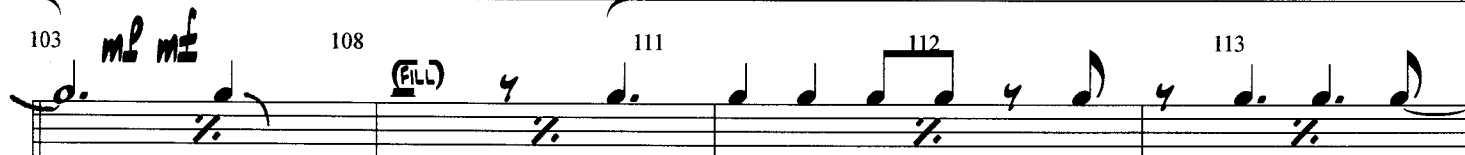
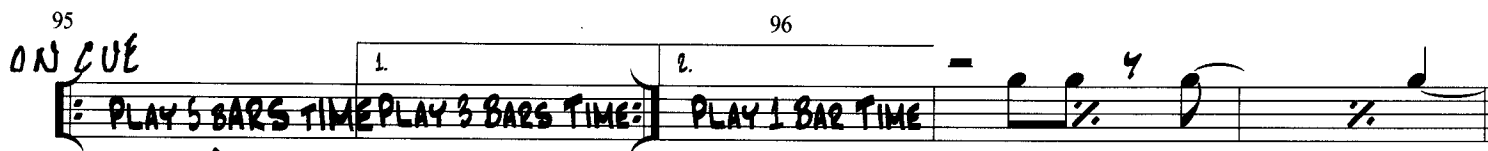
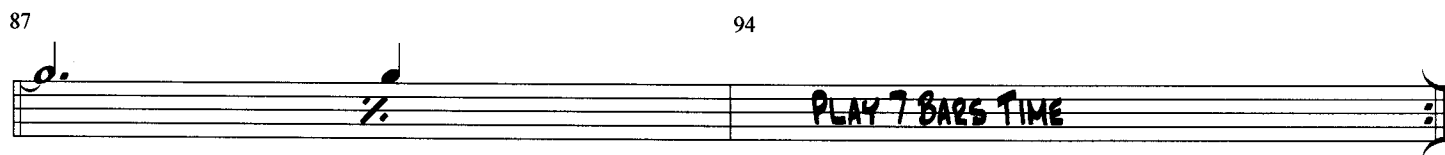
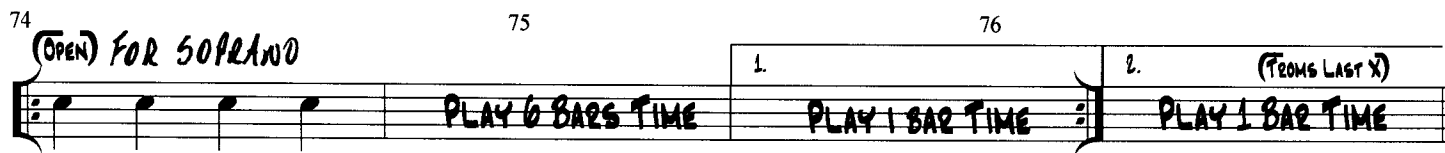

DRUMS/ PG. 3

3.

15 YOU

BRUSHES

mf

PLAY 5 BARS TIME

138 139

1. PLAY 2 BARS TIME 2. PLAY 2 BARS TIME

144 146

STIX

148 149 150 151 153 154 155 156

STIX LITE

PLAY 9 BARS TIME

157 158

(STIX) FILL

f

167 168

SOLO

169 170 171 172

173 174 175 176

177 178 179 180

FILL **FILL** **FILL** **FILL**

181 182 183 184

185 186 187 188