CONDUCTOR 5TH TRPT

# IT COULD HAPPEN TO YOU

*Arranged By*

**MIKE BARONE**

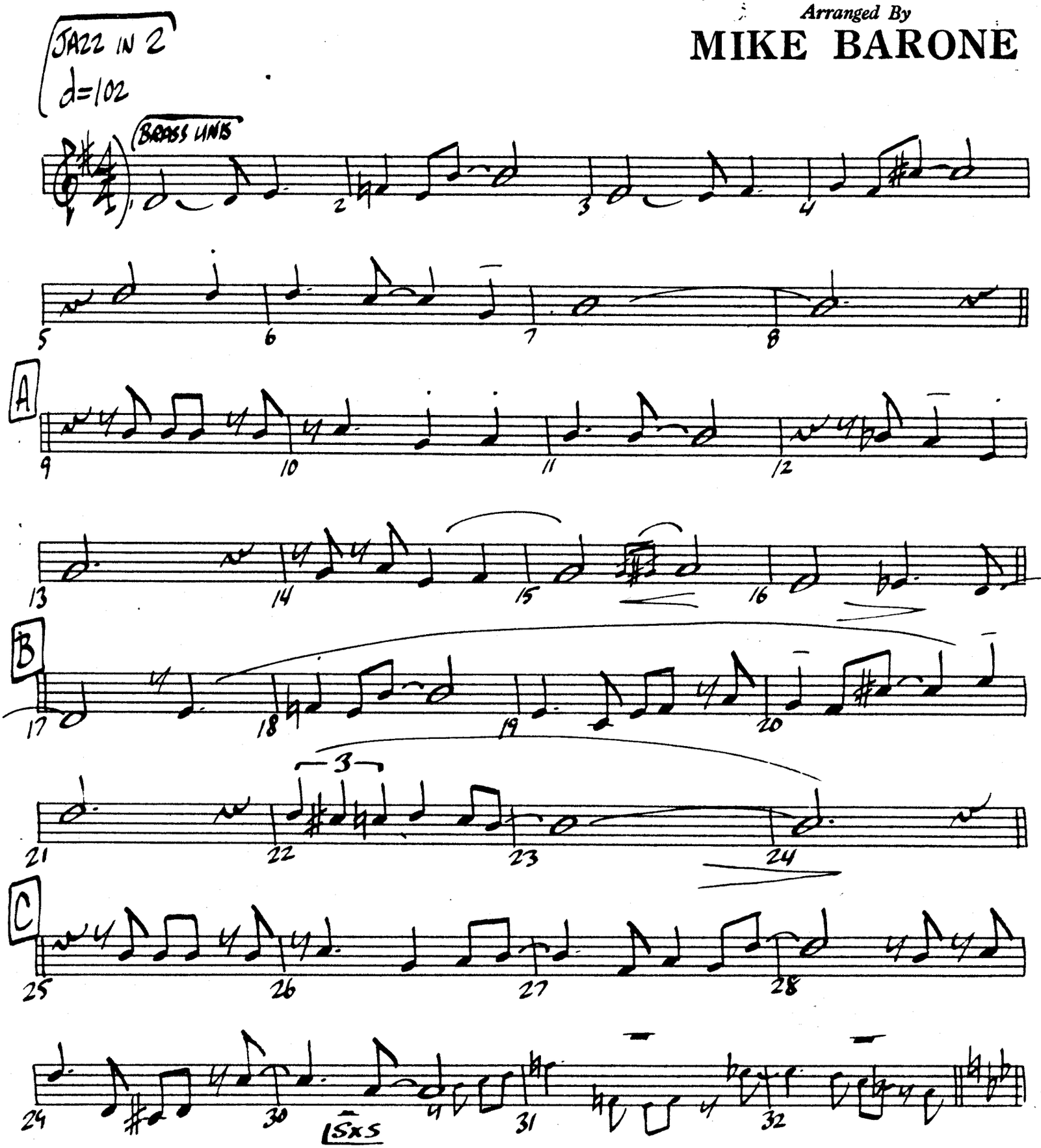


WALLE MUSIC PAPERS 12441 Riverside Drive, Phone 762-0615 No. Hollywood, Ca 91607

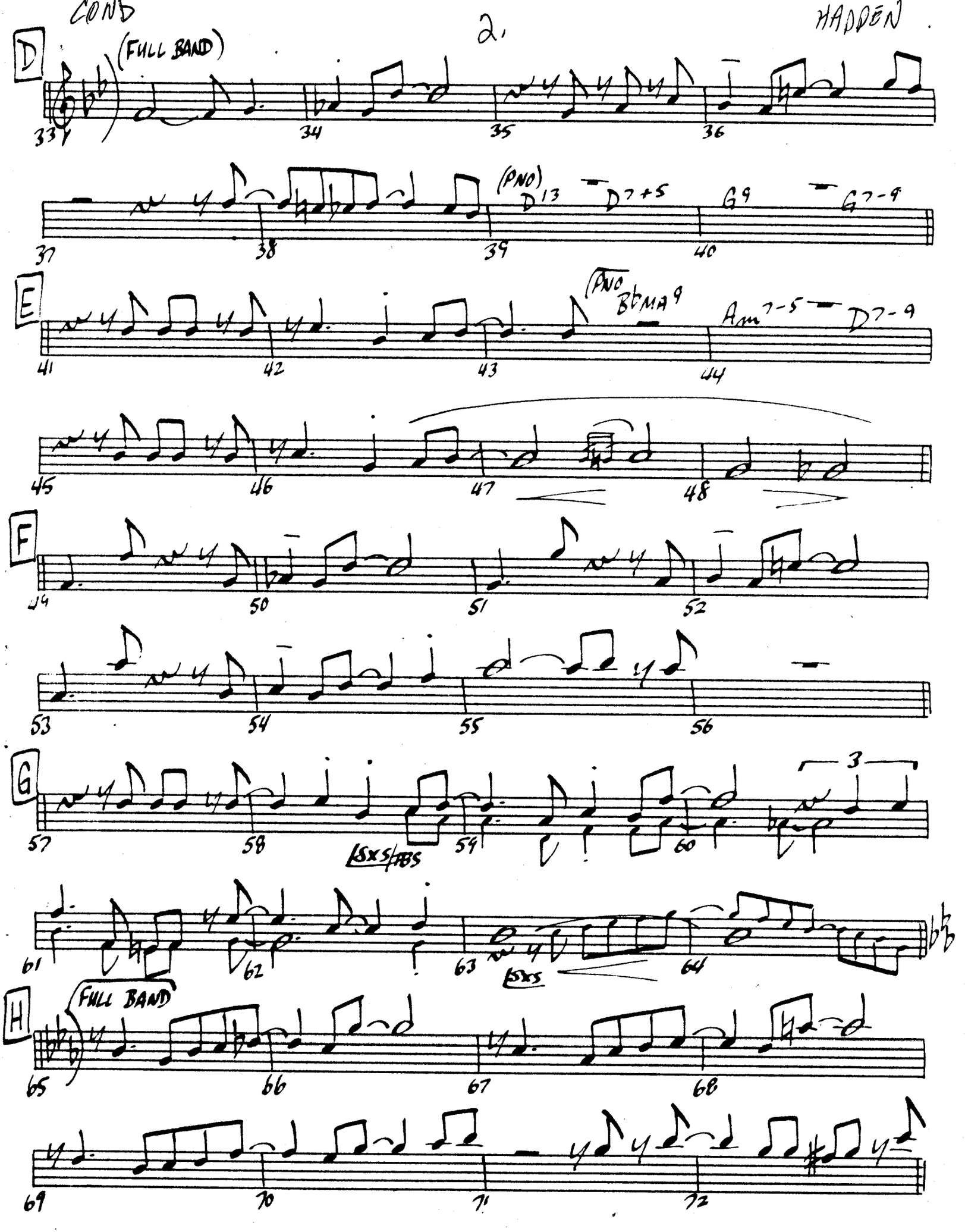


VALLE MUSIC PAPERS 12441 Riverside Drive
Phone 762-0615 No. Hollywood Ca 91607

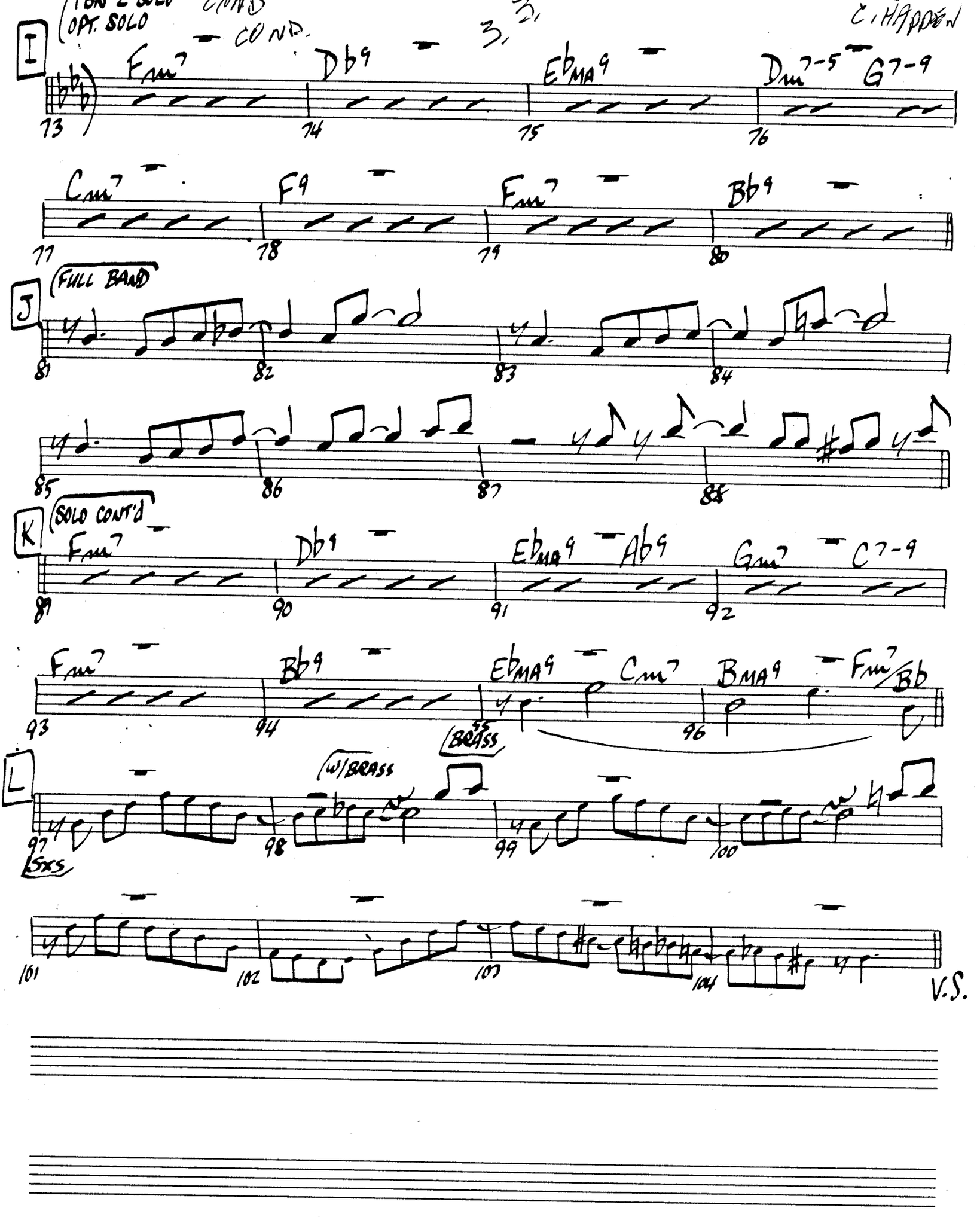

(OPT. SOLO
COND.
C. HAPPEN
I
Fm7
Db9
EbMA9
Dm7-5
G7-9
Cm7
F9
Fm7
Bb9
J
(FULL BAND
K
(SOLO CONT'D
Fm7
Db9
EbMA9
Ab9
Gm7
C7-9
Fm7
Bb9
EbMA9
Cm7
BMA9
Fm7/Bb
BRASS
L
(W/BRASS
SXS
V.S.

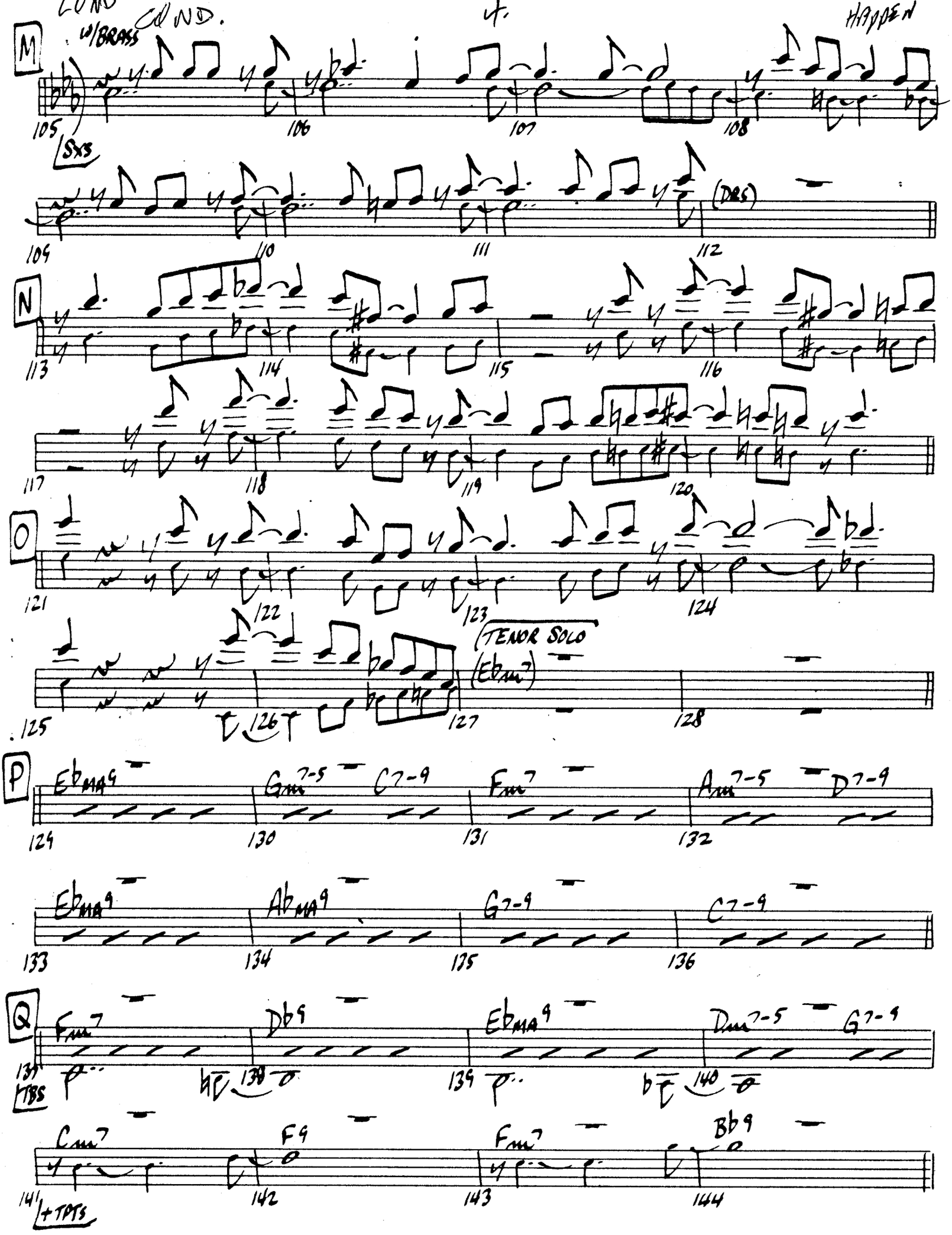
COND.
4.
HAPPEN
M
w/BRASS
SXS
(DRS)
N
O
TENOR SOLO
(Ebm7)
P
Ebma9
Gm7-5
C7-9
Fm7
Am7-5
D7-9
Ebma9
Abma9
G7-9
C7-9
Q
Fm7
Db9
Ebma9
Dm7-5
G7-9
TBS
Cm7
F9
Fm7
Bb9
+TPTS

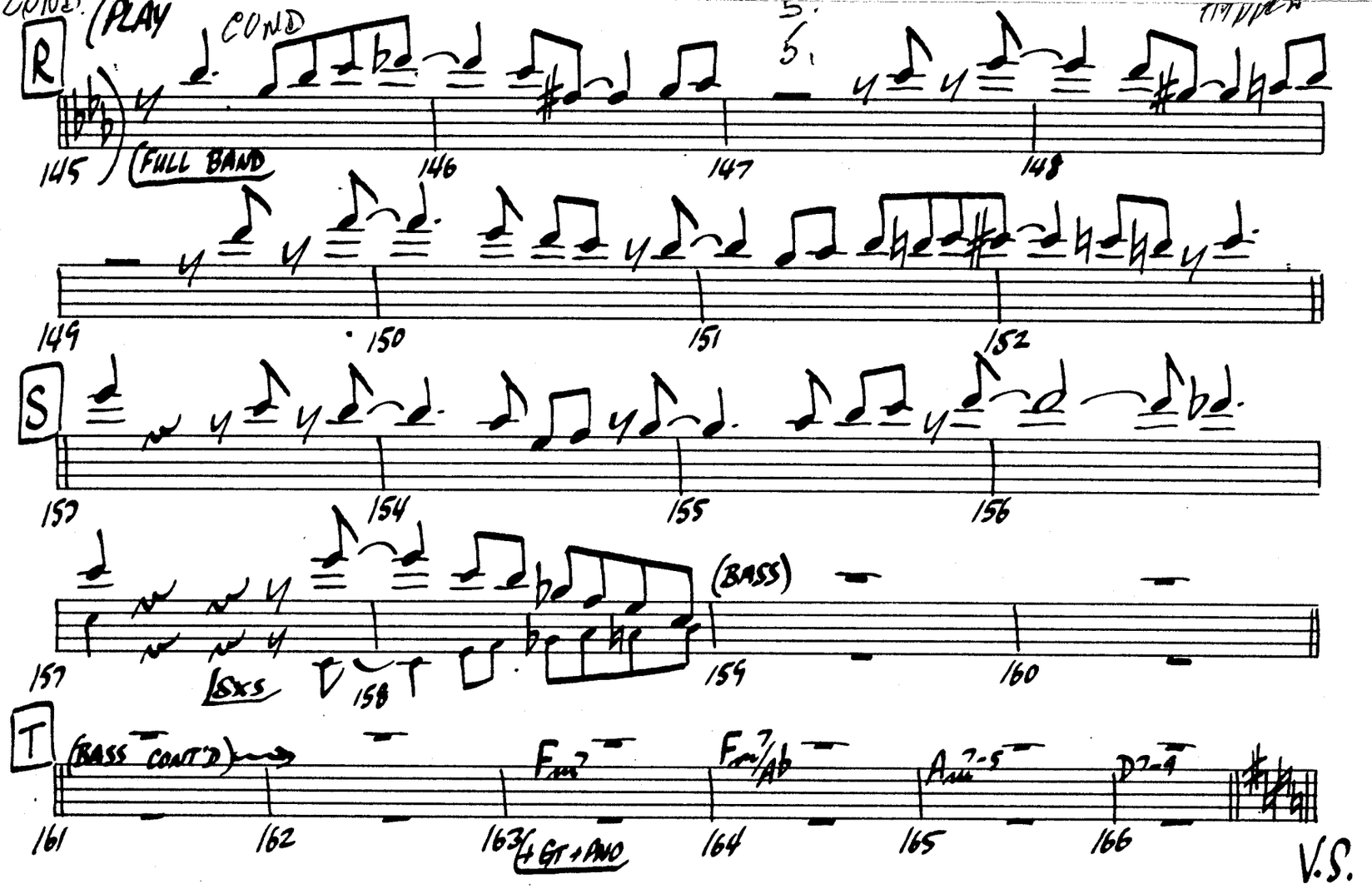
COND. (PLAY
COND
R
145
(FULL BAND
146
147
148
149
150
151
152
S
153
154
155
156
157
(BASS)
158
159
160
T
(BASS CONT'D)
161
162
163
(+GT+PNO
164
165
166
V.S.

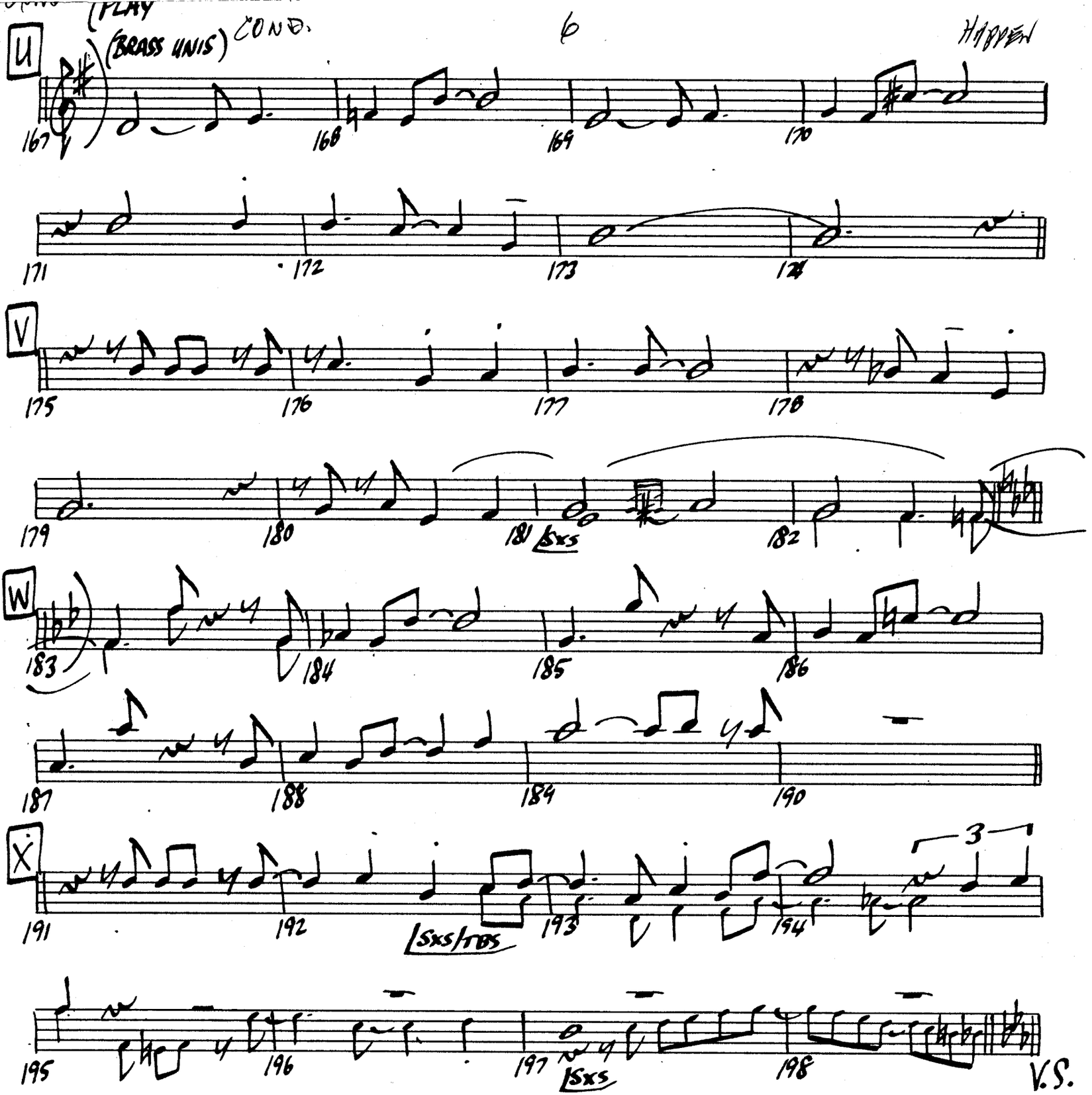
(PLAY
(BRASS UNIS) COND.
6
HAPPEN
U
167
168
169
170
171
172
173
174
V
175
176
177
178
179
180
181
Sxs
182
W
183
184
185
186
187
188
184
190
X
191
192
Sxs/TBS
193
194
3
195
196
197
Sxs
198
V.S.

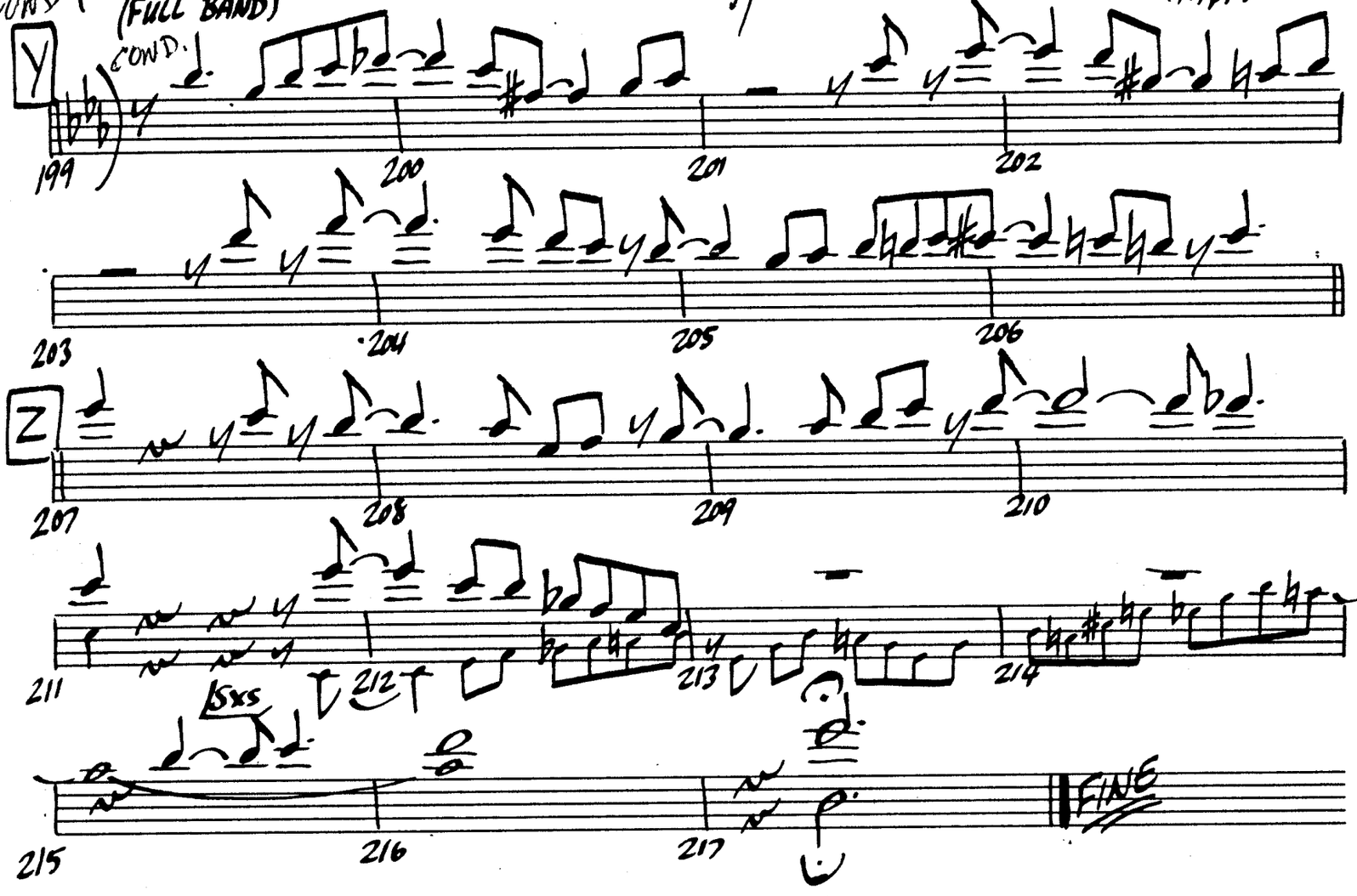
(FULL BAND)
COND.
Y
199
200
201
202
203
204
205
206
Z
207
208
209
210
211
212
213
214
15xs
215
216
217
FINE

# IT COULD HAPPEN TO YOU

1ST ALTO

*Arranged By*
**MIKE BARONE**

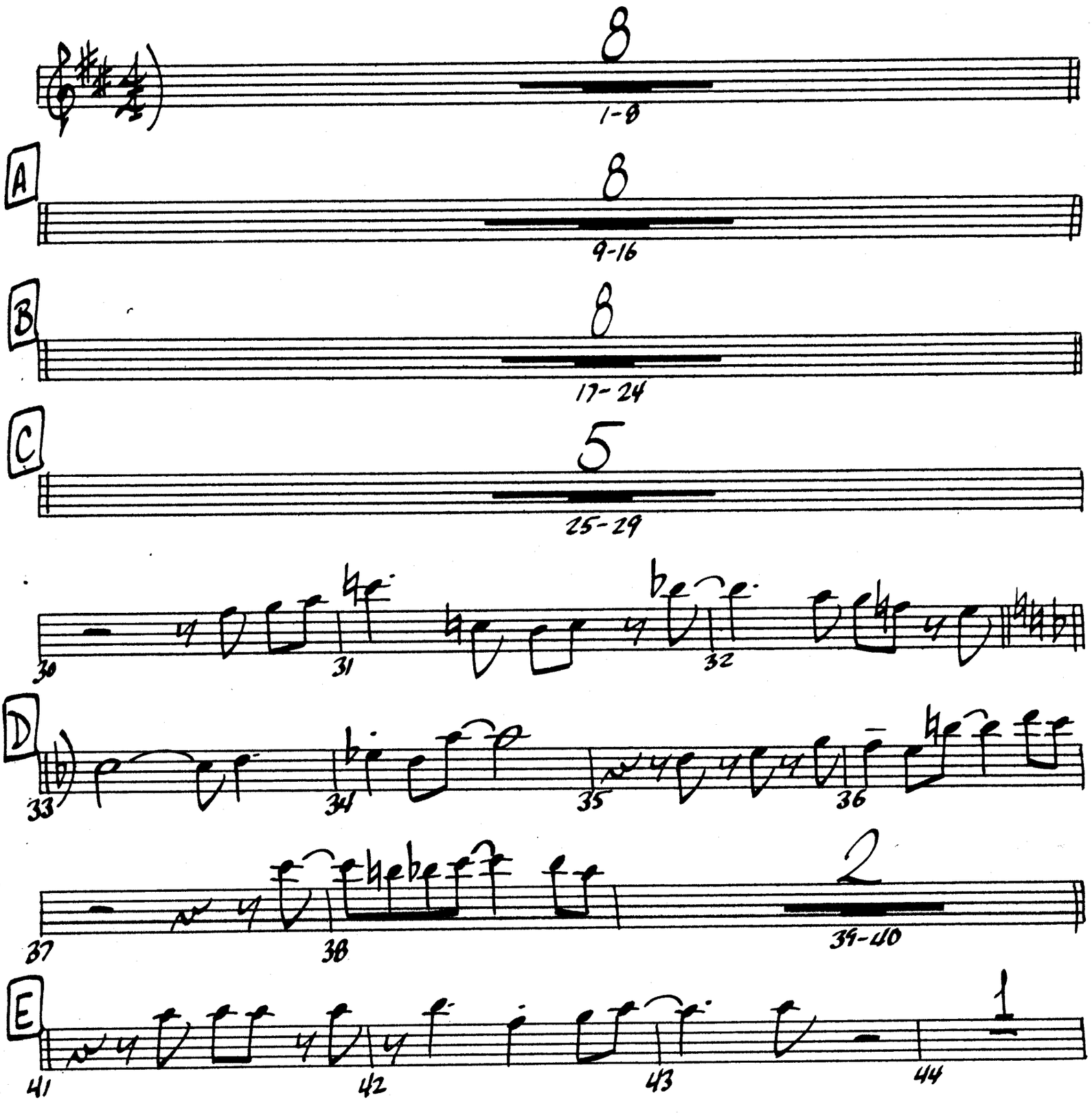


MUSIC PAPERS 12441 Riverside Drive, Phone 762-0615 No. Hollywood, Ca 91607

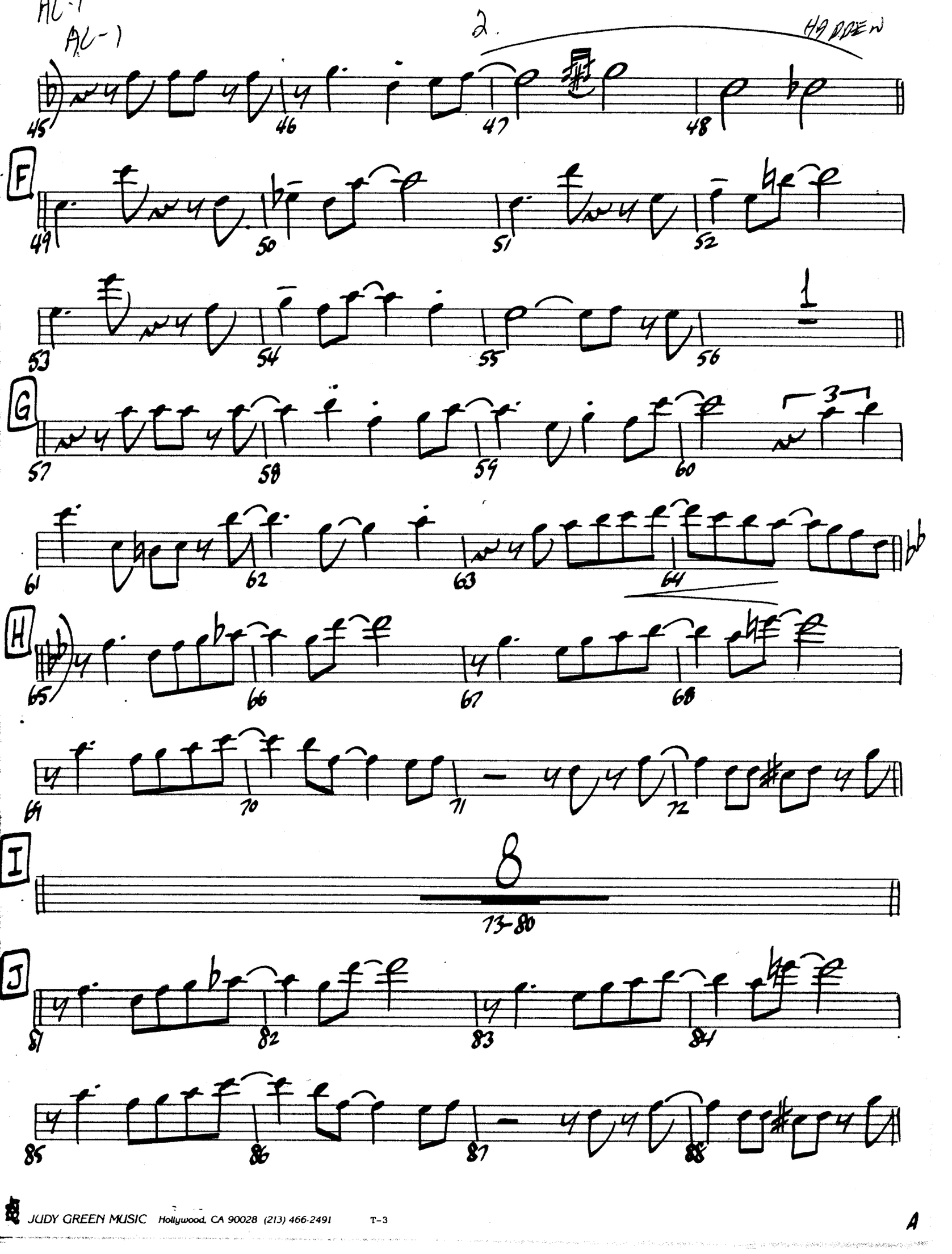
AC-1
AC-1
2.
HIDDEN
45
46
47
48
F
49
50
51
52
53
54
55
56
1
G
57
58
59
60
3
61
62
63
64
H
65
66
67
68
69
70
71
72
I
8
73-80
J
81
82
83
84
85
86
87
88

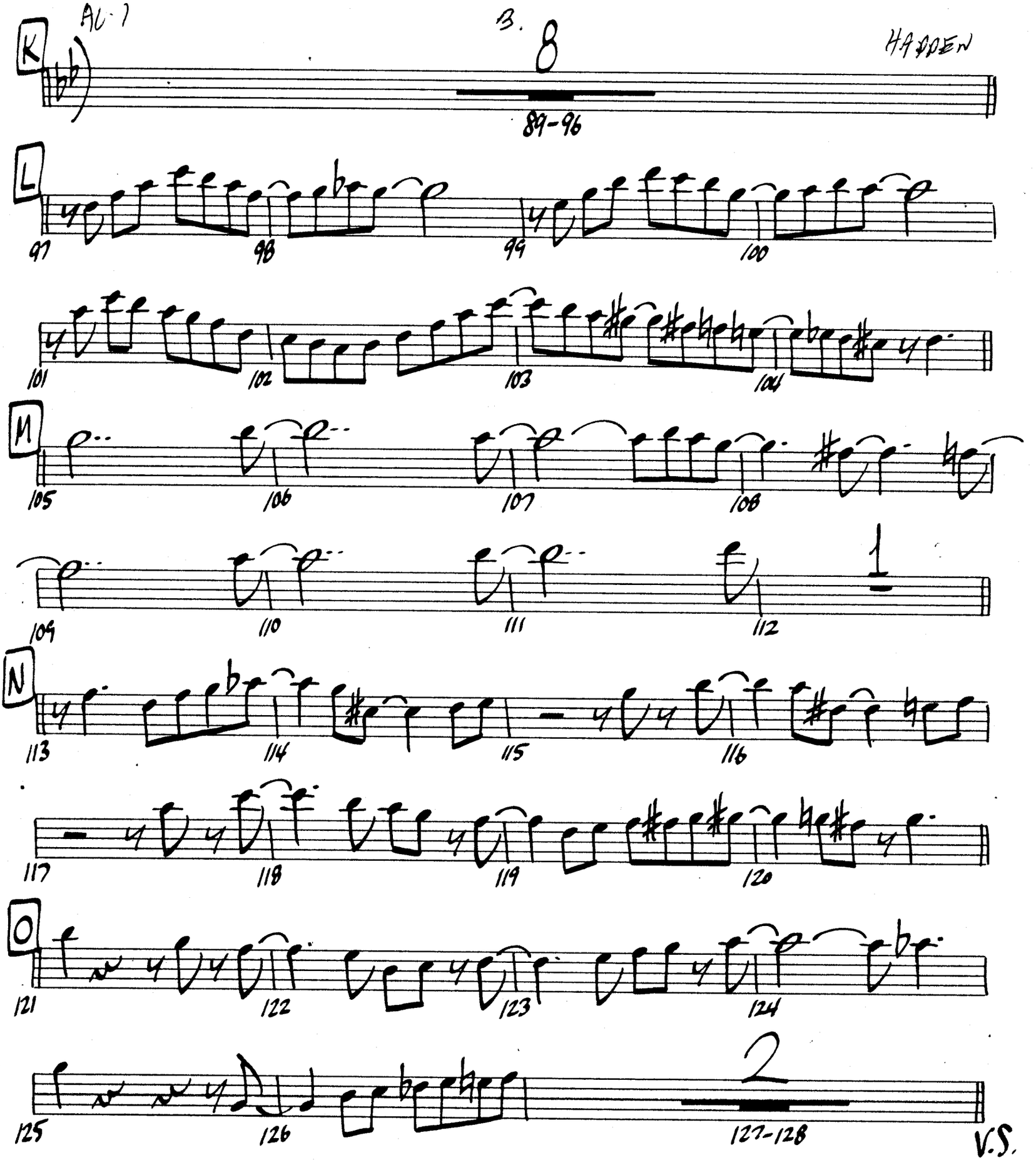
AC-1
B.
HADDEN
K
8
89-96
L
97
98
99
100
101
102
103
104
M
105
106
107
108
109
110
111
112
1
N
113
114
115
116
117
118
119
120
O
121
122
123
124
125
126
2
127-128
V.S.

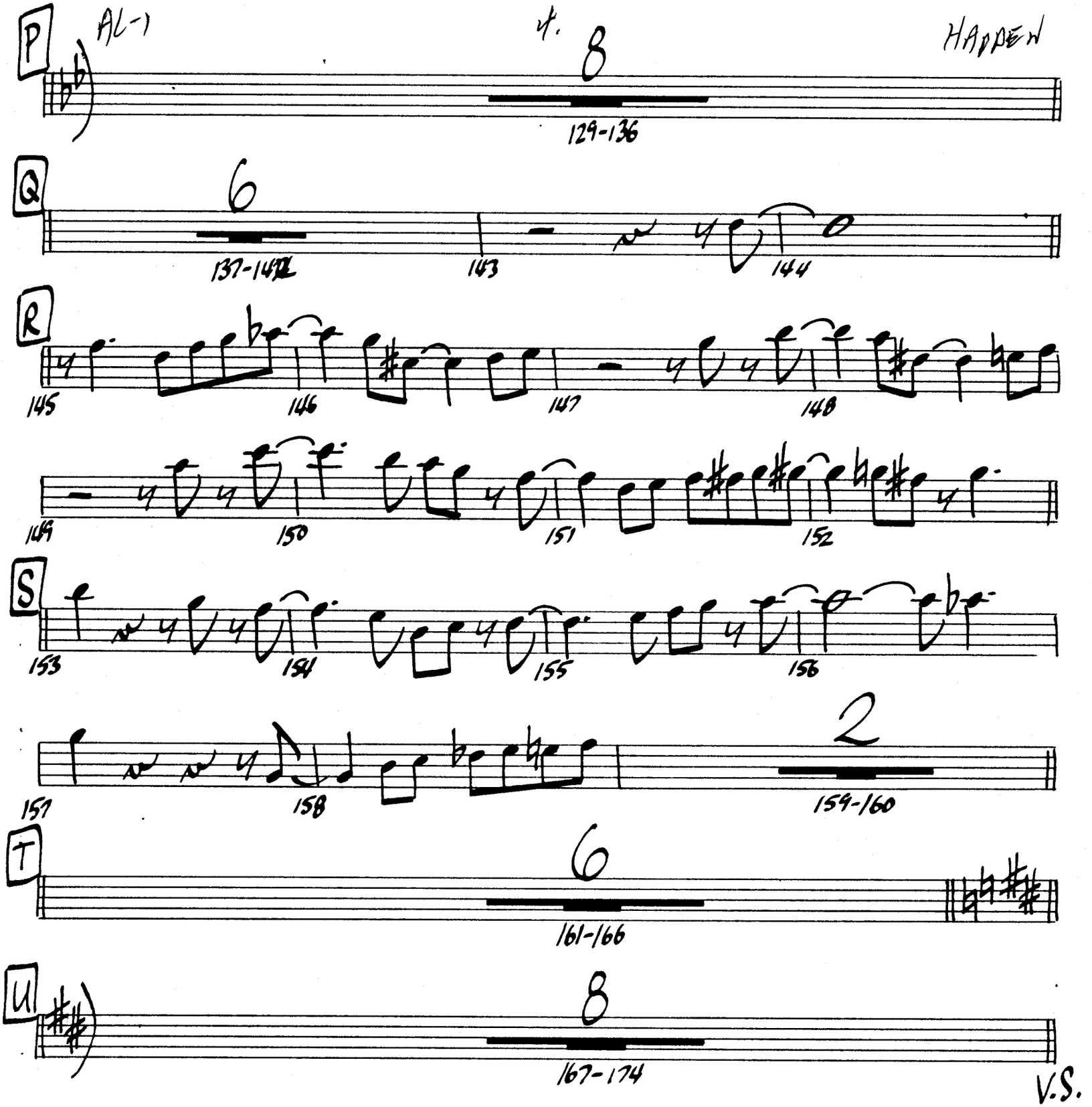
P
AL-1
4.
8
HAPPEN
129-136
Q
6
137-142
143
144
R
145
146
147
148
149
150
151
152
S
153
154
155
156
157
158
2
159-160
T
6
161-166
U
8
167-174
V.S.

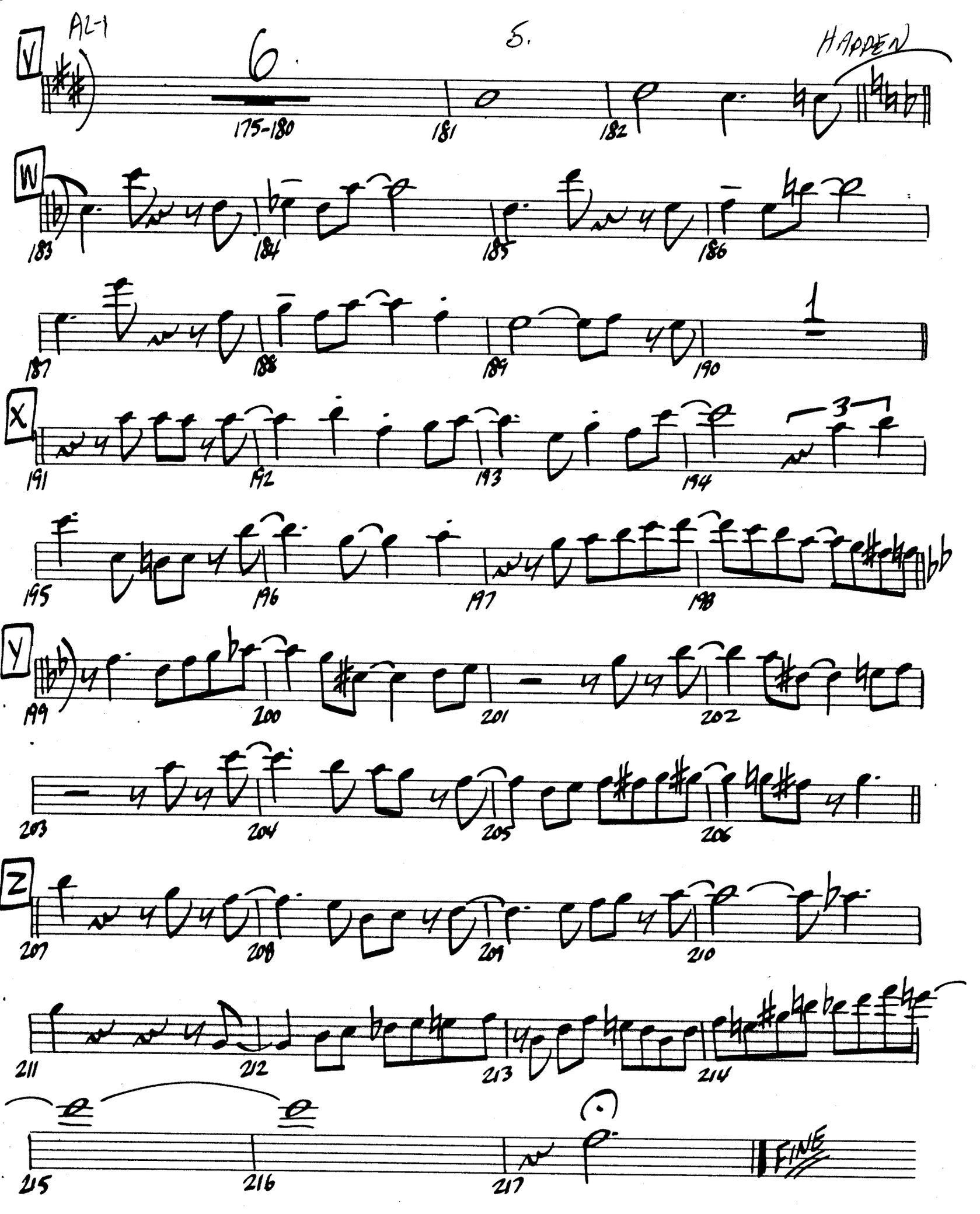
AL-1
6
5.
HADDEN
V
175-180
181
182
W
183
184
185
186
187
188
189
190
1
X
191
192
193
194
3
195
196
197
198
Y
199
200
201
202
203
204
205
206
Z
207
208
209
210
211
212
213
214
215
216
217
FINE

# IT COULD HAPPEN TO YOU

2ND ALTO

*Arranged By*
**MIKE BARONE**

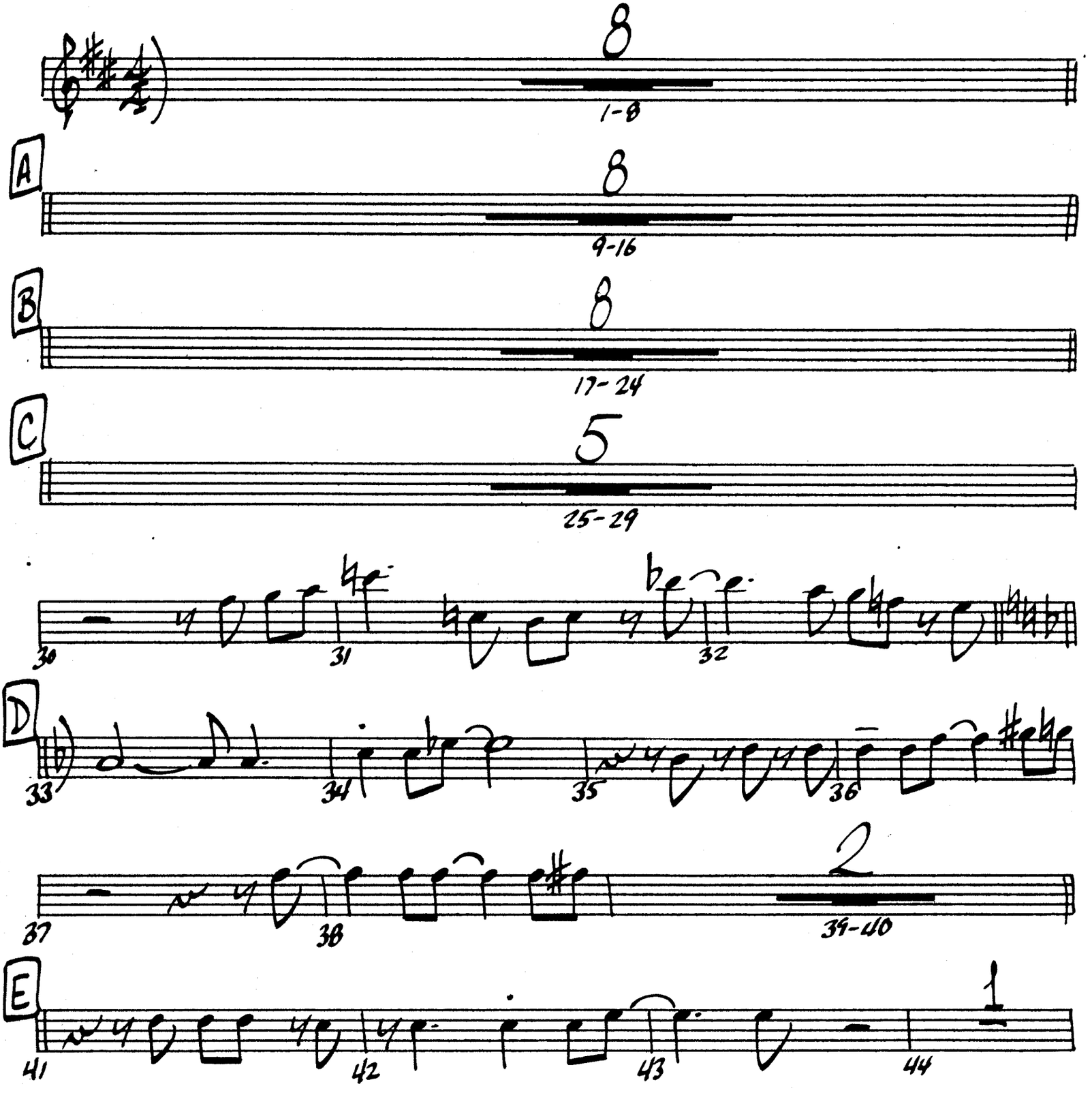


MUSIC PAPERS 12441 Riverside Drive, No. Hollywood, Ca 91607
Phone 762-0615

AL-2

2. HADDEN

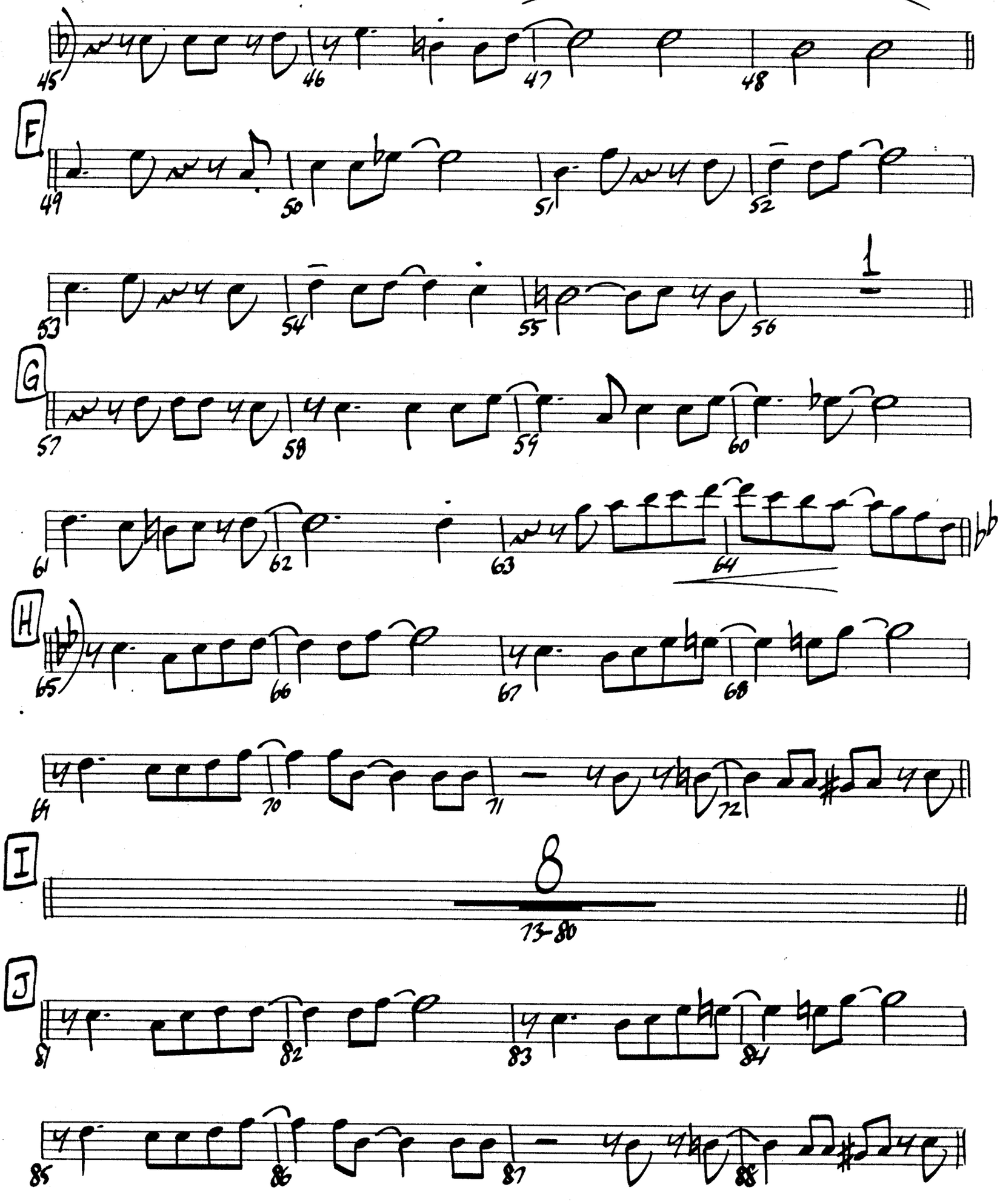
45
46
47
48
F
49
50
51
52
53
54
55
56
1
G
57
58
59
60
61
62
63
64
H
65
66
67
68
69
70
71
72
I
8
73-80
J
81
82
83
84
85
86
87
88

AL-2

3

HADEN

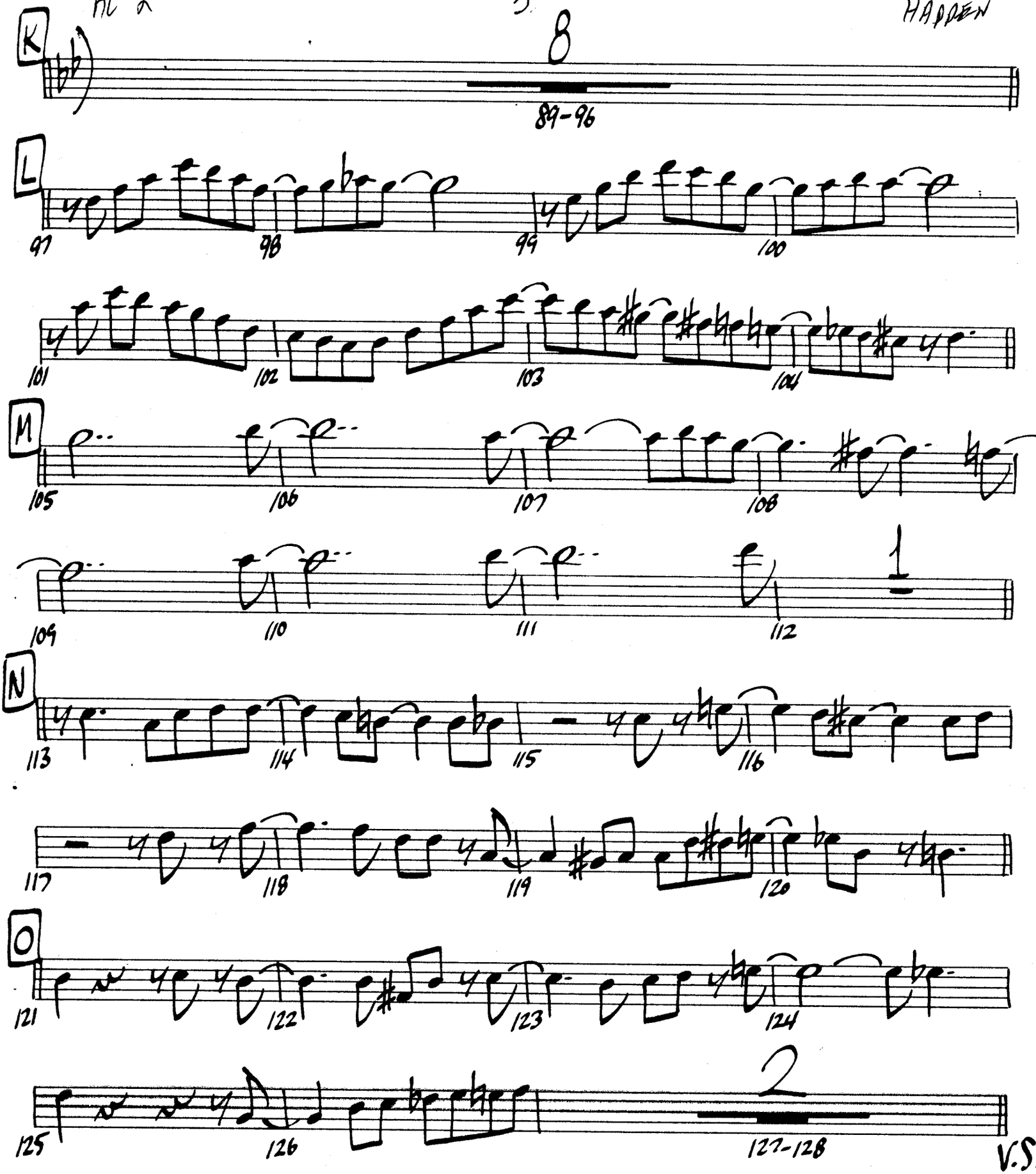
K
8
89-96
L
97
98
99
100
101
102
103
104
M
105
106
107
108
109
110
111
112
1
N
113
114
115
116
117
118
119
120
O
121
122
123
124
125
126
2
127-128
V.S.

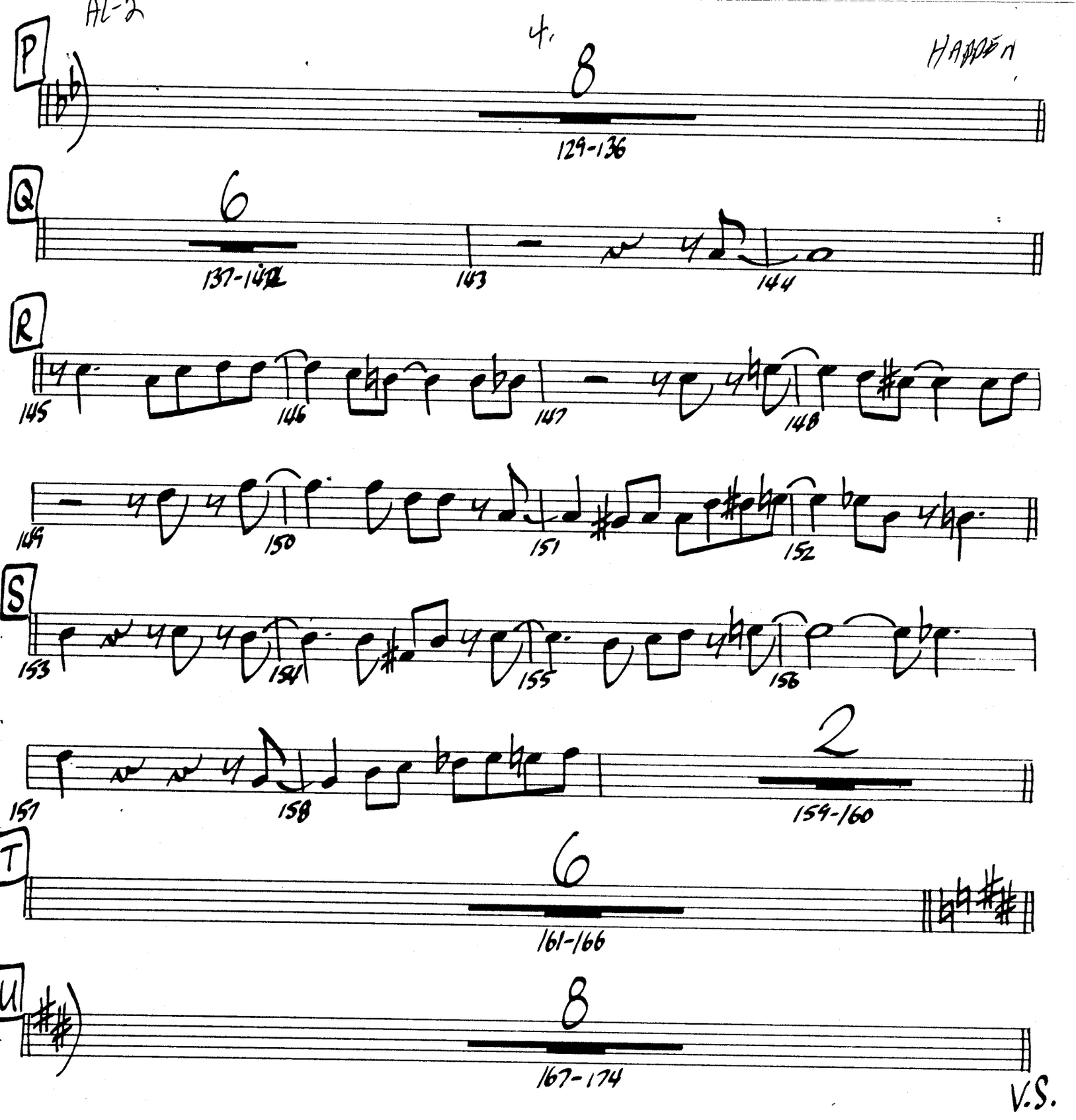
AL-2
4.
HADDEN
P
8
129-136
Q
6
137-142
143
144
R
145
146
147
148
149
150
151
152
S
153
154
155
156
157
158
2
159-160
T
6
161-166
U
8
167-174
V.S.

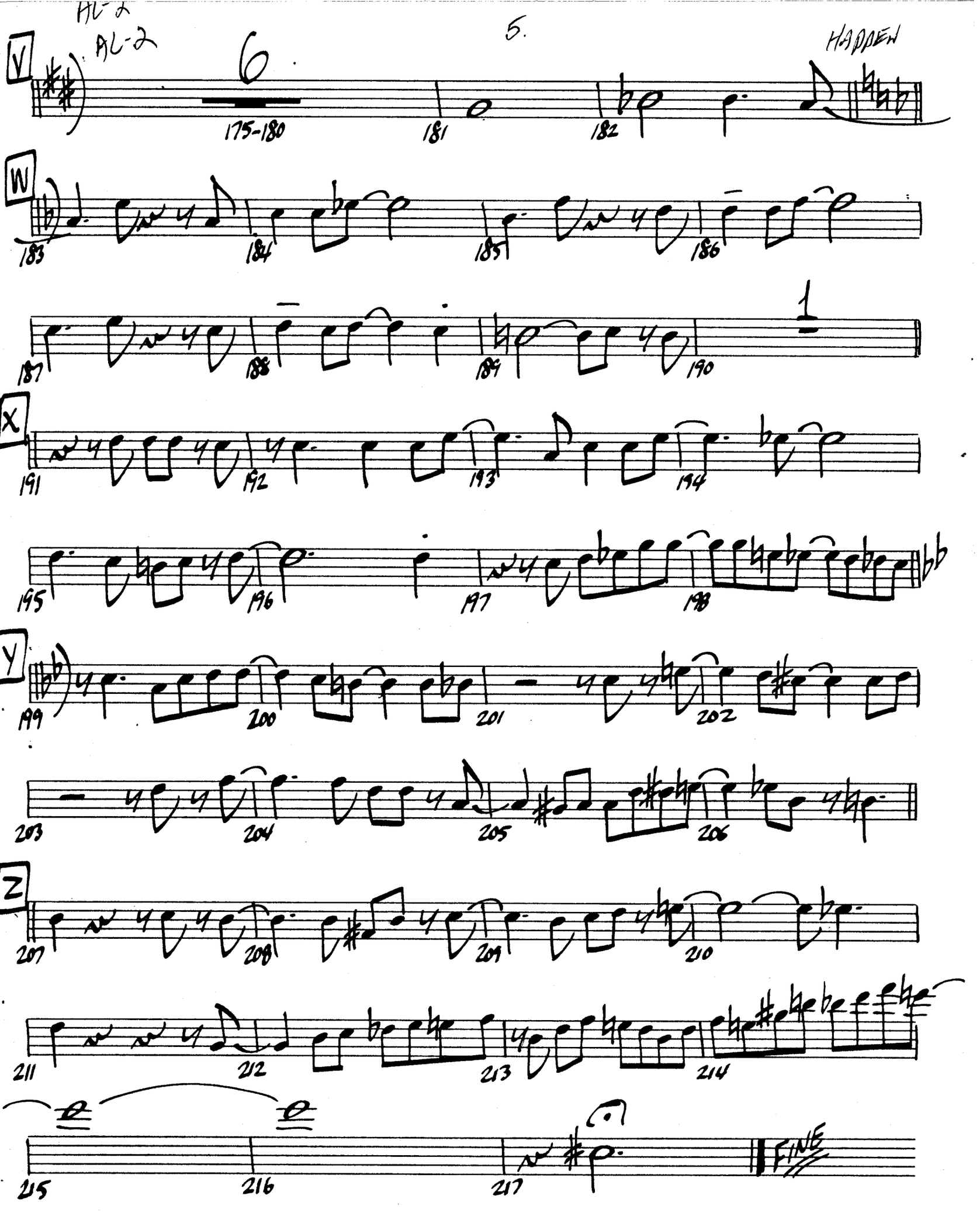
AL-2
AL-2
5.
HADDEN
V
6
175-180
181
182
W
183
184
185
186
187
188
189
1
190
X
191
192
193
194
195
196
197
198
Y
199
200
201
202
203
204
205
206
Z
207
208
209
210
211
212
213
214
215
216
217
FINE

# IT COULD HAPPEN TO YOU

1ST TENOR

*Arranged By*
**MIKE BARONE**

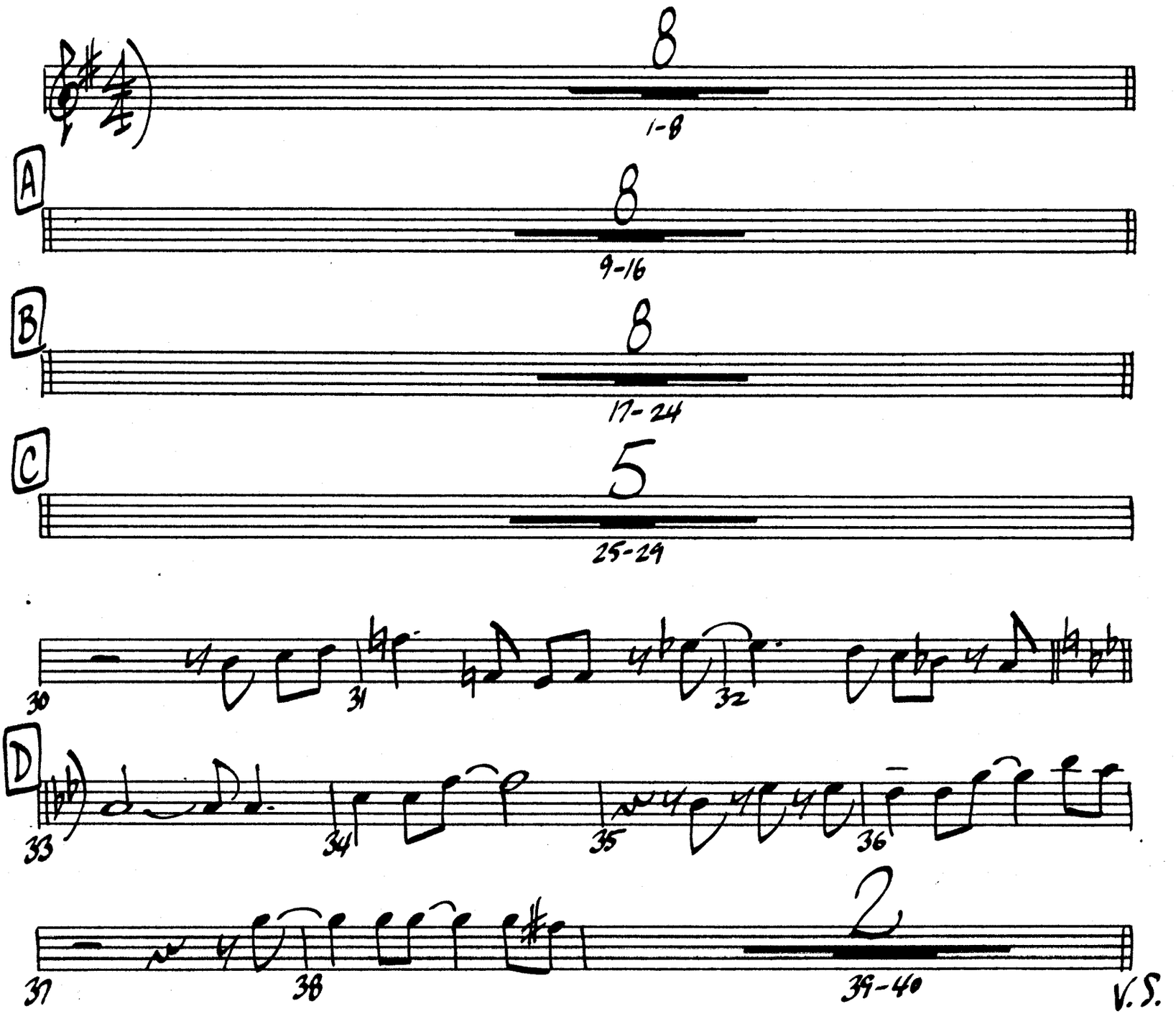

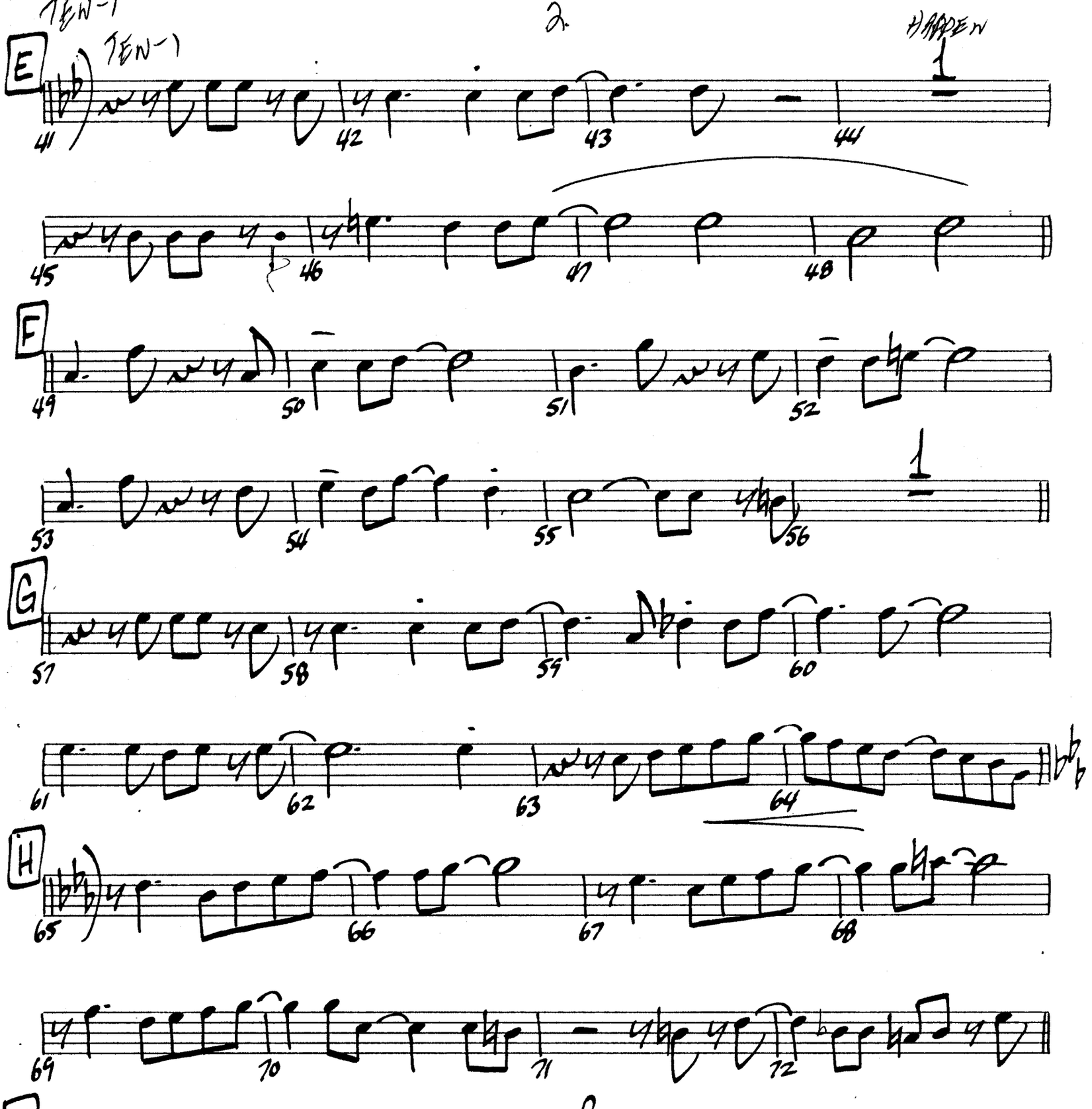
TEN-1
2.
HARDEN
E
41
42
43
44
45
46
47
48
F
49
50
51
52
53
54
55
56
G
57
58
59
60
61
62
63
64
H
65
66
67
68
69
70
71
72
I
8
73-80
V.S.

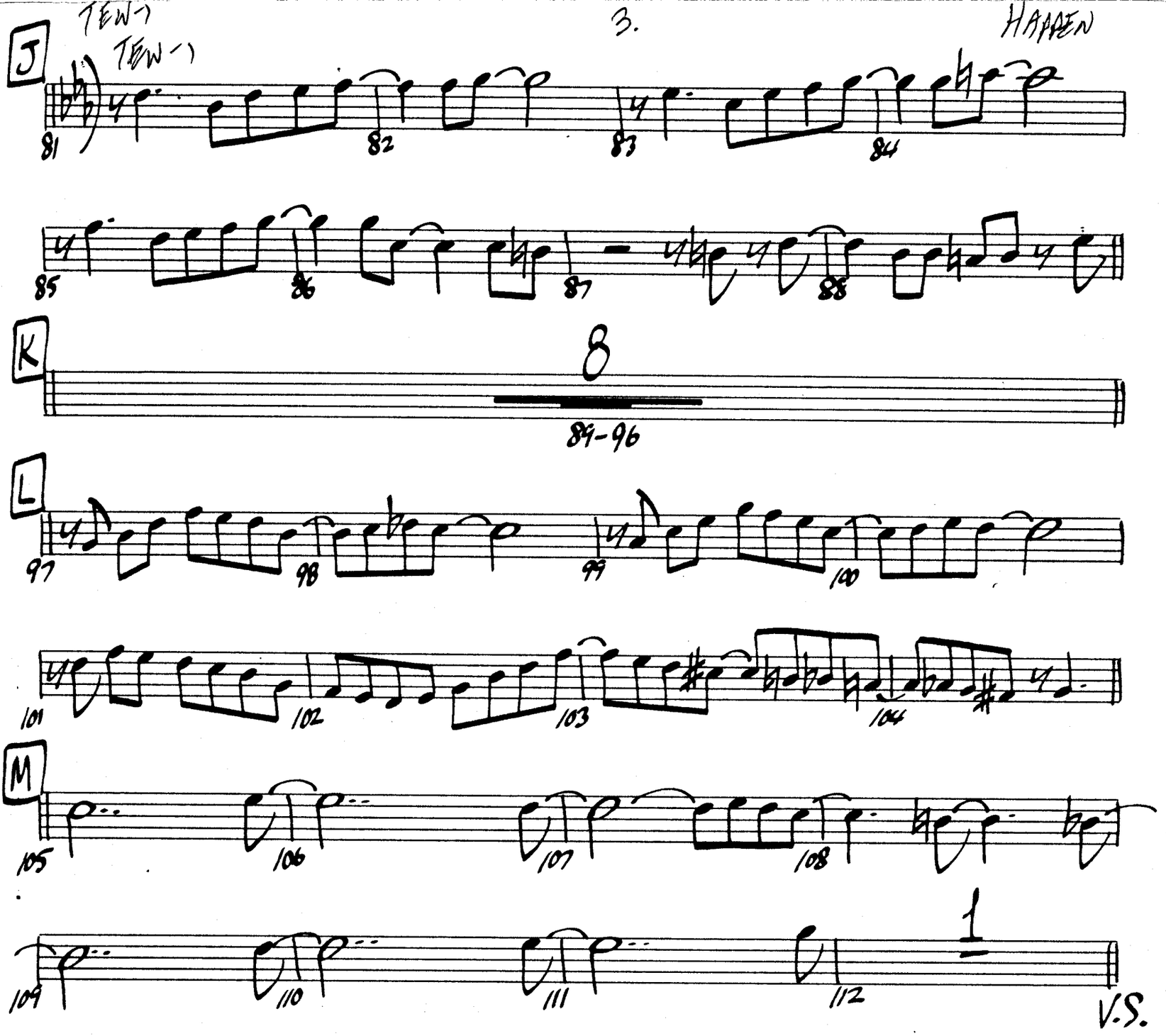
TEN-1
TEN-1
HAPPEN
J
81
82
83
84
85
86
87
88
K
8
89-96
L
97
98
99
100
101
102
103
104
M
105
106
107
108
109
110
111
112
1
V.S.

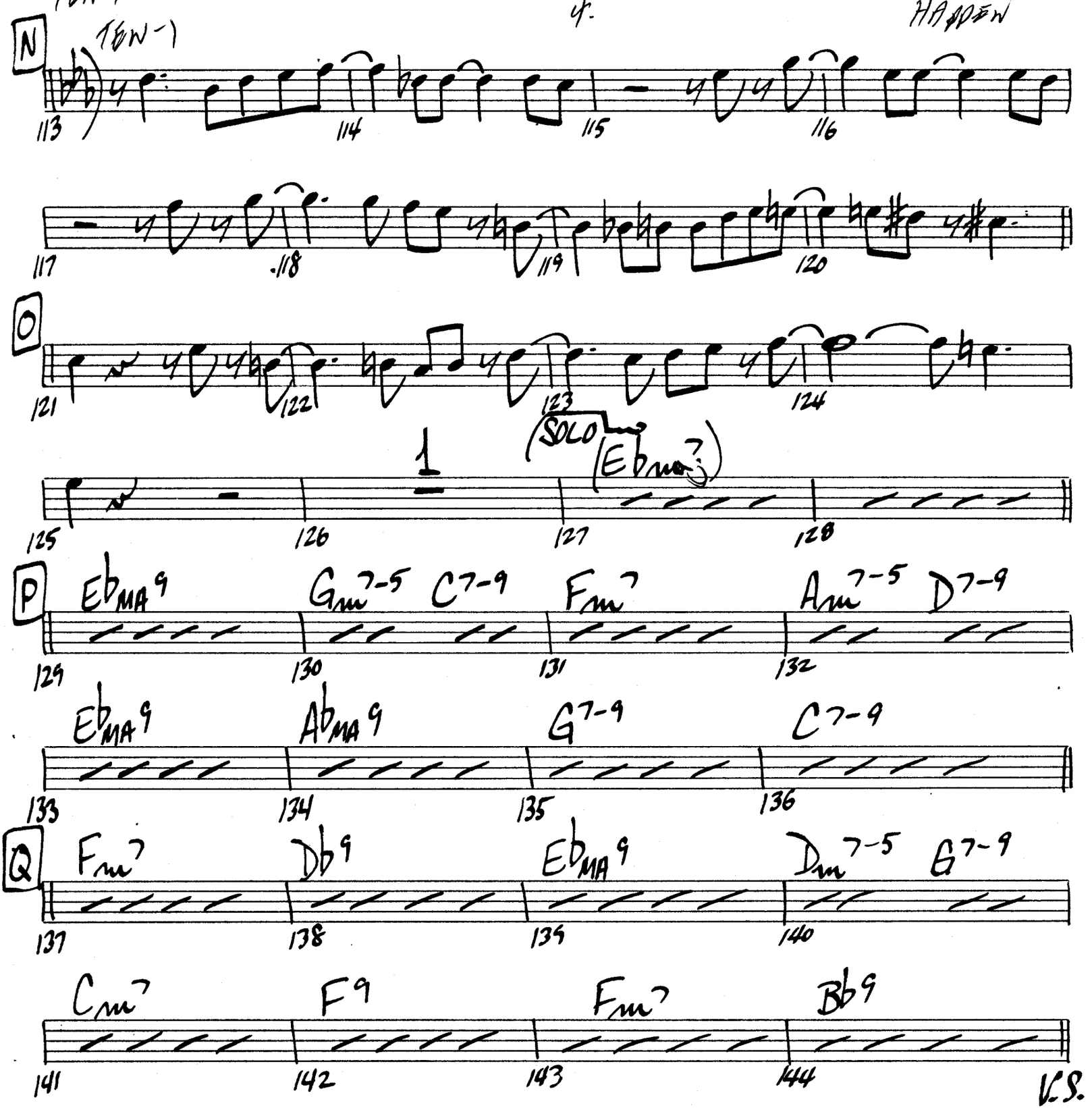
4.
HAPPEN
N
TEN-1
113
114
115
116
117
118
119
120
O
121
122
123
124
SOLO
(Eb ma?)
1
125
126
127
128
P
Eb MA 9
Gm 7-5
C 7-9
Fm 7
Am 7-5
D 7-9
129
130
131
132
Eb MA 9
Ab MA 9
G 7-9
C 7-9
133
134
135
136
Q
Fm 7
Db 9
Eb MA 9
Dm 7-5
G 7-9
137
138
139
140
Cm 7
F 9
Fm 7
Bb 9
141
142
143
144
V.S.

HARDEN

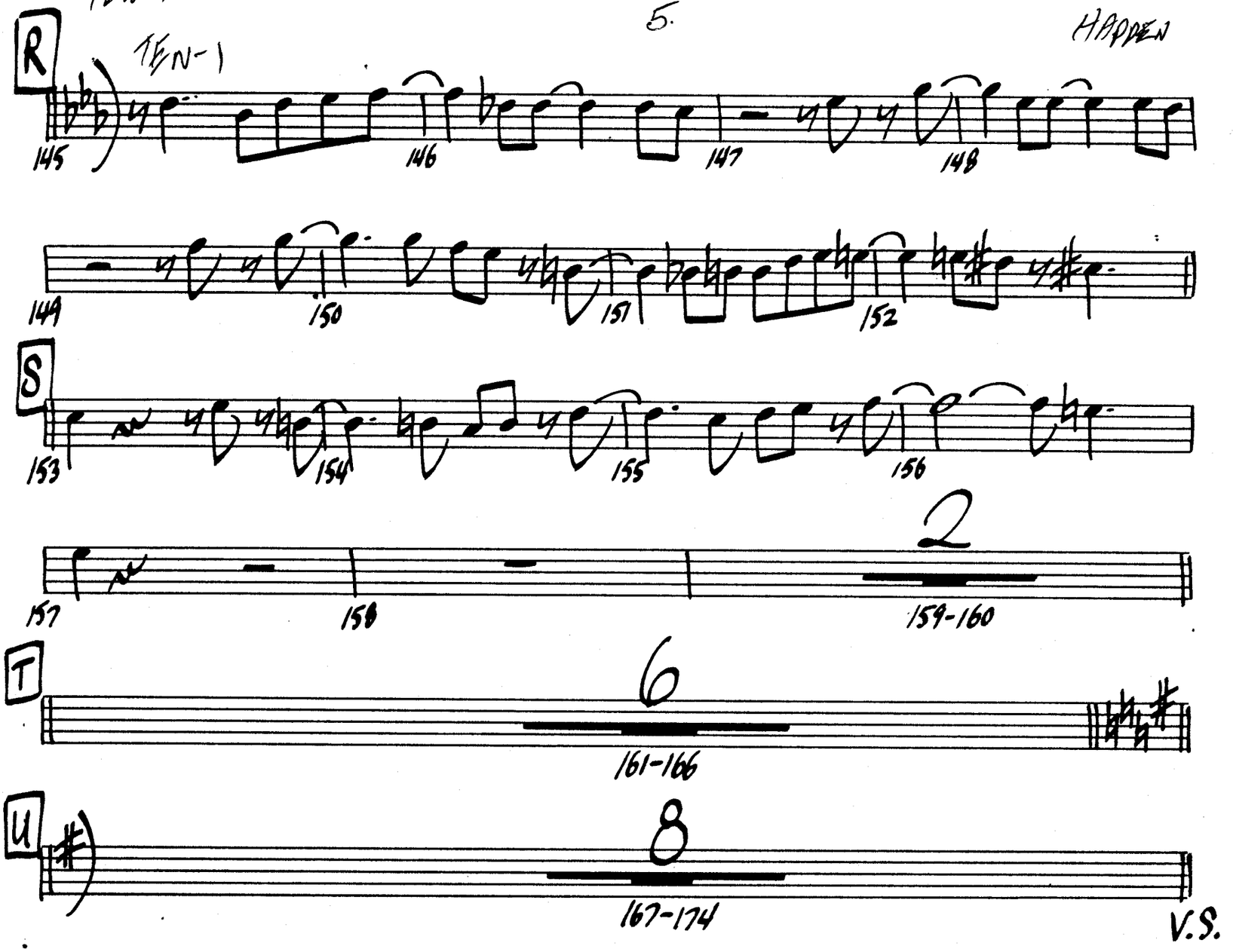
R
TEN-1
145
146
147
148
149
150
151
152
S
153
154
155
156
157
158
2
159-160
T
6
161-166
U
8
167-174

V.S.

TEN 1

TEN-1

6

HADDEN

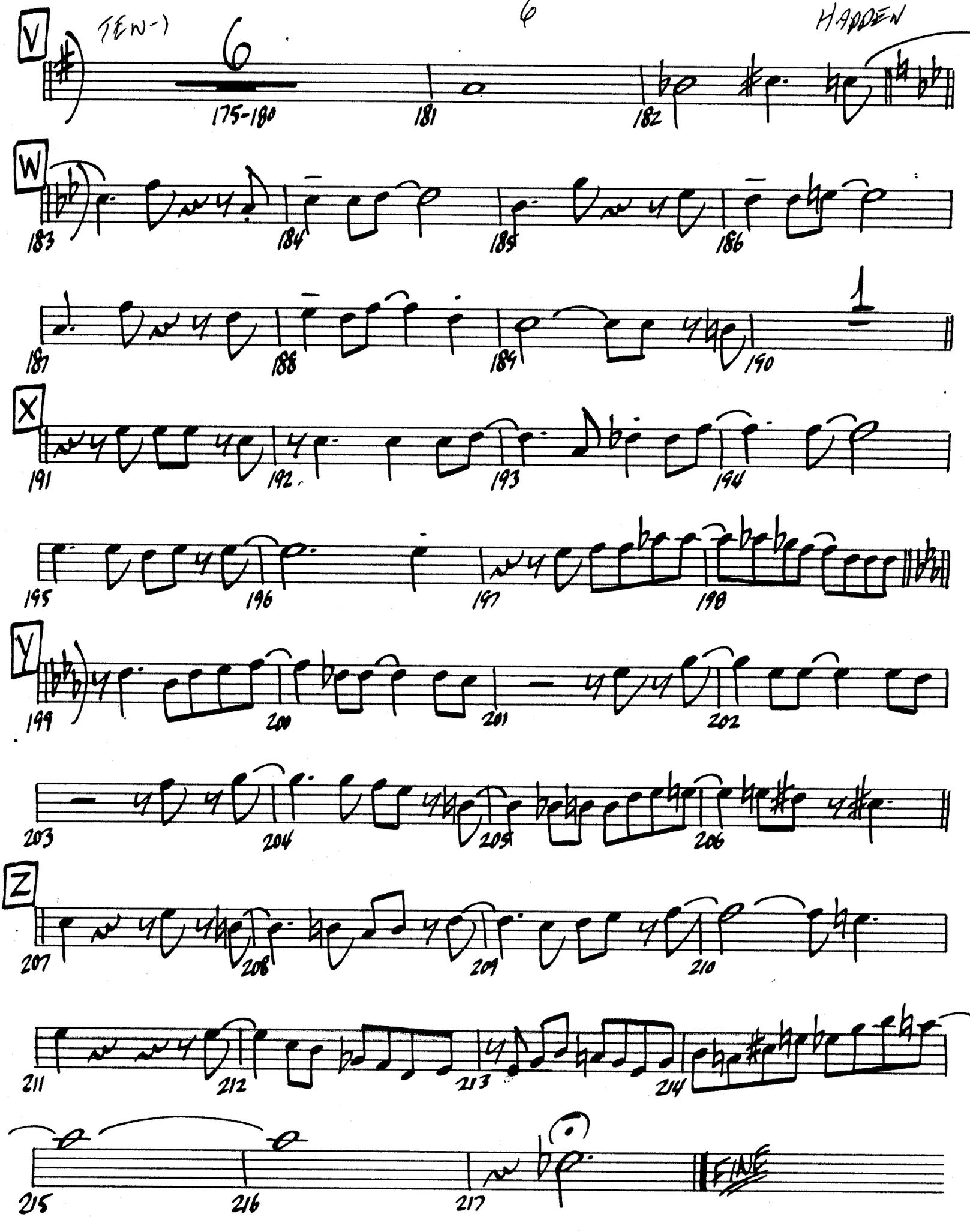

# IT COULD HAPPEN TO YOU

2ND TENOR

*Arranged By*
**MIKE BARONE**

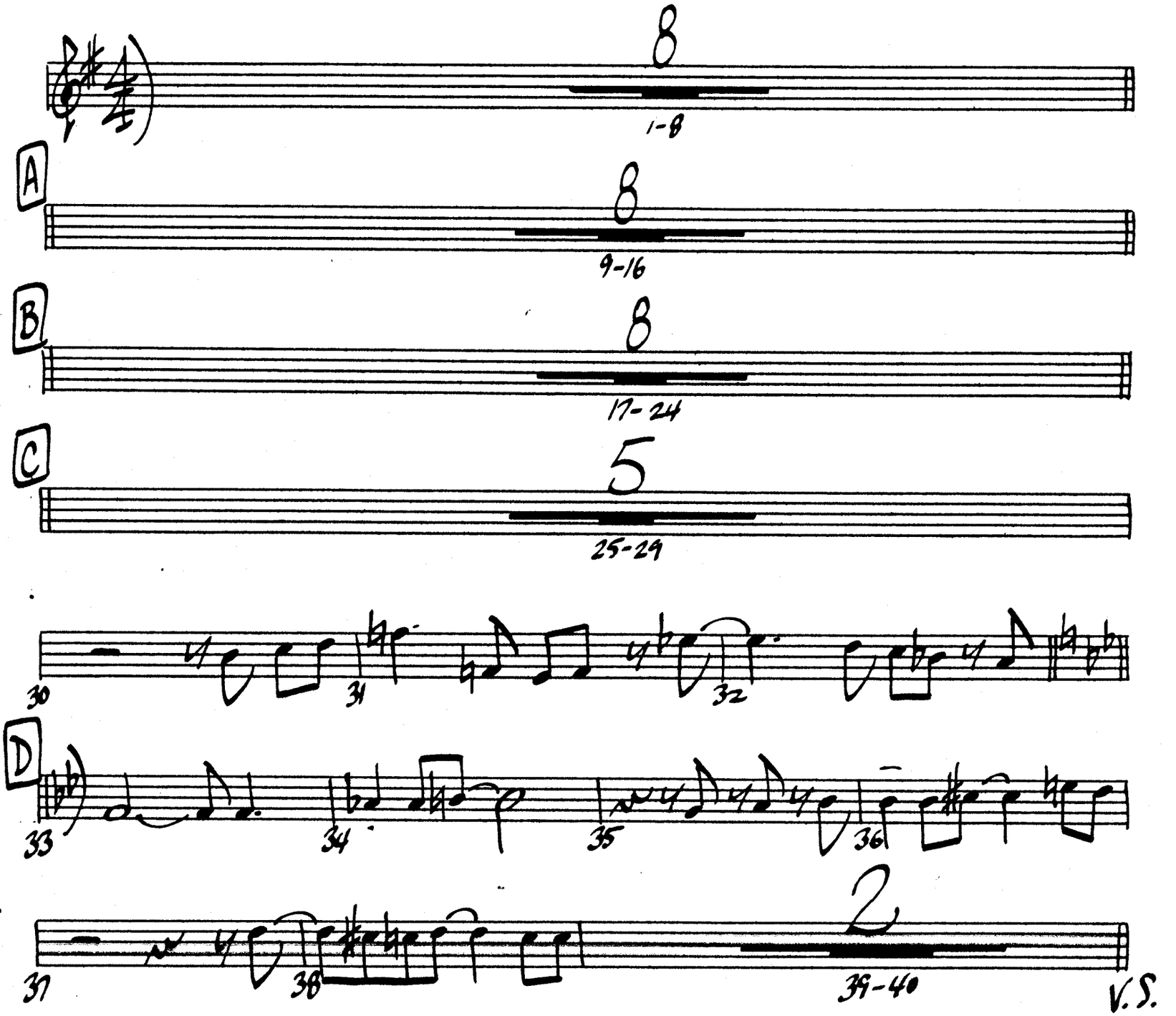


MUSIC PAPERS 12441 Riverside Drive, Phone 762-0815 No. Hollywood, Ca 91607

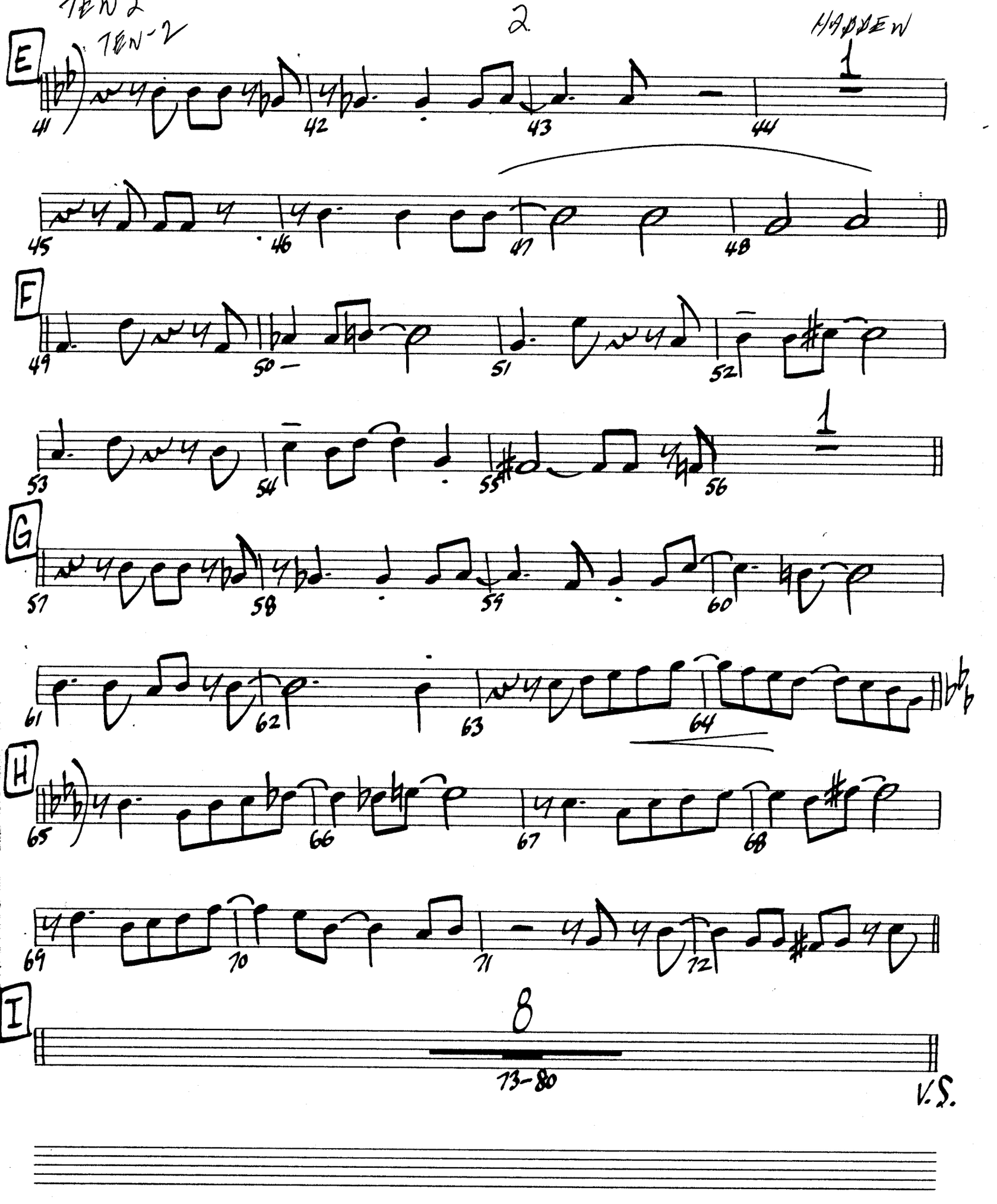
TEN 2
TEN-2
2
HADDEN
E
F
G
H
I
8
73-80
V.S.

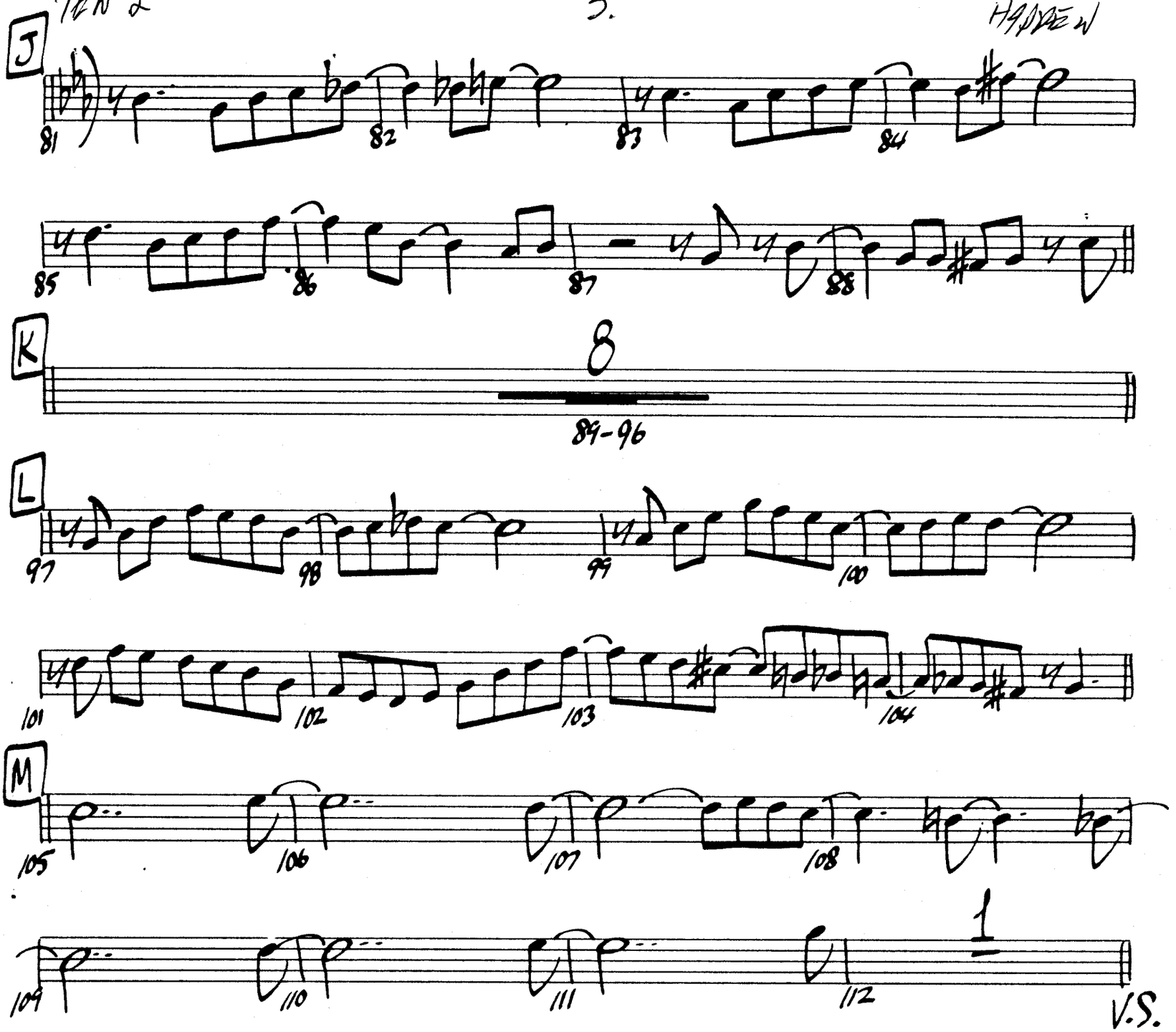
J
81
82
83
84
85
86
87
88
K
8
89-96
L
97
98
99
100
101
102
103
104
M
105
106
107
108
109
110
111
112
1
V.S.

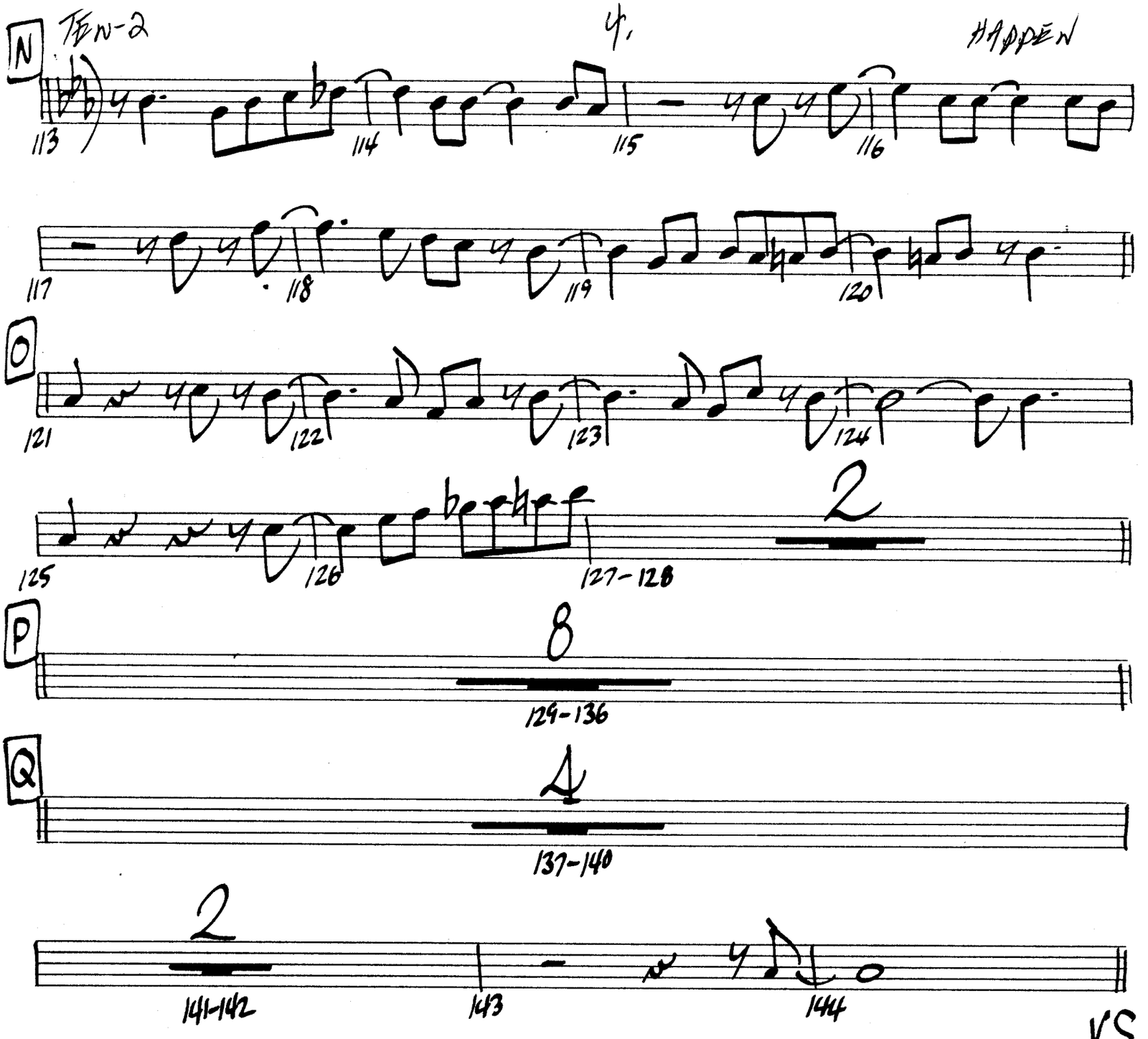
TEN-2
4.
HADDEN
N
113
114
115
116
117
118
119
120
O
121
122
123
124
125
126
127-128
2
P
8
129-136
Q
4
137-140
2
141-142
143
144
V.S.

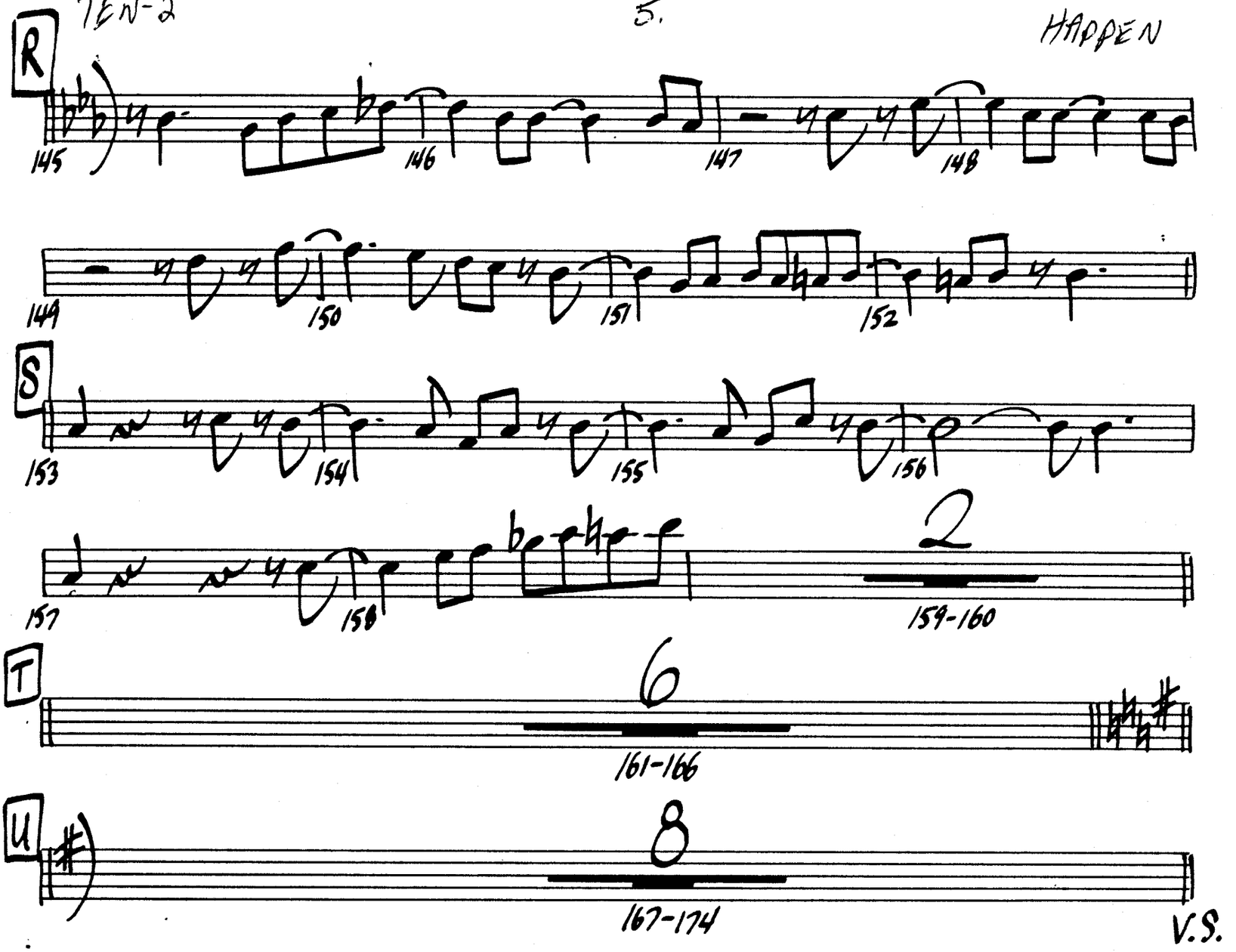
R
145
146
147
148
149
150
151
152
S
153
154
155
156
157
158
2
159-160
T
6
161-166
U
8
167-174
V.S.

6.

HADDEN

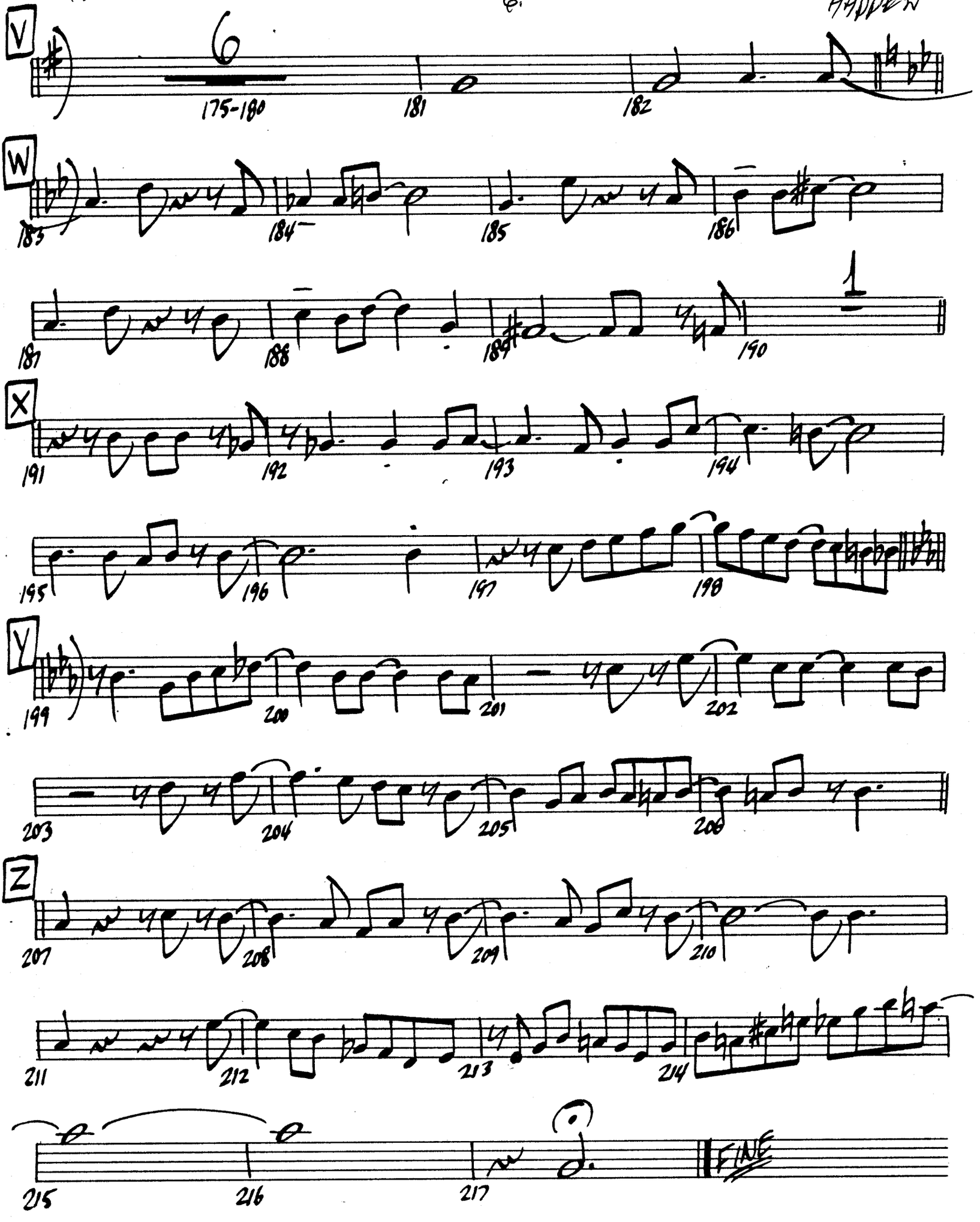
V
6
175-180
181
182
W
183
184
185
186
187
188
189
1
190
X
191
192
193
194
195
196
197
198
Y
199
200
201
202
203
204
205
206
Z
207
208
209
210
211
212
213
214
215
216
217
FINE

# IT COULD HAPPEN TO YOU

BARITONE

*Arranged By*
**MIKE BARONE**

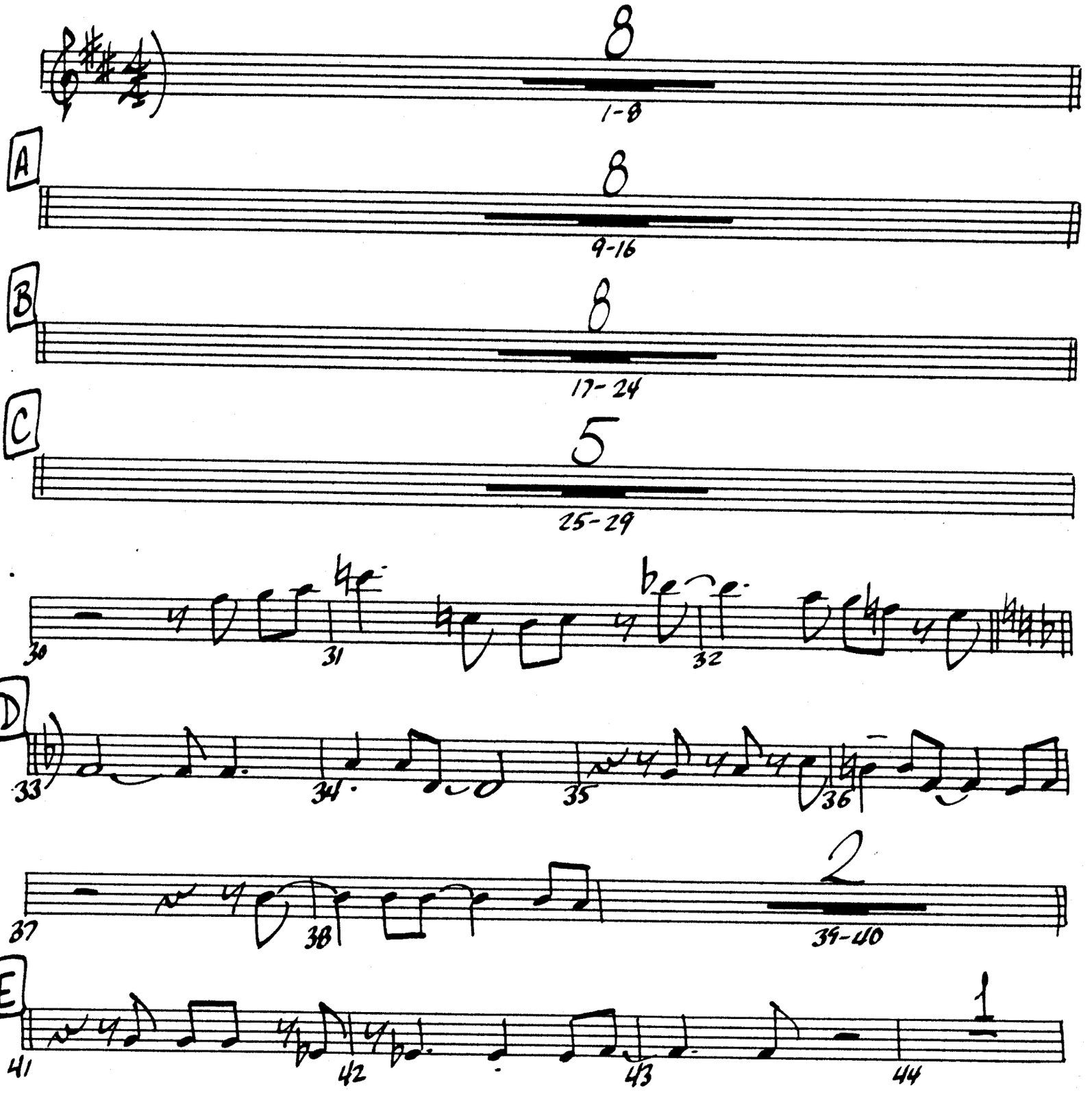


MUSIC PAPERS 12441 Riverside Drive, Phone 762-0615 No. Hollywood, Ca 91607

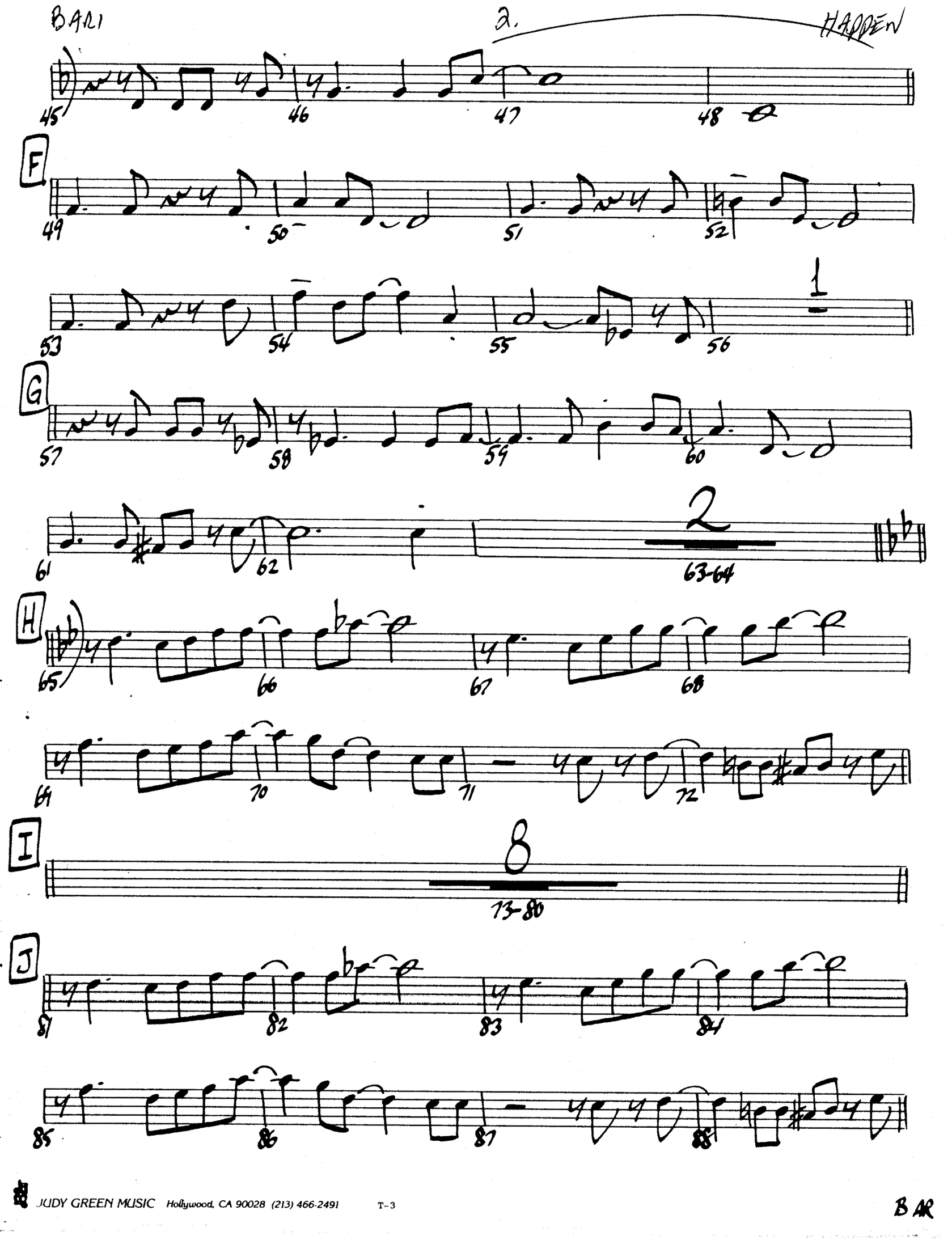
BARI
2.
HADDEN
45
46
47
48
F
49
50
51
52
53
54
55
56
1
G
57
58
59
60
61
62
2
63-64
H
65
66
67
68
69
70
71
72
I
8
73-80
J
81
82
83
84
85
86
87
88

BARI

3

HARPEW

K

8

89-96

L

97 98 99 100

101 102 103 104

M

105 106 107 108

109 110 111 112 1

N

113 114 115 116

117 118 119 120

O

121 122 123 124

125 126 2

127-128

V.S.

BARI

4.

HADEN

P

8

129-136

Q

6

137-142

143

144

R

145

146

147

148

149

150

151

152

S

153

154

155

156

157

158

2

159-160

T

6

161-166

U

8

167-174

V.S.

BARI
BARI

5.

HADEN

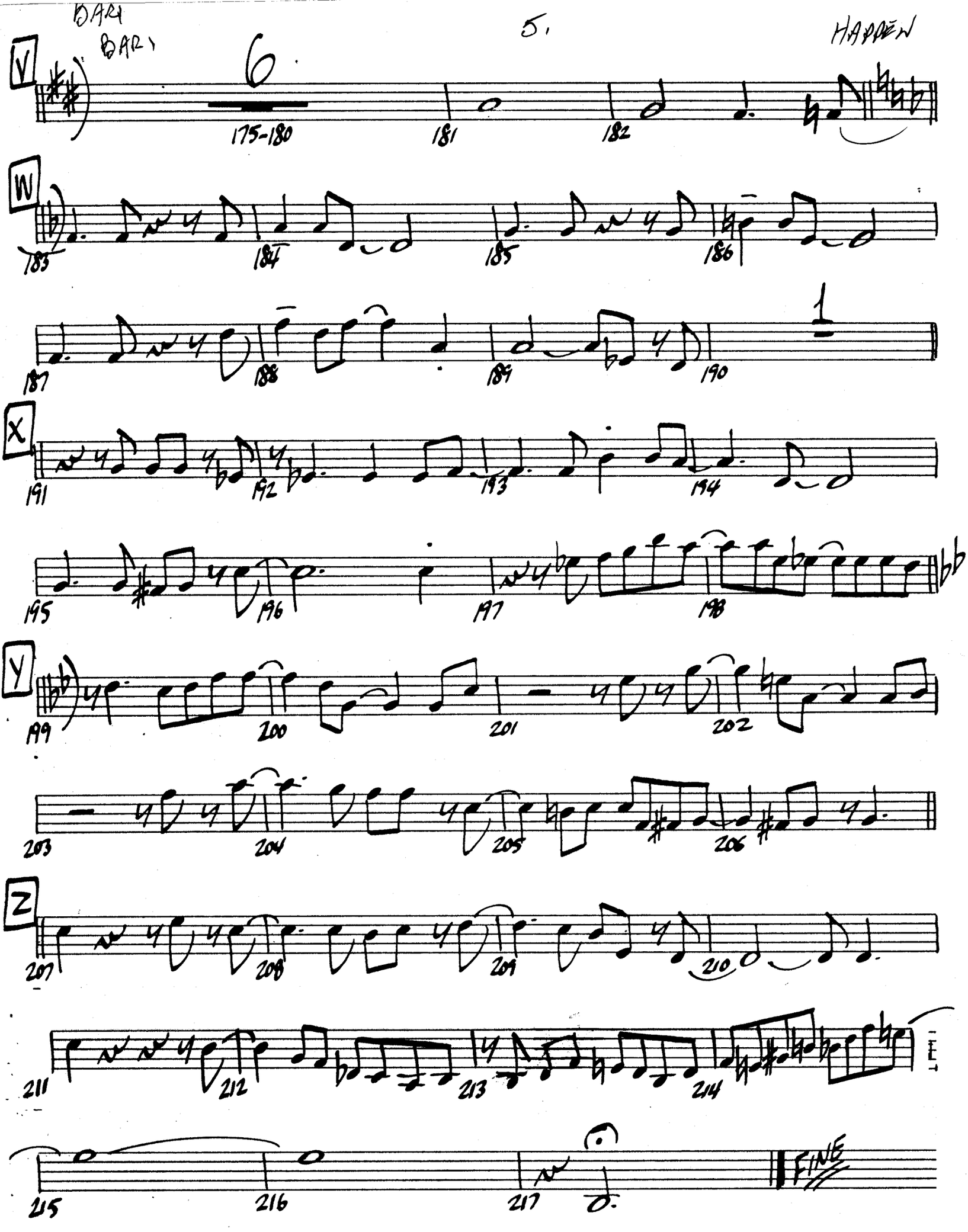

# IT COULD HAPPEN TO YOU

1ST TRPT

*Arranged By*
**MIKE BARONE**

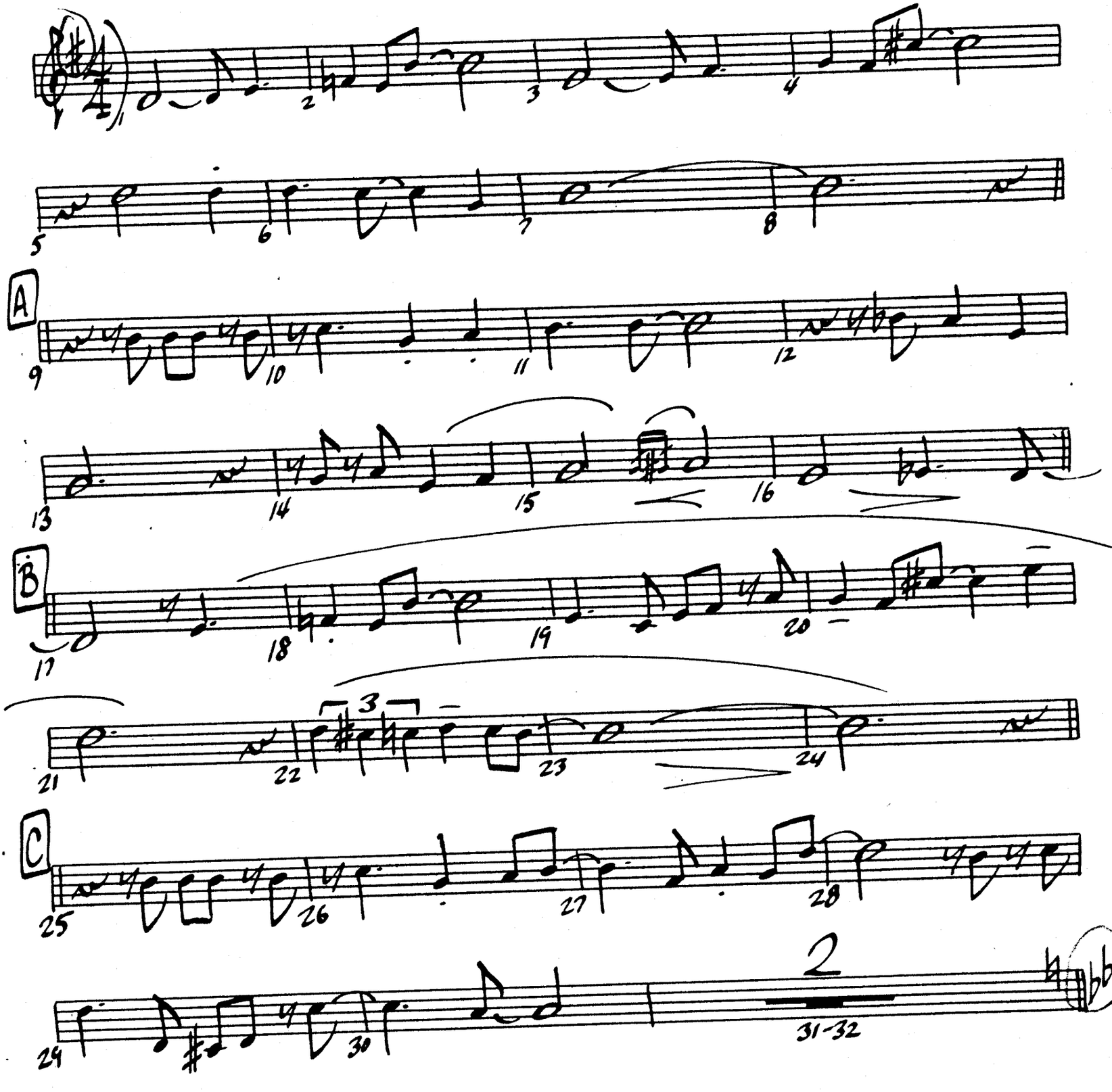


MUSIC PAPERS 12441 Riverside Drive,
Phone 762-0815 No. Hollywood, Ca 91607

HADEN

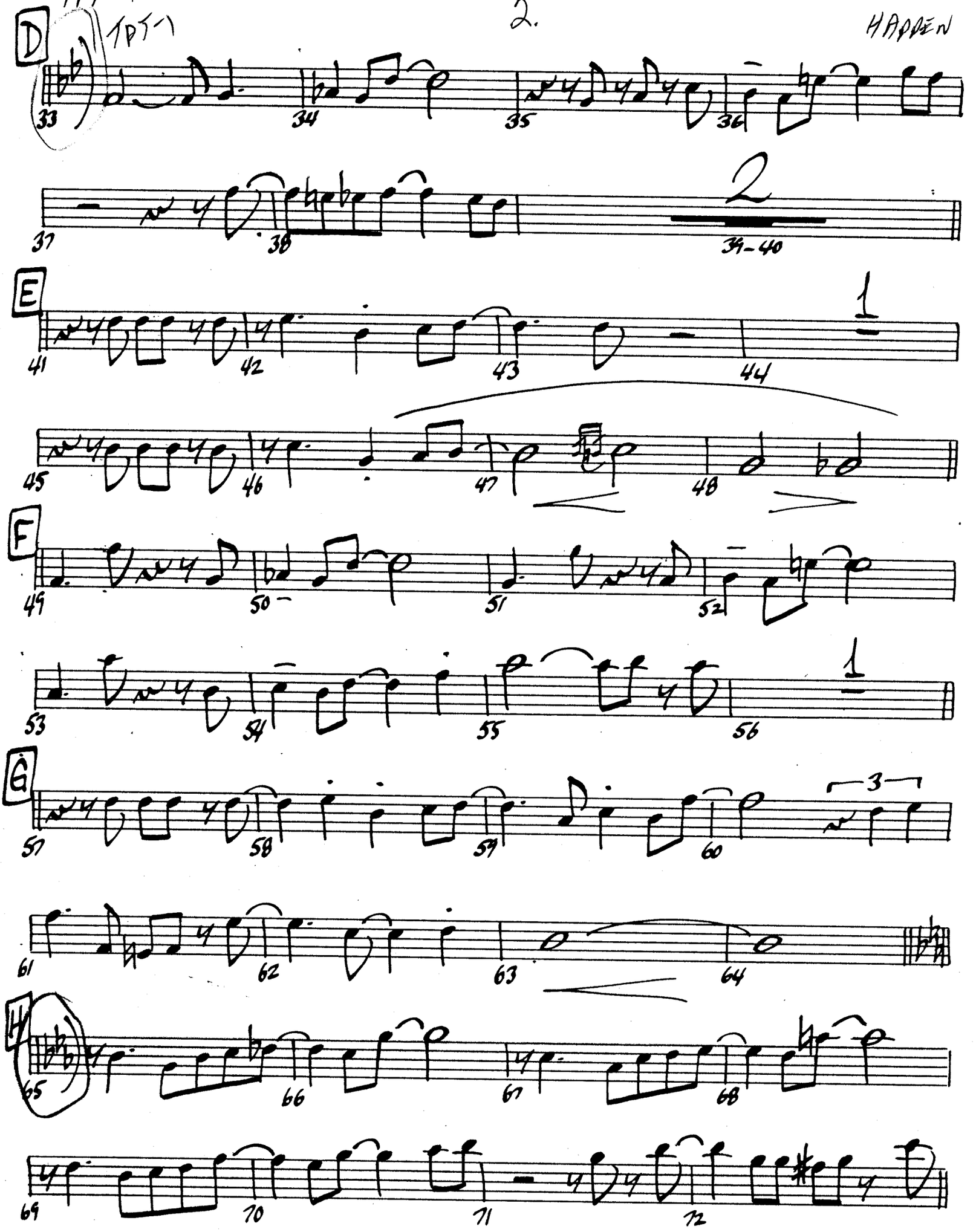

3.

HAPPEN

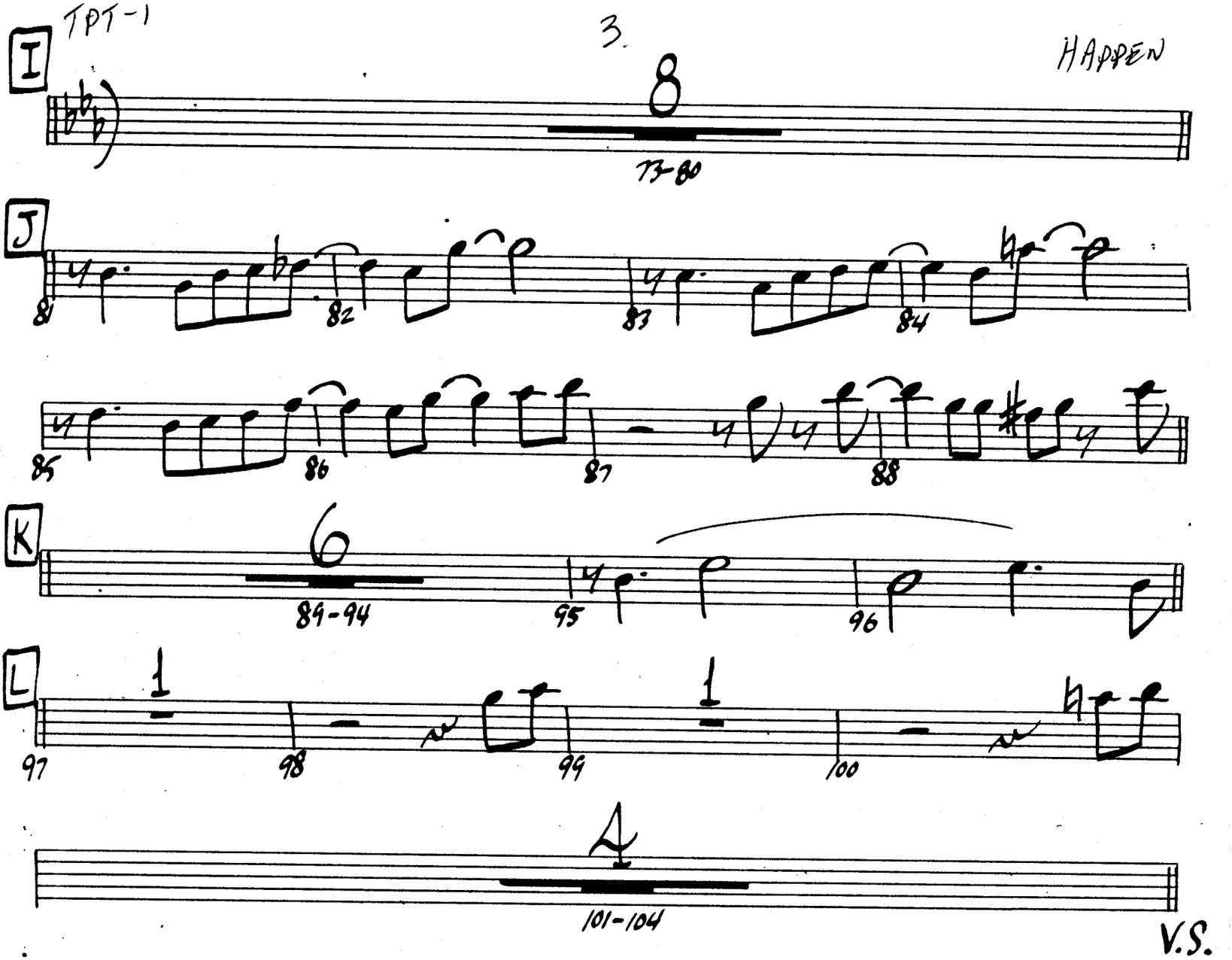
I
8
73-80
J
8
82
83
84
85
86
87
88
K
6
89-94
95
96
L
1
97
98
99
1
100
4
101-104

V.S.

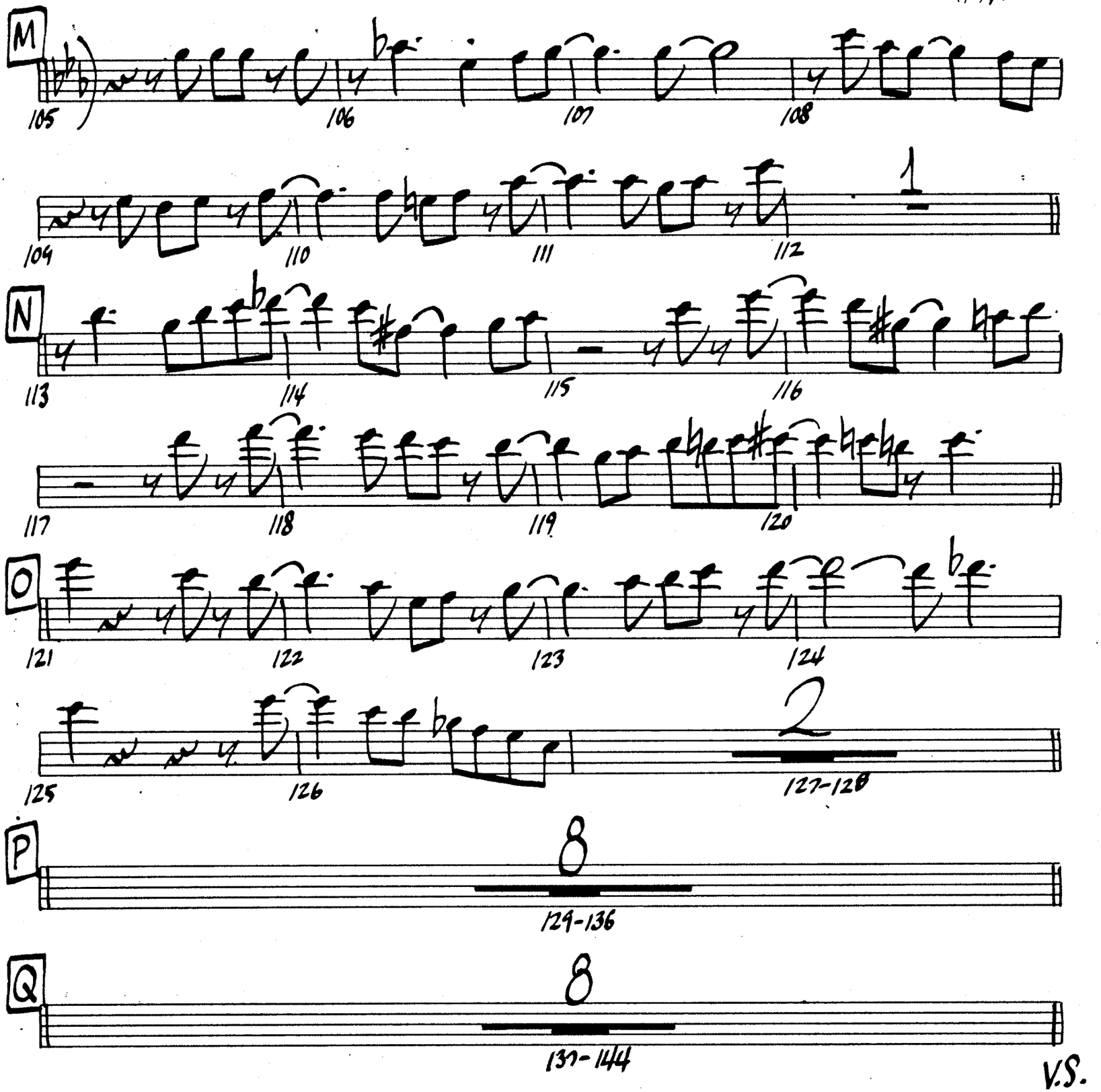
M
105
106
107
108
104
110
111
112
1
N
113
114
115
116
117
118
119
120
O
121
122
123
124
125
126
2
127-128
P
8
129-136
Q
8
131-144
V.S.

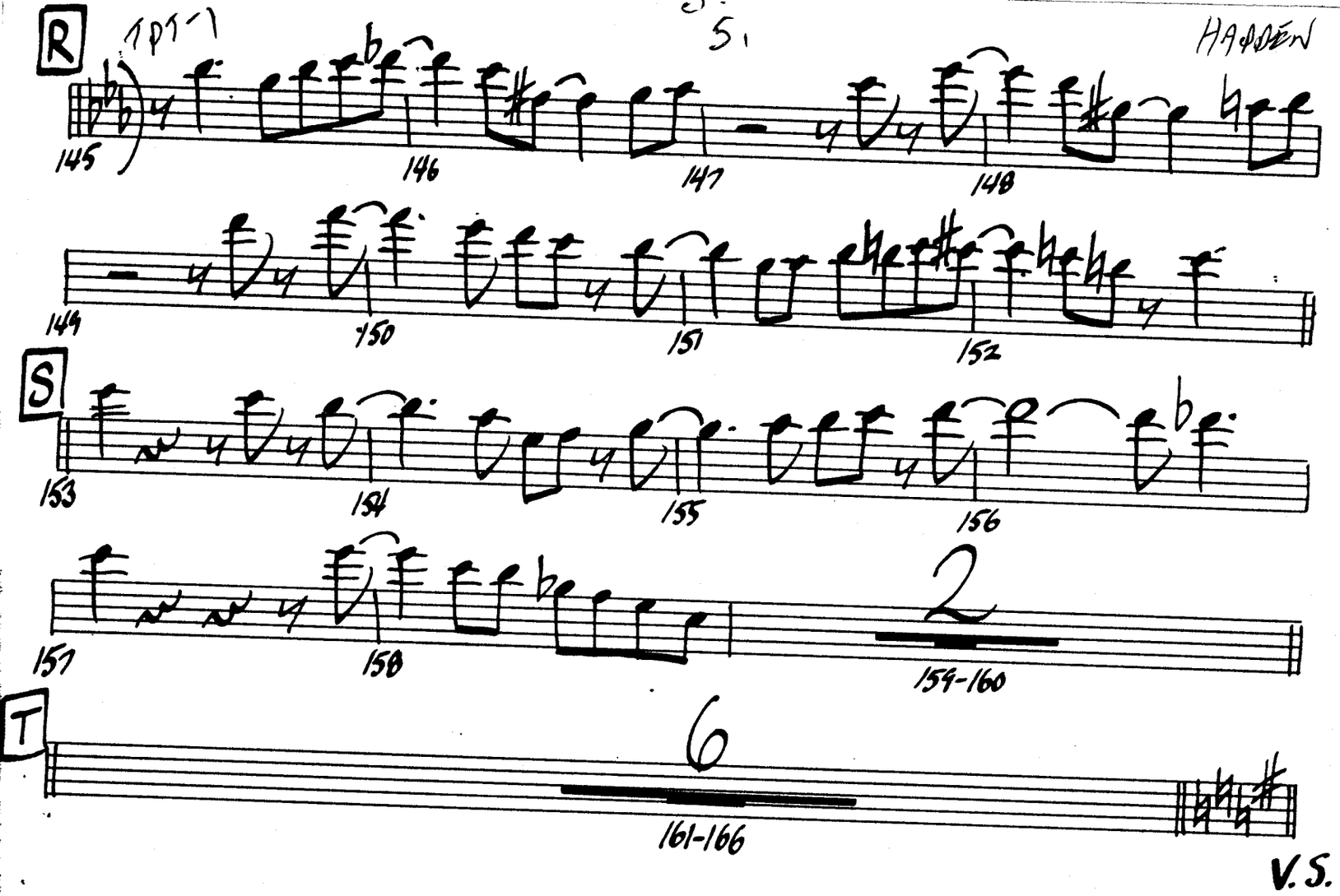
R
1pt-1
HADDEN
145
146
147
148
144
150
151
152
S
153
154
155
156
157
158
2
159-160
T
6
161-166
V.S.

HAPPEN

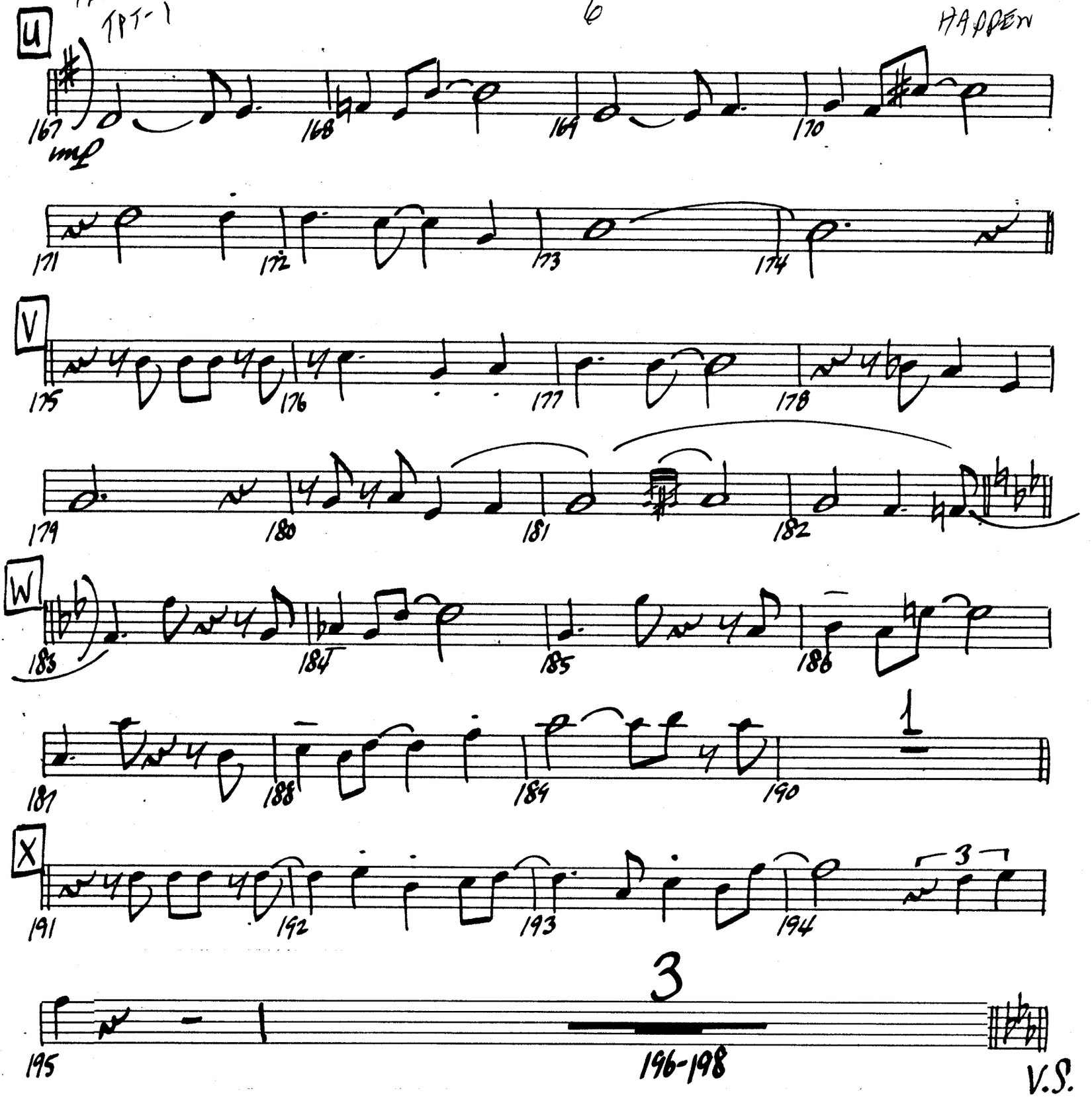

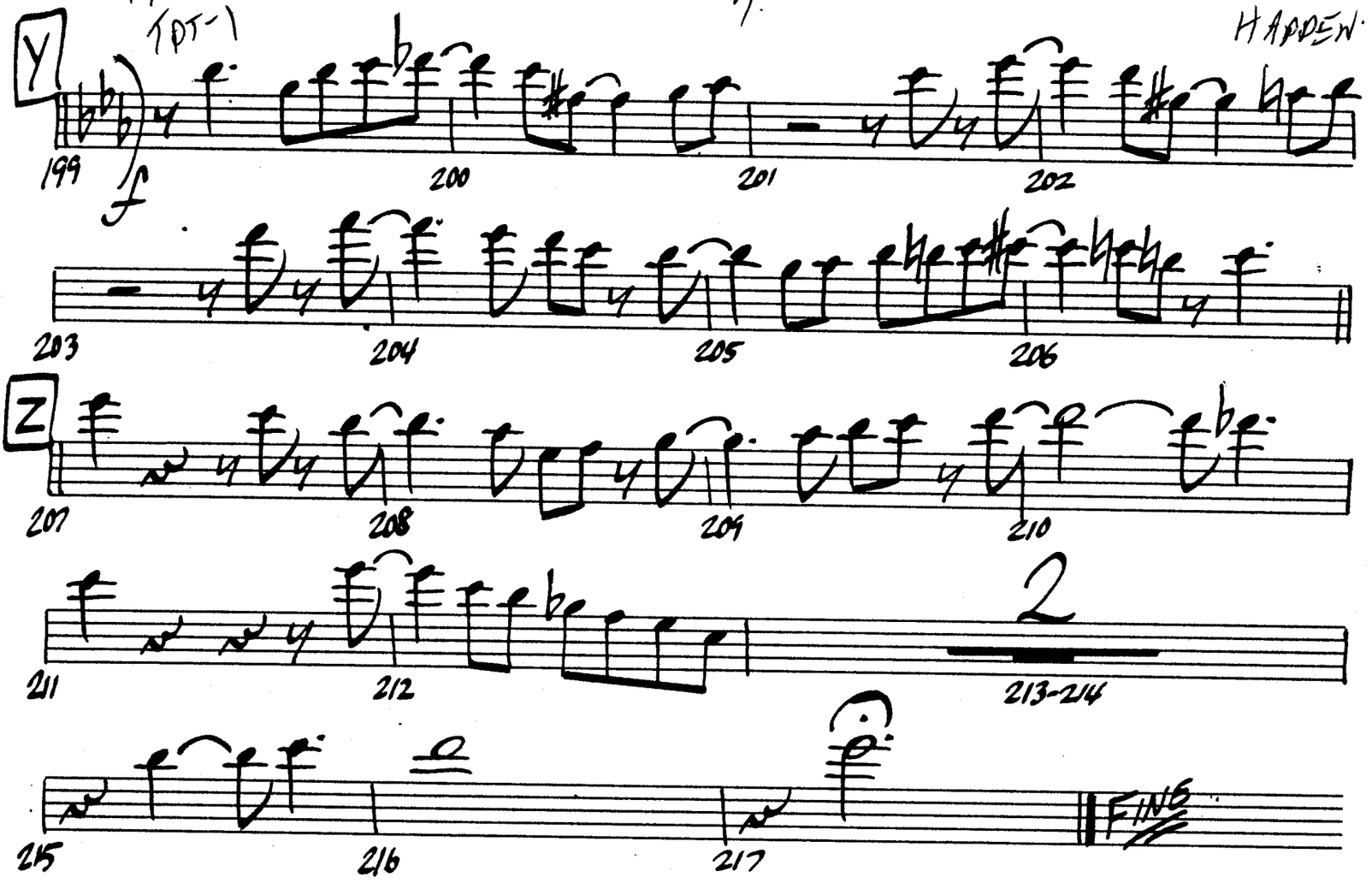
Y
199
200
201
202
203
204
205
206
Z
207
208
209
210
211
212
2
213-214
215
216
217
FINE

# IT COULD HAPPEN TO YOU

2N TRPT

*Arranged By*

**MIKE BARONE**

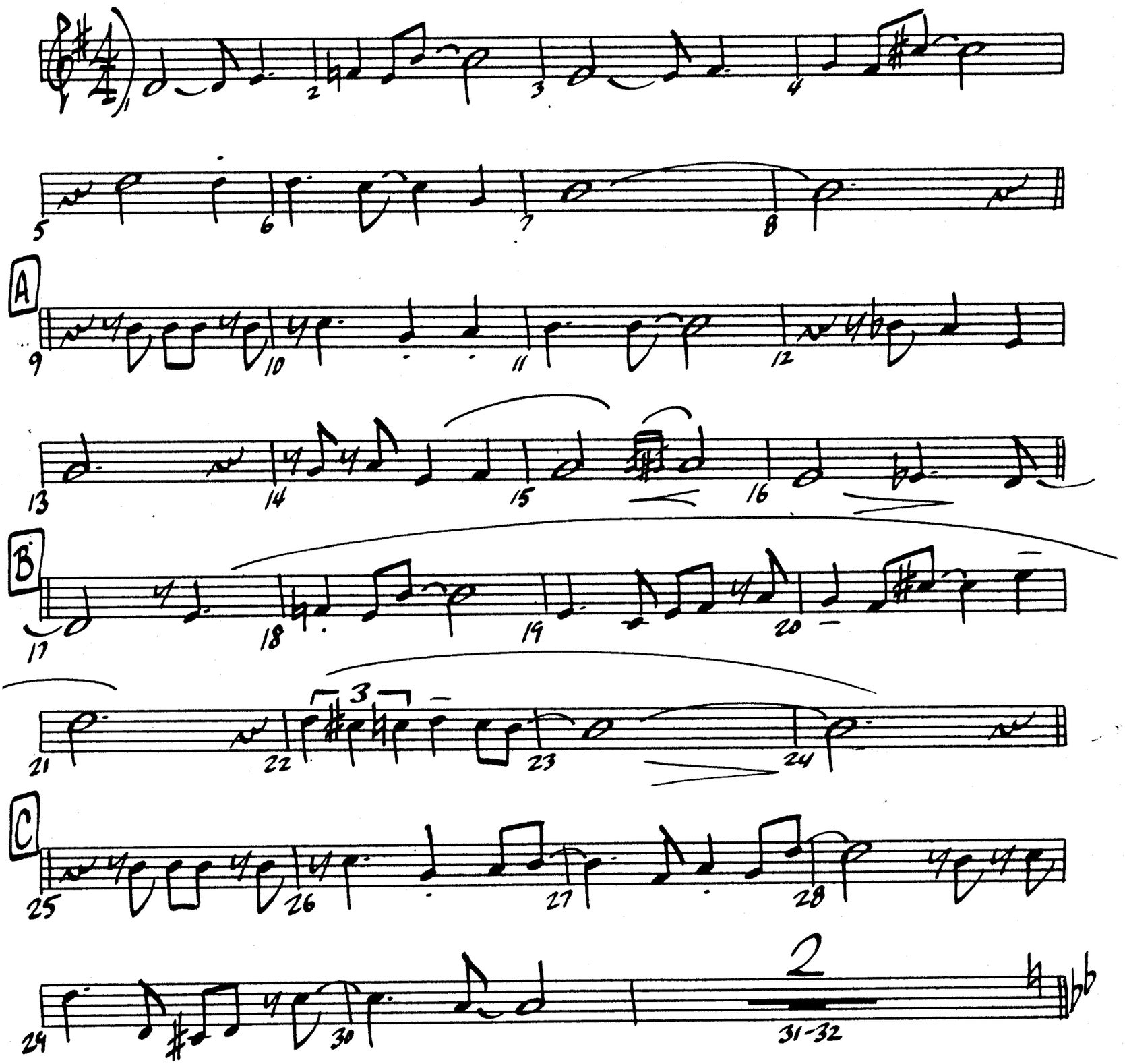


MUSIC PAPERS 12441 Riverside Drive, Phone 762-0615 No. Hollywood, Ca 91607

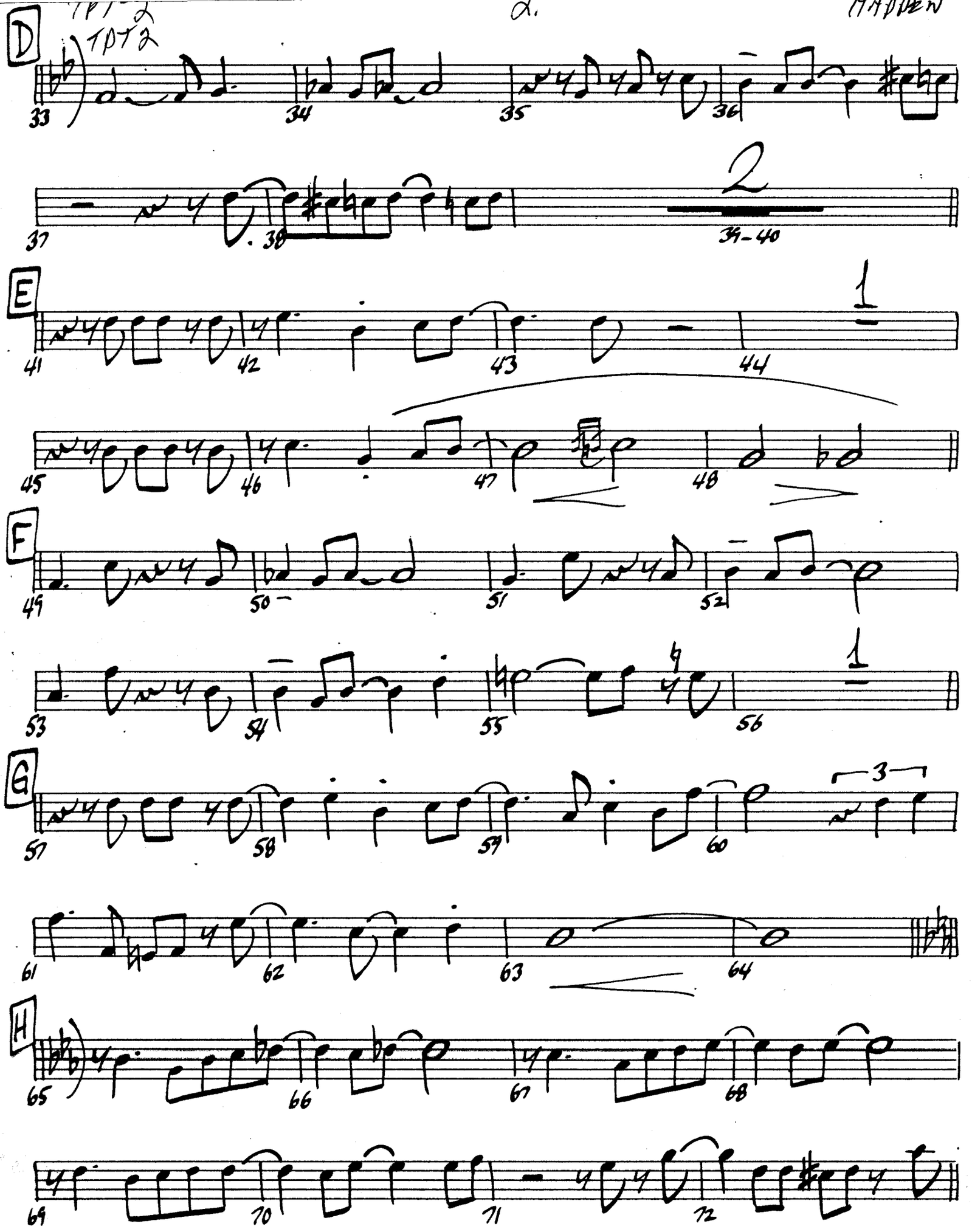
TPT 2
TPT 2
2.
D
33
34
35
36
37
38
2
39-40
E
41
42
43
44
1
45
46
47
48
F
49
50
51
52
53
54
55
56
1
G
57
58
59
60
3
61
62
63
64
H
65
66
67
68
69
70
71
72

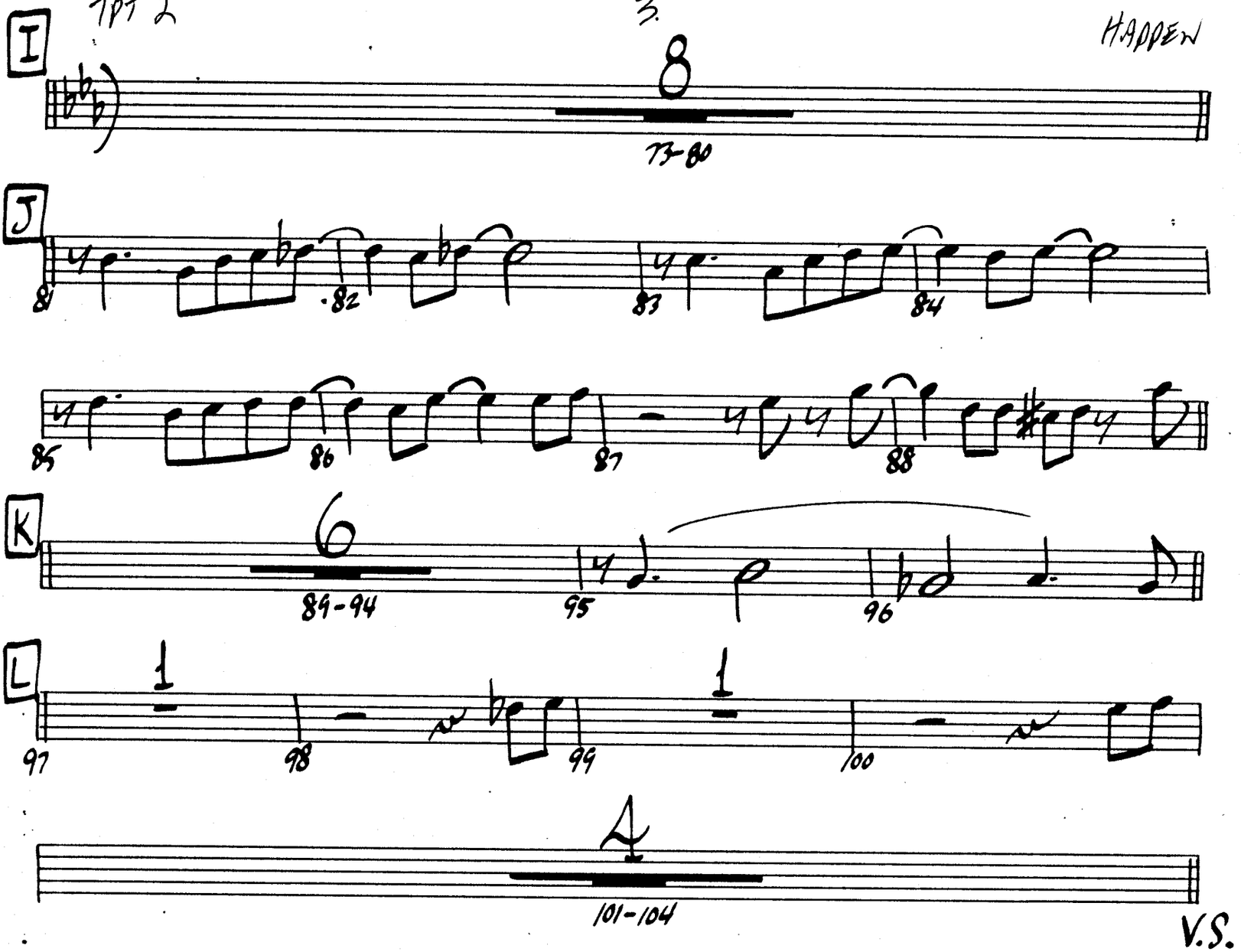
Tpt 2
3.
HAPPEN
I
8
73-80
J
81
82
83
84
85
86
87
88
K
6
89-94
95
96
L
1
97
98
99
1
100
4
101-104
V.S.

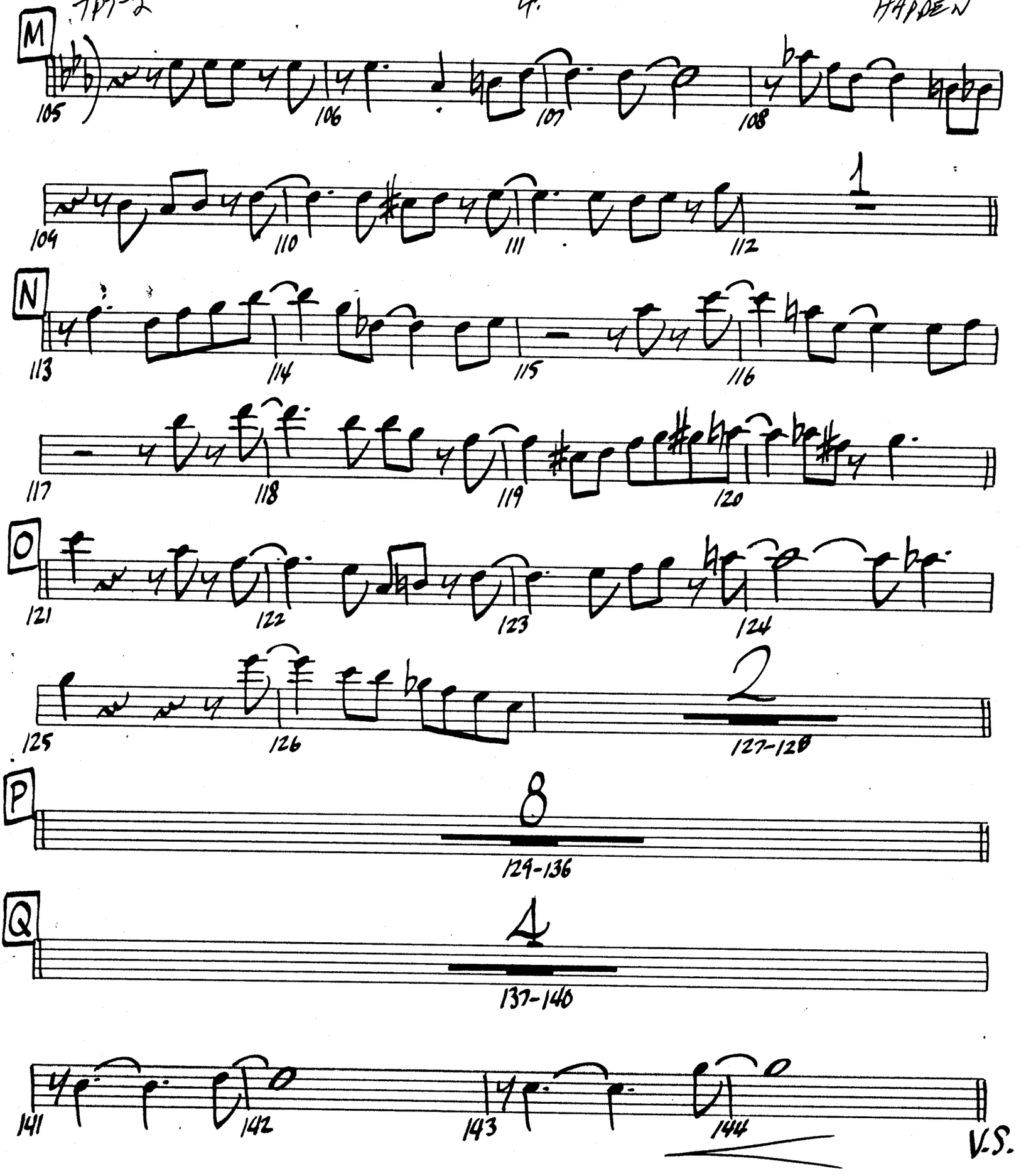
M
105
106
107
108
104
110
111
1
112
N
113
114
115
116
117
118
119
120
O
121
122
123
124
125
126
2
127-128
P
8
129-136
Q
4
137-140
141
142
143
144
V.S.

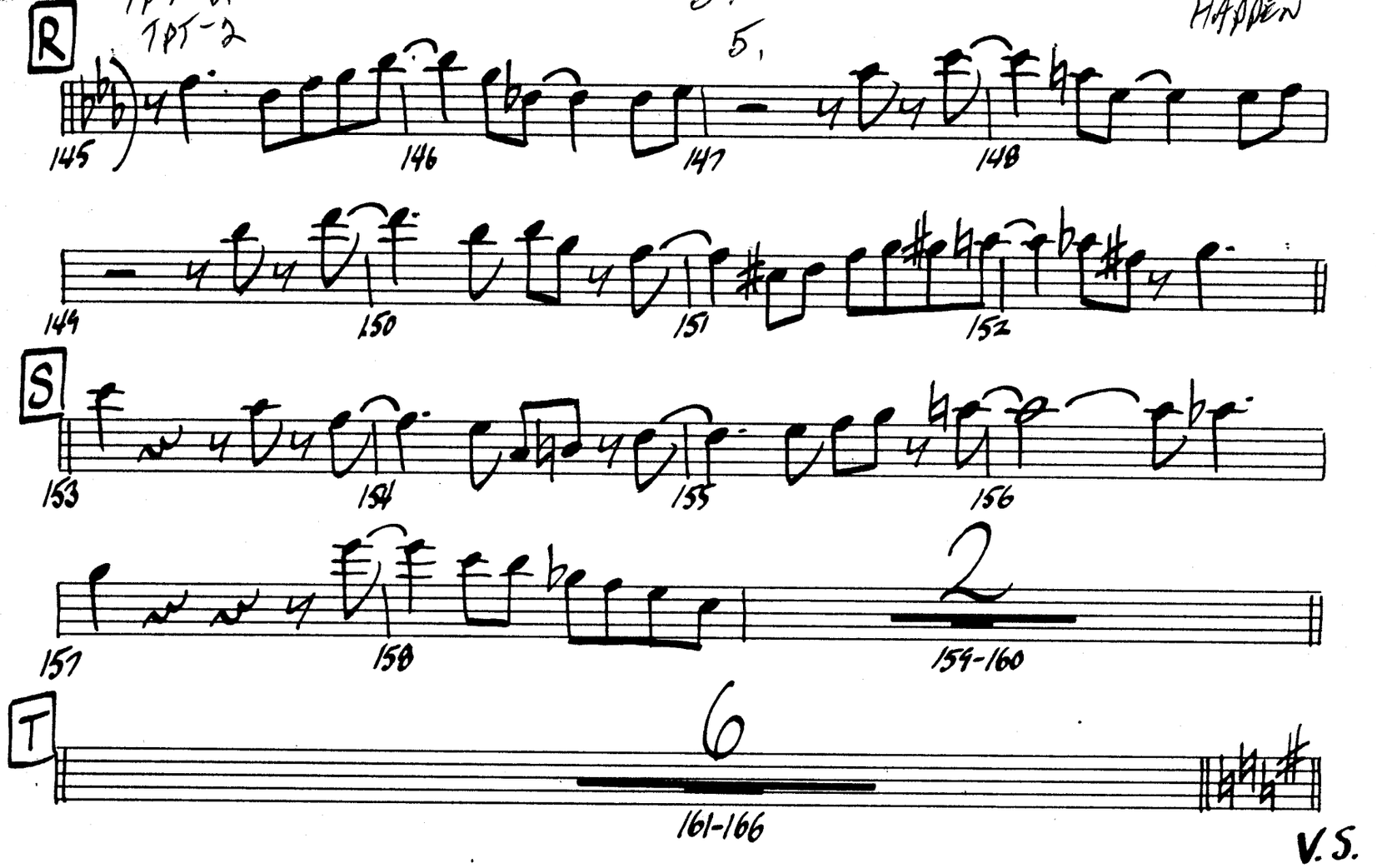
R
TPT-2
5,
HAYDEN
145
146
147
148
144
150
151
152
S
153
154
155
156
157
158
2
159-160
T
6
161-166
V.S.

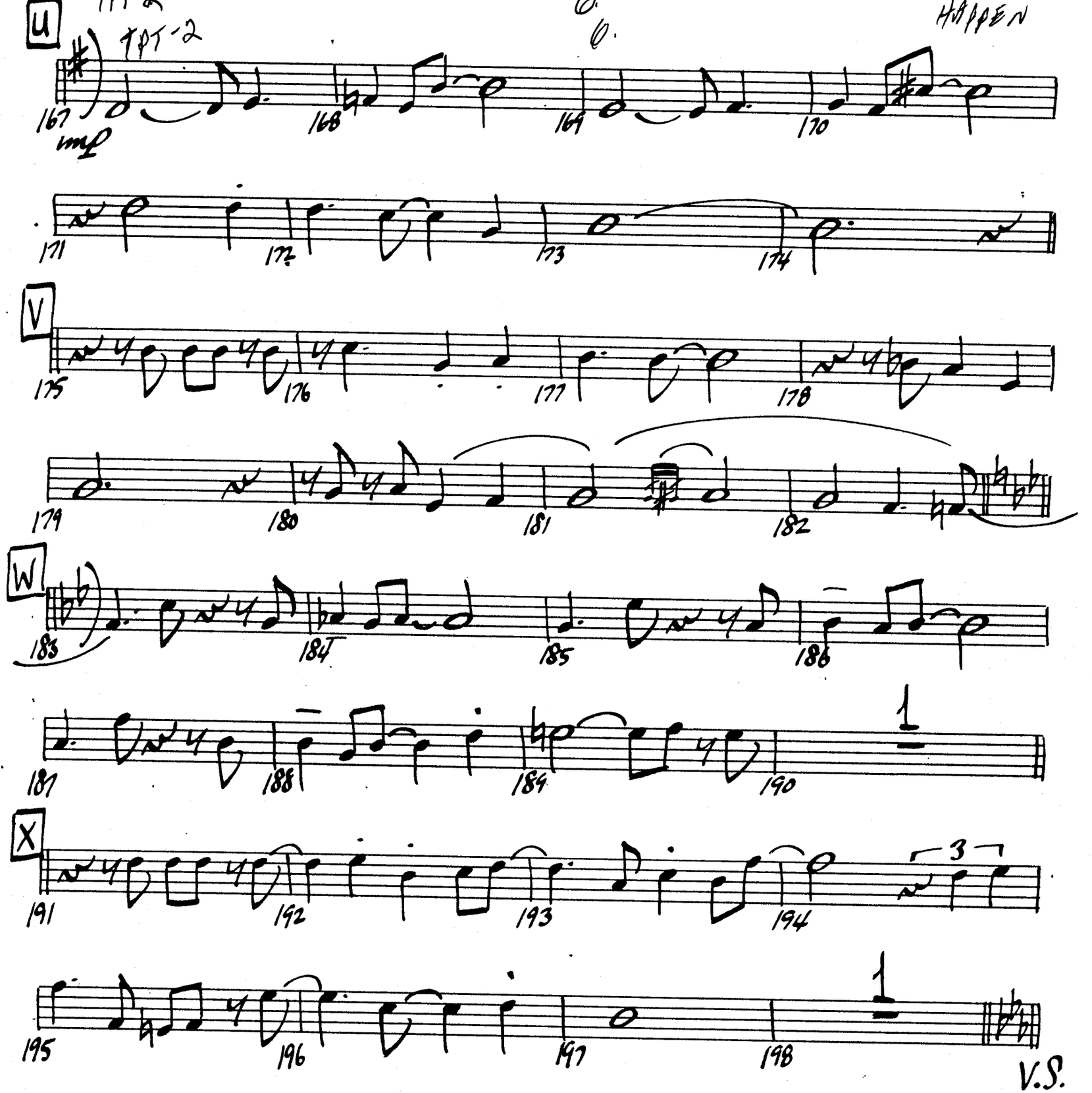
U
TPT-2
HAPPEN
mp
167
168
169
170
171
172
173
174
V
175
176
177
178
179
180
181
182
W
183
184
185
186
187
188
189
190
1
X
191
192
193
194
3
195
196
197
198
1
V.S.

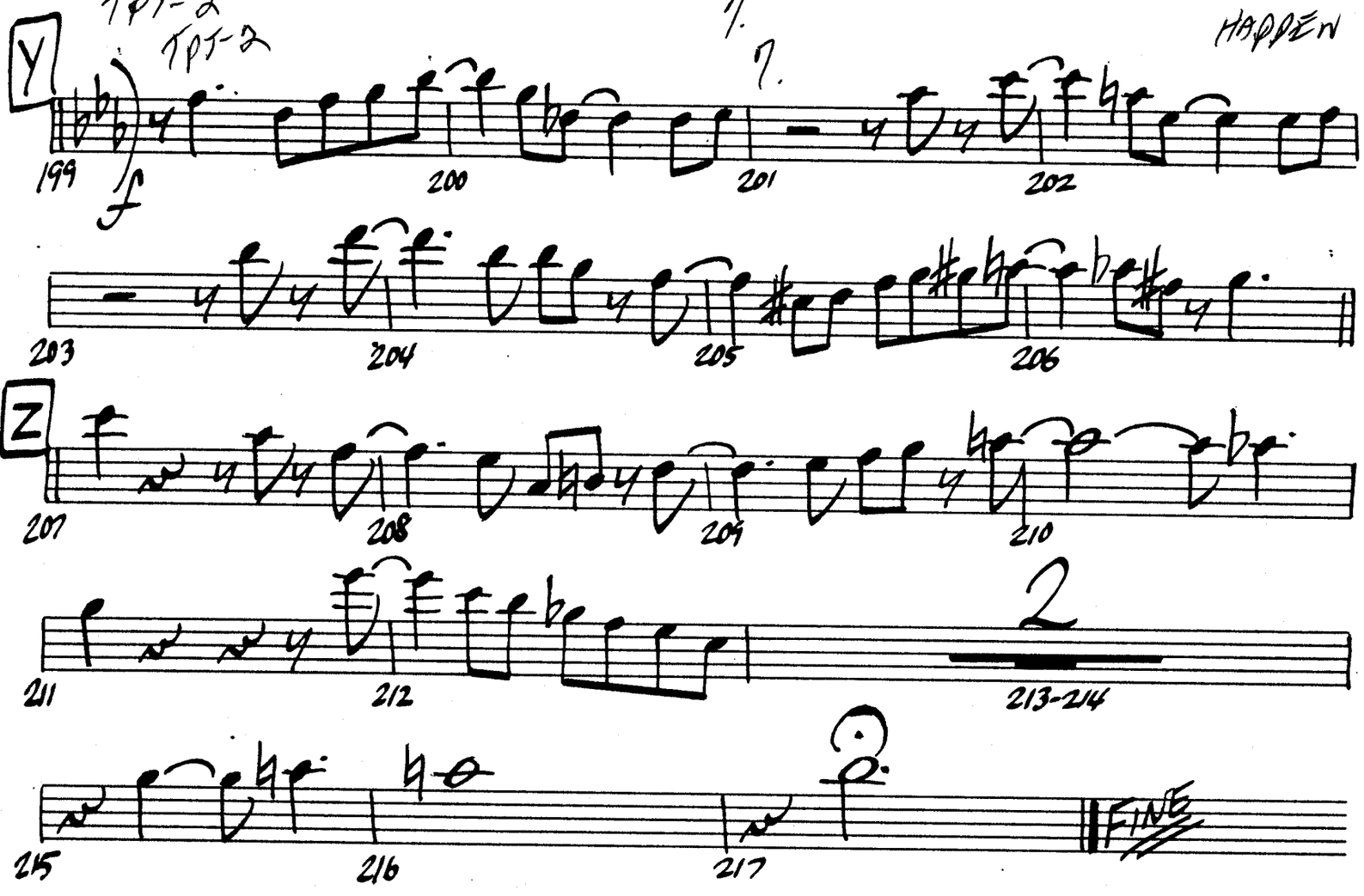
Tpt-2
Tpt-2
HADDEN
Y
199
200
201
202
203
204
205
206
Z
207
208
209
210
211
212
2
213-214
215
216
217
FINE

# IT COULD HAPPEN TO YOU

3rd TRPT

*Arranged By*
**MIKE BARONE**

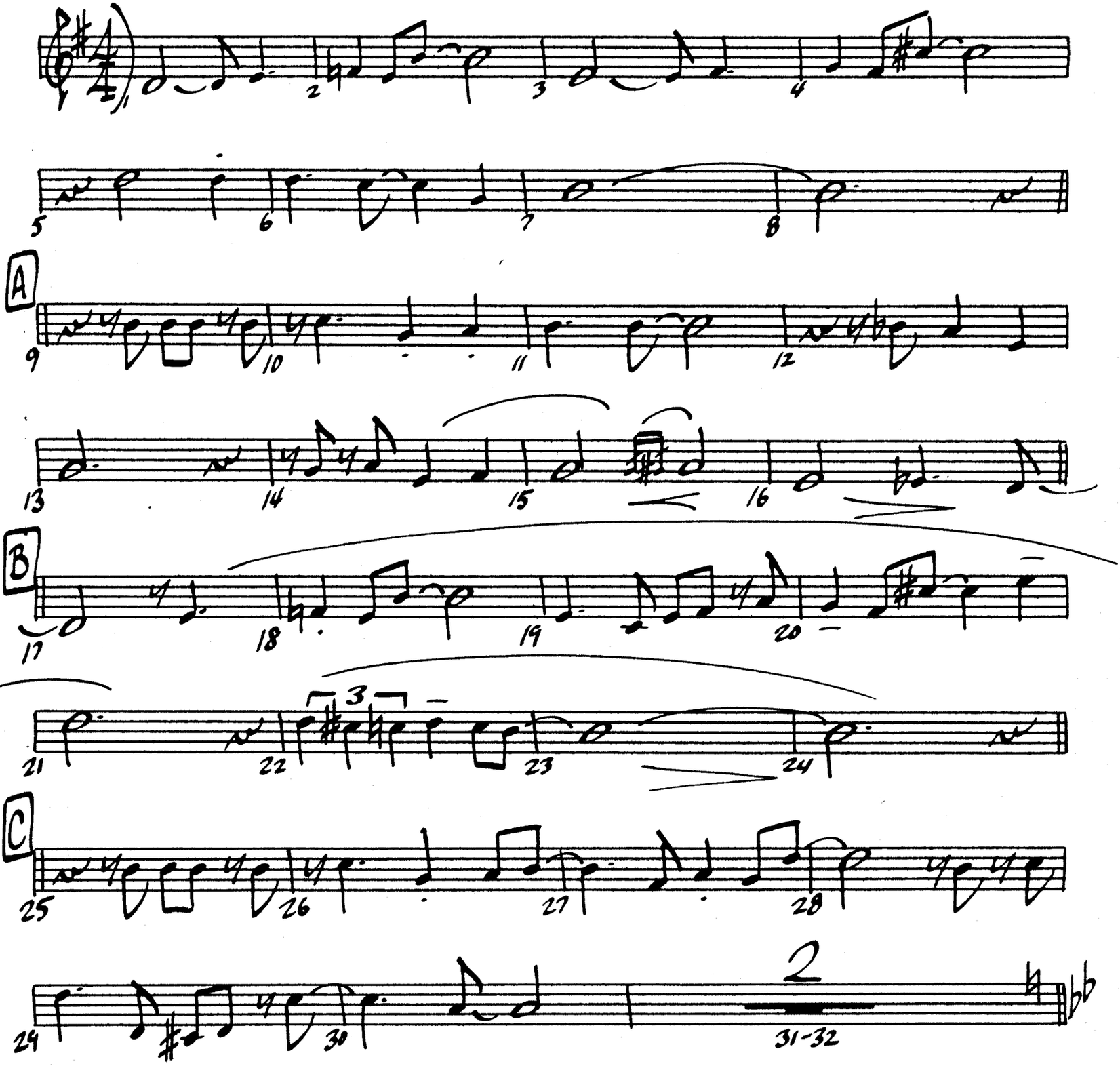


MUSIC PAPERS 12441 Riverside Drive,
Phone 762-0615 No. Hollywood, Ca 91607

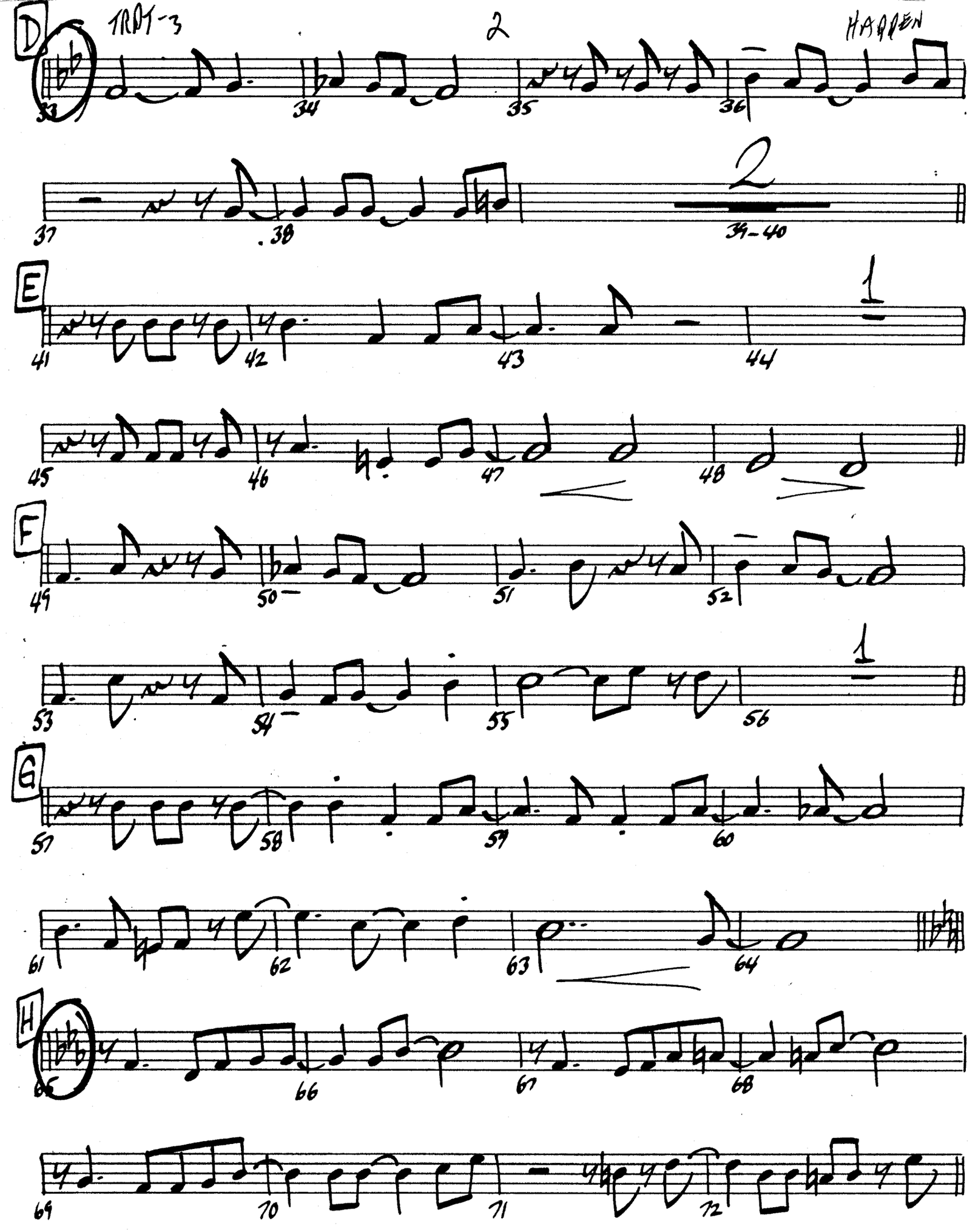
TRPT-3
2
HARDEN
D
32
34
35
36
37
38
2
39-40
E
41
42
43
44
1
45
46
47
48
F
49
50
51
52
53
54
55
56
1
G
57
58
59
60
61
62
63
64
H
65
66
67
68
69
70
71
72

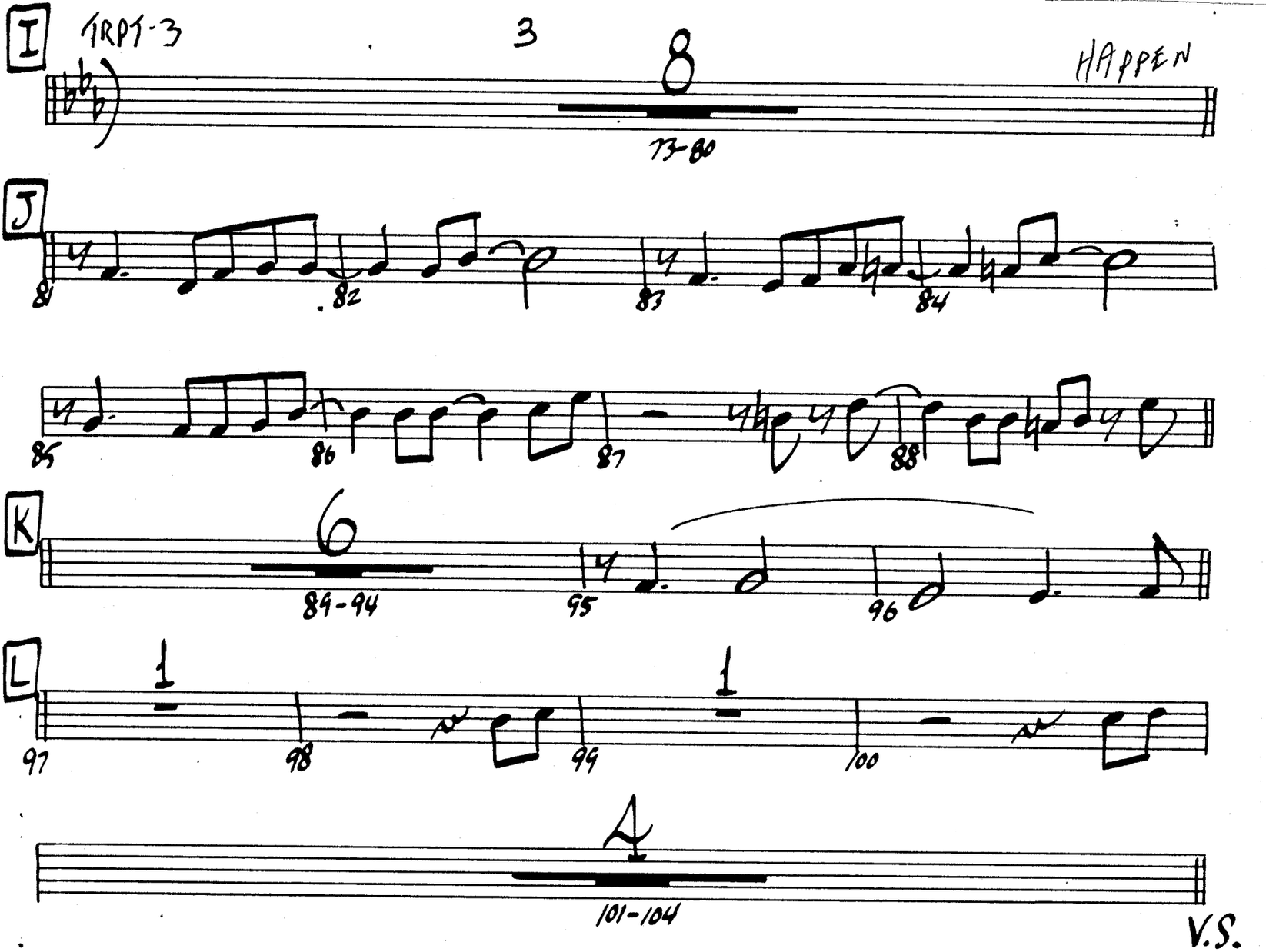
I
TRPT-3
3
8
HAPPEN
73-80
J
81
82
83
84
85
86
87
88
K
6
89-94
95
96
L
1
97
98
99
1
100
4
101-104
V.S.

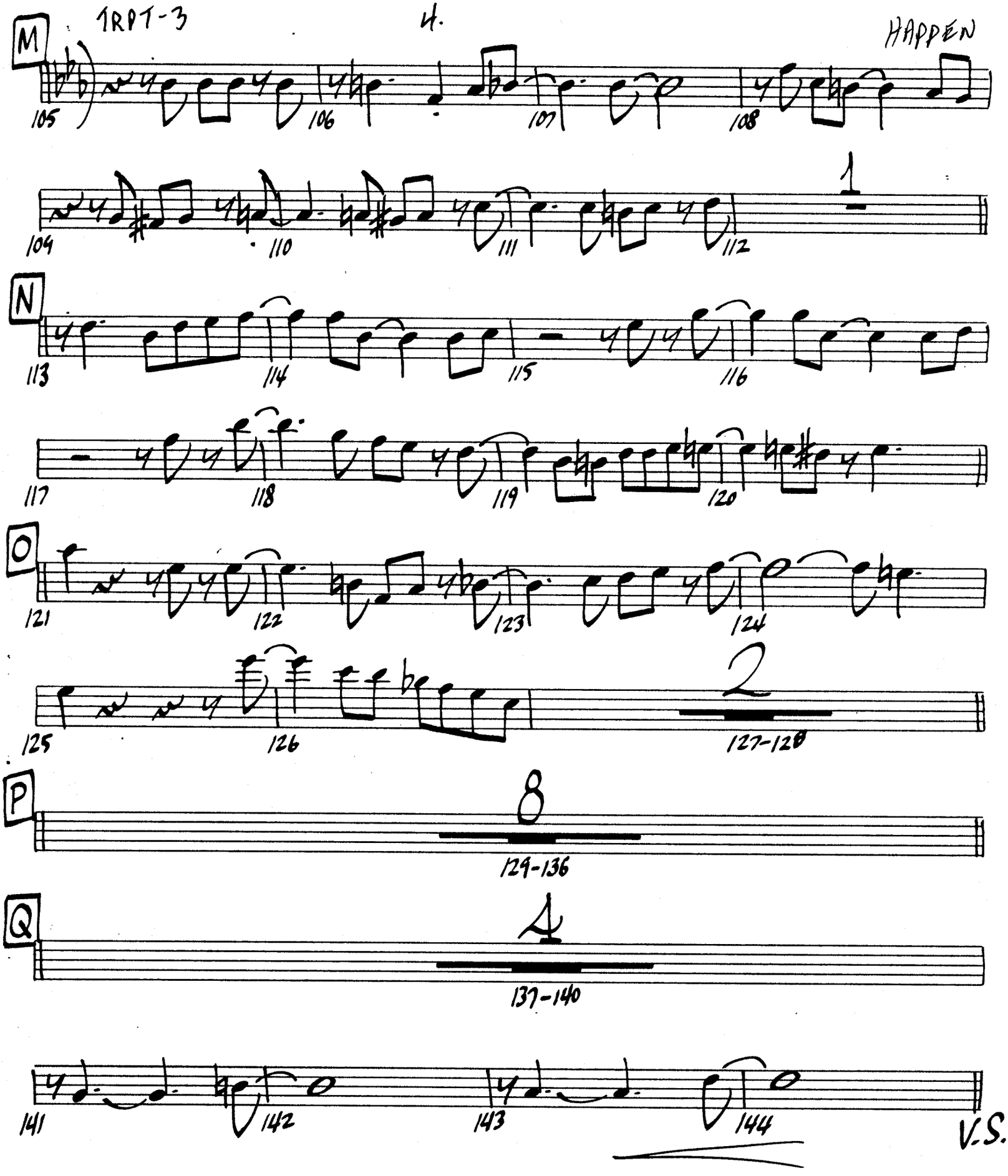
TRPT-3
4.
HAPPEN
M
105
106
107
108
104
110
111
112
1
N
113
114
115
116
117
118
119
120
O
121
122
123
124
125
126
2
127-128
P
8
129-136
Q
4
137-140
141
142
143
144
V.S.

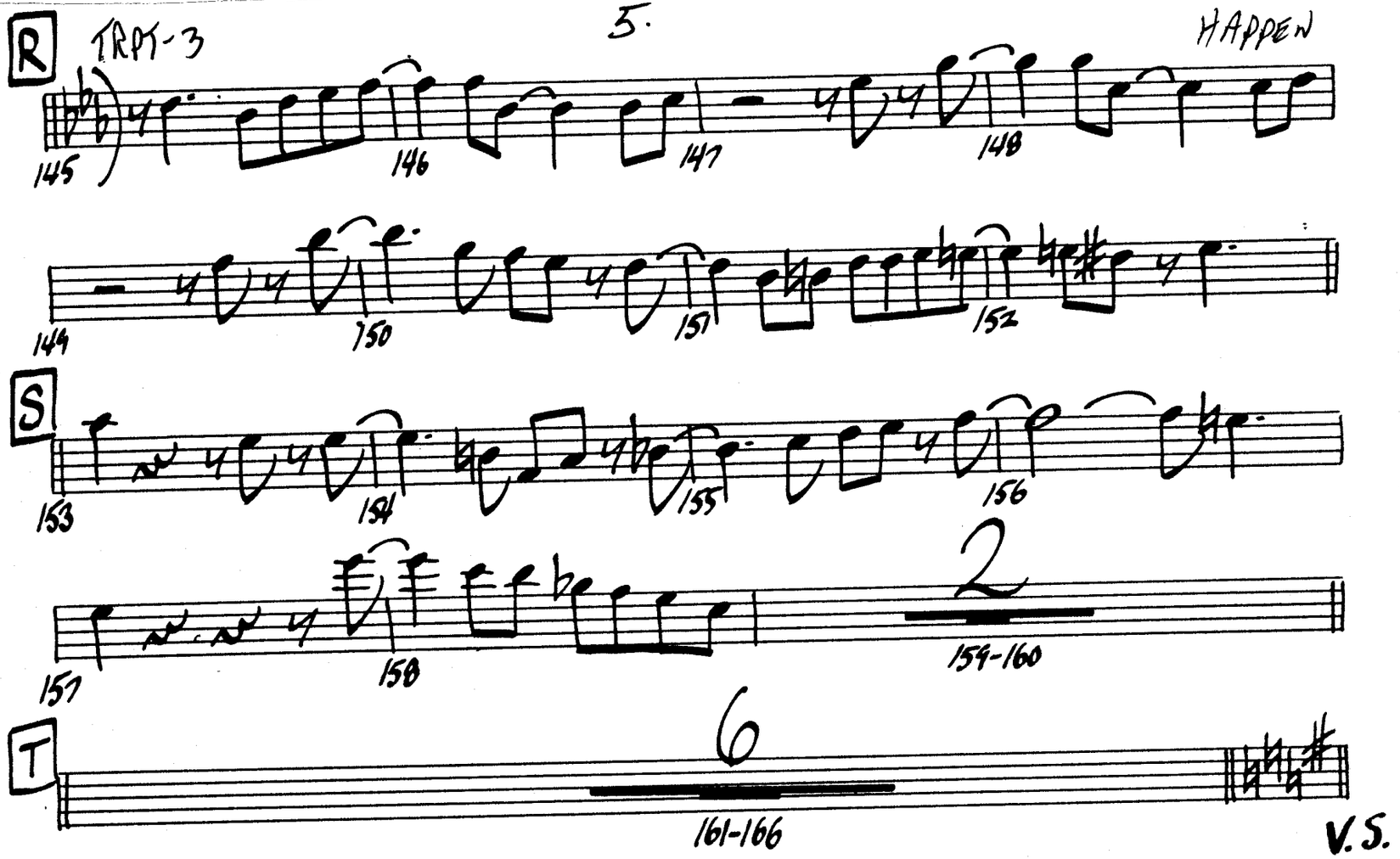
R
TRPT-3
HAPPEN
145
146
147
148
144
150
151
152
S
153
154
155
156
157
158
2
159-160
T
6
161-166
V.S.

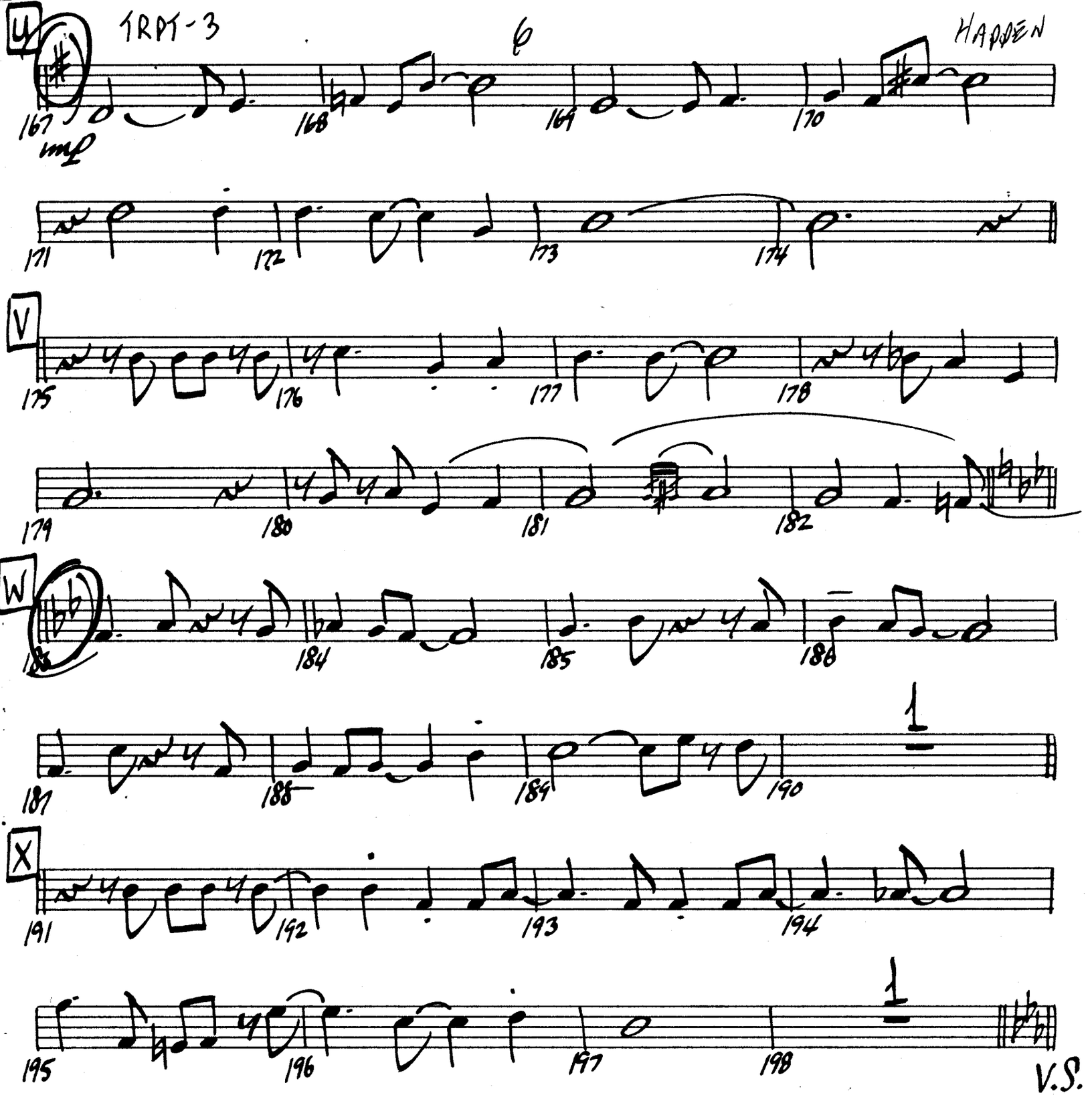
TRPT-3
6
HADDEN
U
mp
167
168
169
170
171
172
173
174
V
175
176
177
178
179
180
181
182
W
183
184
185
186
187
188
189
190
1
X
191
192
193
194
195
196
197
198
1
V.S.

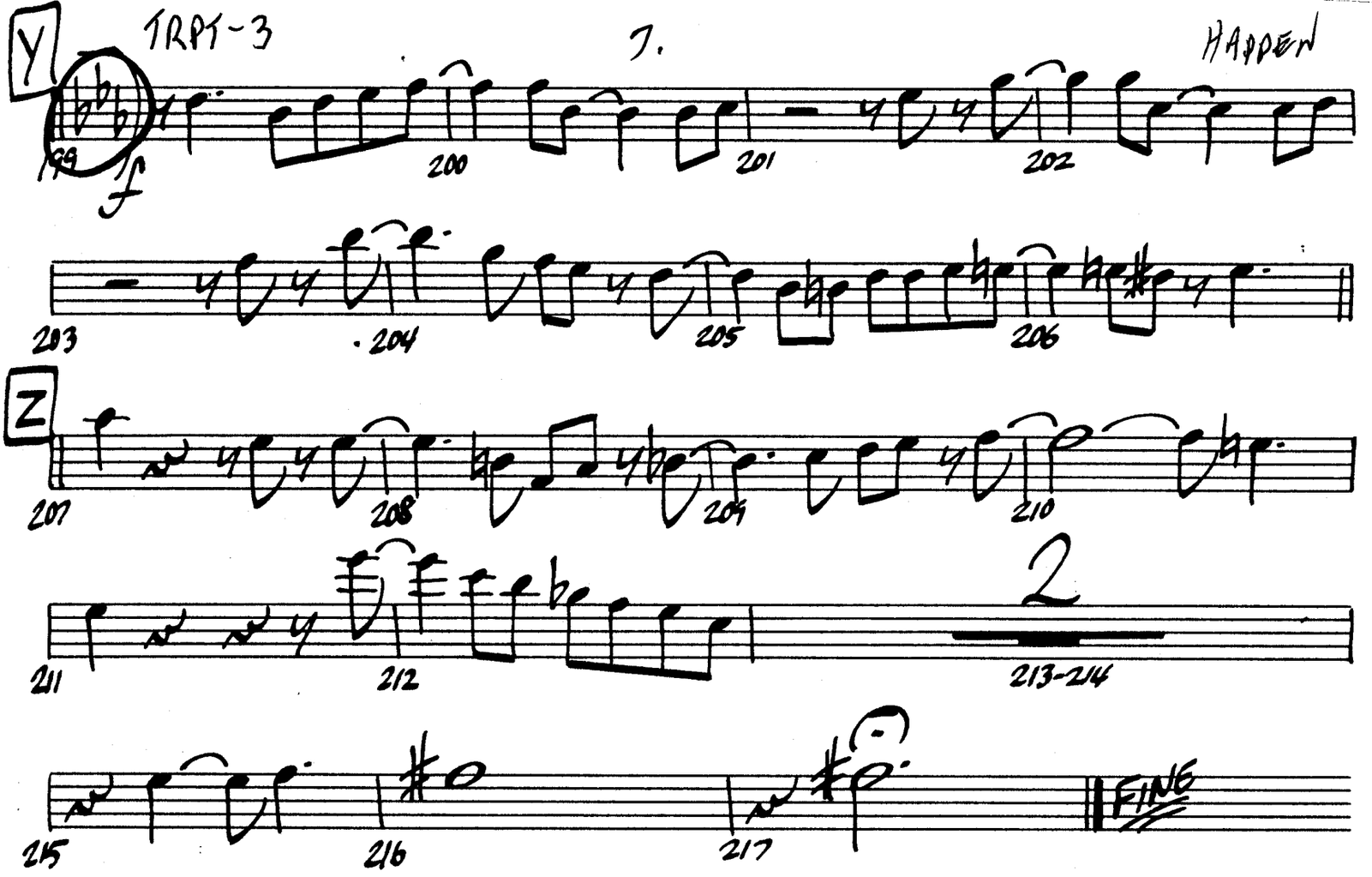
TRPT-3
J.
HAPPEN
Y
199
f
200
201
202
203
204
205
206
Z
207
208
209
210
211
212
2
213-214
215
216
217
FINE

# IT COULD HAPPEN TO YOU

4TH TRPT

*Arranged By*

**MIKE BARONE**

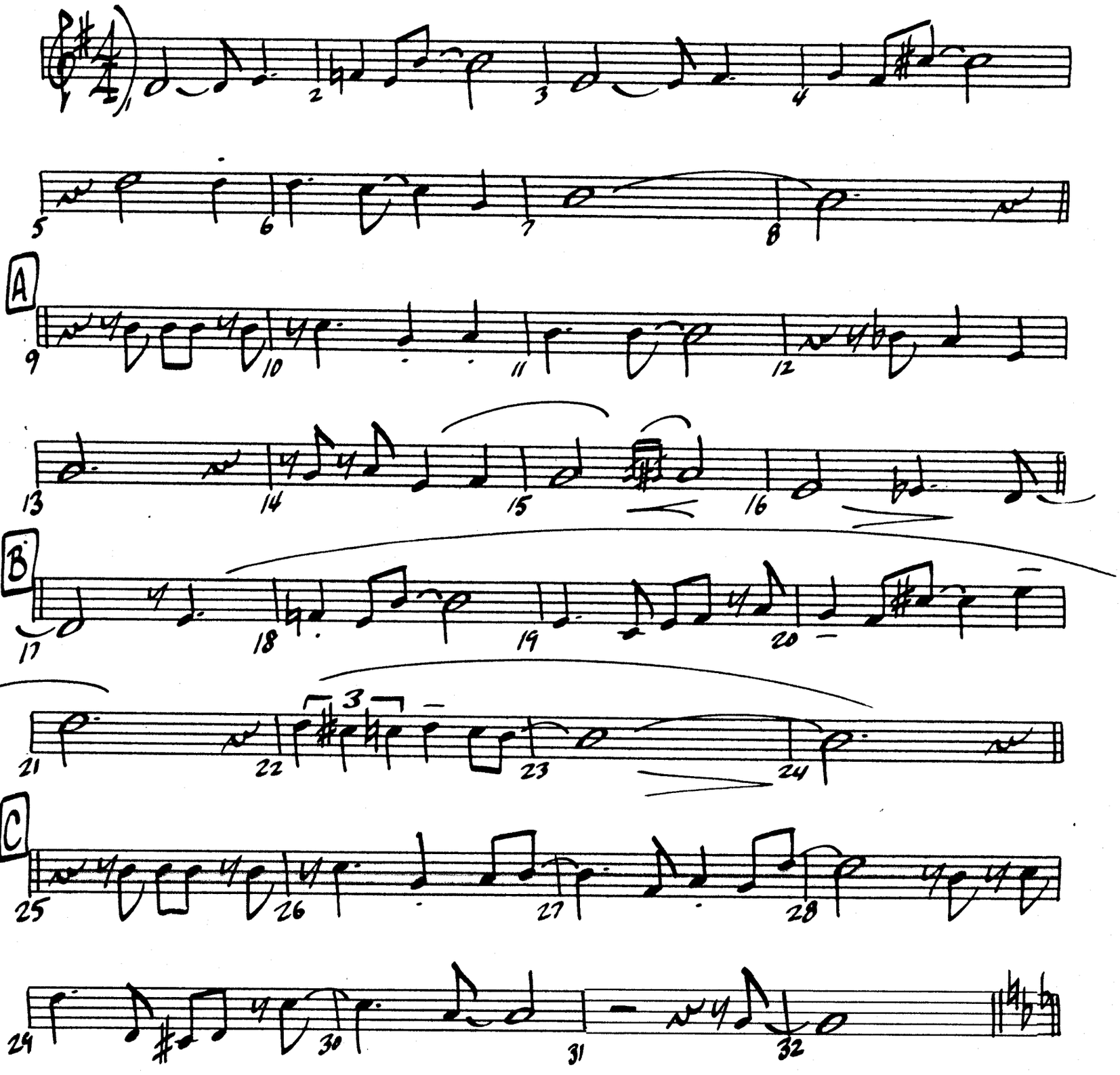


MILLS MUSIC PAPERS 12441 Riverside Drive, Phone 762-0515 No. Hollywood, Ca 91607

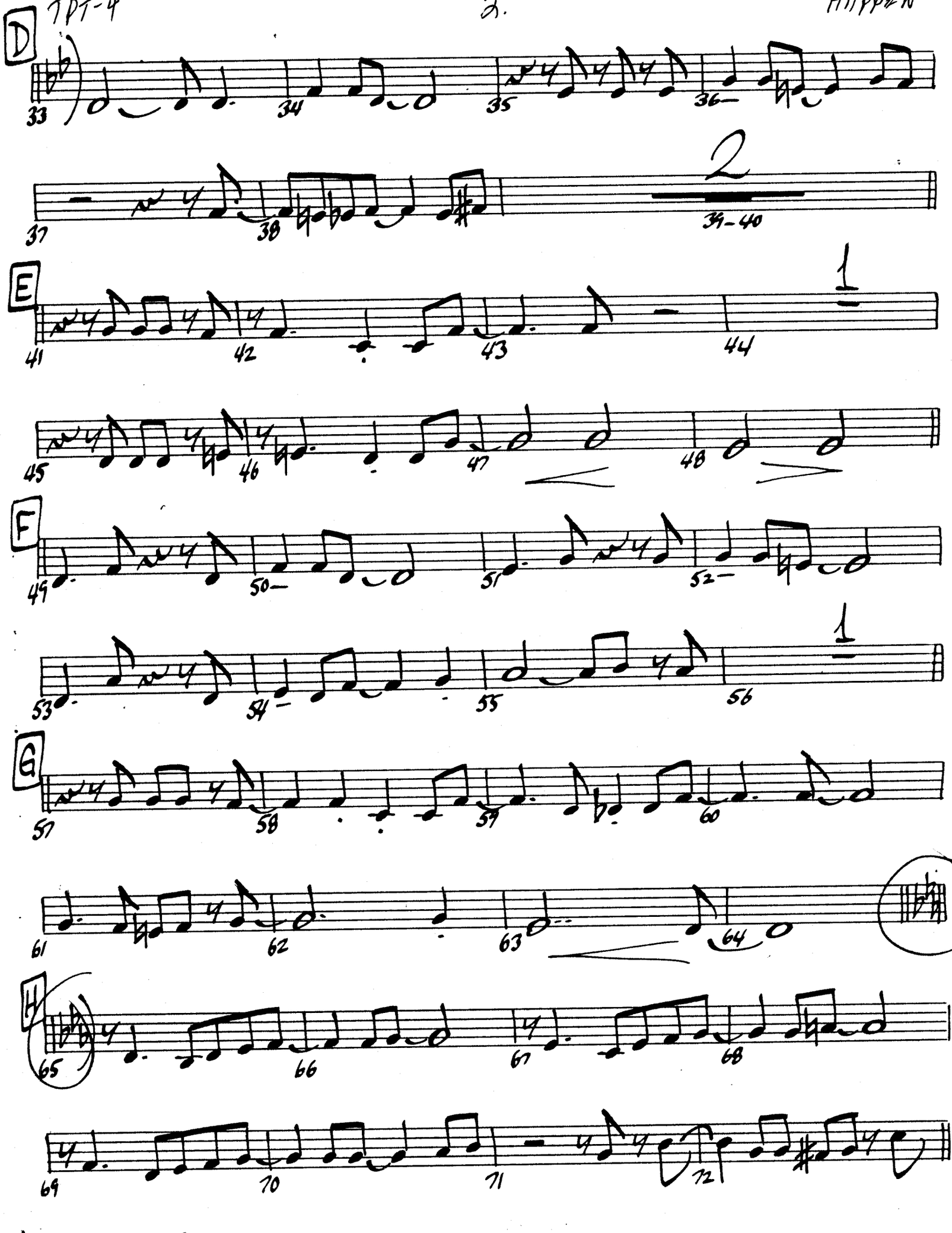
D
33
34
35
36
2
37
38
39-40
E
1
41
42
43
44
45
46
47
48
F
49
50
51
52
1
53
54
55
56
G
57
58
59
60
61
62
63
64
H
65
66
67
68
69
70
71
72

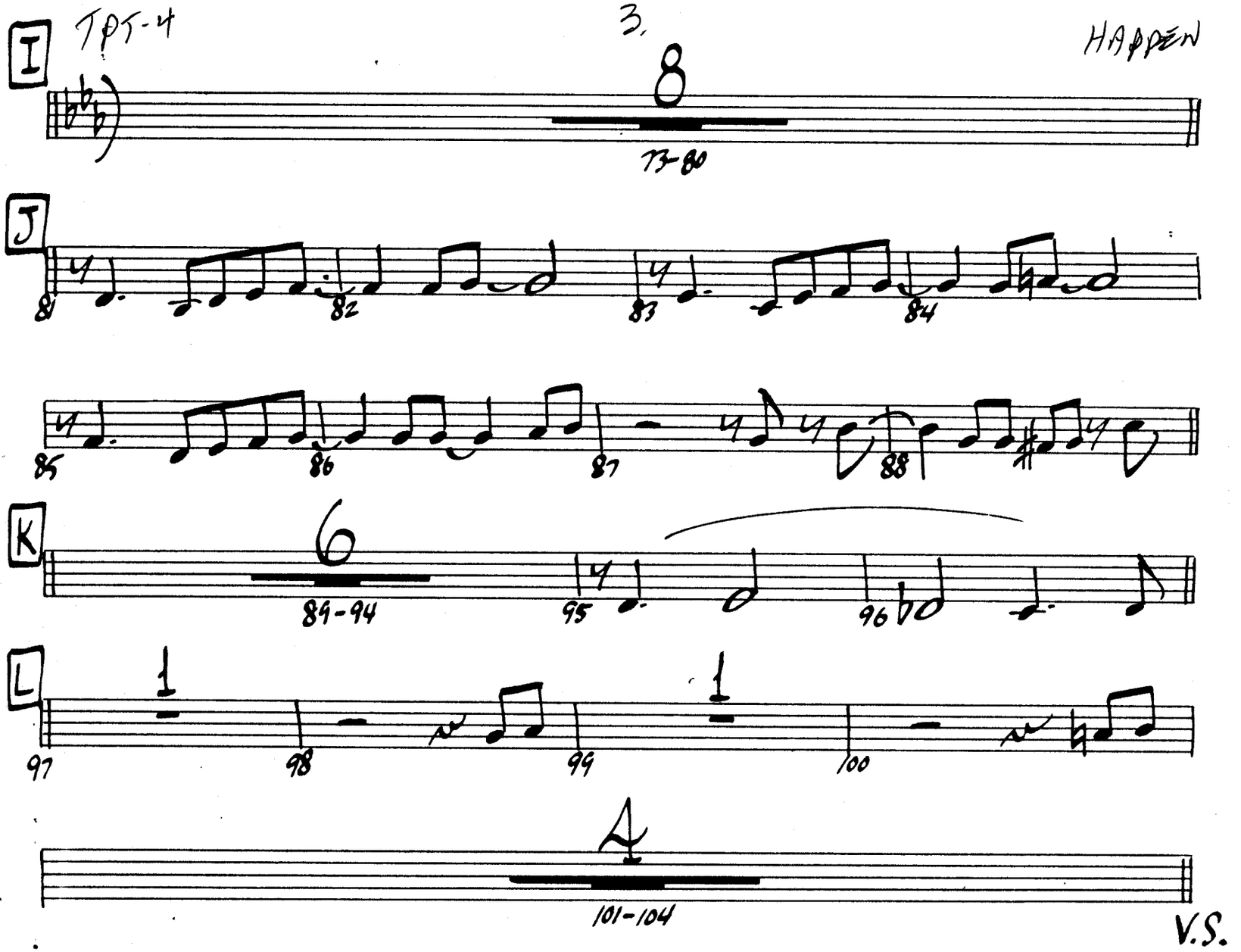
TPT-4
3.
HAPPEN
I
8
73-80
J
81
82
83
84
85
86
87
88
K
6
89-94
95
96
L
1
97
98
99
1
100
A
101-104
V.S.

4.

HAPPEN

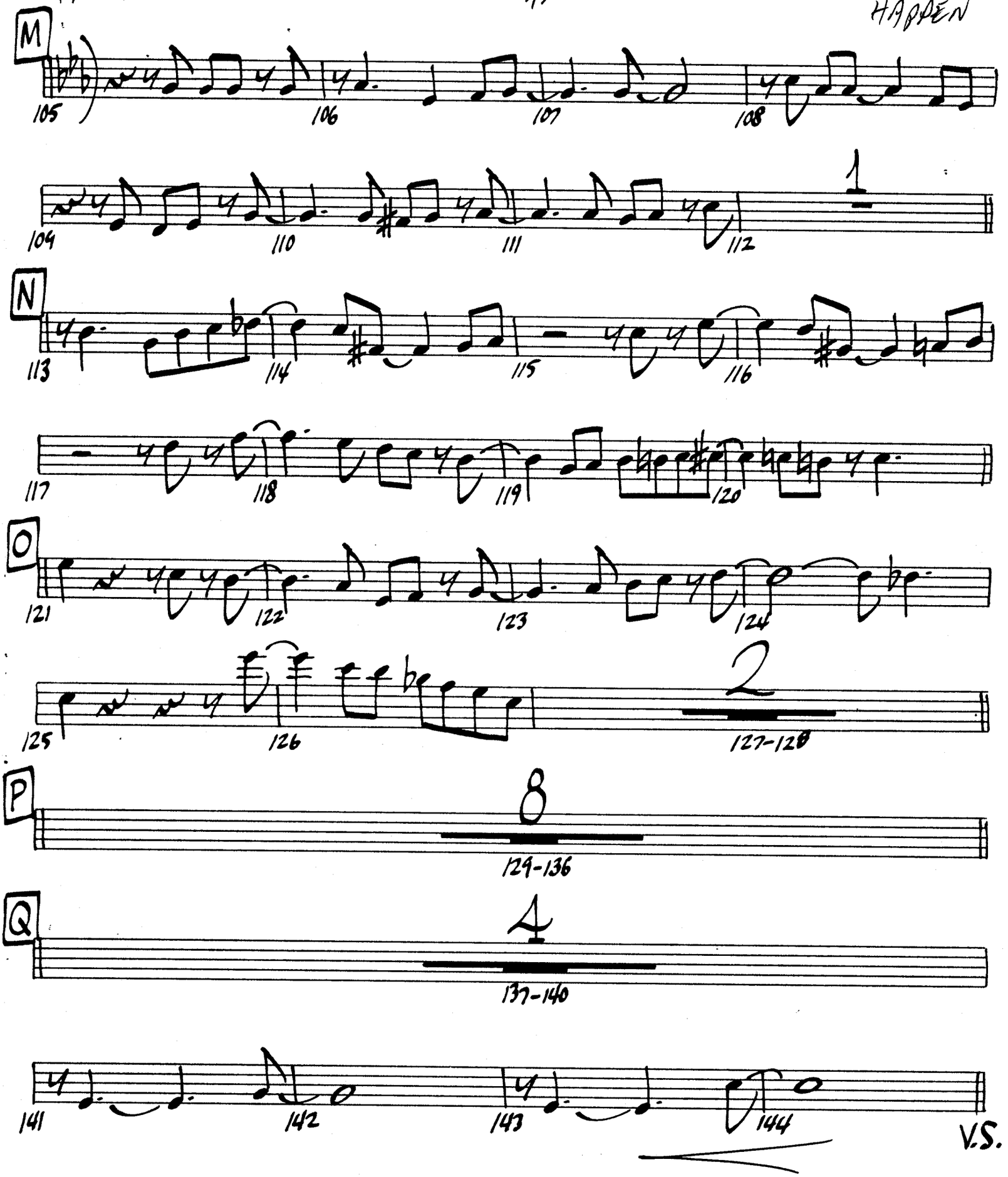
M
105
106
107
108
104
110
111
112
1
N
113
114
115
116
117
118
119
120
O
121
122
123
124
125
126
2
127-128
P
8
129-136
Q
4
137-140
141
142
143
144
V.S.

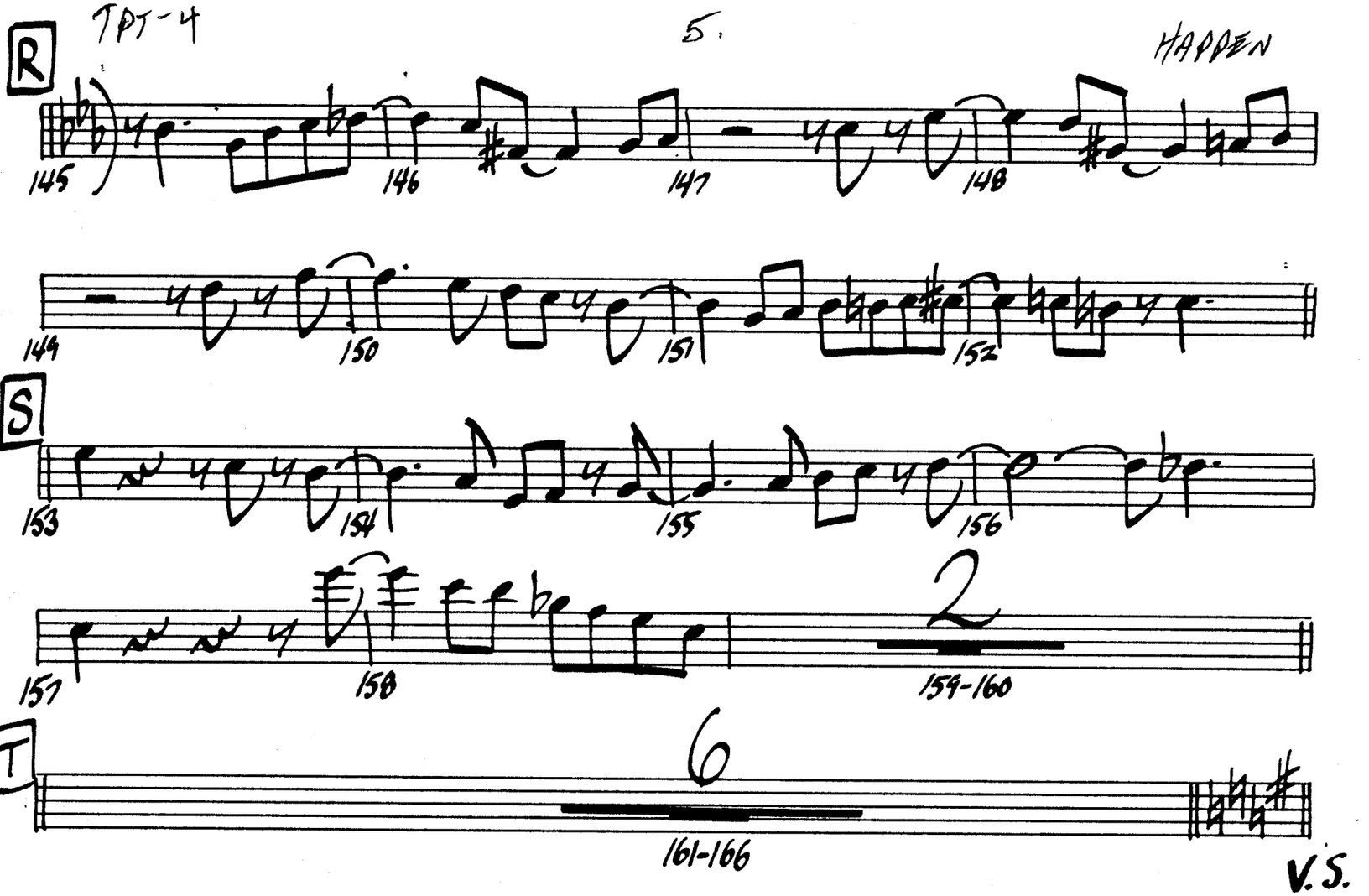
R
145
146
147
148
144
150
151
152
S
153
154
155
156
157
158
2
159-160
T
6
161-166
V.S.

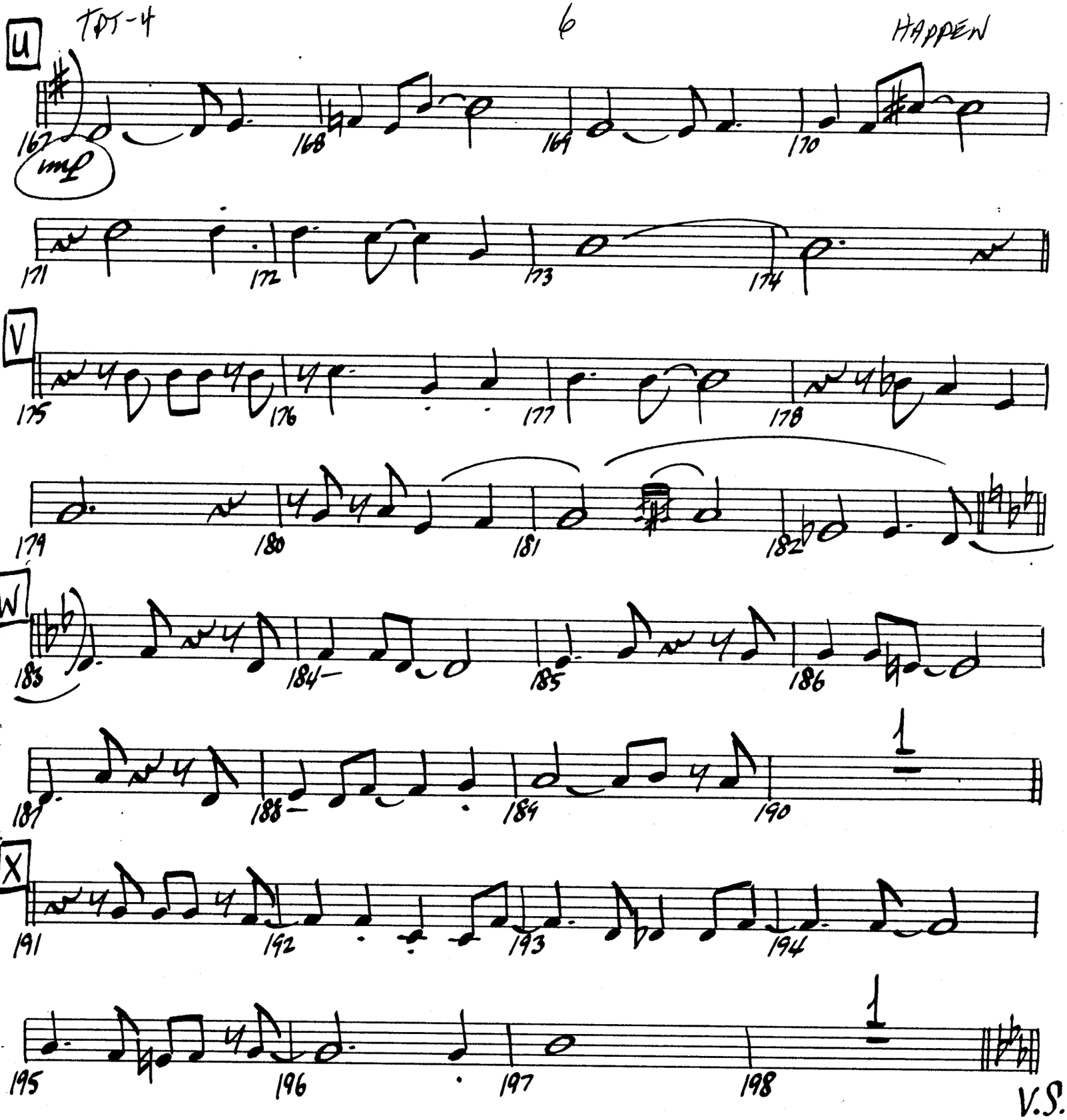
U
167
168
169
170
Imp
171
172
173
174
V
175
176
177
178
179
180
181
182
W
183
184
185
186
187
188
189
190
1
X
191
192
193
194
195
196
197
198
1
V.S.

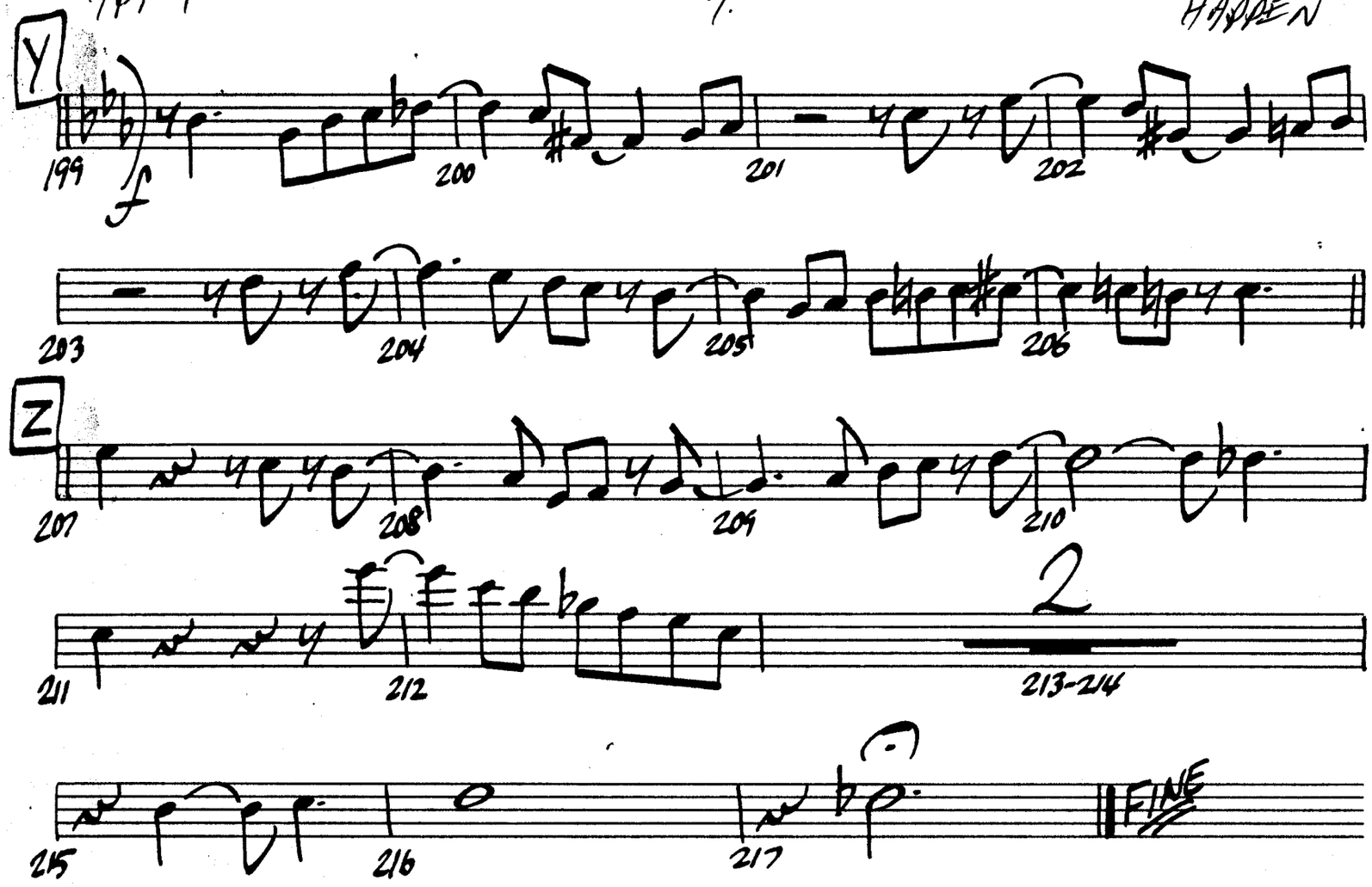
Y
199
f
200
201
202
203
204
205
206
Z
207
208
209
210
211
212
2
213-214
215
216
217
FINE

# IT COULD HAPPEN TO YOU

1ST TROMBONE

*Arranged By*
**MIKE BARONE**

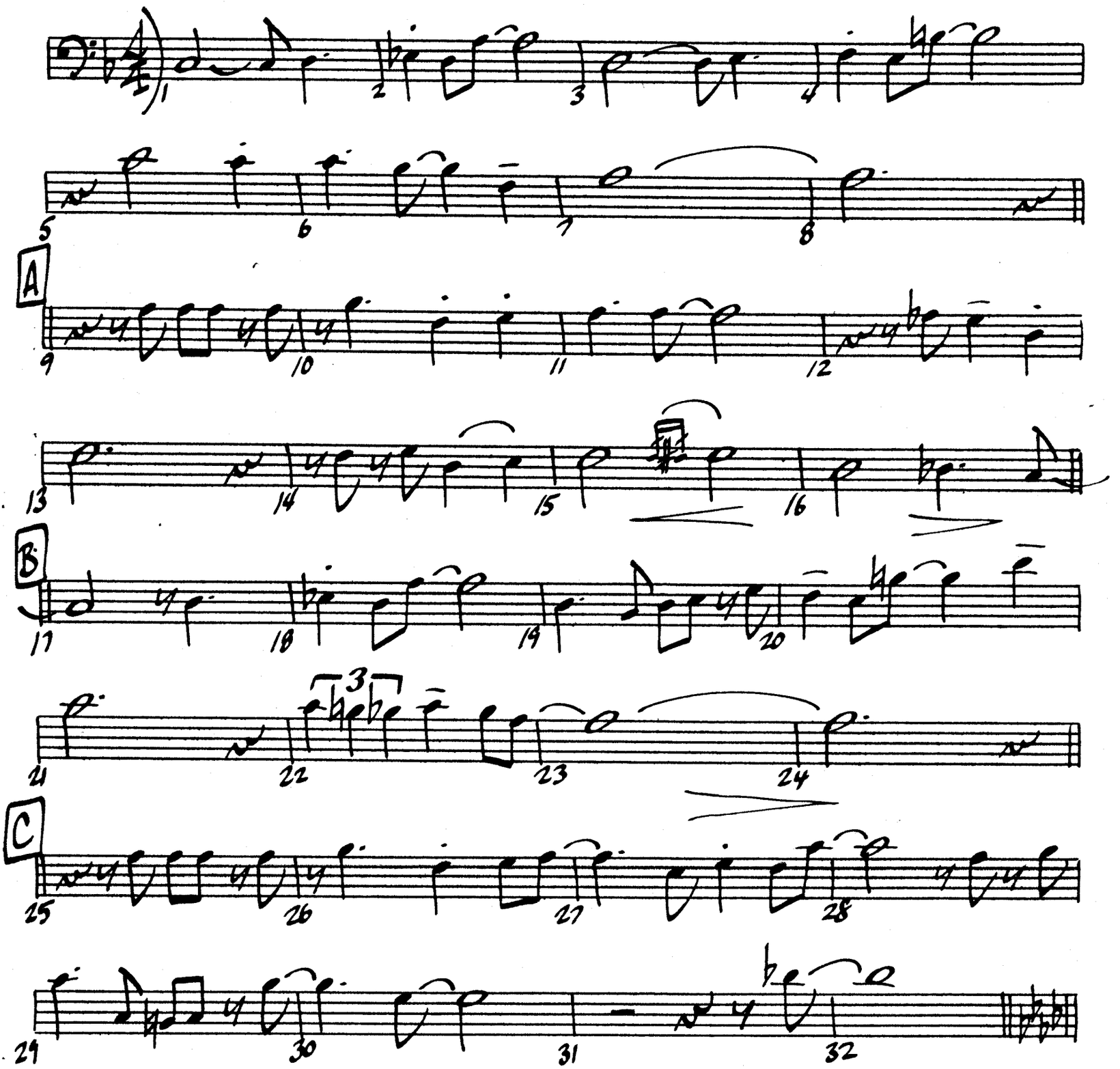


MUSIC PAPERS 12441 Riverside Drive.
Phone 762-0515 No. Hollywood, Ca 91607

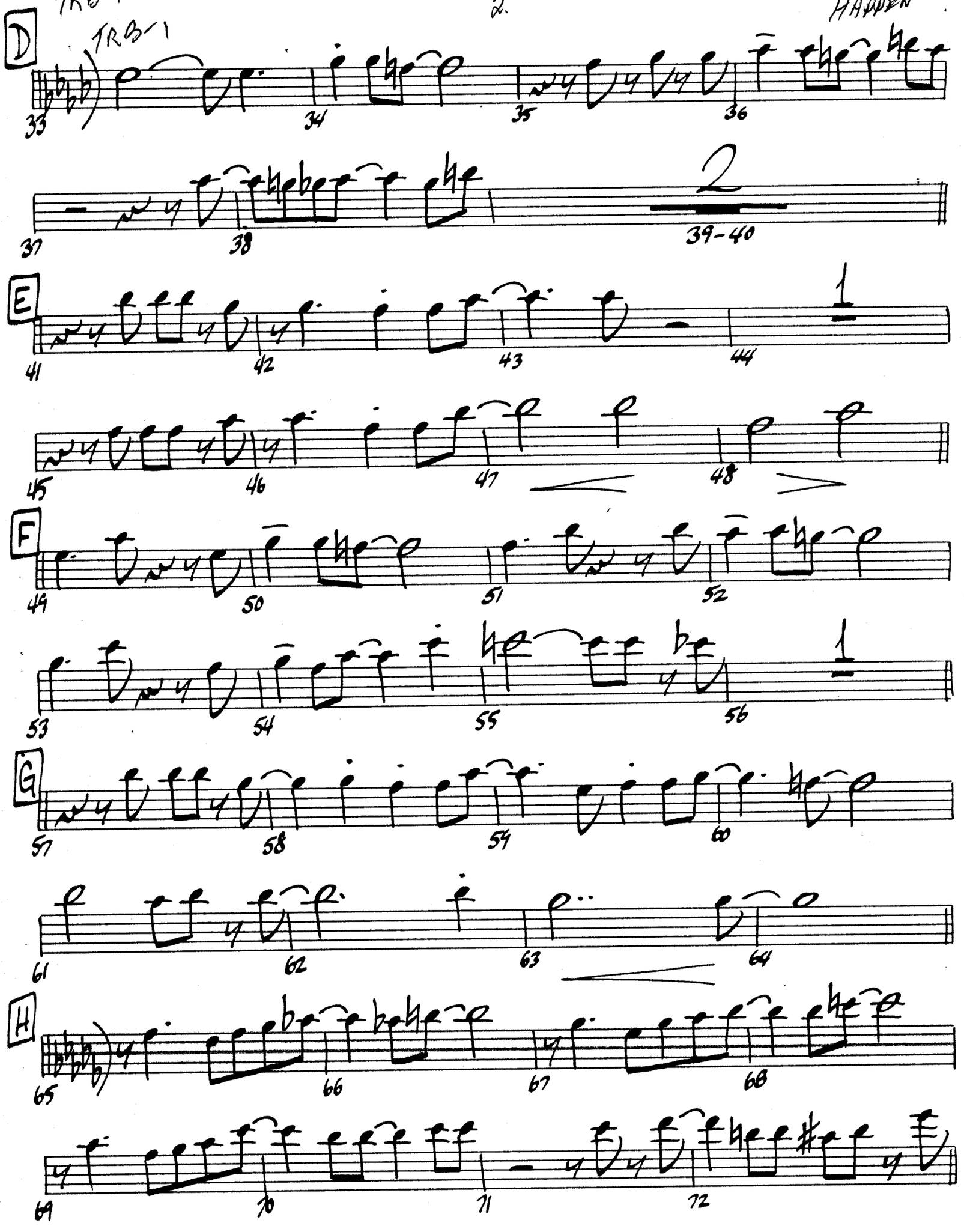
TRB-1
D
33
34
35
36
37
38
2
39-40
E
41
42
43
44
1
45
46
47
48
F
49
50
51
52
53
54
55
56
1
G
57
58
59
60
61
62
63
64
H
65
66
67
68
69
70
71
72

3.

HAPPEN

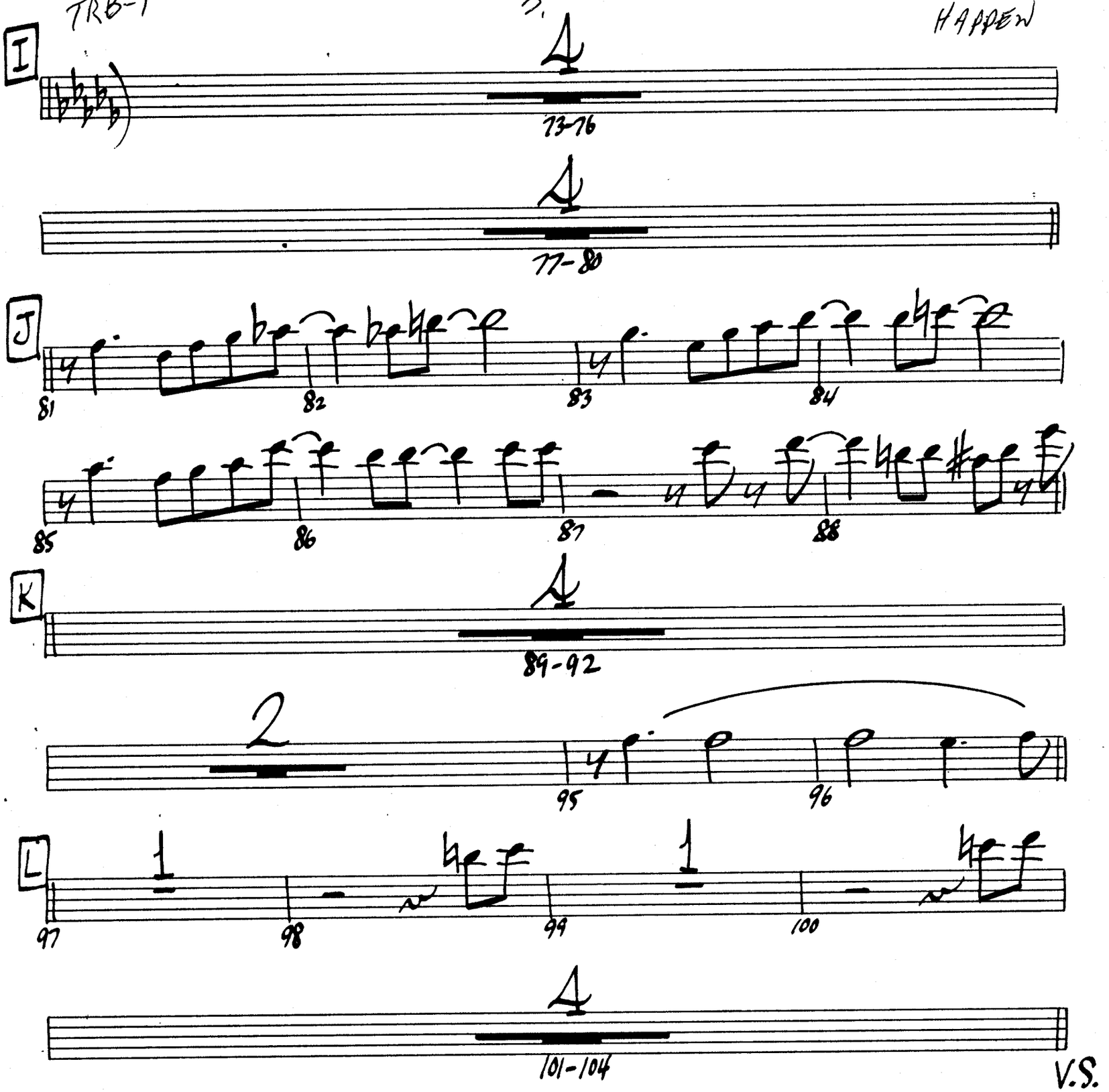
I
73-76
77-80
J
81
82
83
84
85
86
87
88
K
89-92
2
95
96
L
97
98
99
100
101-104
V.S.

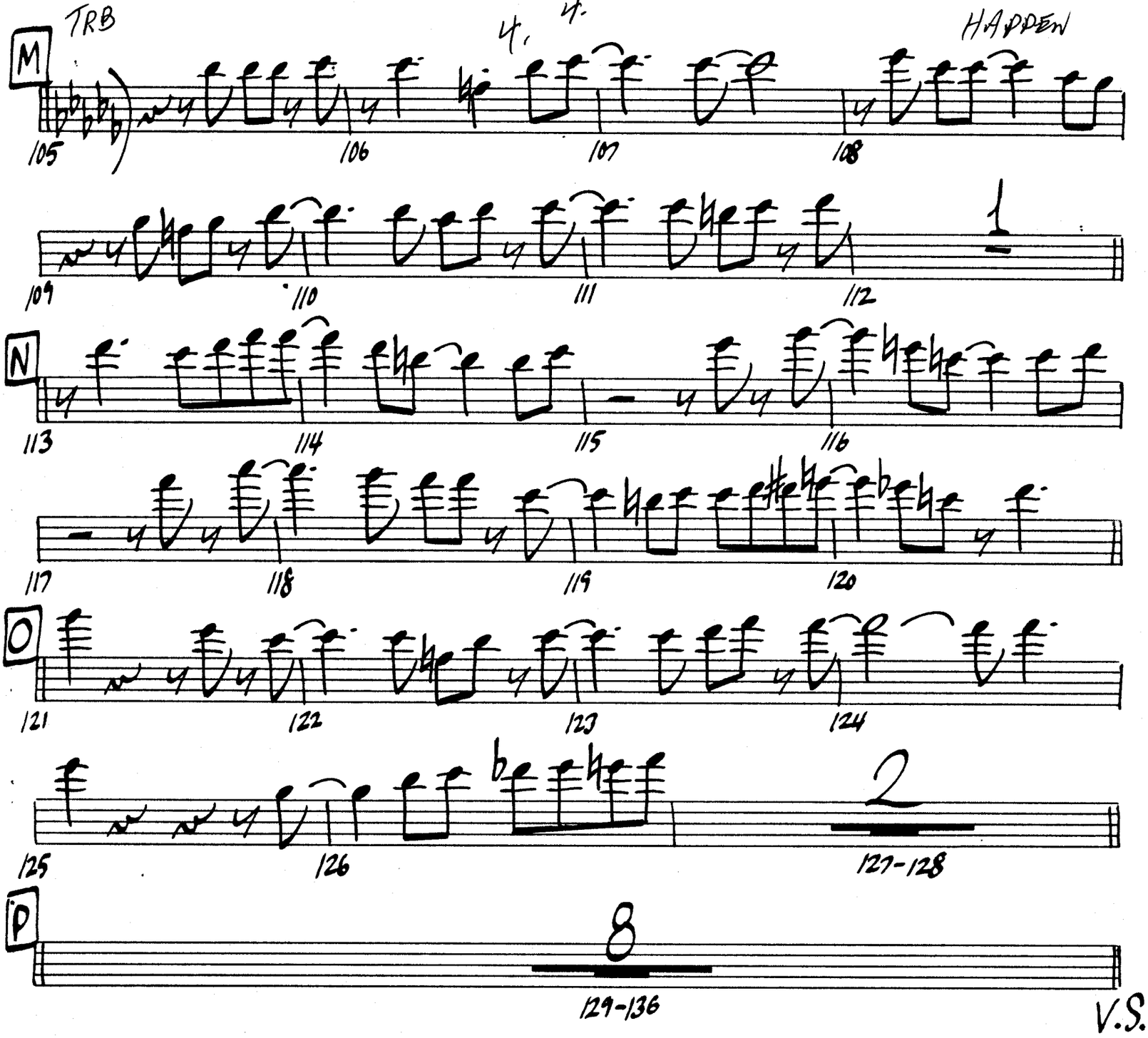
TRB
HAPPEN
M
105
106
107
108
109
110
111
112
1
N
113
114
115
116
117
118
119
120
O
121
122
123
124
125
126
2
127-128
P
8
129-136
V.S.

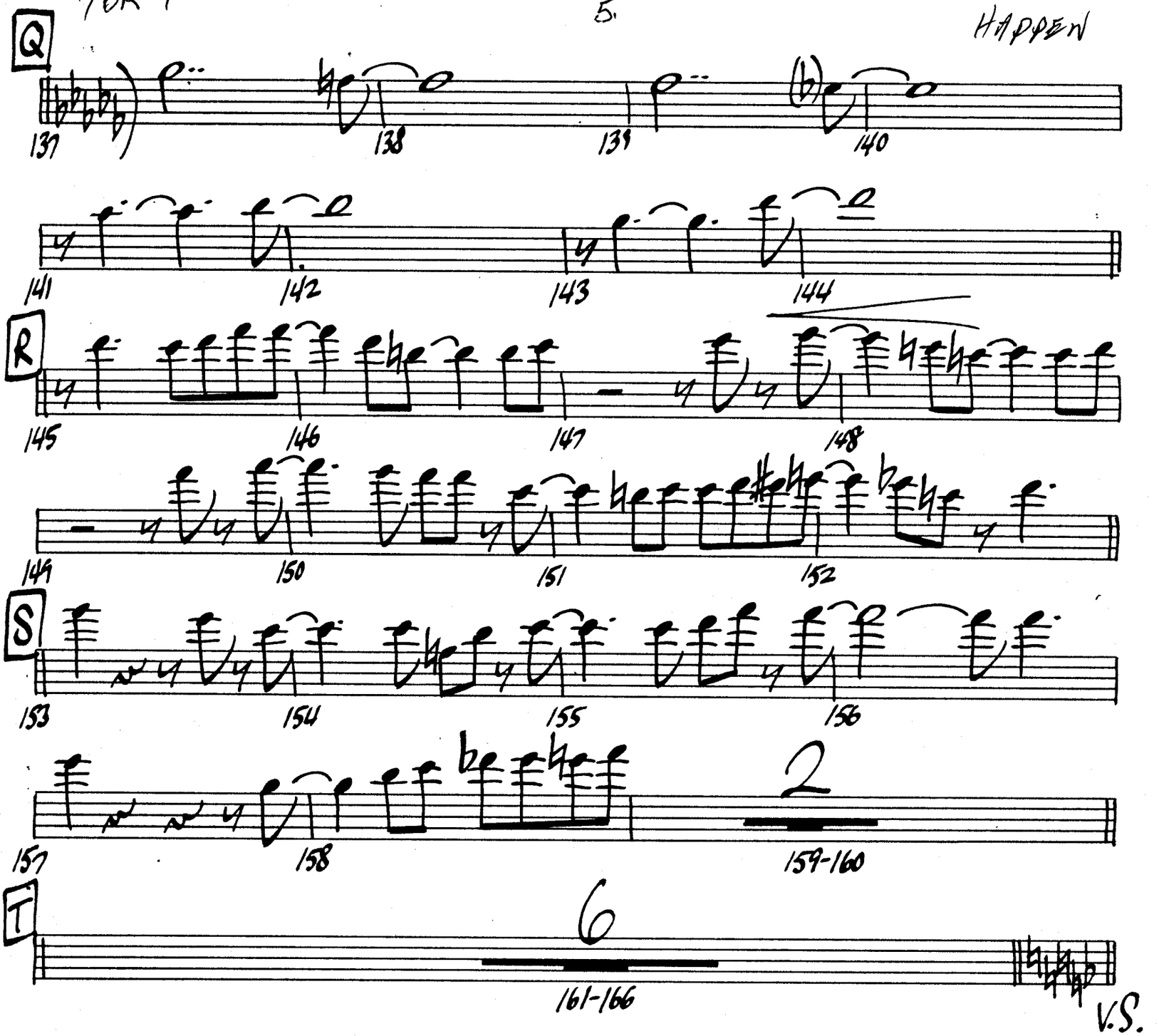
Q
137
138
139
140
141
142
143
144
R
145
146
147
148
149
150
151
152
S
153
154
155
156
157
158
2
159-160
T
6
161-166
V.S.

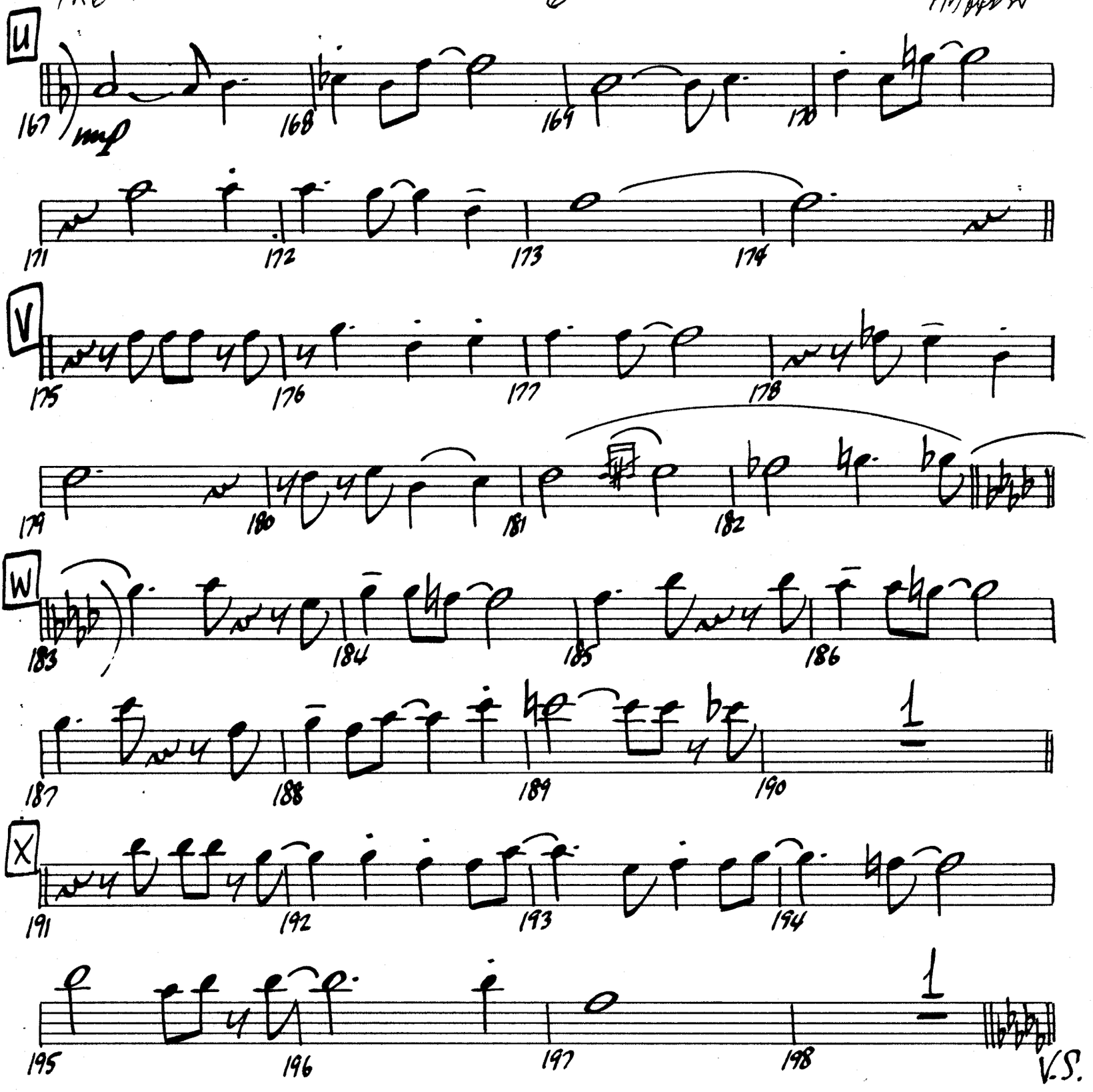
U
167
mp
168
169
170
171
172
173
174
V
175
176
177
178
179
180
181
182
W
183
184
185
186
187
188
189
190
1
X
191
192
193
194
195
196
197
198
1
V.S.

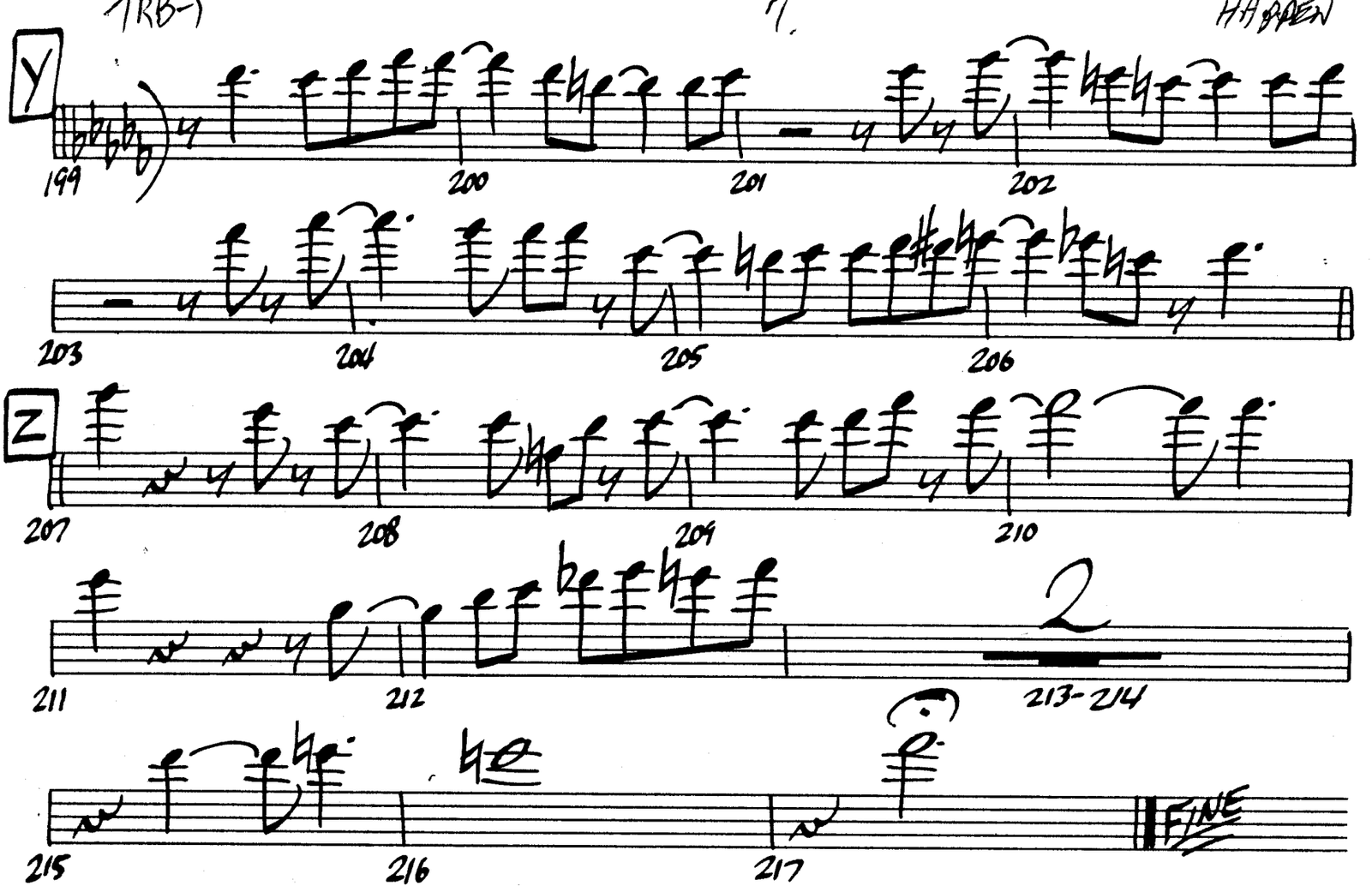
Y
199
200
201
202
203
204
205
206
Z
207
208
209
210
211
212
2
213-214
215
216
217
FINE

# IT COULD HAPPEN TO YOU

2ND TROM

*Arranged By*

**MIKE BARONE**

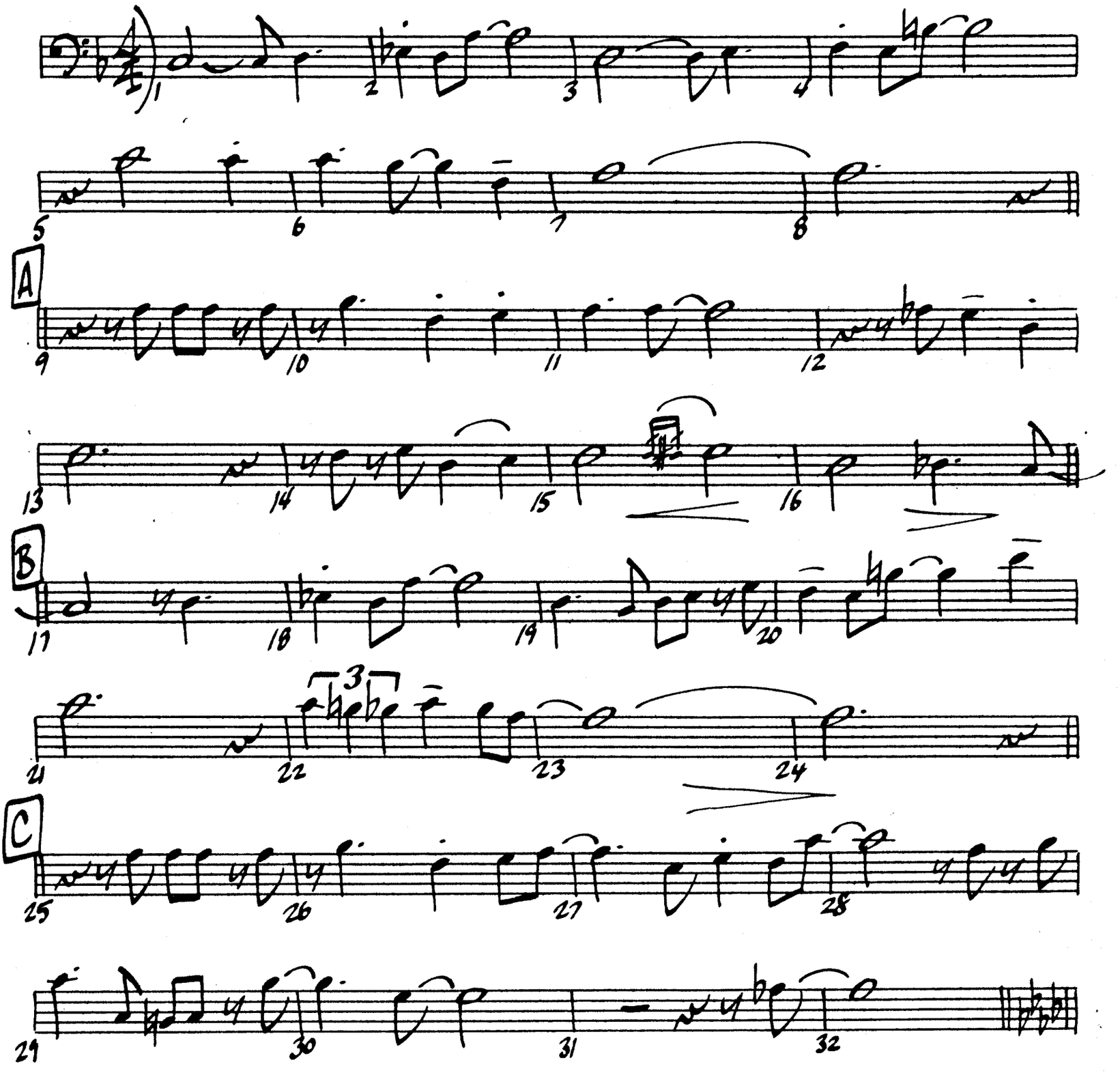


MUSIC PAPERS 12441 Riverside Drive, Phone 762-0815 No. Hollywood, Ca 91607

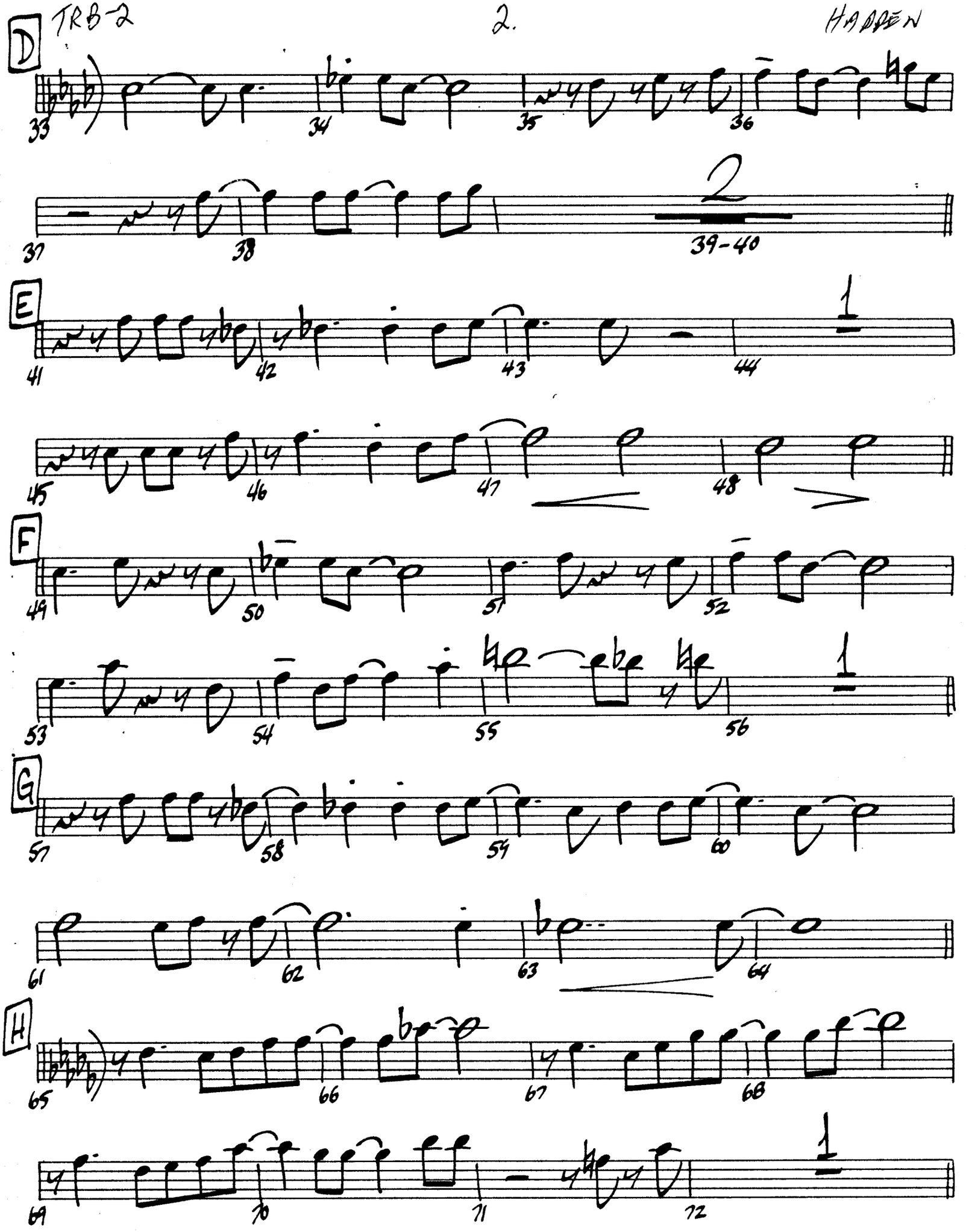
D
33
34
35
36
37
38
2
39-40
E
41
42
43
44
1
45
46
47
48
F
49
50
51
52
53
54
55
56
1
G
57
58
59
60
61
62
63
64
H
65
66
67
68
69
70
71
72
1

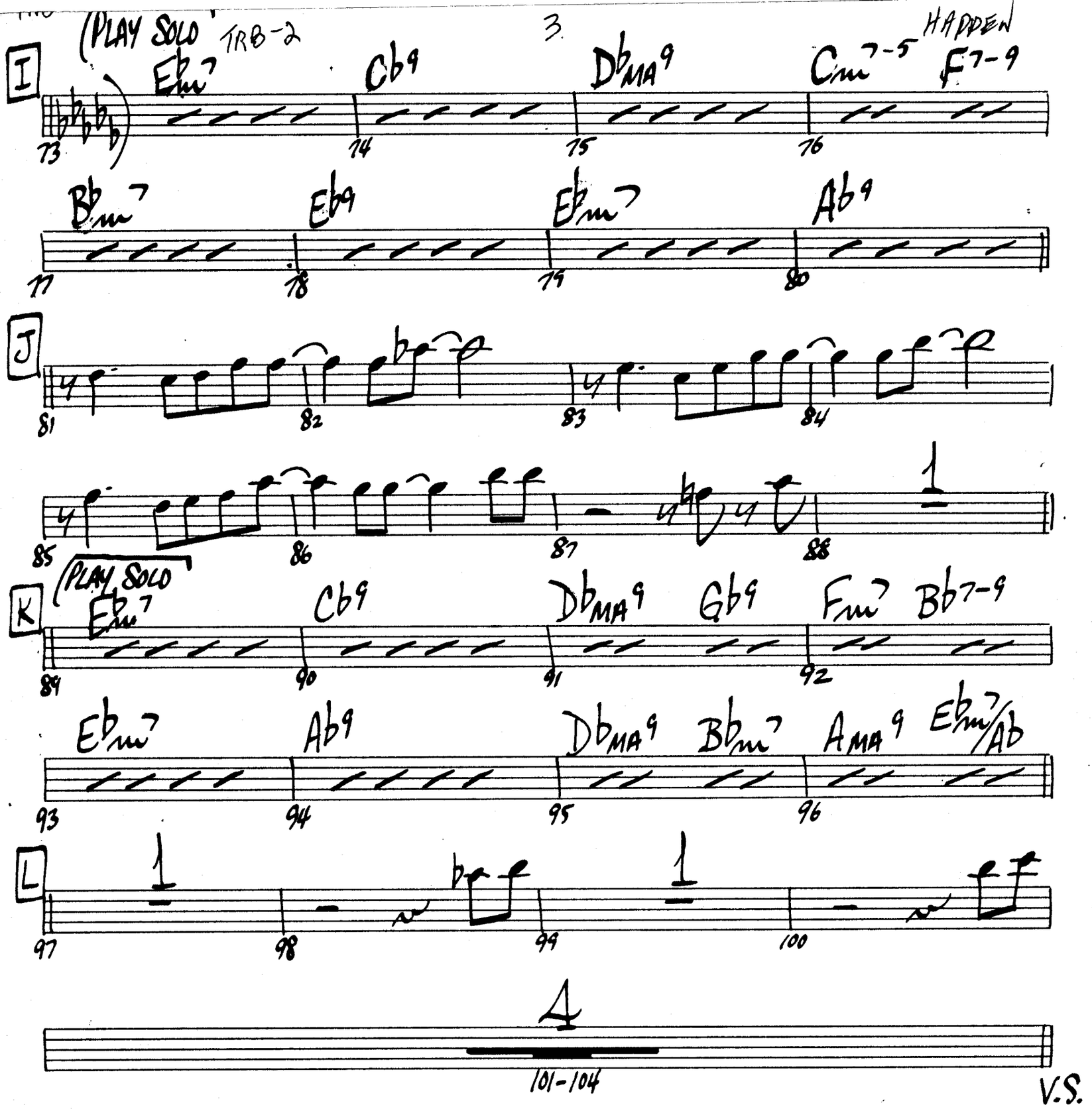
(PLAY SOLO TRB-2
3
HADDEN
I
Ebm7
Cb9
Dbma9
Cm7-5
F7-9
73
74
75
76
Bbm7
Eb9
Ebm7
Ab9
77
78
79
80
J
81
82
83
84
85
86
87
88
1
(PLAY SOLO
K
Ebm7
Cb9
Dbma9
Gb9
Fm7
Bb7-9
89
90
91
92
Ebm7
Ab9
Dbma9
Bbm7
Ama9
Ebm7/Ab
93
94
95
96
L
1
1
97
98
99
100
4
101-104
V.S.

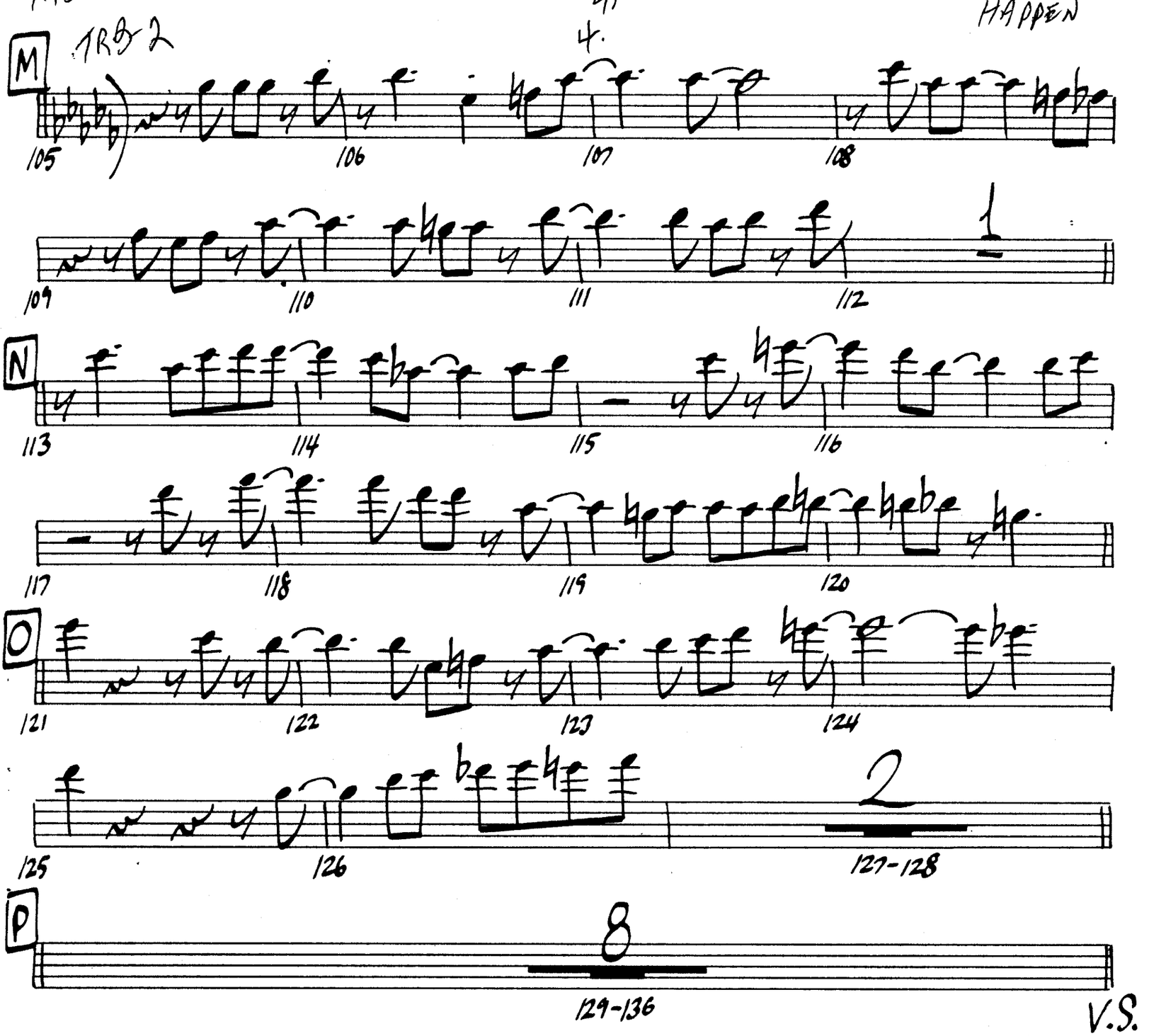
HAPPEN
TRB 2
M
105
106
107
108
109
110
111
112
1
N
113
114
115
116
117
118
119
120
O
121
122
123
124
125
126
2
127-128
P
8
129-136
V.S.

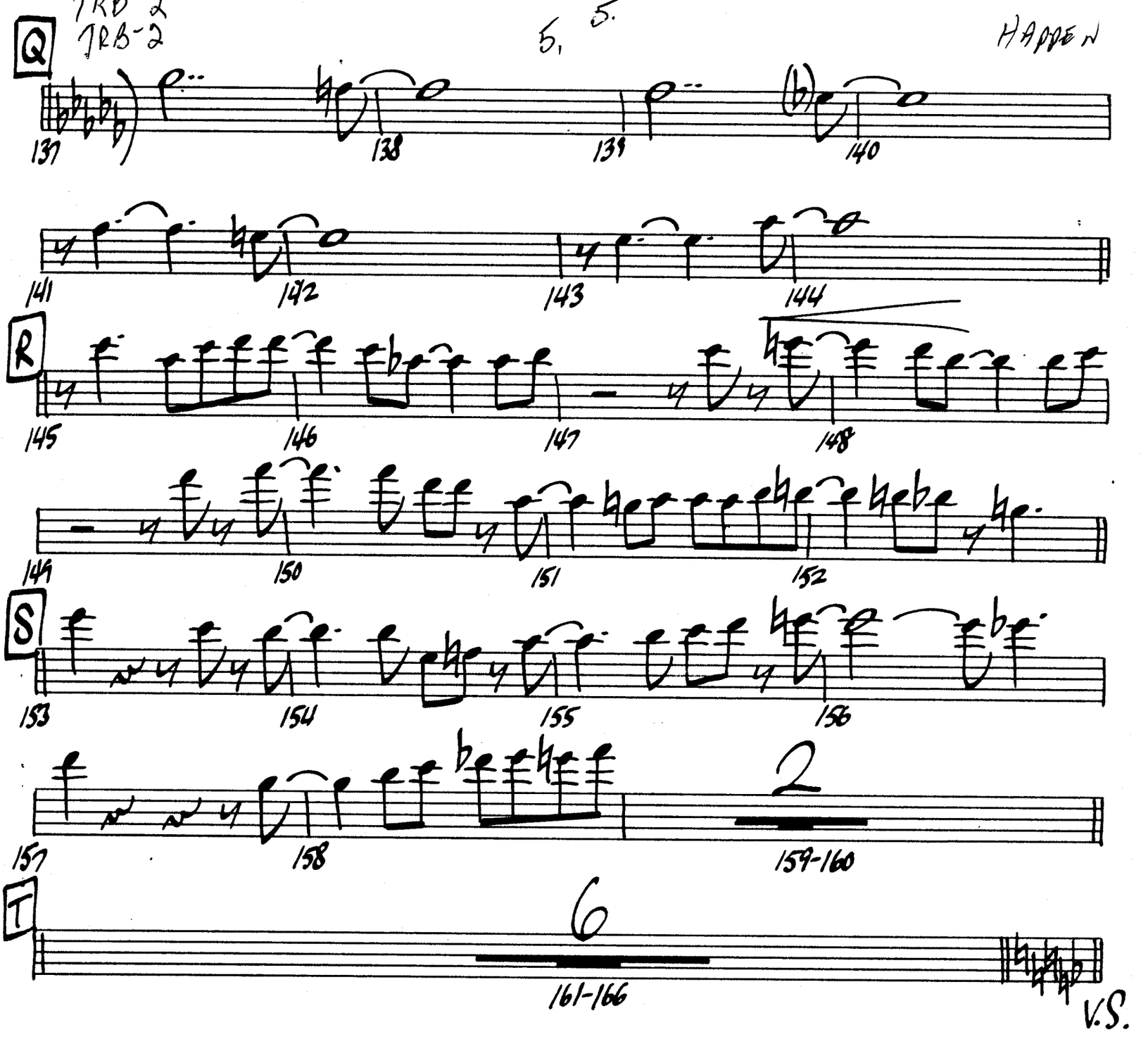
TRB 2
TRB-2
5.
5.
HAPPEN
Q
137
138
139
140
141
142
143
144
R
145
146
147
148
149
150
151
152
S
153
154
155
156
157
158
2
159-160
T
6
161-166
V.S.

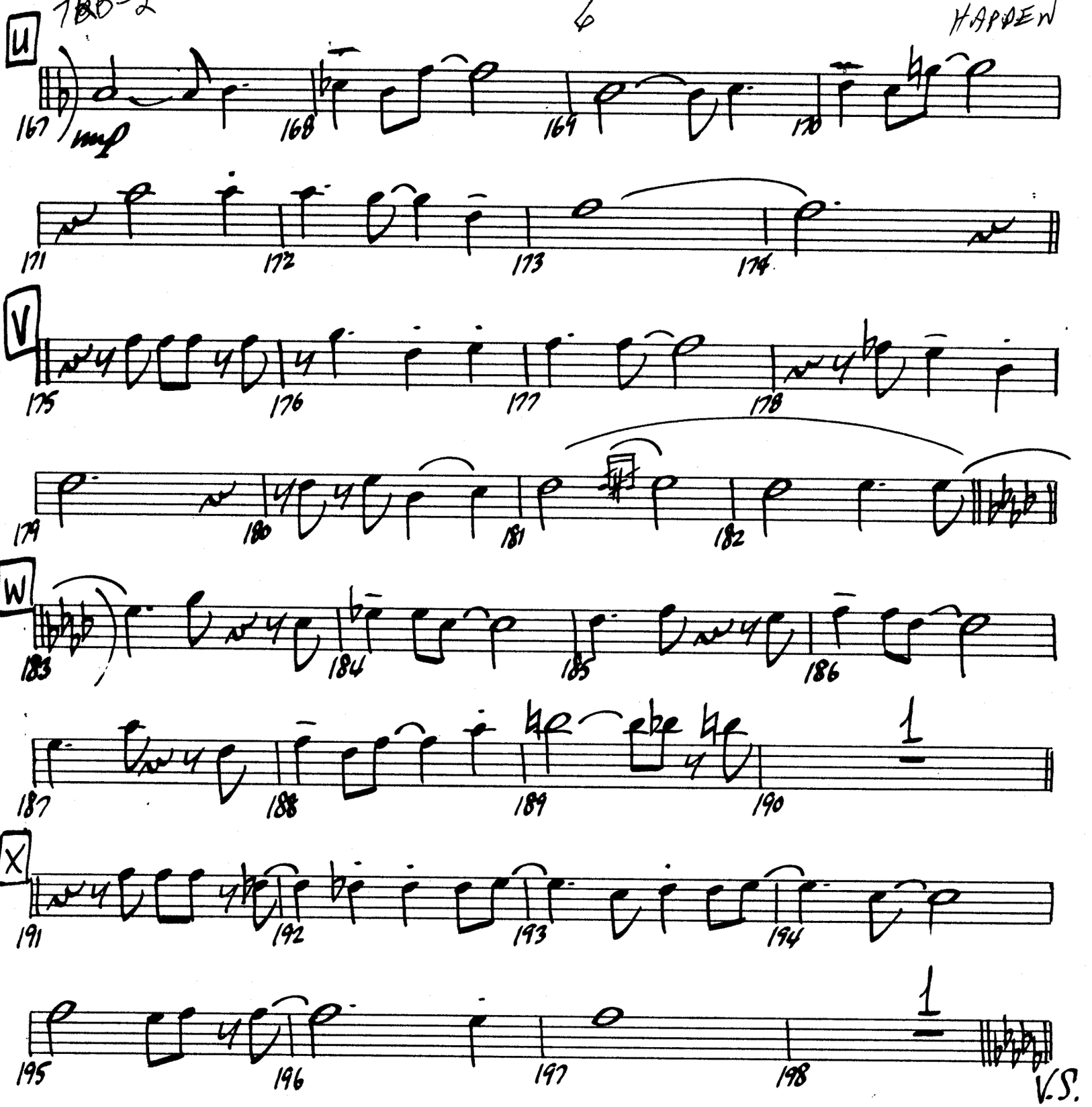
U
167
mp
168
169
170
171
172
173
174
V
175
176
177
178
179
180
181
182
W
183
184
185
186
187
188
189
190
1
X
191
192
193
194
195
196
197
198
1
V.S.

TRB-2

HAPPEN

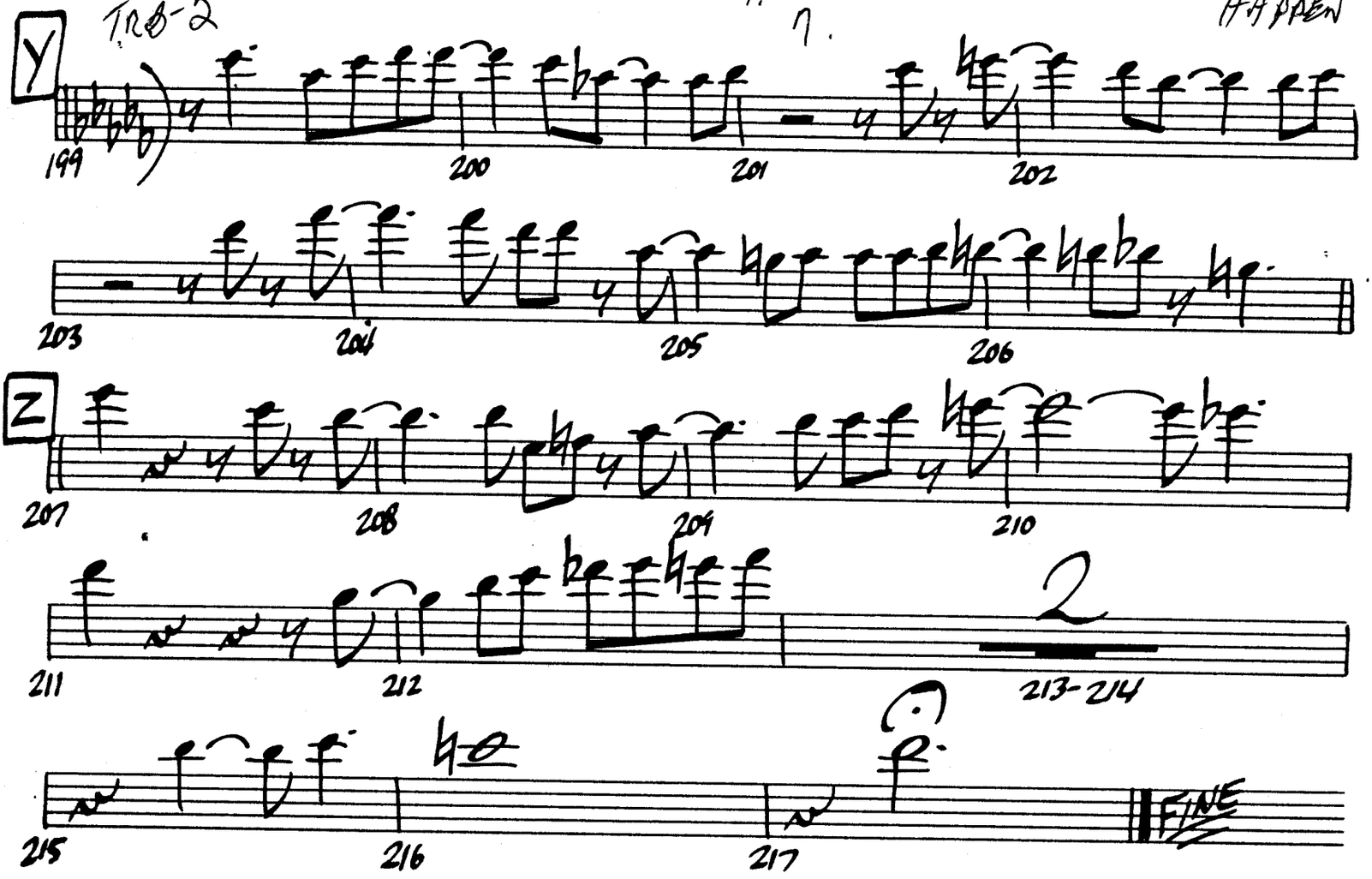
Y
199
200
201
202
203
204
205
206
Z
207
208
209
210
211
212
2
213-214
215
216
217
FINE

# IT COULD HAPPEN TO YOU

3RD BASS TROM

*Arranged By*
**MIKE BARONE**

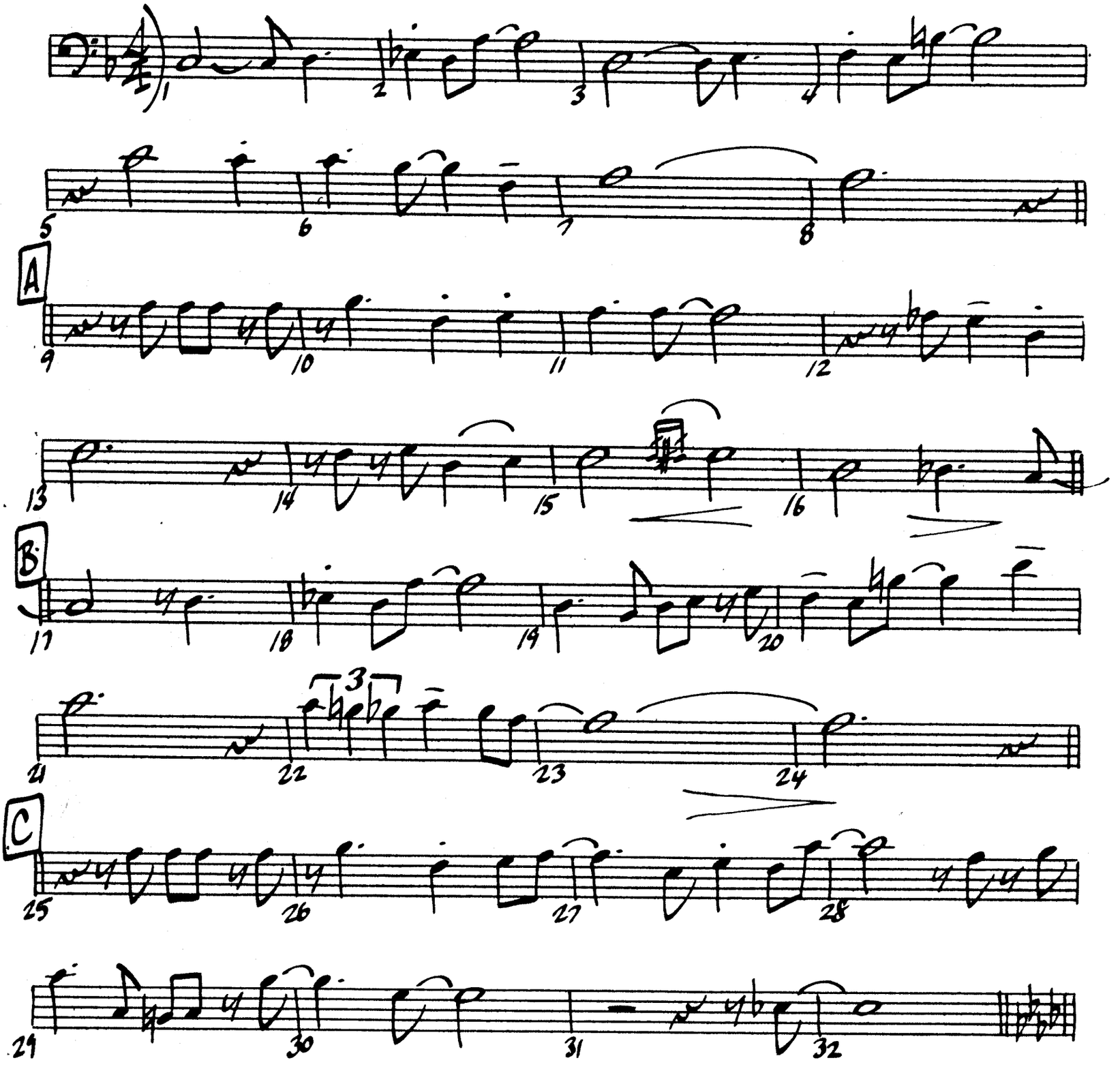


Phone 762-0615 12441 Riverside Drive, No. Hollywood, Ca 91607

2.

HADDEN

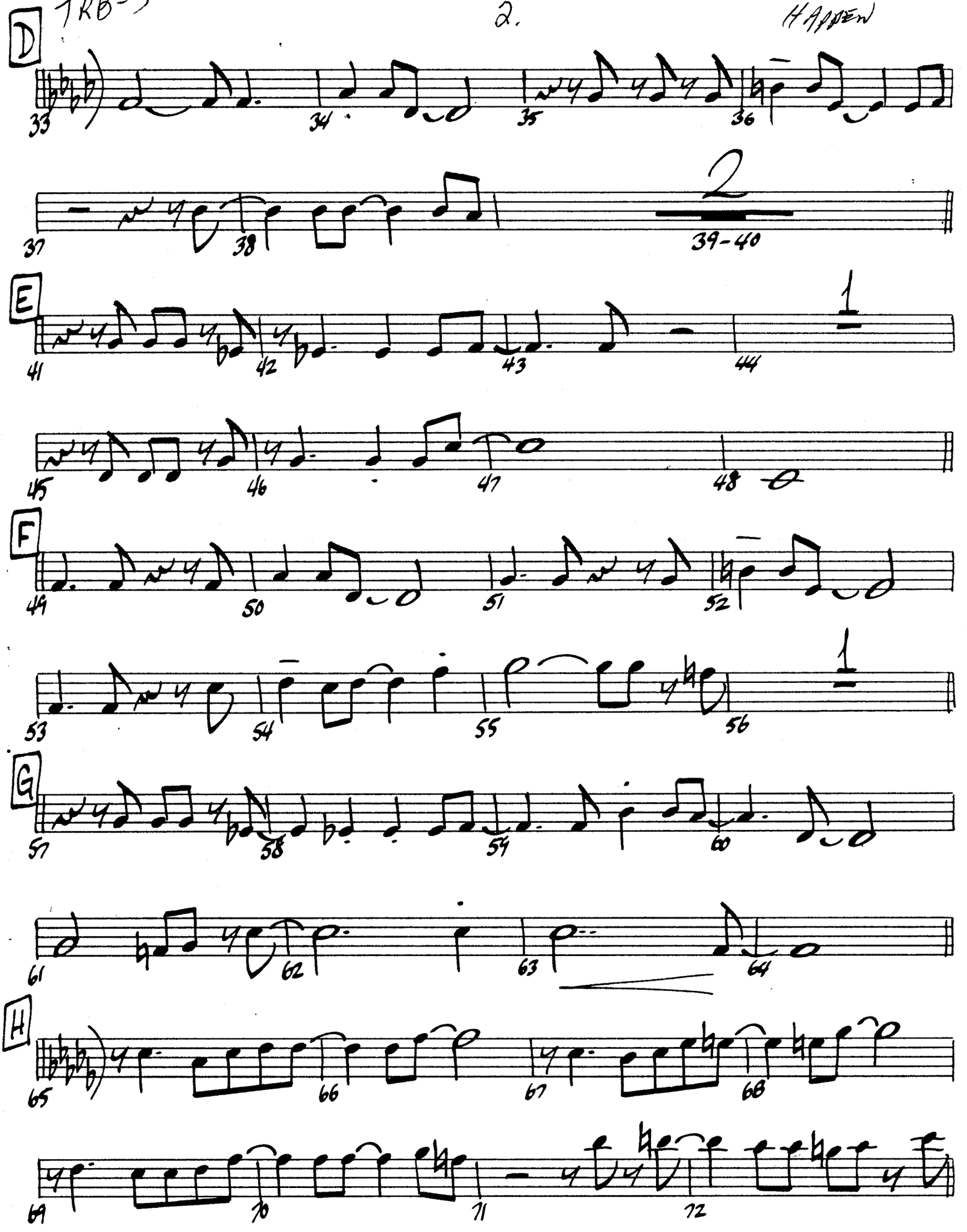
D
33
34
35
36
37
38
2
39-40
E
41
42
43
44
1
45
46
47
48
F
49
50
51
52
53
54
55
56
1
G
57
58
59
60
61
62
63
64
H
65
66
67
68
69
70
71
72

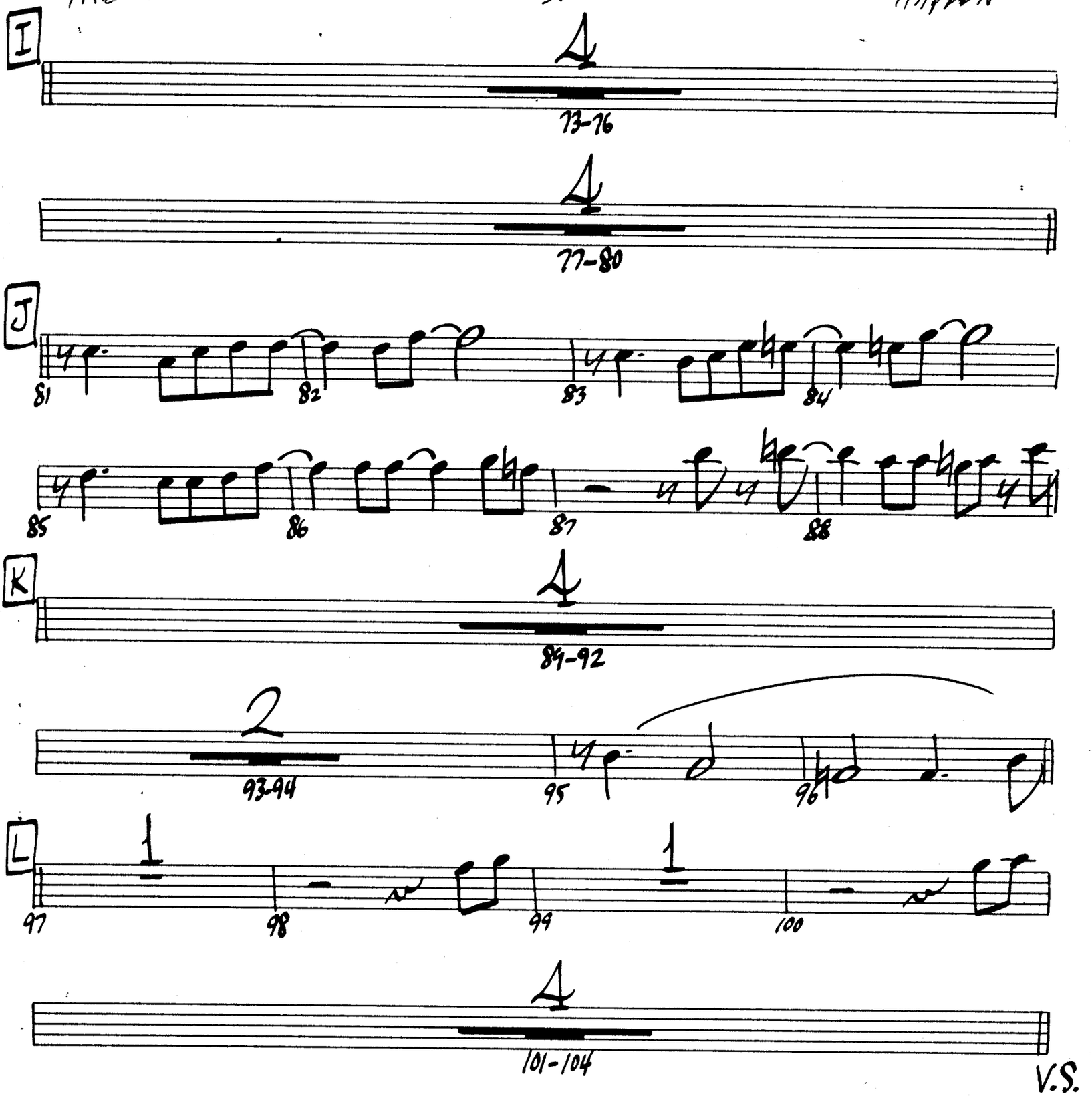
I
4
73-76
4
77-80
J
81
82
83
84
85
86
87
88
K
4
89-92
2
93-94
95
96
L
1
97
98
1
99
100
4
101-104
V.S.

4. HAPPEN

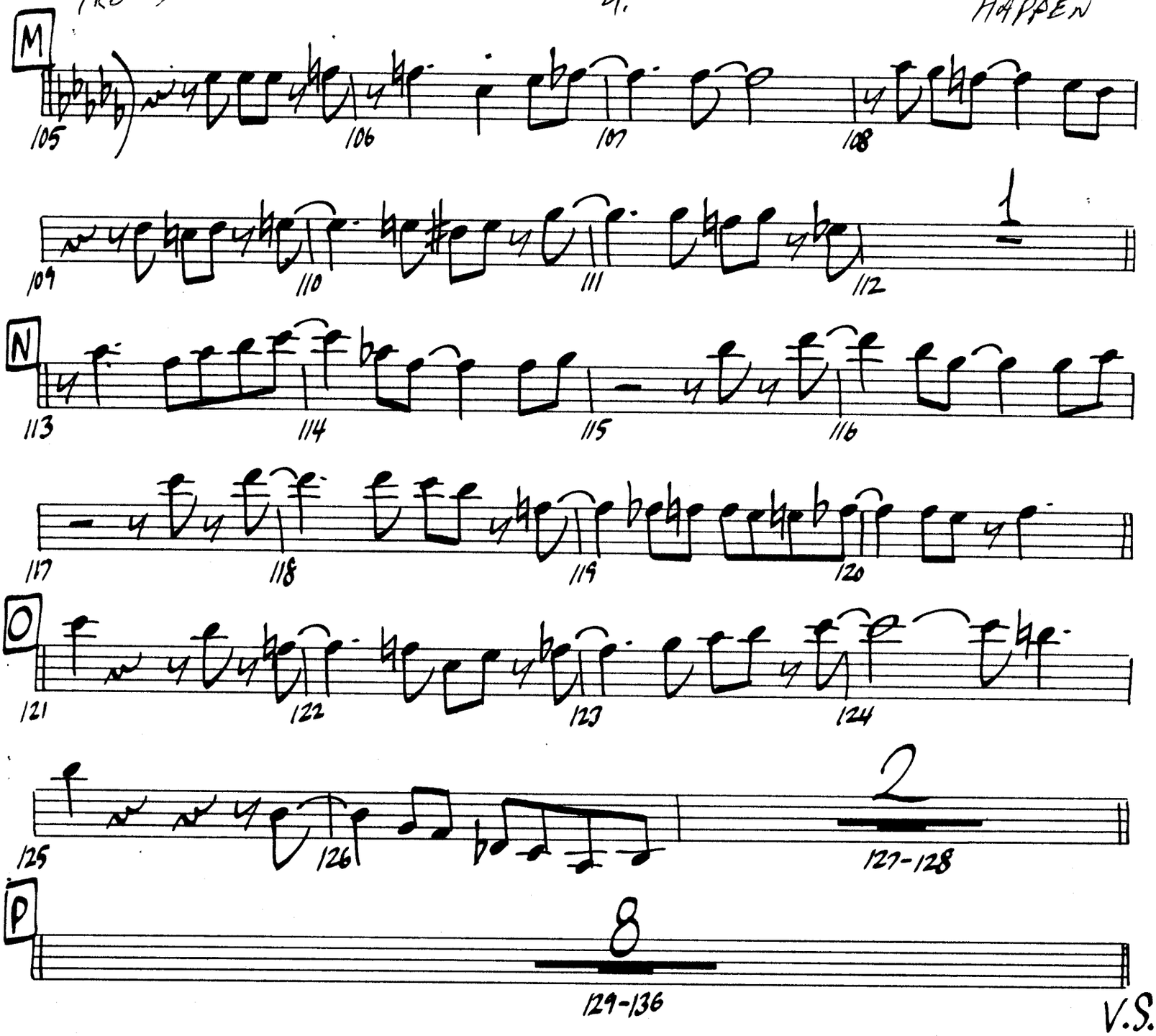
M
105
106
107
108
109
110
111
112
1
N
113
114
115
116
117
118
119
120
O
121
122
123
124
125
126
2
127-128
P
8
129-136
V.S.

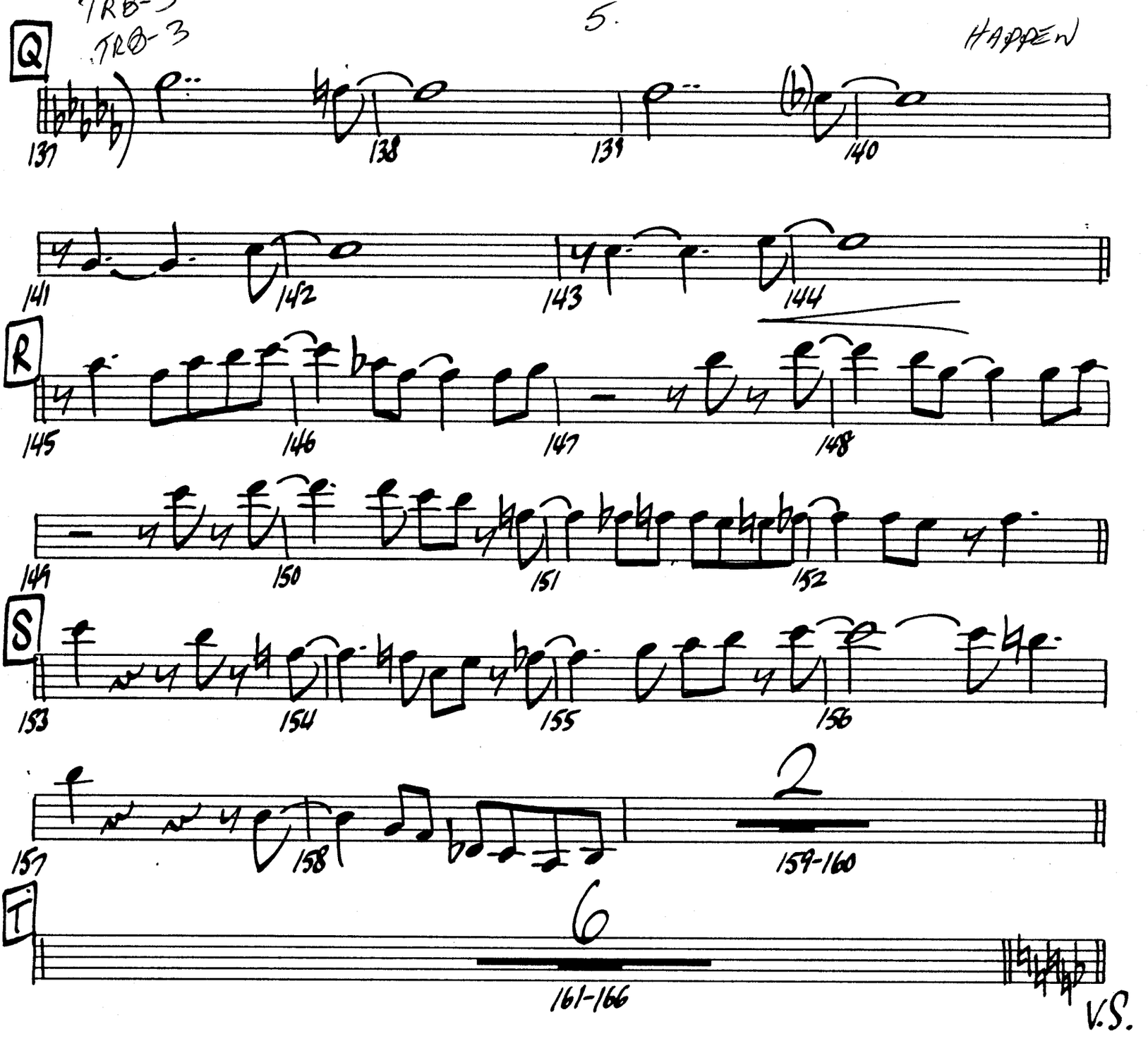
TRB-3
TRB-3
5.
HARDEN
Q
137
138
139
140
141
142
143
144
R
145
146
147
148
149
150
151
152
S
153
154
155
156
157
158
2
159-160
T
6
161-166
V.S.

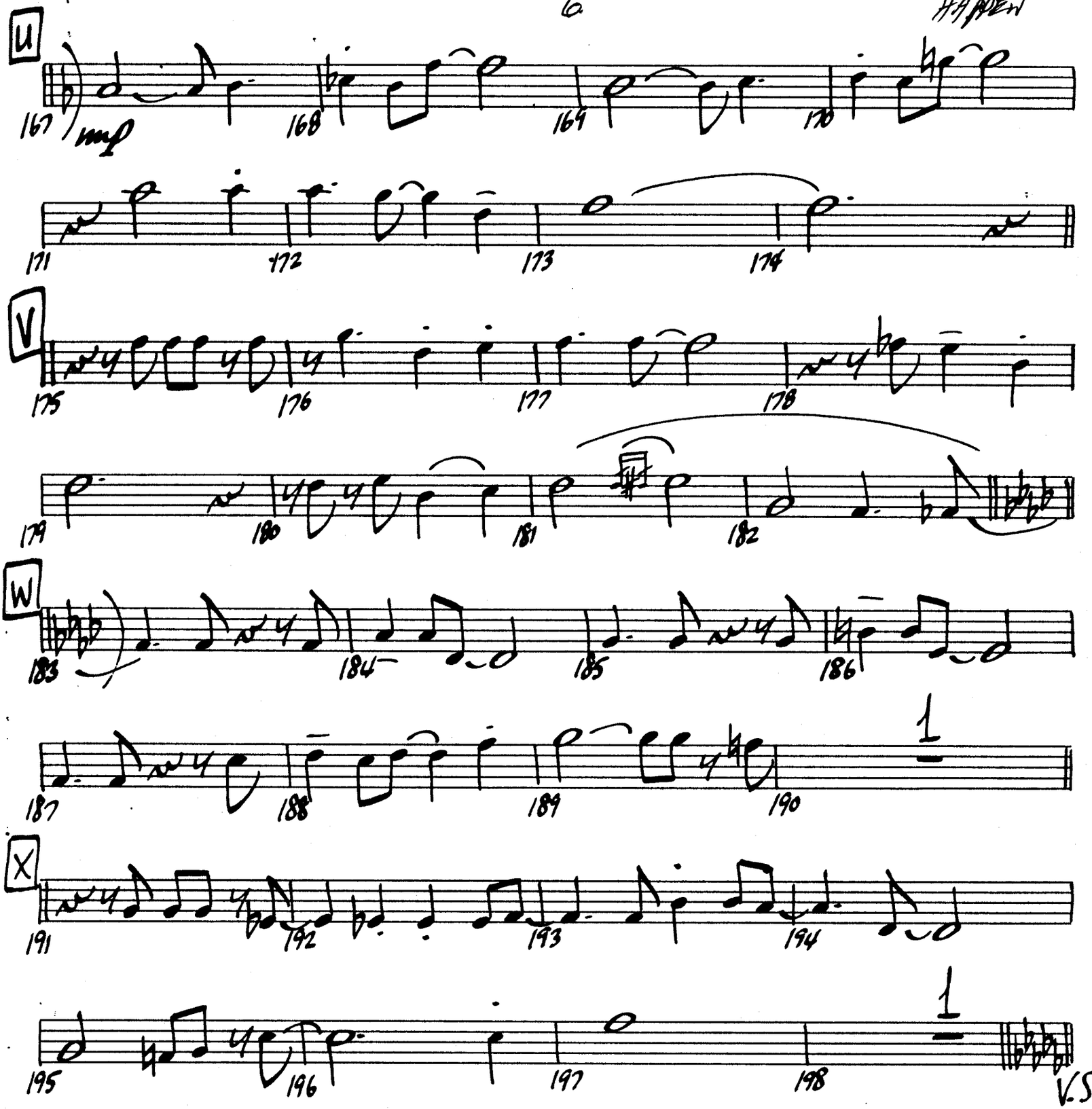
U
167
mp
168
169
170
171
172
173
174
V
175
176
177
178
179
180
181
182
W
183
184
185
186
187
188
189
190
1
X
191
192
193
194
195
196
197
198
1
V.S.

7. HAPPEN

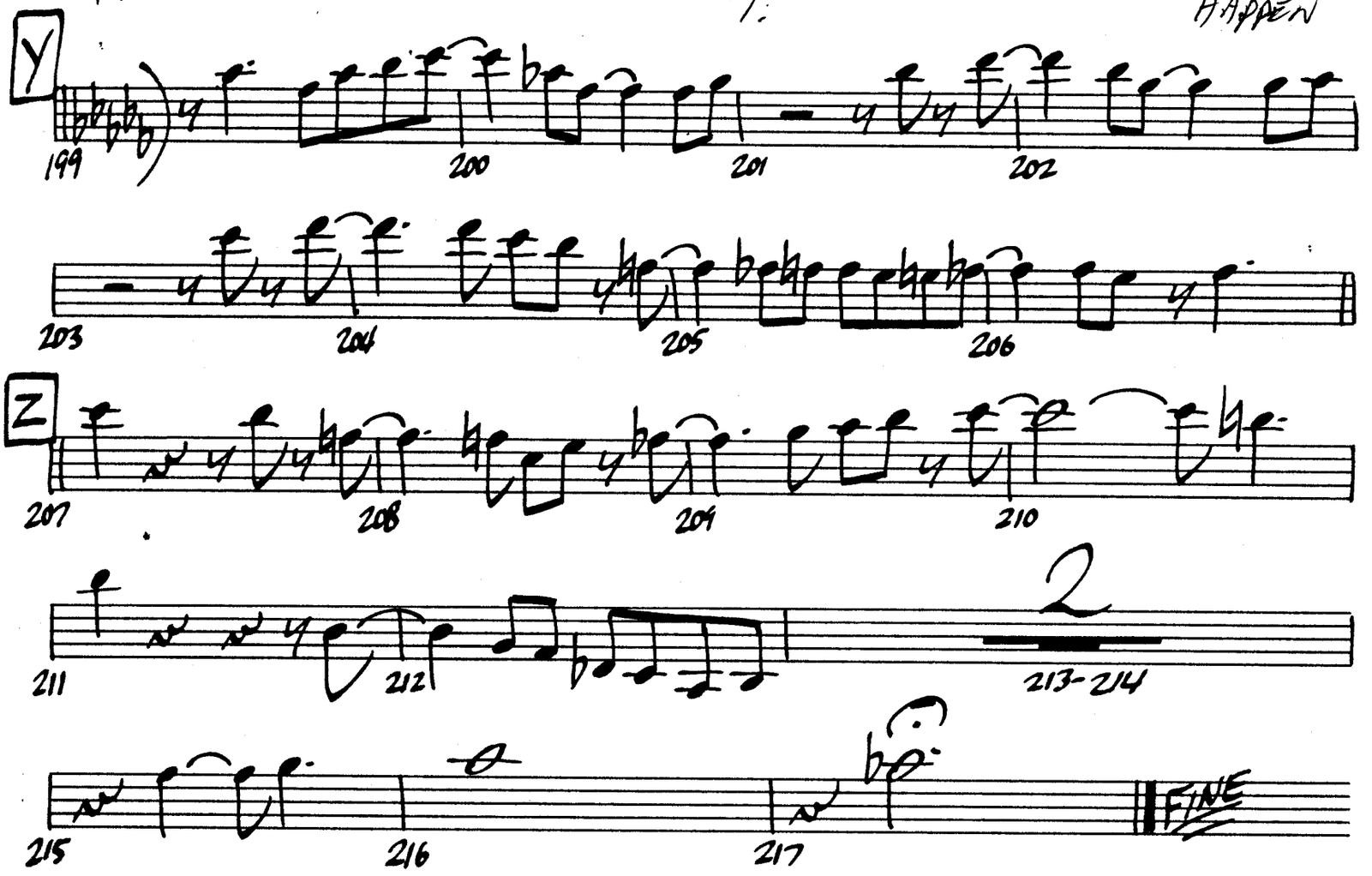
Y
199
200
201
202
203
204
205
206
Z
207
208
209
210
211
212
2
213-214
215
216
217
FINE

7.

HAPPEN

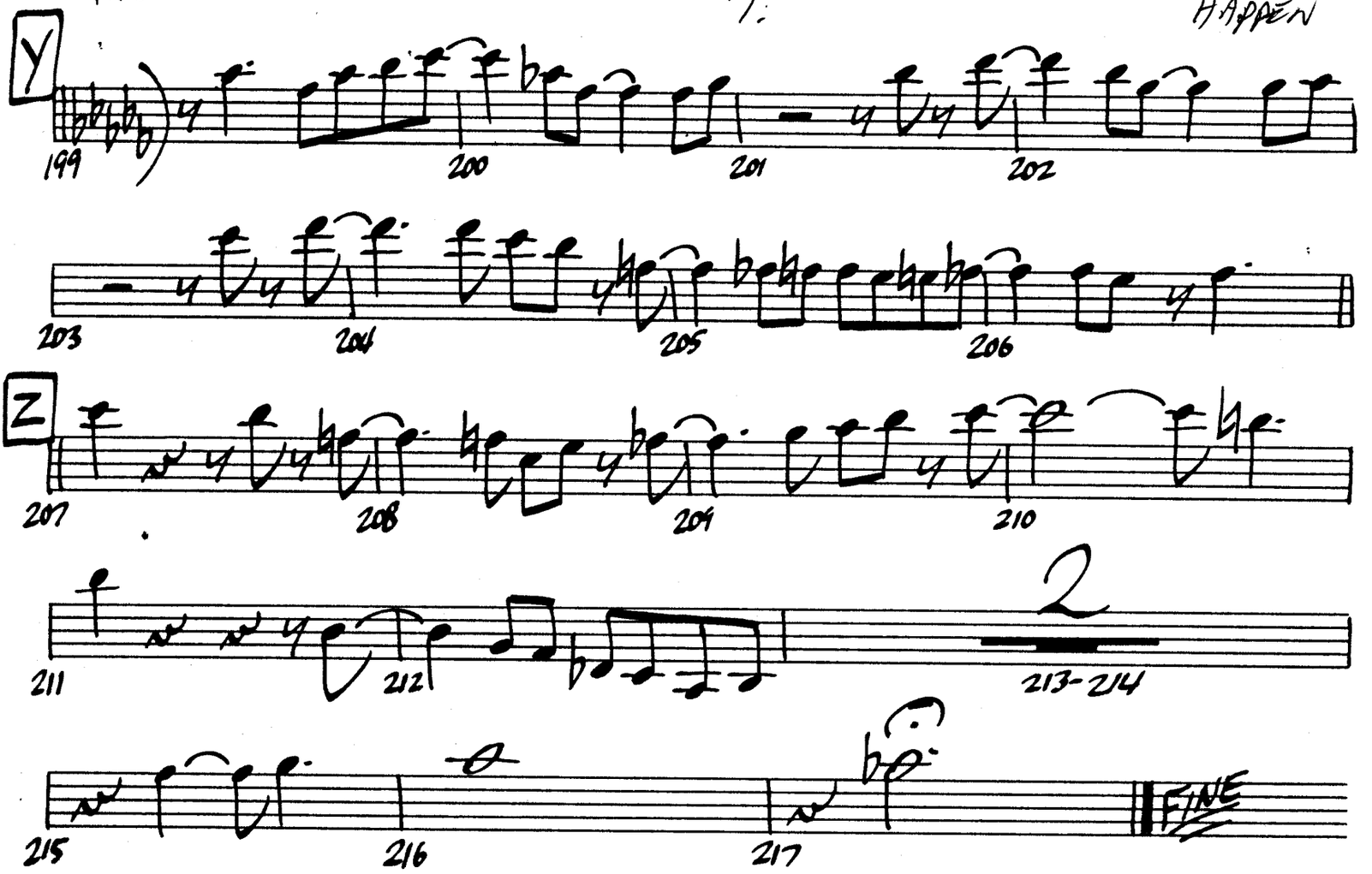
Y
199
200
201
202
203
204
205
206
Z
207
208
209
210
211
212
2
213-214
215
216
217
FINE

# IT COULD HAPPEN TO YOU

4TH TROM (OPTIONAL)

*Arranged By*
**MIKE BARONE**

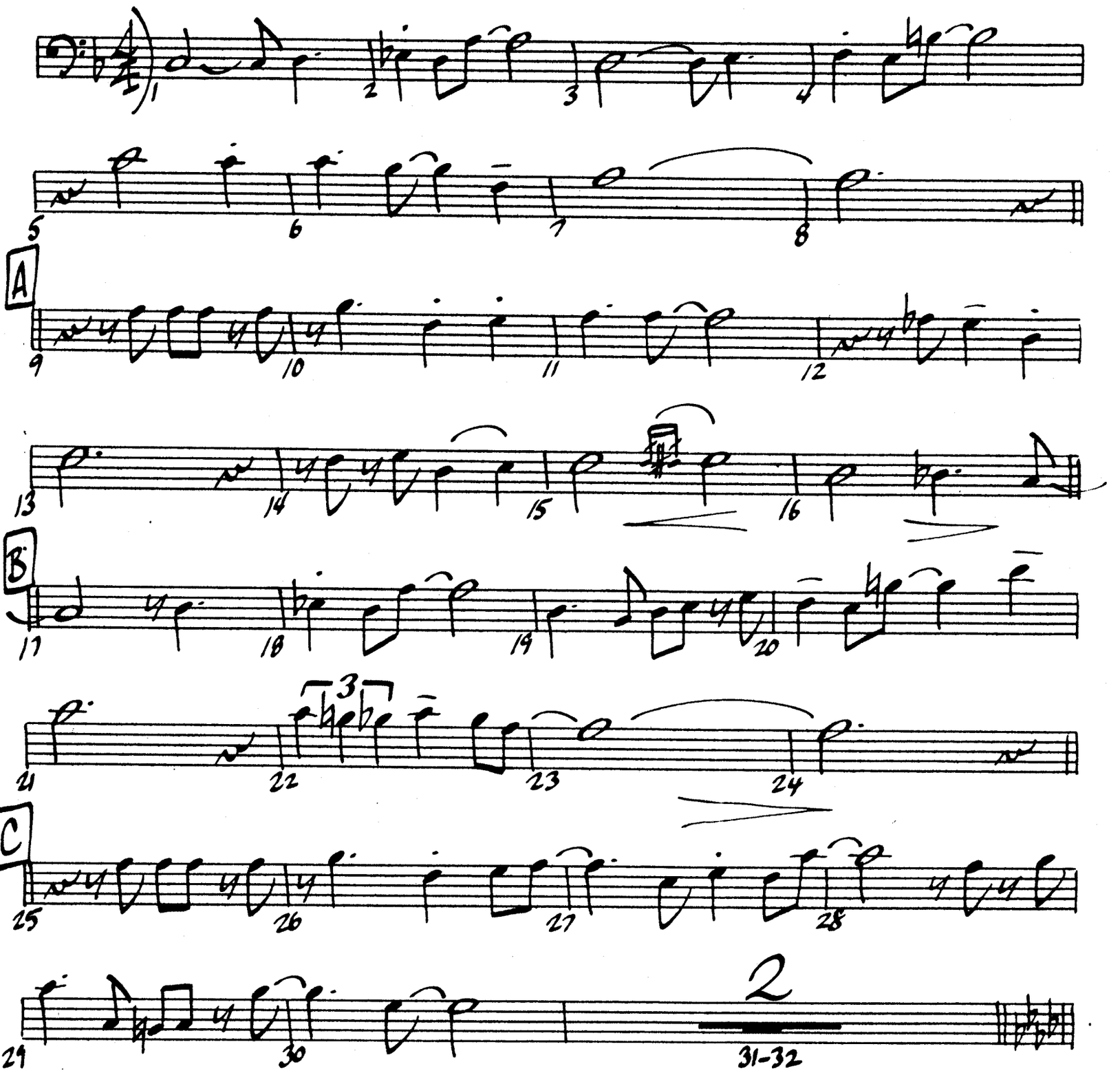


MUSIC PARTS 12441 Riverside Drive, Phone 762-0615 No. Hollywood, Ca 91607

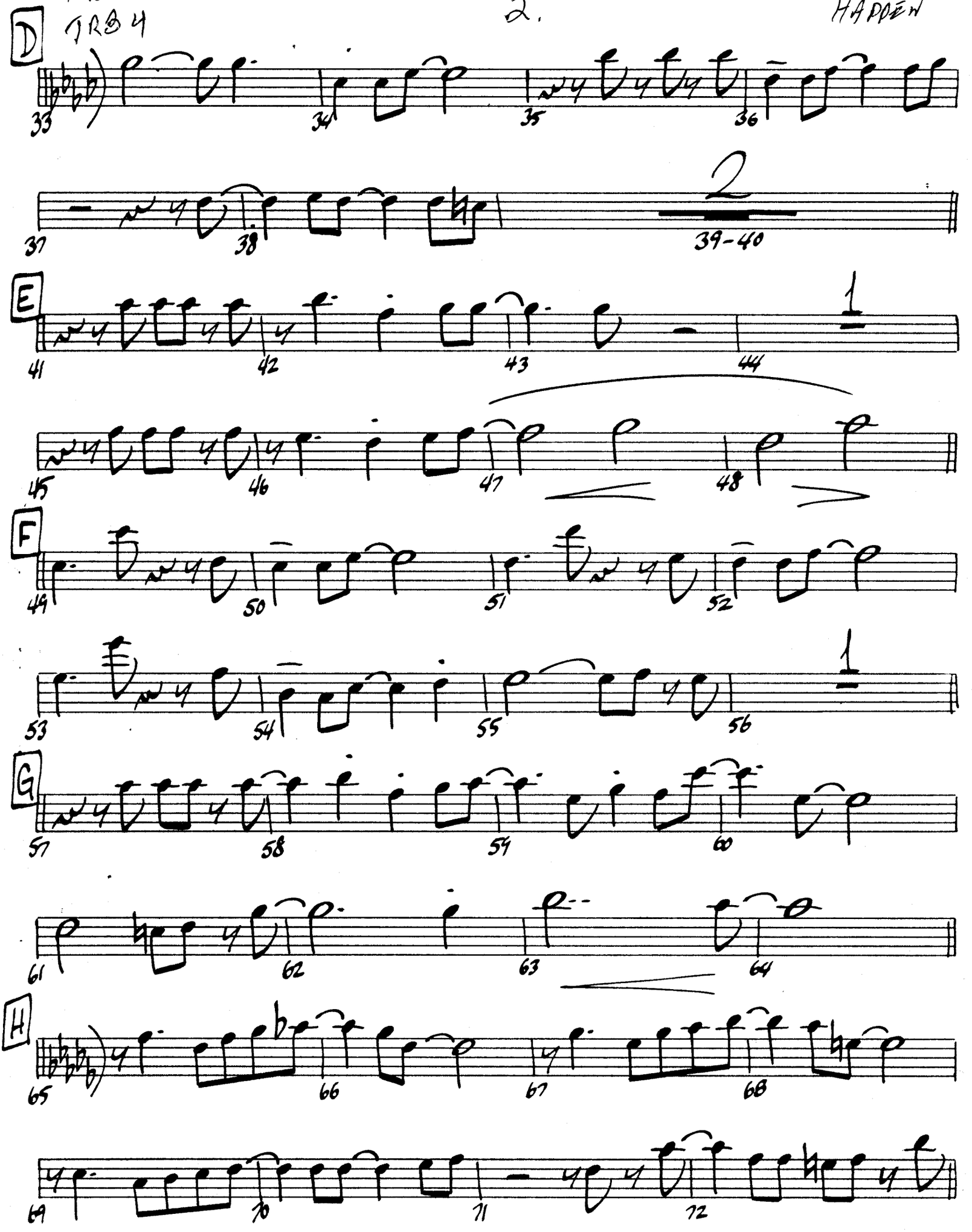
D
33
34
35
36
37
38
2
39-40
E
41
42
43
44
1
45
46
47
48
F
49
50
51
52
53
54
55
56
1
G
57
58
59
60
61
62
63
64
H
65
66
67
68
69
70
71
72

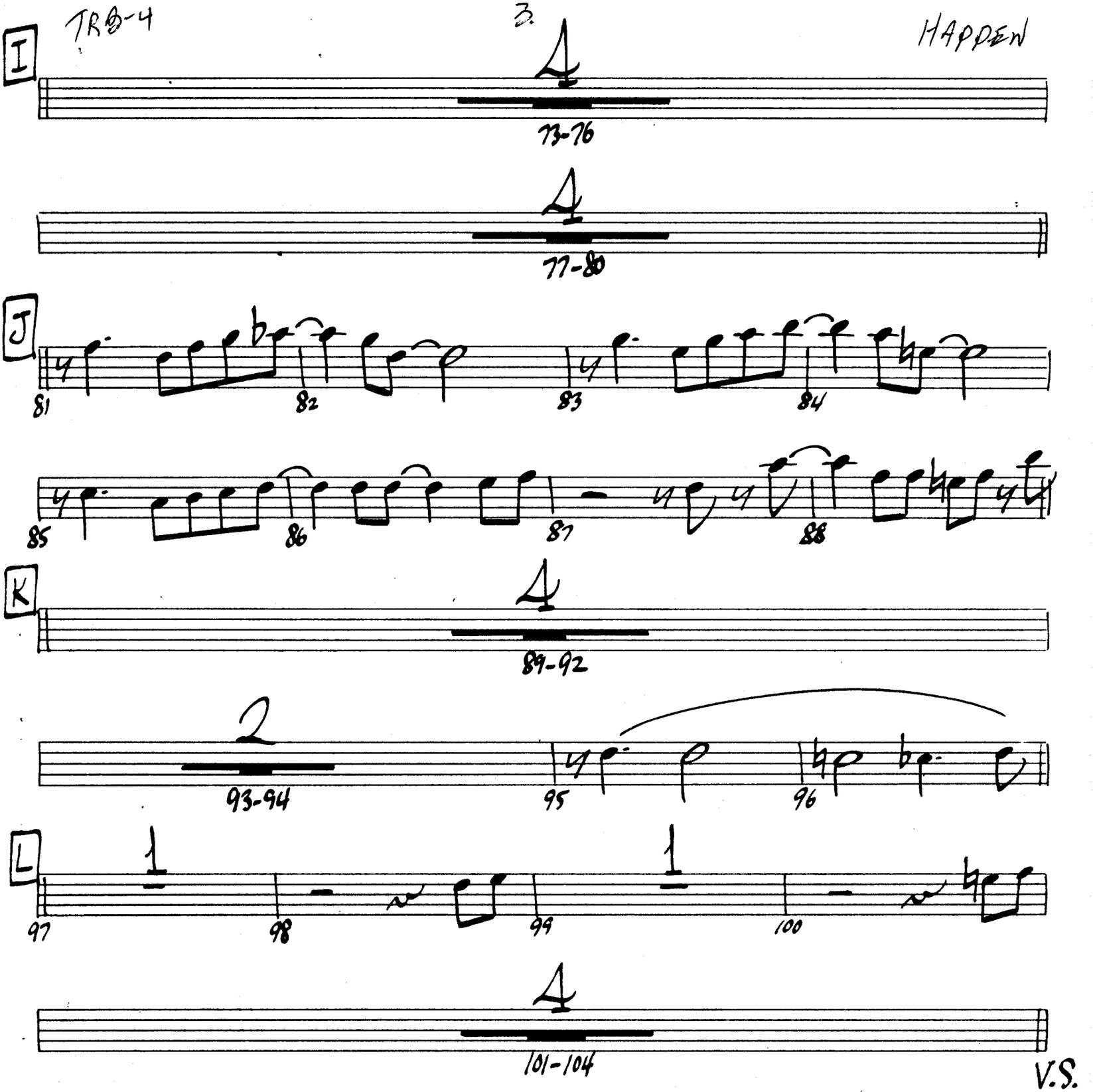
I
4
73-76
4
77-80
J
81
82
83
84
85
86
87
88
K
4
89-92
2
93-94
95
96
L
1
97
98
1
99
100
4
101-104
V.S.

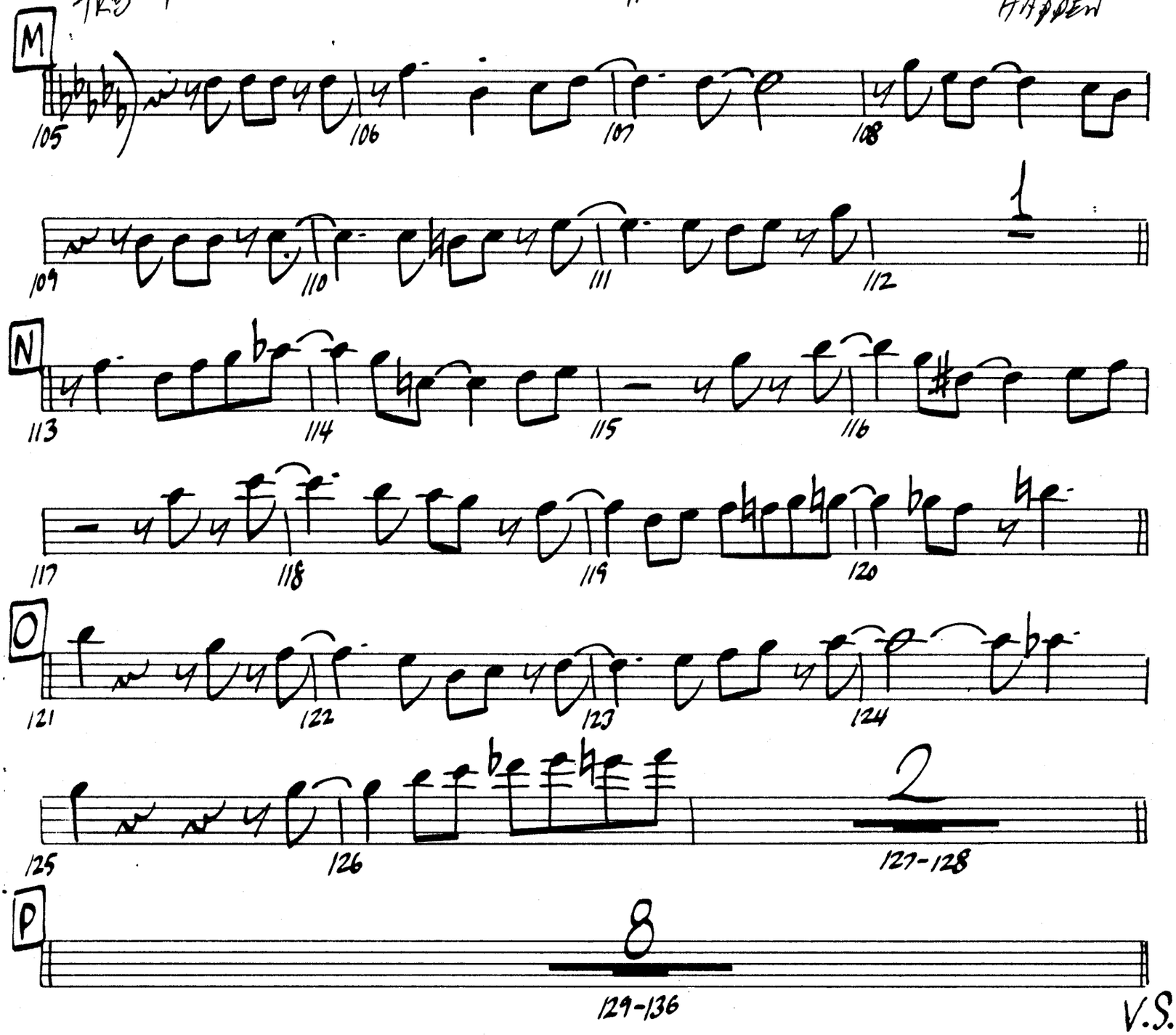
M
105
106
107
108
1
109
110
111
112
N
113
114
115
116
117
118
119
120
O
121
122
123
124
125
126
2
127-128
P
8
129-136
V.S.

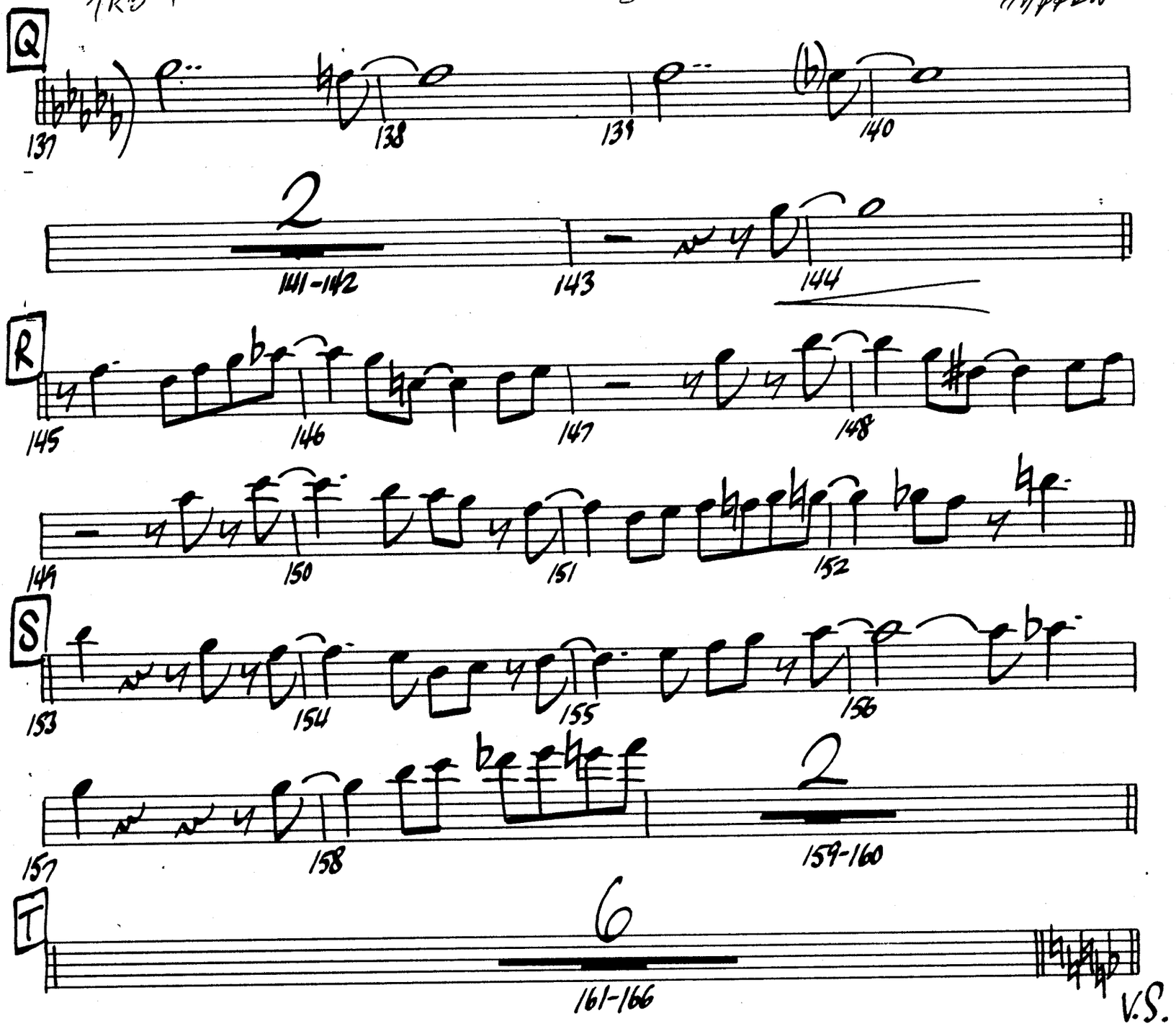
Q
137
138
139
140
2
141-142
143
144
R
145
146
147
148
149
150
151
152
S
153
154
155
156
157
158
2
159-160
T
6
161-166
V.S.

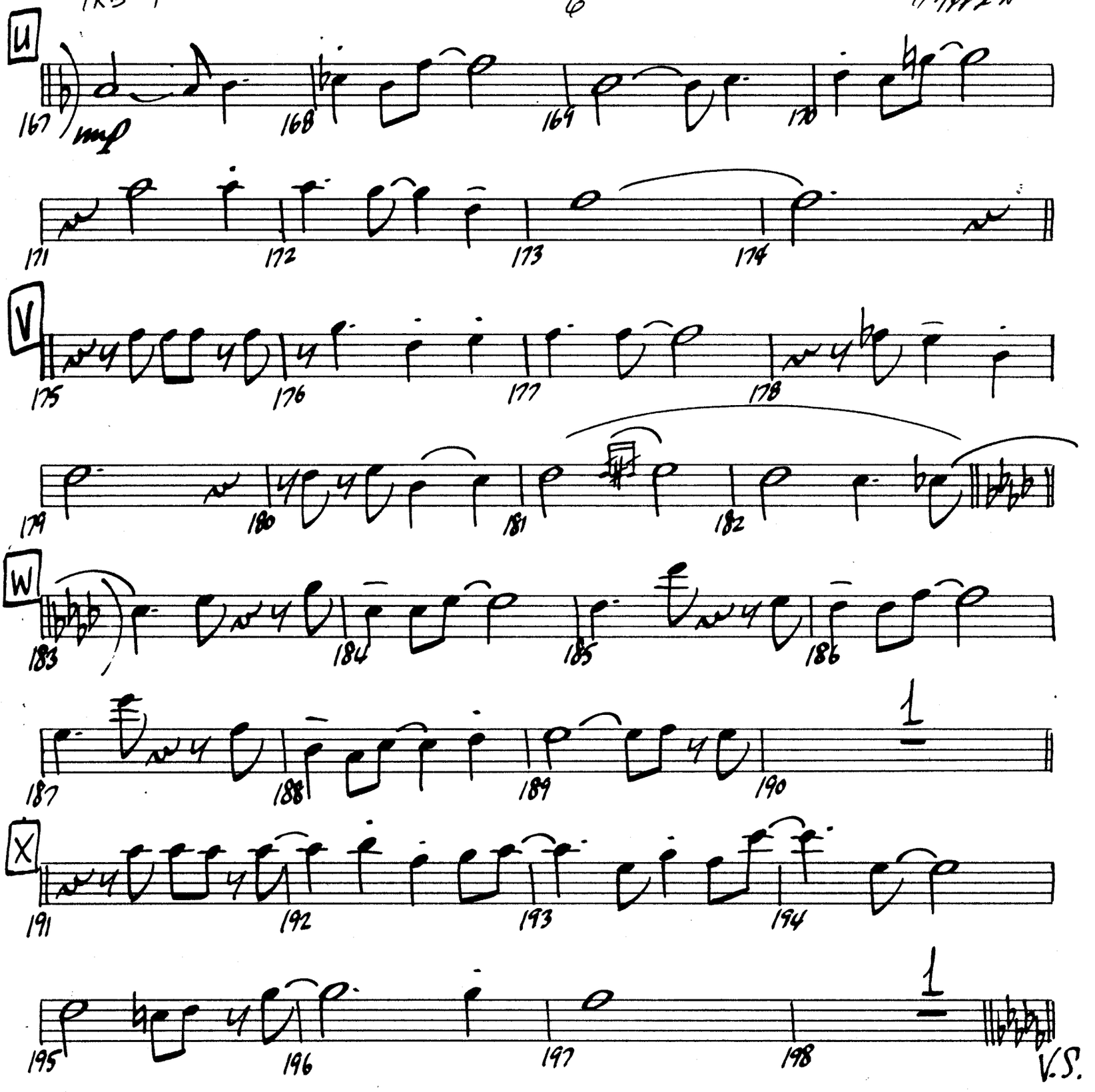
U
167
mp
168
169
170
171
172
173
174
V
175
176
177
178
179
180
181
182
W
183
184
185
186
187
188
189
190
1
X
191
192
193
194
195
196
197
198
1
V.S.

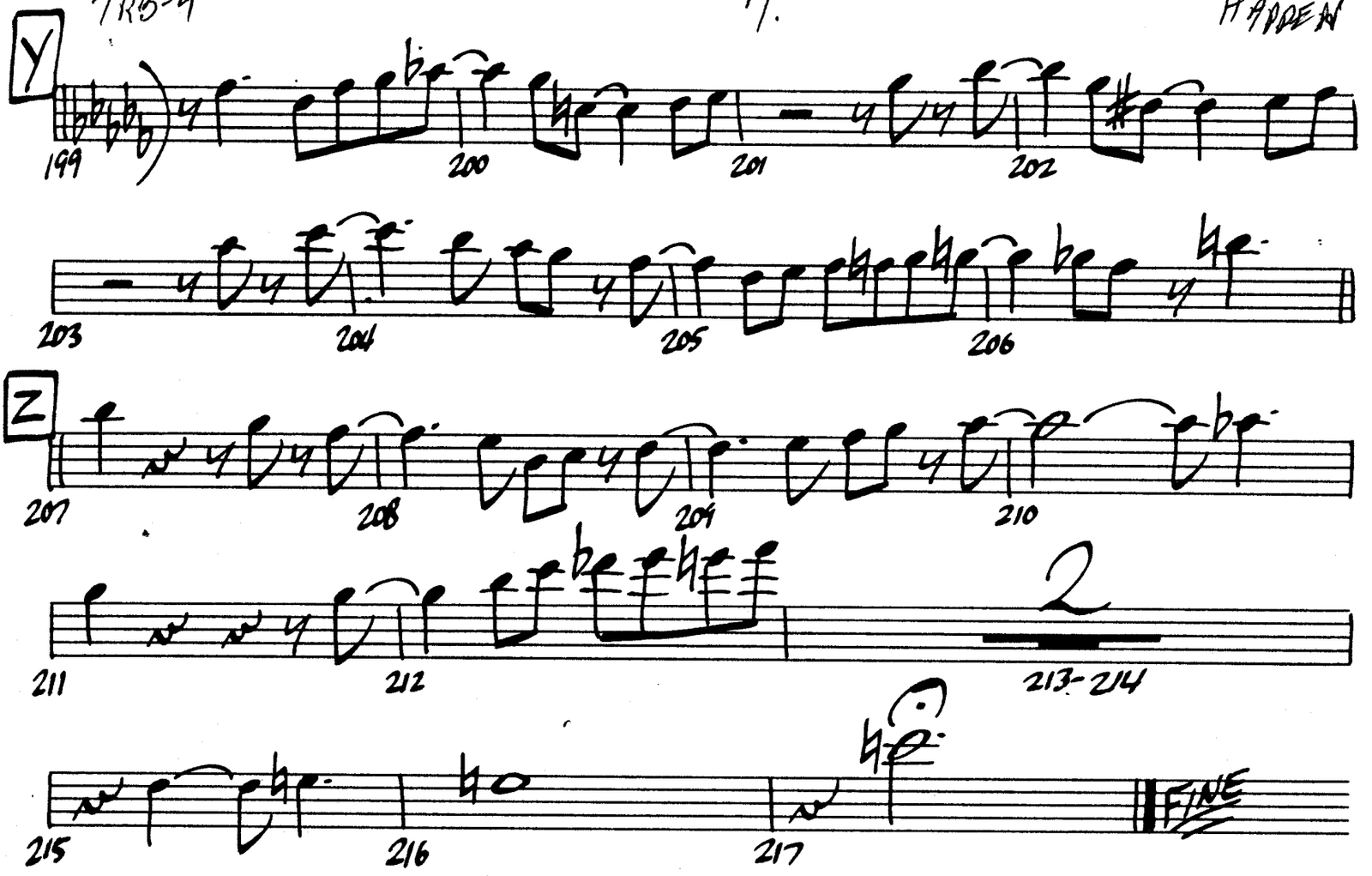
Y
199
200
201
202
203
204
205
206
Z
207
208
209
210
211
212
2
213-214
215
216
217
FINE

# IT COULD HAPPEN TO YOU

PIANO

*Arranged By*
**MIKE BARONE**

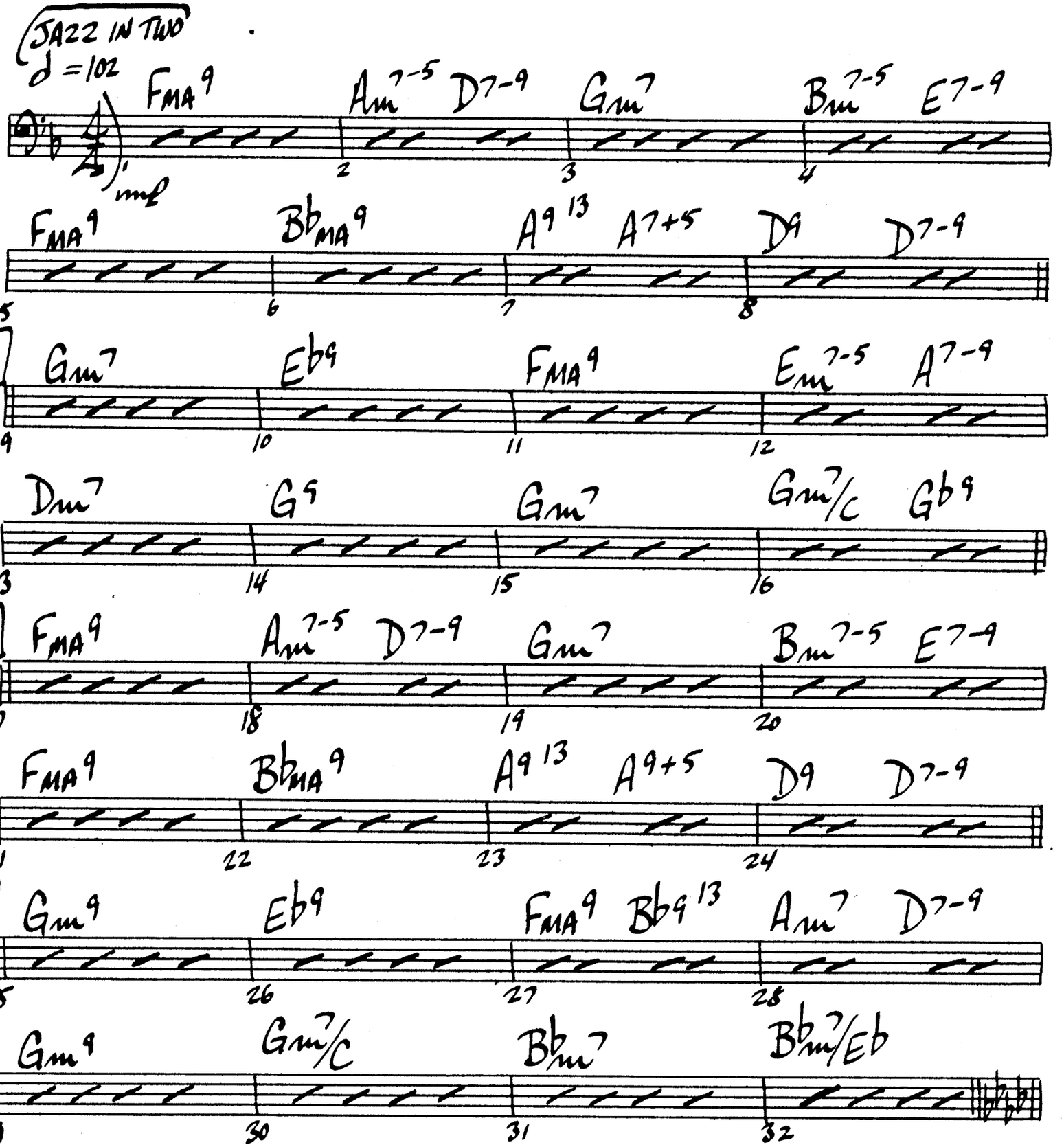


MUSIC PAPERS 12441 Riverside Drive, Phone 762-0615 No. Hollywood, Ca 91607

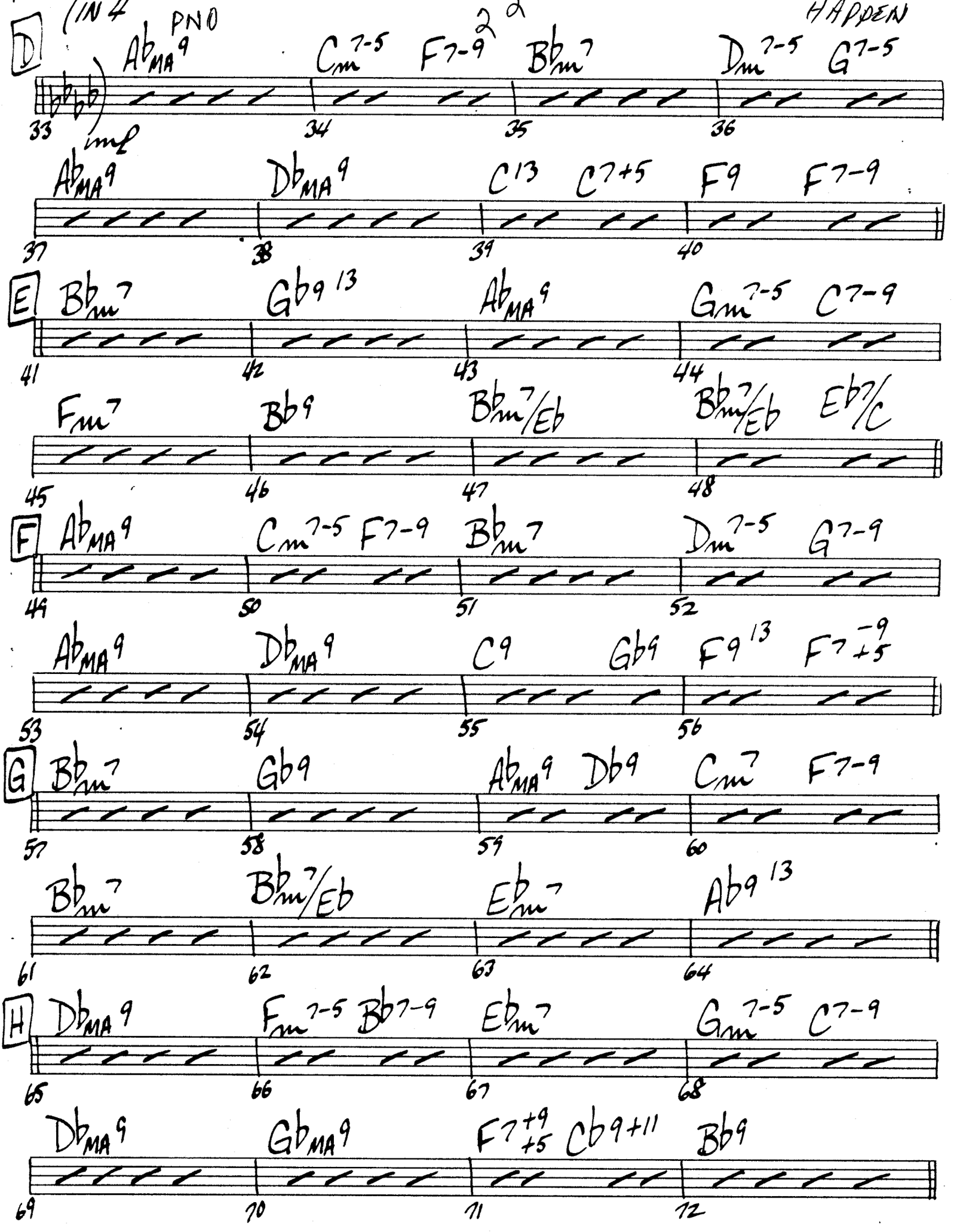
(IN 4 PNO
2 2
HAPPEN
D
Ab MA 9 Cm 7-5 F 7-9 Bb m 7 Dm 7-5 G 7-5
33 34 35 36
mf
Ab MA 9 Db MA 9 C 13 C 7+5 F 9 F 7-9
37 38 39 40
E
Bb m 7 Gb 9 13 Ab MA 9 Gm 7-5 C 7-9
41 42 43 44
Fm 7 Bb 9 Bb m 7/Eb Bb m 7/Eb Eb 7/C
45 46 47 48
F
Ab MA 9 Cm 7-5 F 7-9 Bb m 7 Dm 7-5 G 7-9
49 50 51 52
Ab MA 9 Db MA 9 C 9 Gb 9 F 9 13 F 7 -9 +5
53 54 55 56
G
Bb m 7 Gb 9 Ab MA 9 Db 9 Cm 7 F 7-9
57 58 59 60
Bb m 7 Bb m 7/Eb Eb m 7 Ab 9 13
61 62 63 64
H
Db MA 9 Fm 7-5 Bb 7-9 Eb m 7 Gm 7-5 C 7-9
65 66 67 68
Db MA 9 Gb MA 9 F 7 +9 +5 Cb 9+11 Bb 9
69 70 71 72

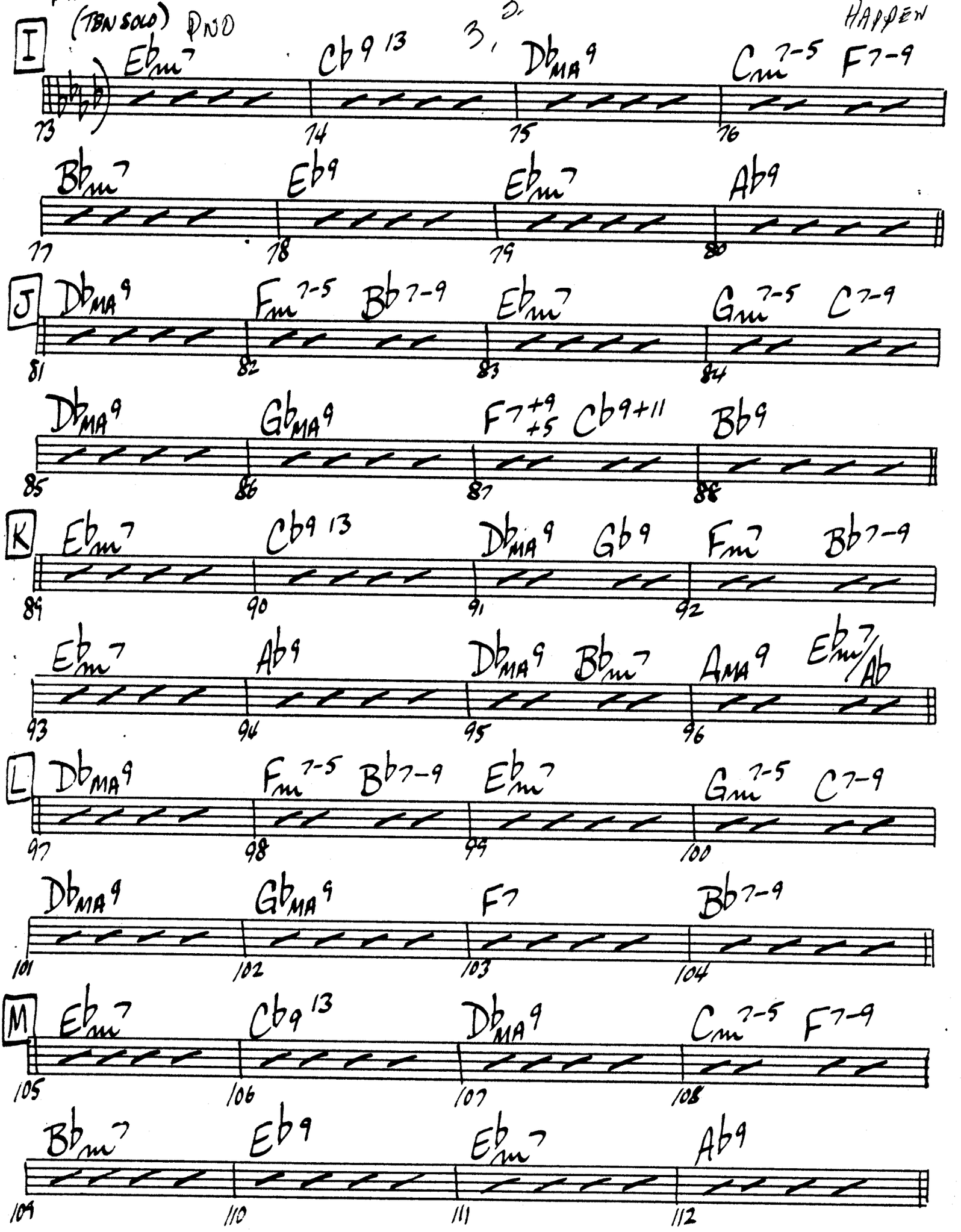


MUSIC PAPERS 12441 Riverside Drive
Phone 762-0615 No Hollywood Ca 91607

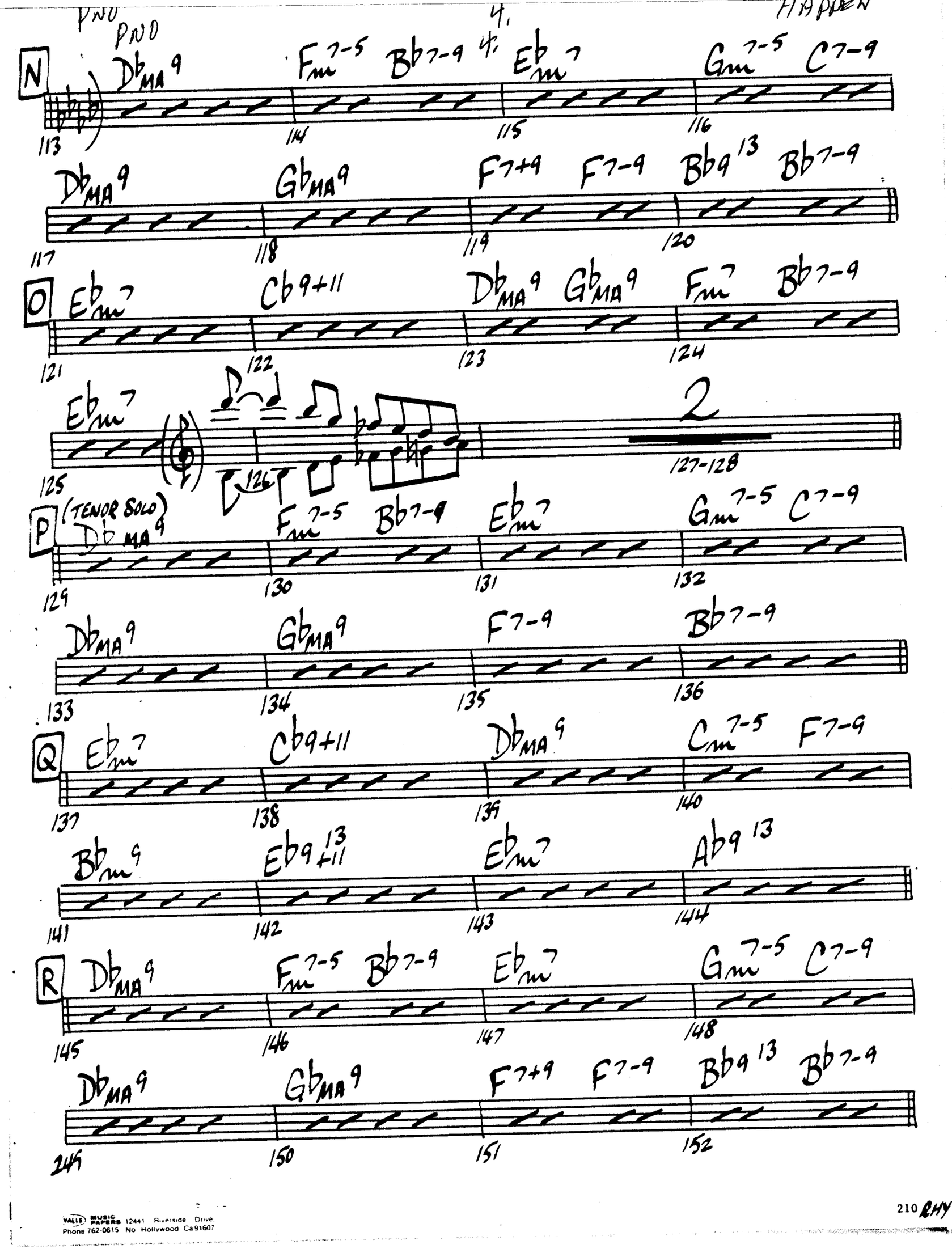


VALLE MUSIC PAPERS 12441 Riverside Drive
Phone 762-0615 No Hollywood Ca 91607

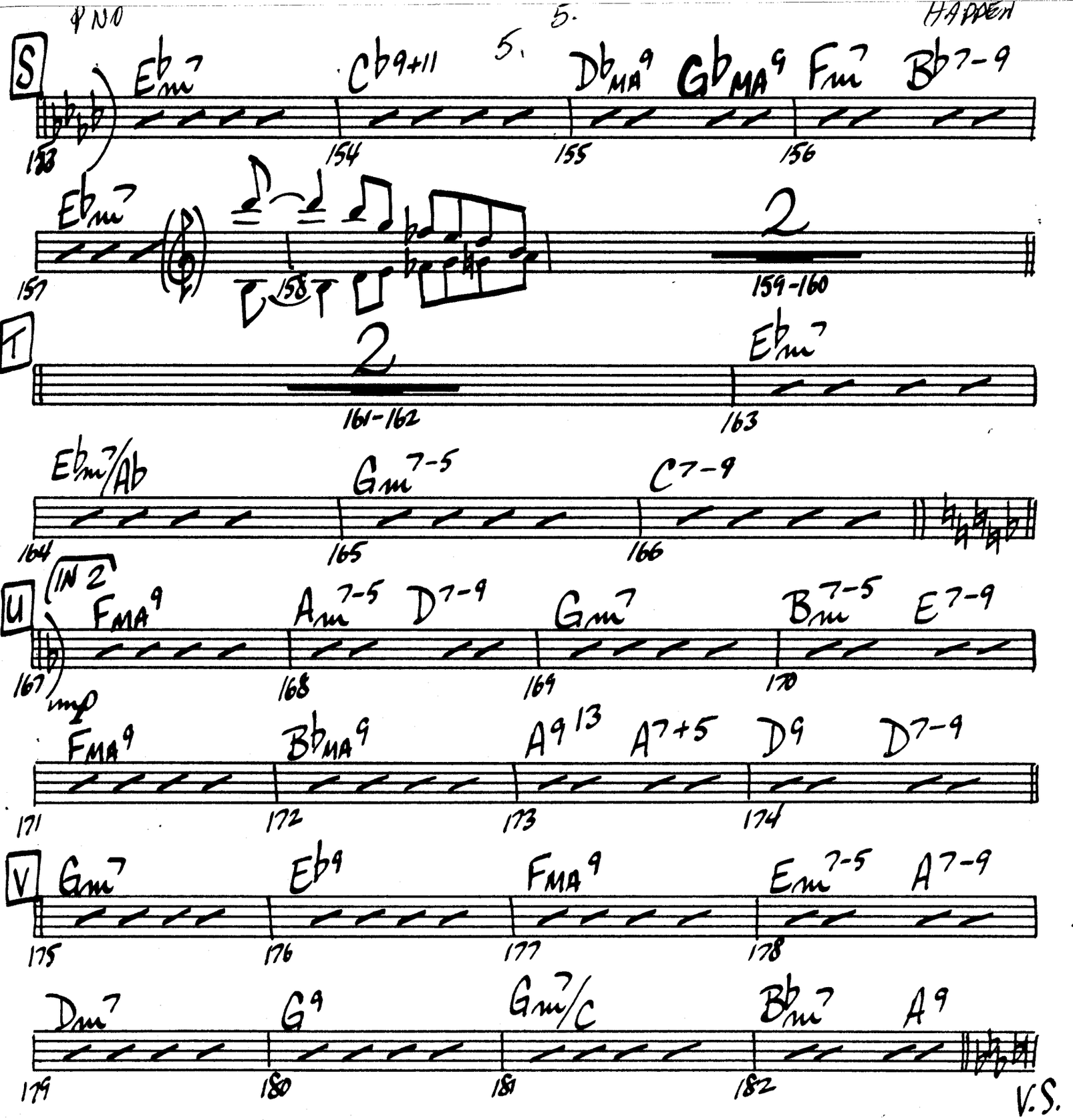


VALLE MUSIC PAPERS 12441 Riverside Drive
Phone 762-0615 No Hollywood Ca 91607

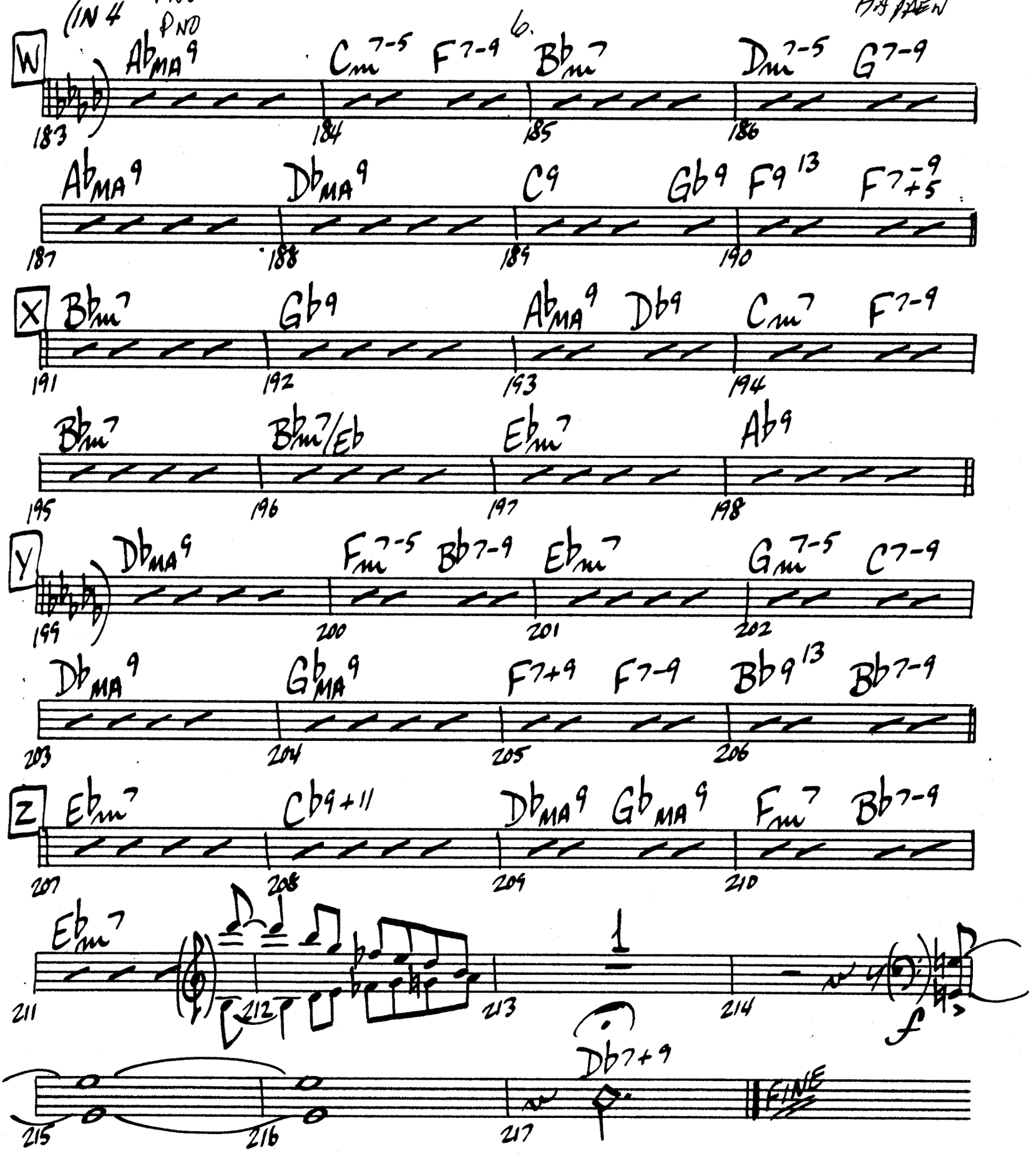


VALLE MUSIC PAPERS 12441 Riverside Drive
Phone 762-0615 No Hollywood Ca 91607

# IT COULD HAPPEN TO YOU

GUITAR

*Arranged By*

**MIKE BARONE**

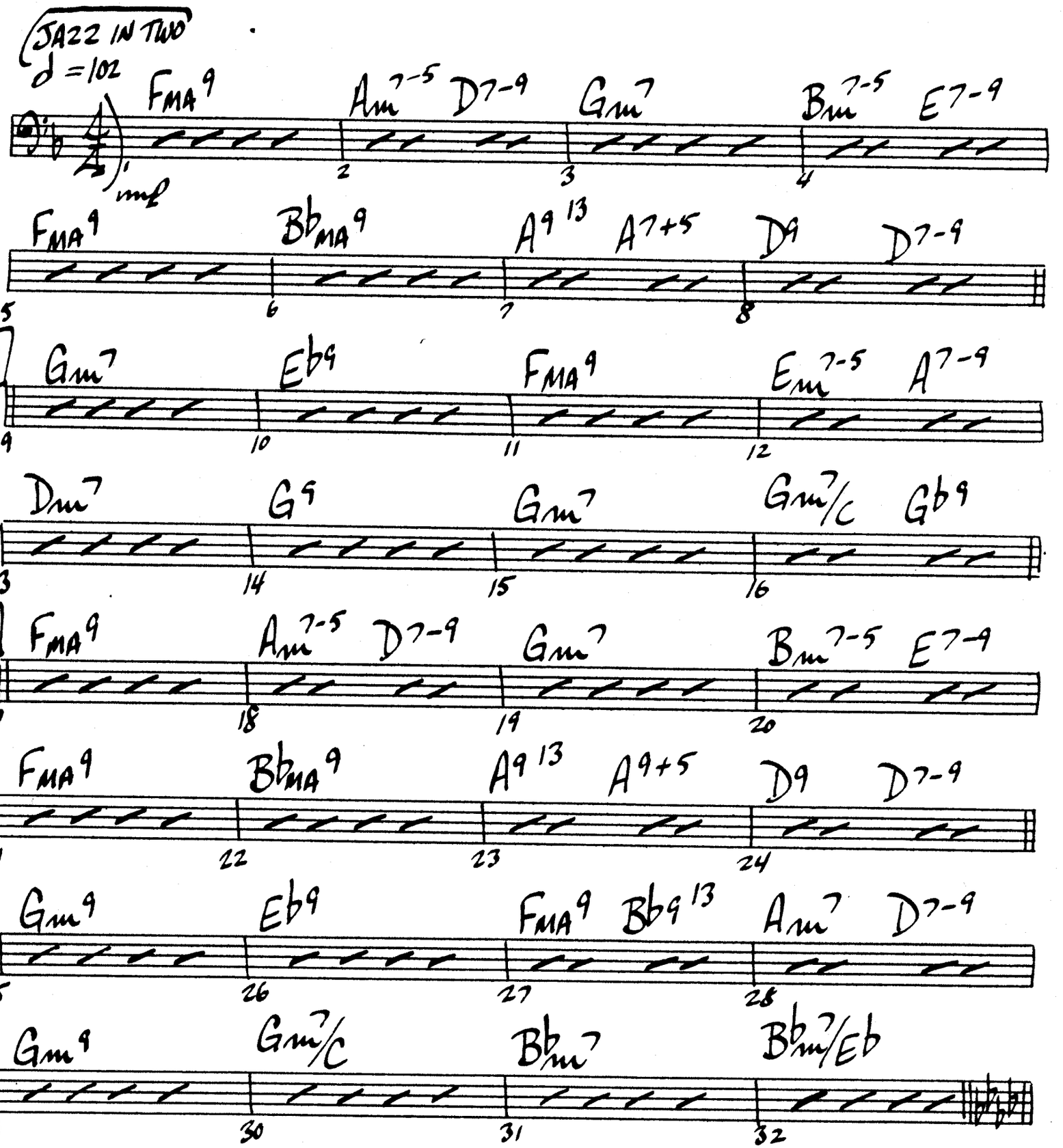


MUSIC PAPERS 12441 Riverside Drive, Phone 762-0615 No. Hollywood, Ca 91607

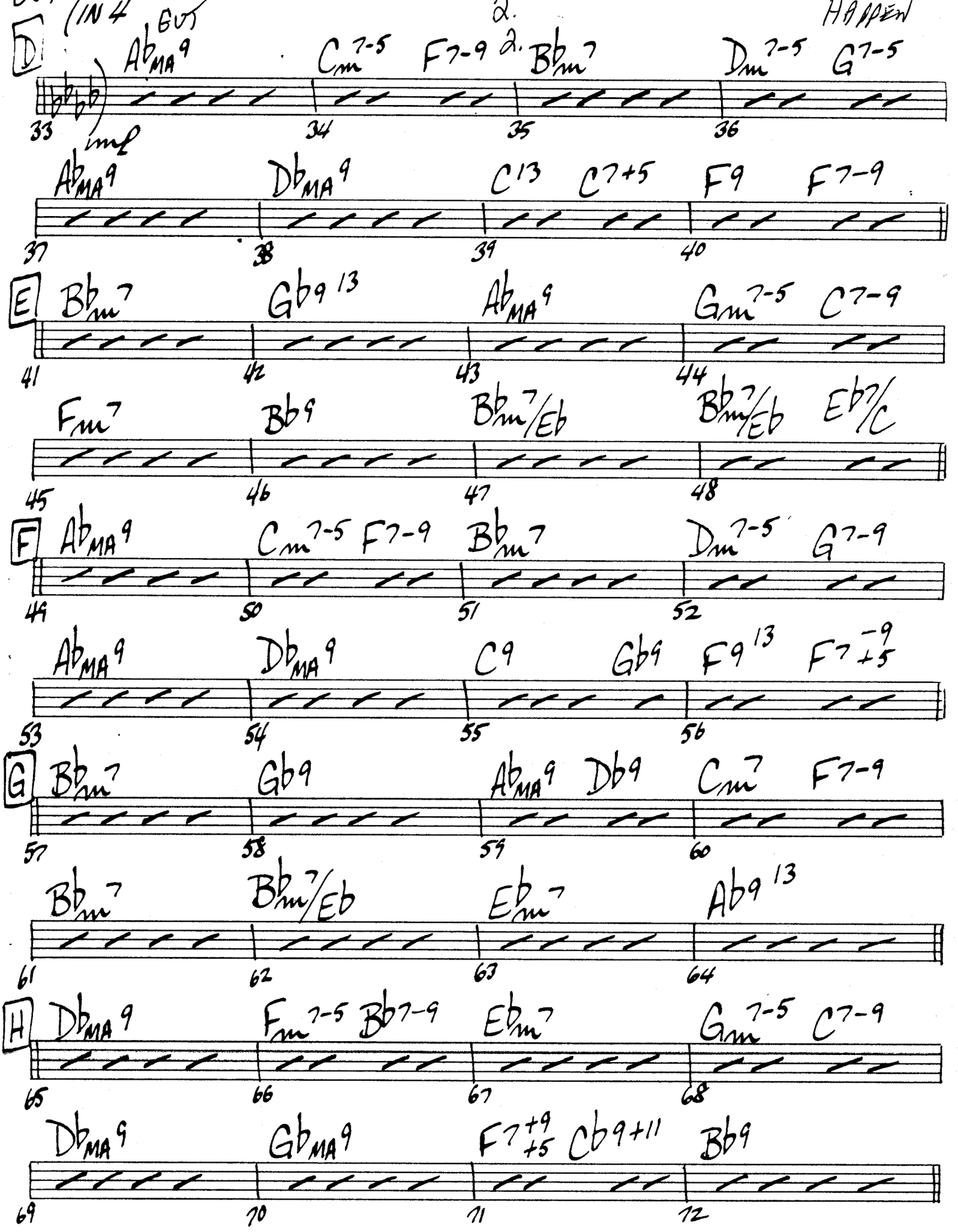
(IN 4 GUT
2.
HAPPEN
D
Ab MA 9 Cm 7-5 F7-9 2. Bbm 7 Dm 7-5 G7-5
33 34 35 36
mf
Ab MA 9 Db MA 9 C13 C7+5 F9 F7-9
37 38 39 40
E
Bbm 7 Gb9 13 Ab MA 9 Gm 7-5 C7-9
41 42 43 44
Fm 7 Bb9 Bbm 7/Eb Bbm 7/Eb Eb7/C
45 46 47 48
F
Ab MA 9 Cm 7-5 F7-9 Bbm 7 Dm 7-5 G7-9
49 50 51 52
Ab MA 9 Db MA 9 C9 Gb9 F9 13 F7 -9 +5
53 54 55 56
G
Bbm 7 Gb9 Ab MA 9 Db9 Cm 7 F7-9
57 58 59 60
Bbm 7 Bbm 7/Eb Ebm 7 Ab9 13
61 62 63 64
H
Db MA 9 Fm 7-5 Bb7-9 Ebm 7 Gm 7-5 C7-9
65 66 67 68
Db MA 9 Gb MA 9 F7 +9 +5 Cb9+11 Bb9
69 70 71 72

HADEN

(TBN SOLO) OUT

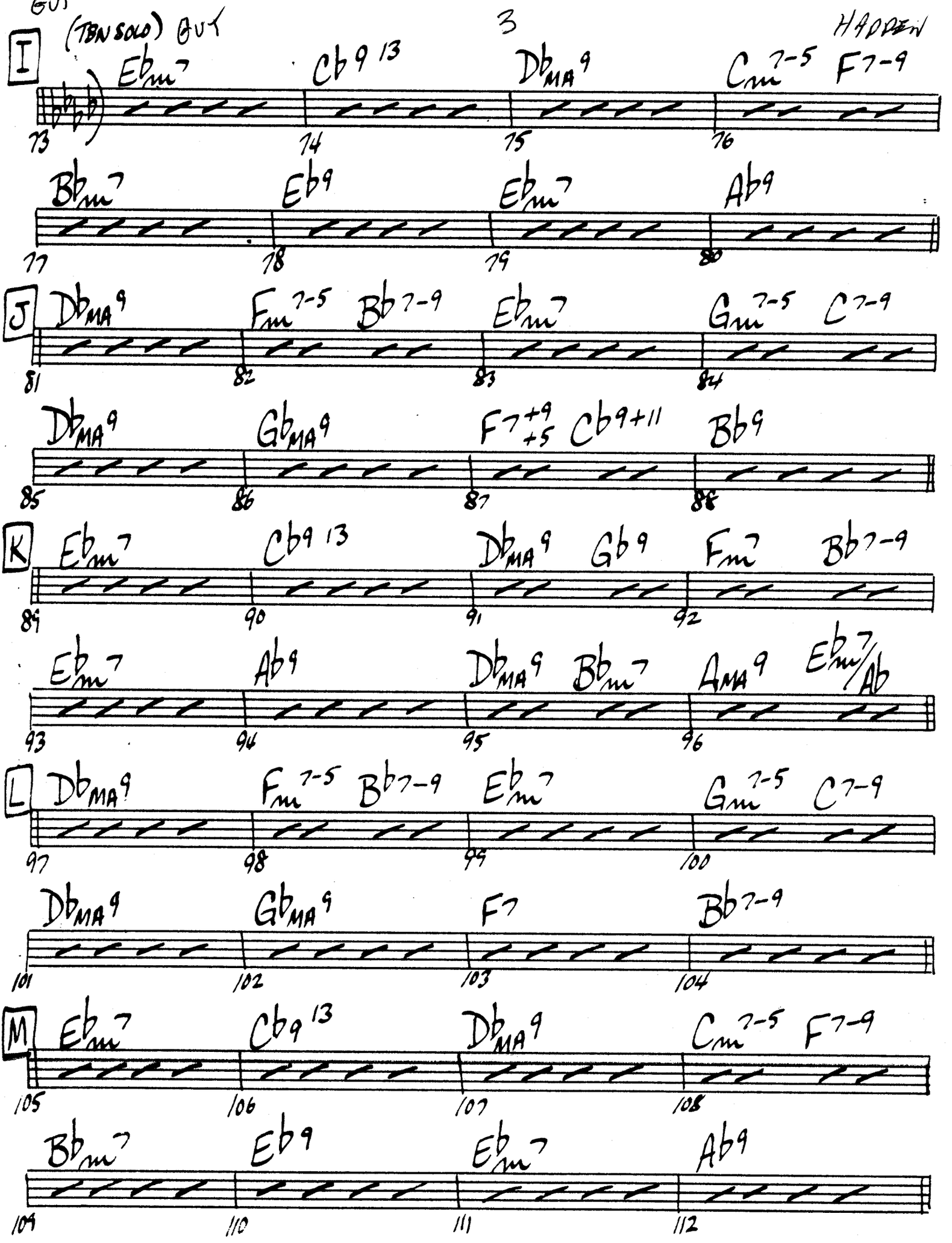


VALLE MUSIC PAPERS 12441 Riverside Drive
Phone 762-0615 No Hollywood Ca 91607

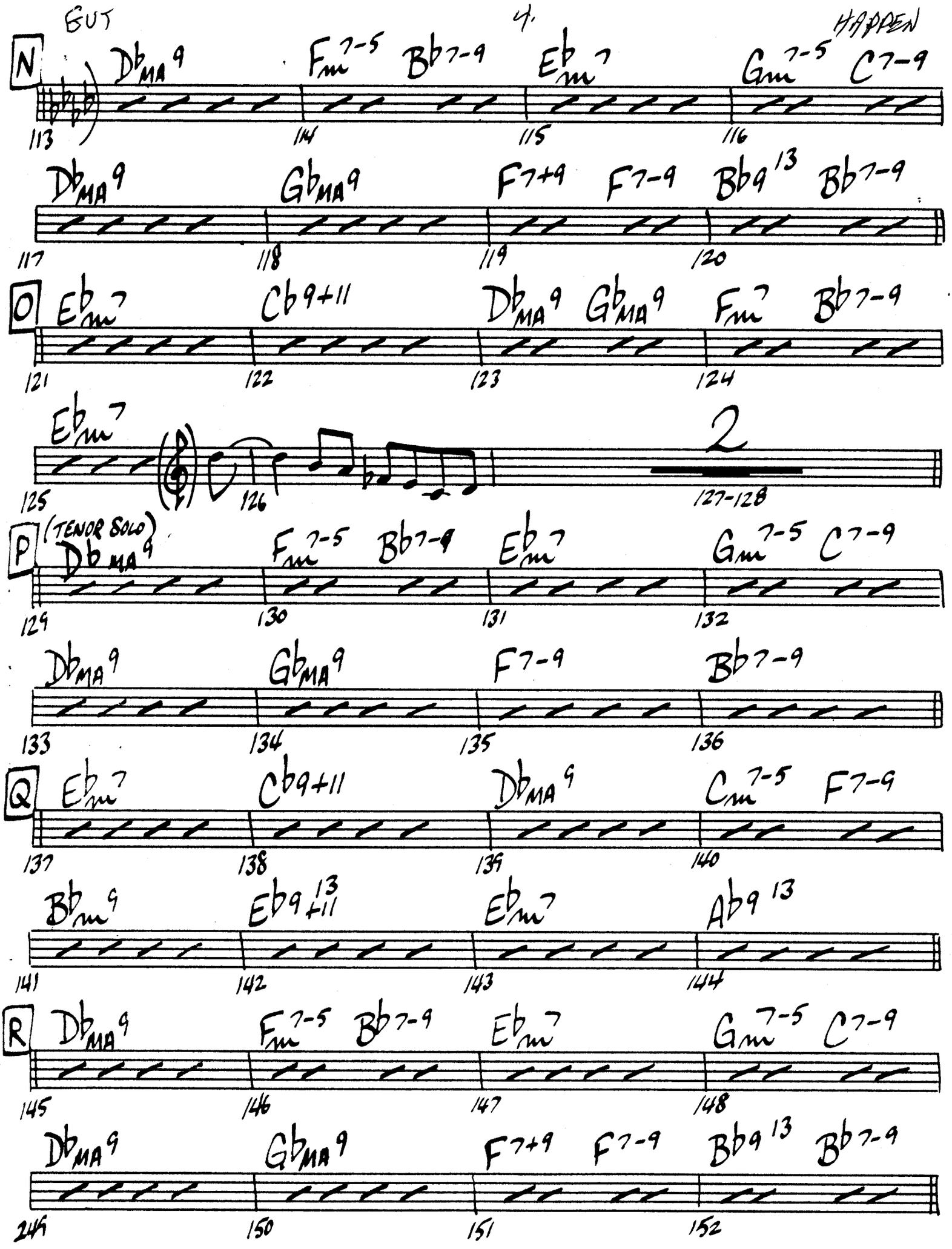


VALLE MUSIC PAPERS 12441 Riverside Drive
Phone 762-0615 No Hollywood Ca 91607

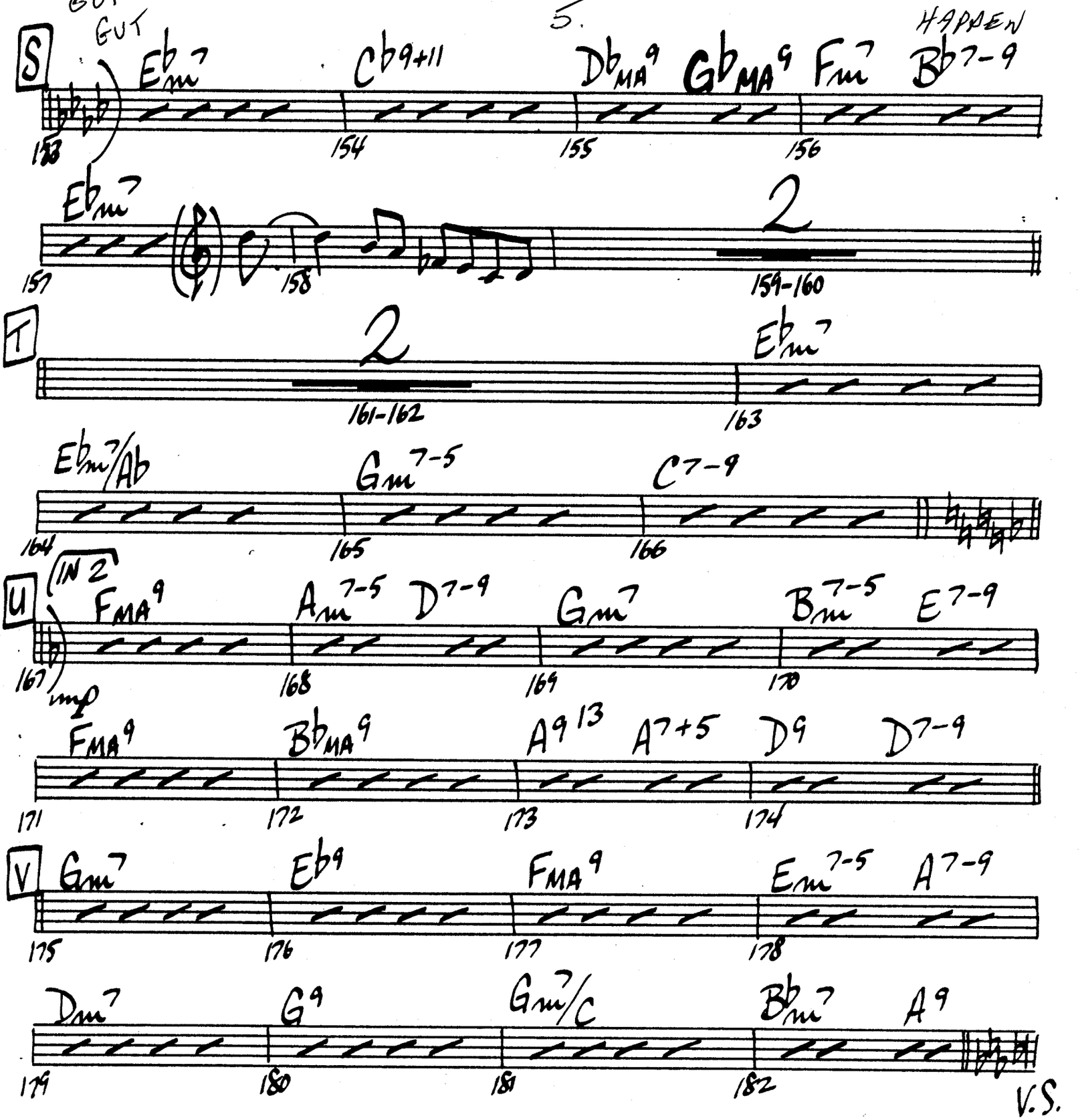


VALLE MUSIC PAPERS 12441 Riverside Drive
Phone 762-0615 No Hollywood Ca 91607

GUT (IN 4) GUT 6 HAPPY

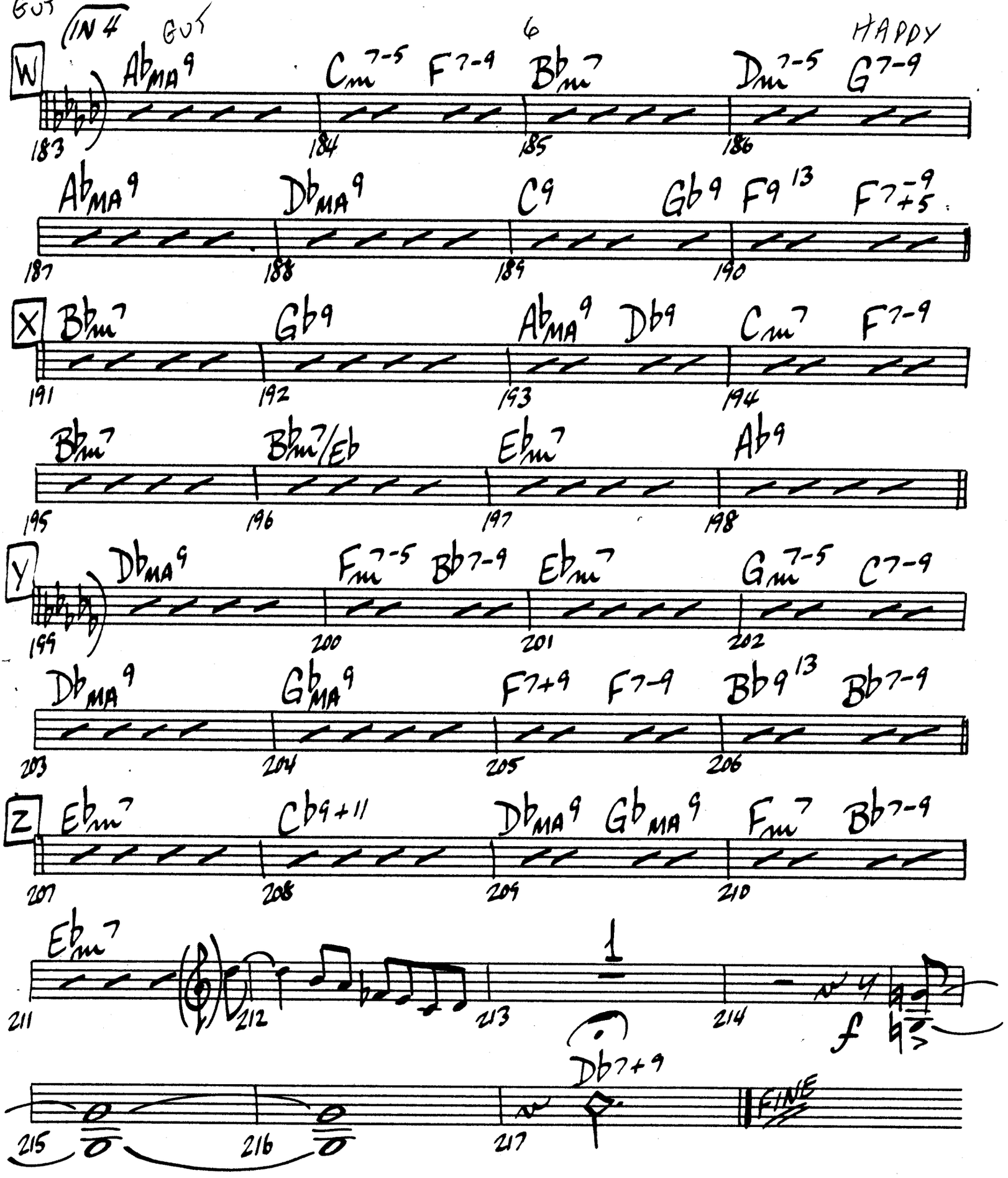


VALLE MUSIC PAPERS 12441 Riverside Drive
Phone 762-0615 No Hollywood Ca 91607

# IT COULD HAPPEN TO YOU

BASS

*Arranged By*

**MIKE BARONE**

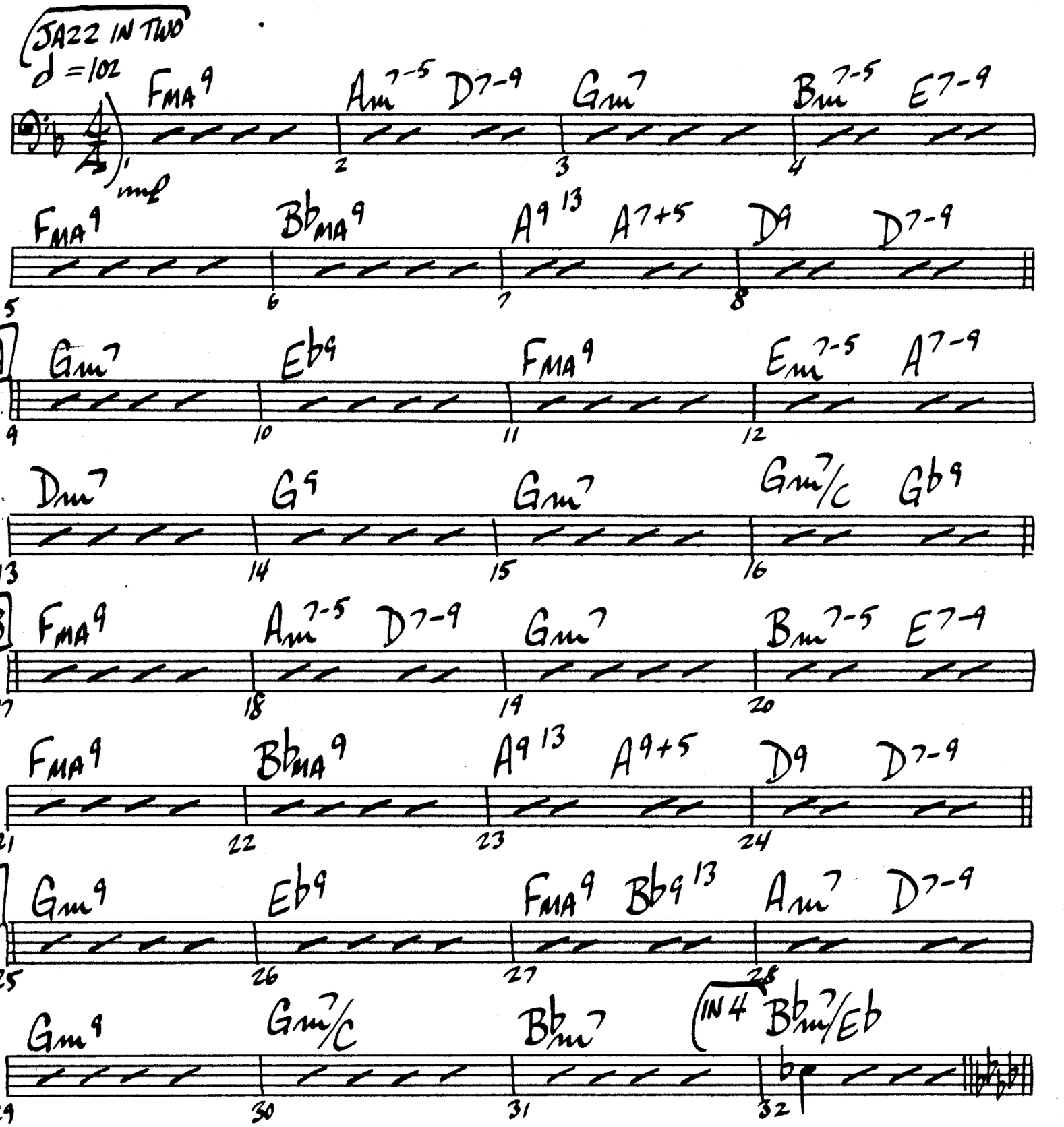


MUSIC PAPERS 12441 Riverside Drive, Phone 762-0815 No. Hollywood, Ca 91607

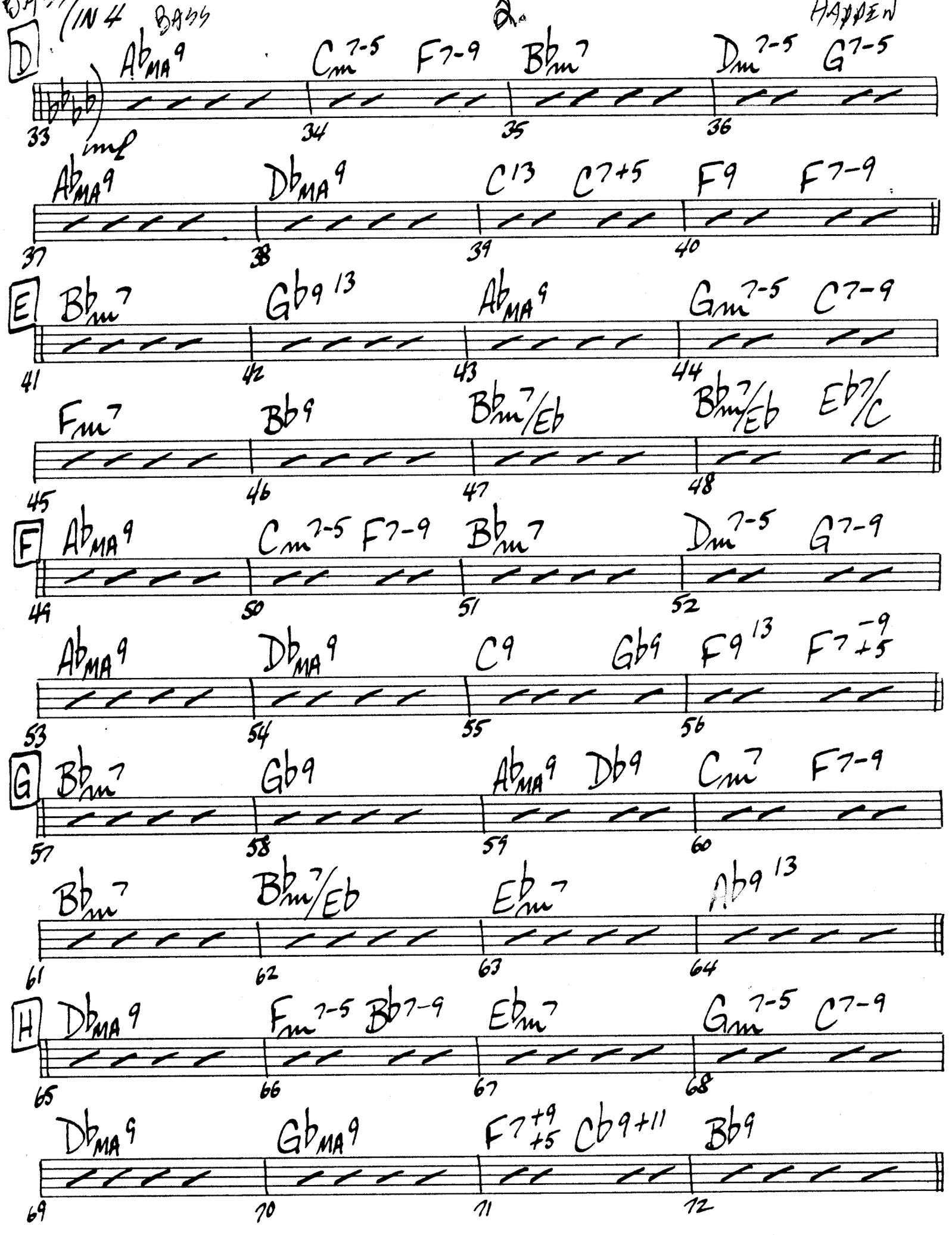
D
E
F
G
H
33
34
35
36
37
38
39
40
41
42
43
44
45
46
47
48
49
50
51
52
53
54
55
56
57
58
59
60
61
62
63
64
65
66
67
68
69
70
71
72

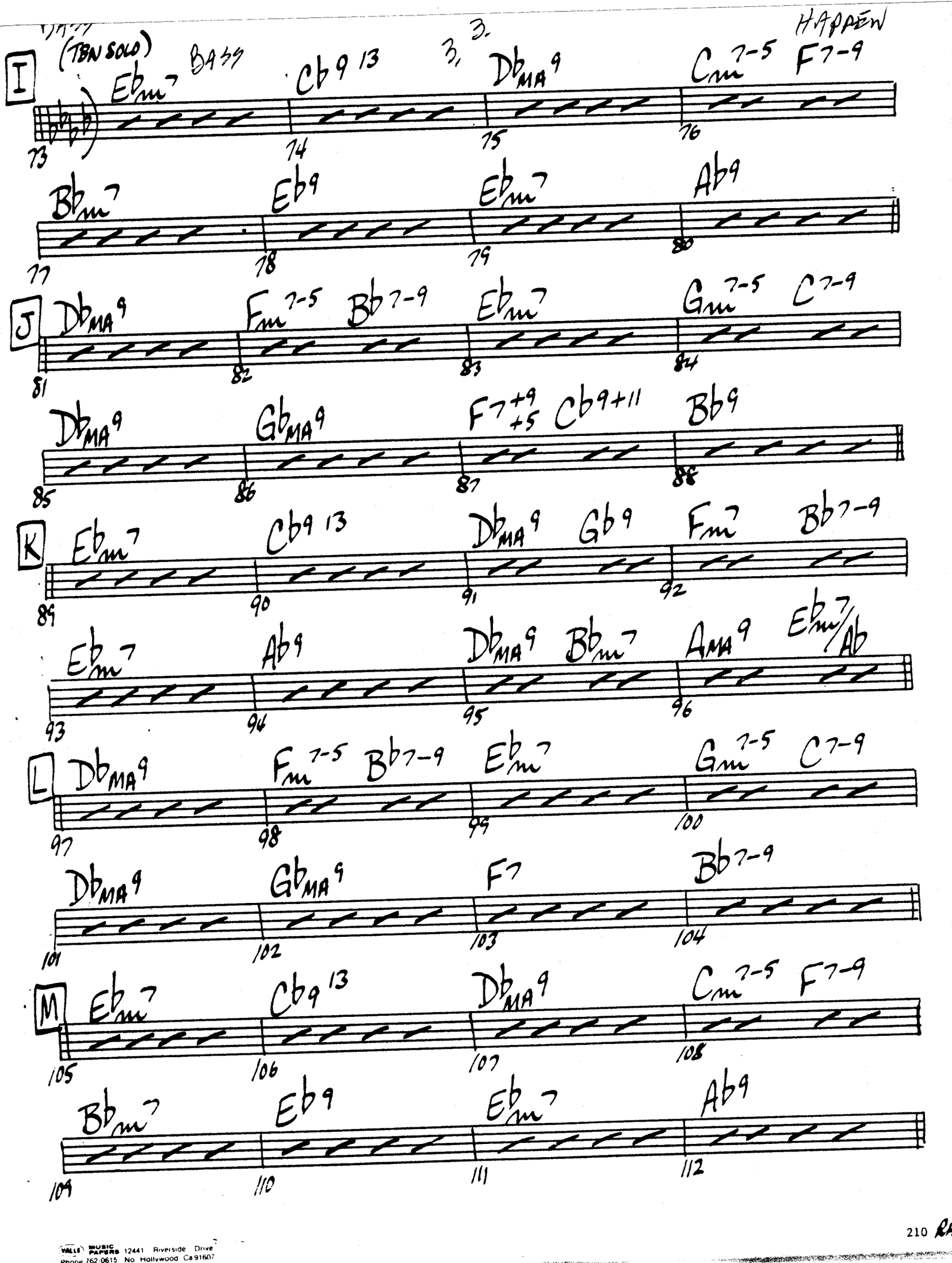




VALLE MUSIC PAPERS 12441 Riverside Drive
Phone 762-0615 No Hollywood Ca 91607

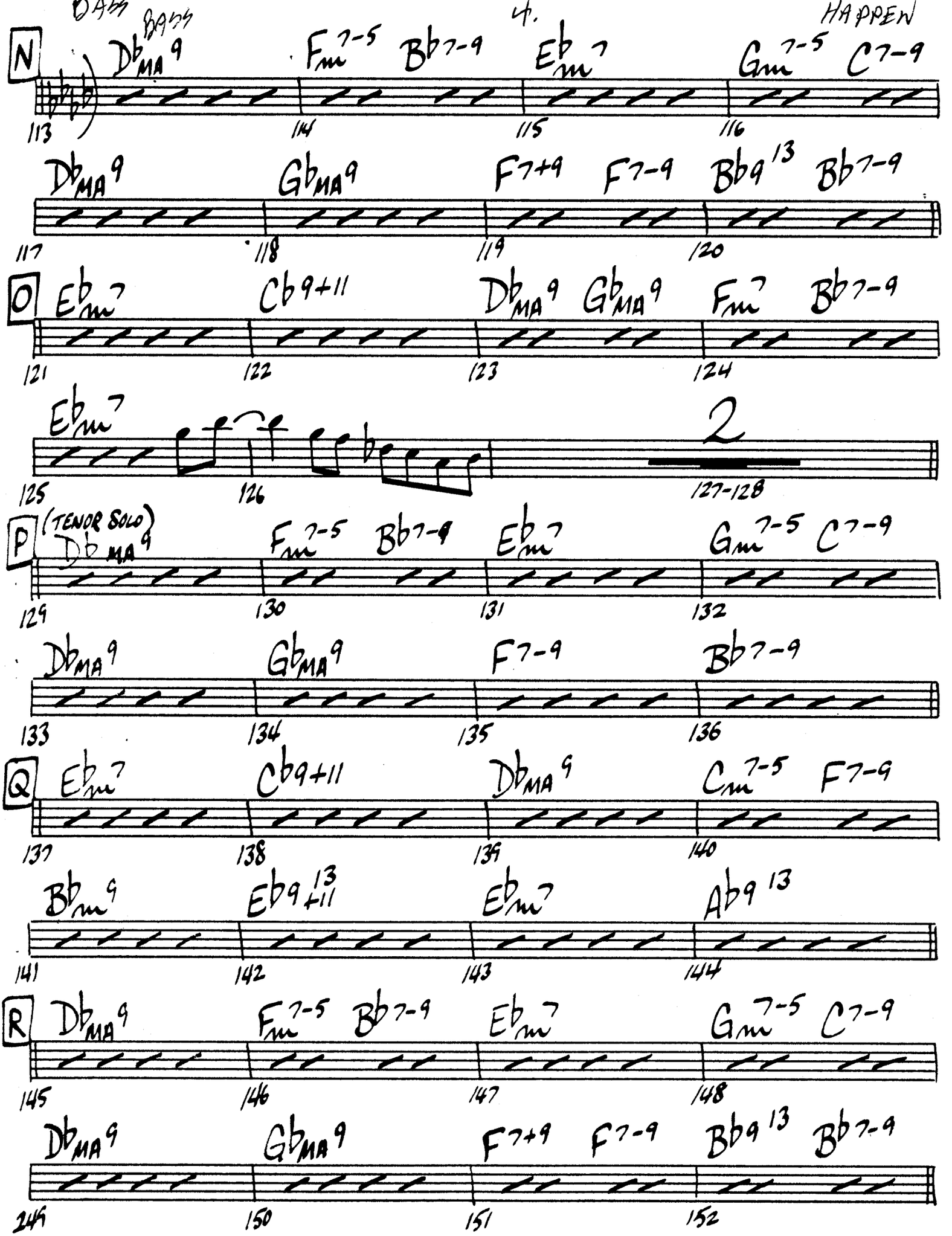


VALLE MUSIC PAPERS 12441 Riverside Drive
Phone 762-0615 No Hollywood Ca 91607

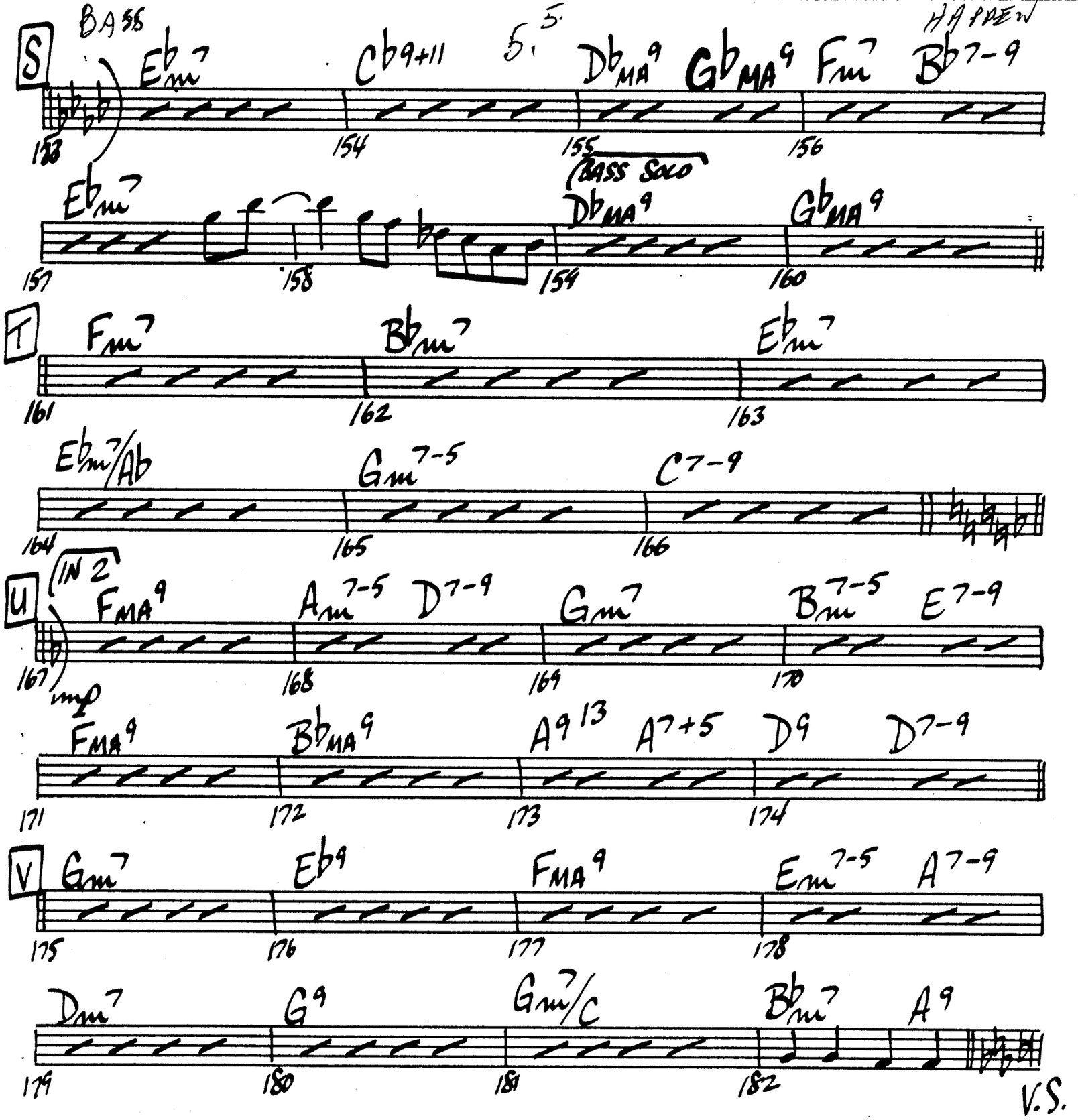


VALLE MUSIC PAPERS 12441 Riverside Drive
Phone 762-0615 No Hollywood Ca 91607

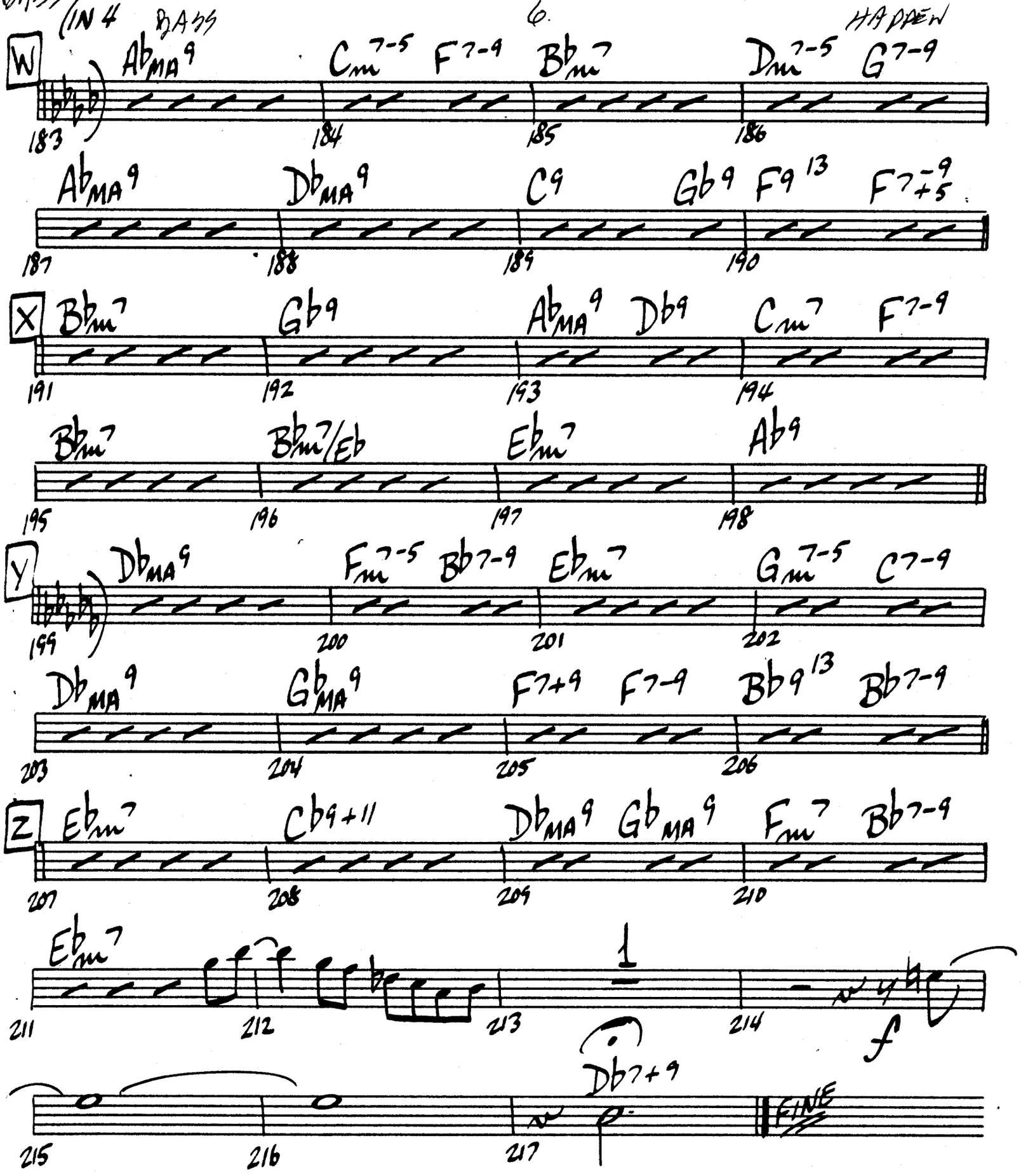


VALLE MUSIC PAPERS 12441 Riverside Drive
Phone 762-0615 No Hollywood Ca 91607

# IT COULD HAPPEN TO YOU

DRUMS

*Arranged By*

**MIKE BARONE**

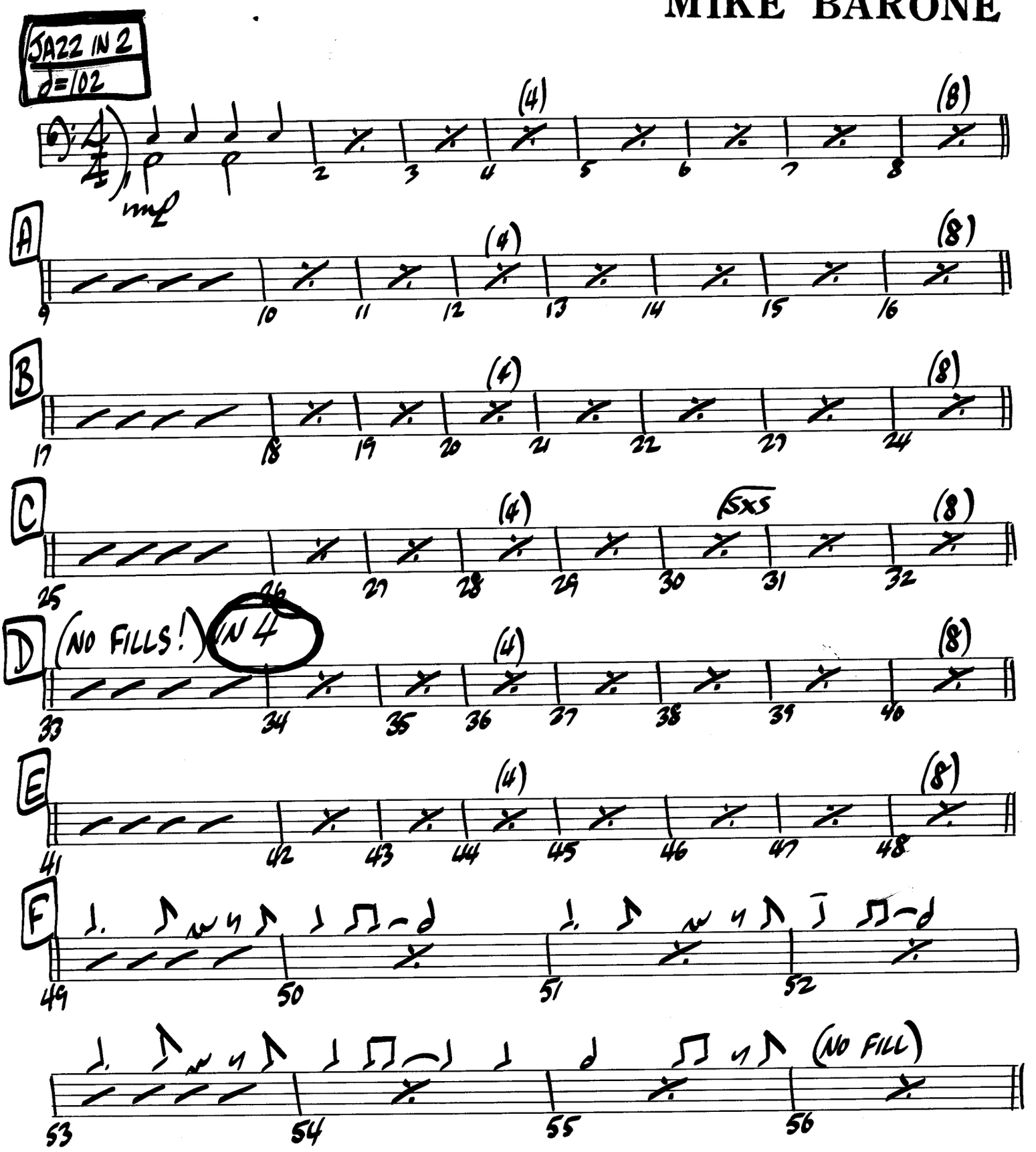


VALLE MUSIC PAPERS 12441 Riverside Drive,
Phone 762-0615 No. Hollywood, Ca 91607

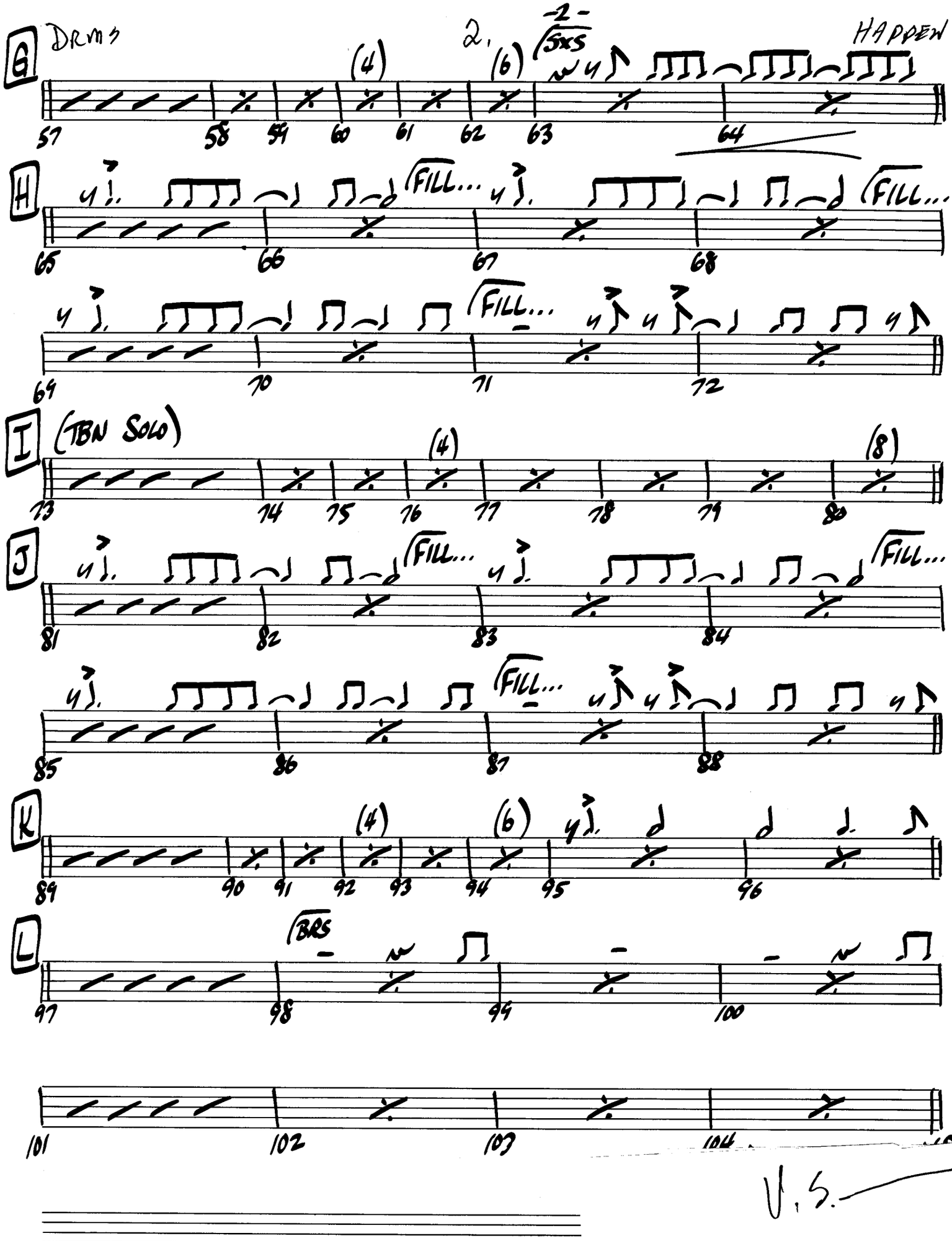


VALLE MUSIC PAPERS 12441 Riverside Drive, Phone 762-0615 No Hollywood, Ca 91607

DRMS

3.

HAPPEN

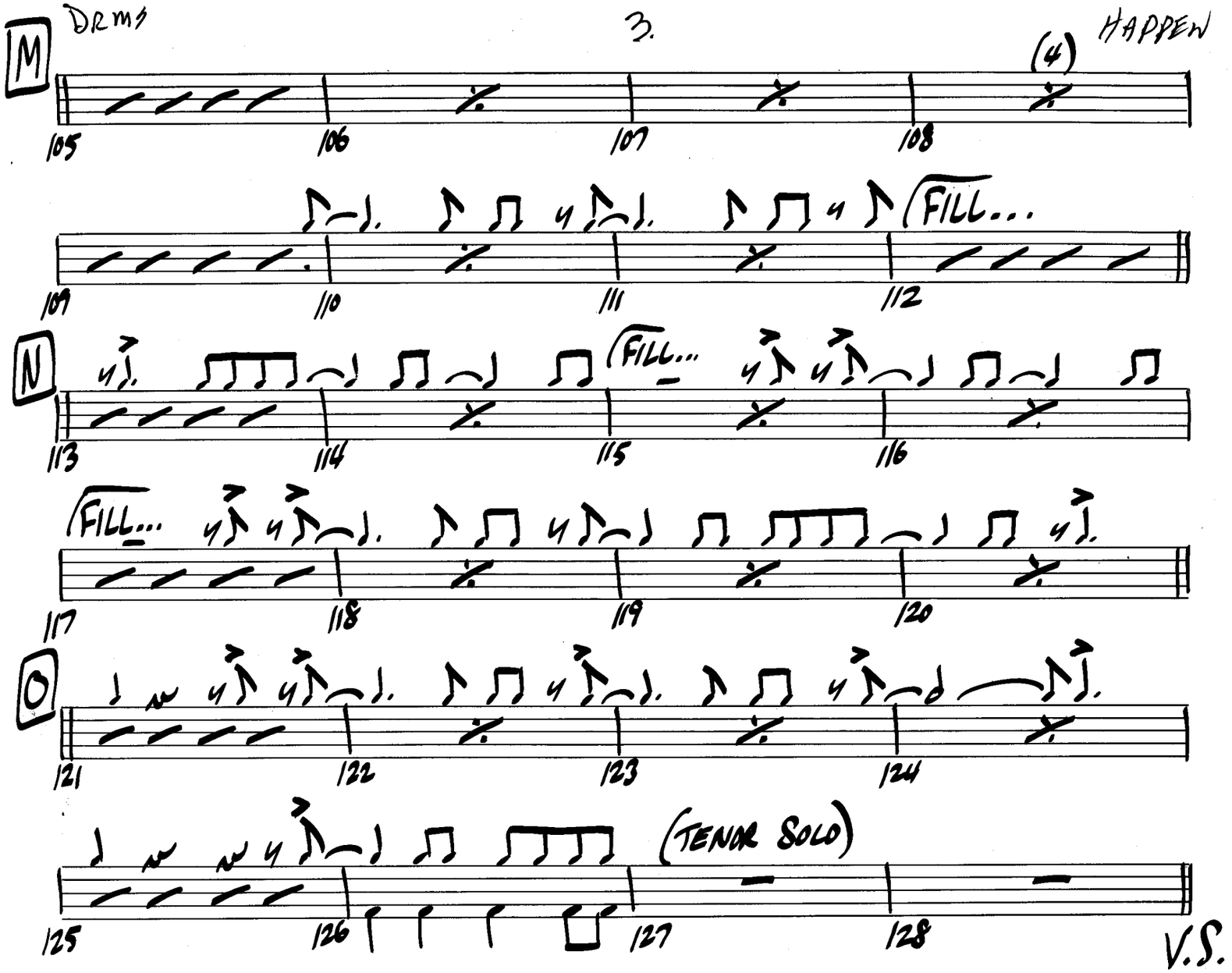


VALLE MUSIC PAPERS
Phone 762-0615

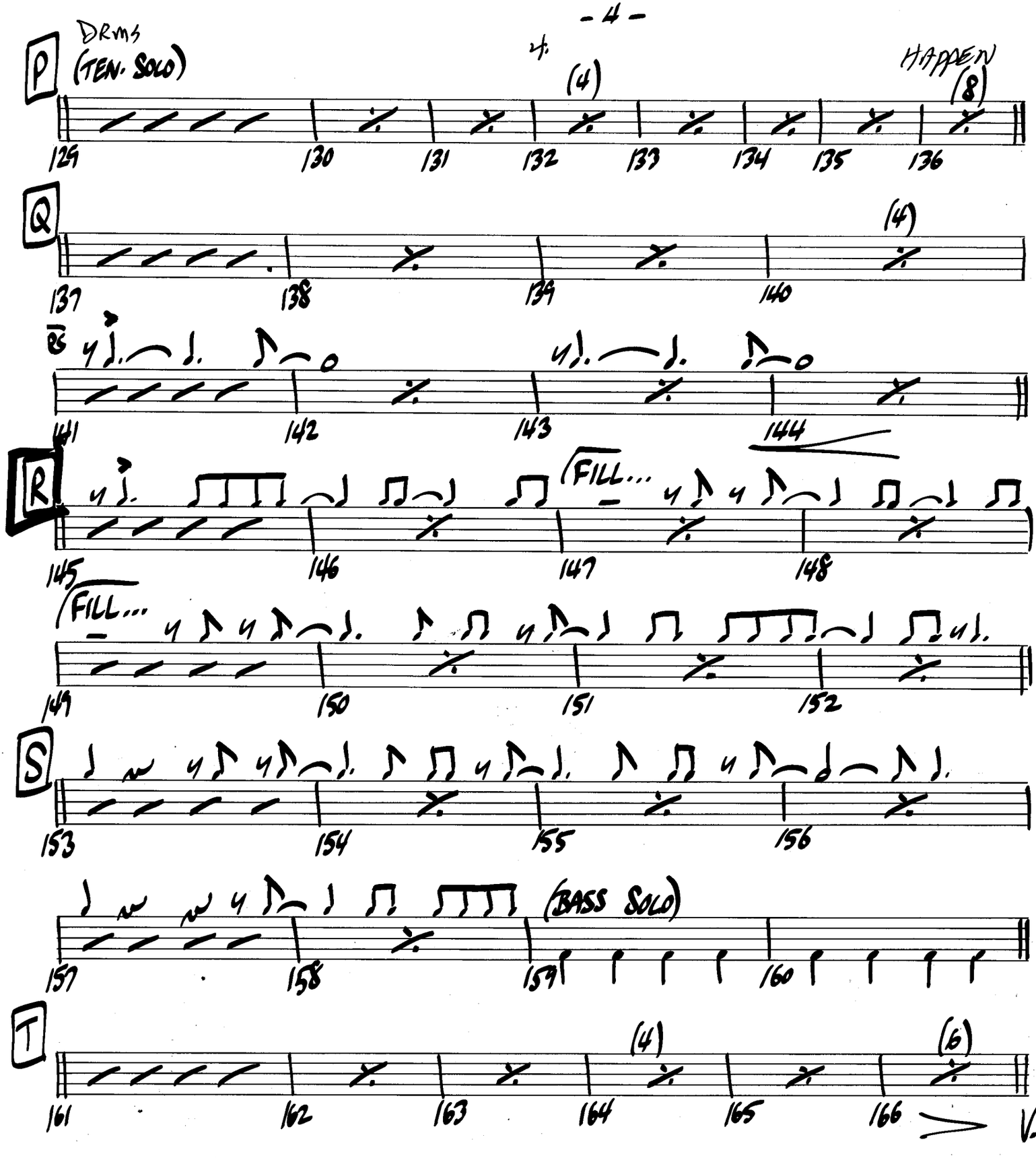


VALLE MUSIC PAPERS
Phone 762-0615

Drms

5.

HAPPEN

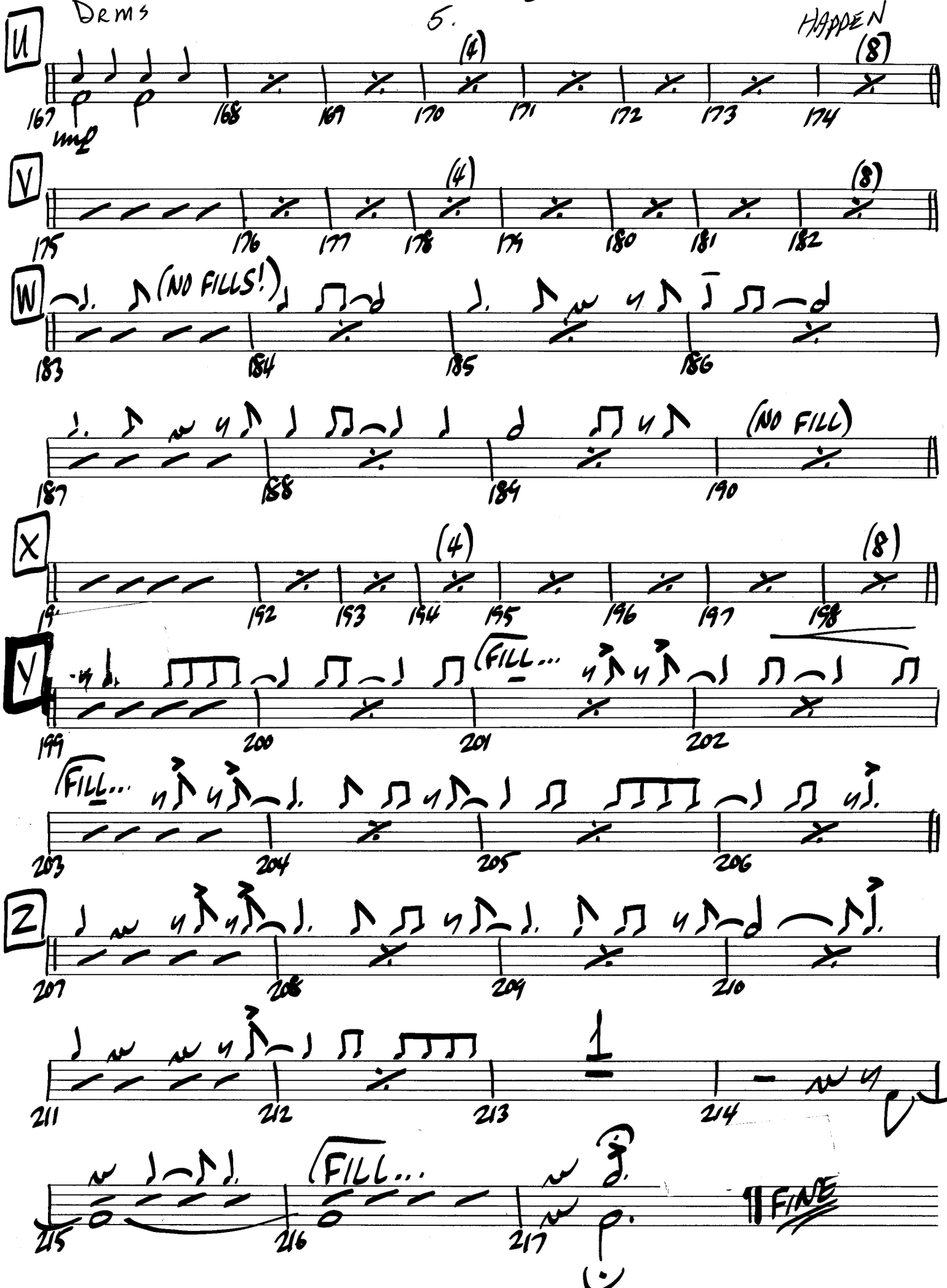


VALLE MUSIC PAPERS
Phone 762-0615