

# Conductor - Trumpet 1

## Jacob's Ladder

Composed by Cedar Walton  
Arranged by Mike Barone, A.S.C.A.P.

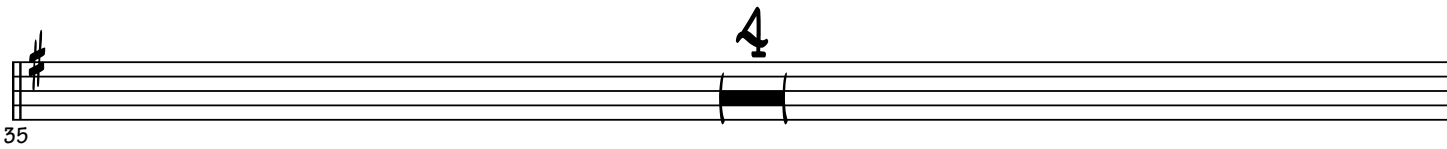
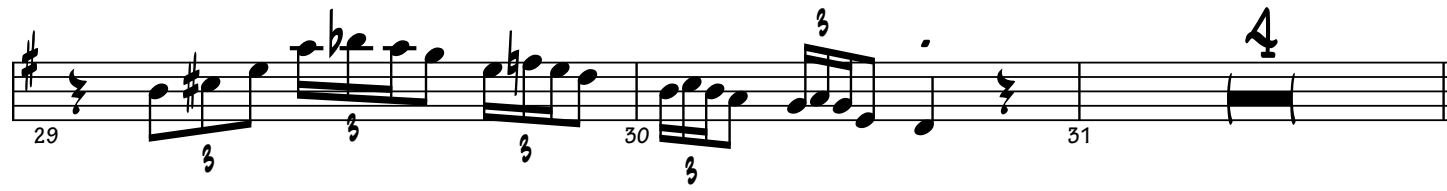
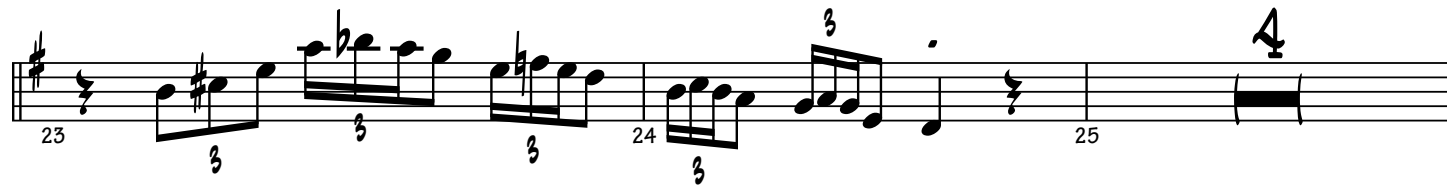
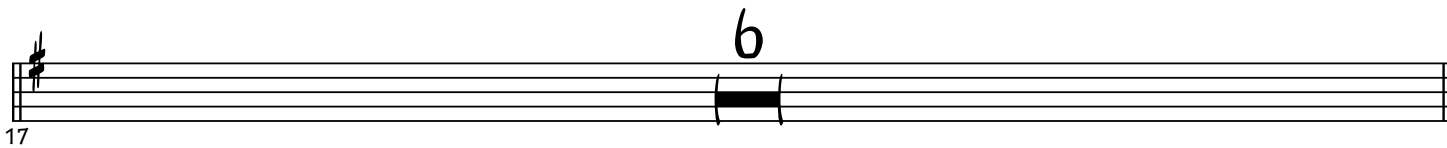
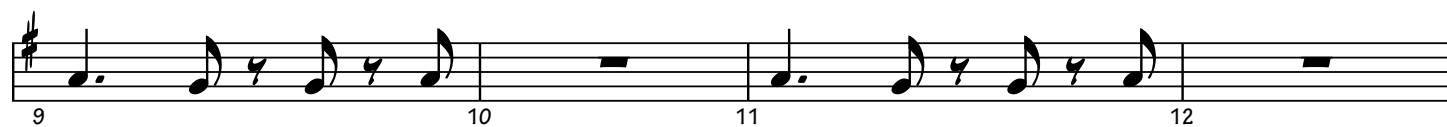
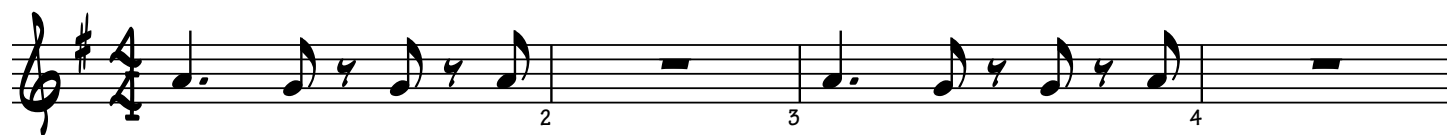

39 40 41 42

43 45 46 47

48 49 50 51

57 58 59 60

61 62 63 64

65 66 67 68

69 70 71 72

73 74 75 82 83

84 91 92

V.S.

3xs

93 94 95 96

97 98 99 100

4

101 105 106 107 108

2

109 111 112 113

5

114 115 116 117 122

3 3 1 2

123 126 127 130 131

132 133 134 135

1 2

136 137 138 139 140

3xs

141 142 143 144

145 146 147 148 149

# Alto Sax 1

## Jacob's Ladder

Composed by Cedar Walton  
Arranged by Mike Barone, A.S.C.A.P.

6

2

3

4

5

6

7

8

9

10

11

12

13

14

15

16

17

23

24

25

26

27

29

30

31

32

33

V.S.

34 35 36 37 38 39 40 41 42 43 44 45 46 47 48 49 50 51 55 56 57 58 59 60 61 62 63 64 65 66 67 68 69 70 71 72 73 75 82 83

*mf*

4

SOLO

2 7 1 2

84 91 92 93 97 100 101 102 103 104 105 106 107 108 109 110 111 112 113 114 115 116 117 119 120 121 123 130 131 132 135 136 139 140 141

V.S.

145 146 147 148

149 150 151 152 153

154 155 156 157

158 159 160 161 162

163 164 165 166

167 168 169 170

171 172 173 174

175 176 177 178

179 180 181 182

183 184 185 186 187

189 190 191 192

193 194 195 196

197 198 199 200

# Alto Sax 2

# Jacob's Ladder

Composed by Cedar Walton  
Arranged by Mike Barone, A.S.C.A.P.

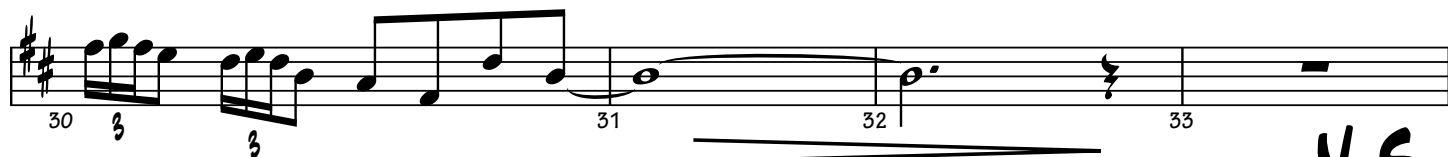
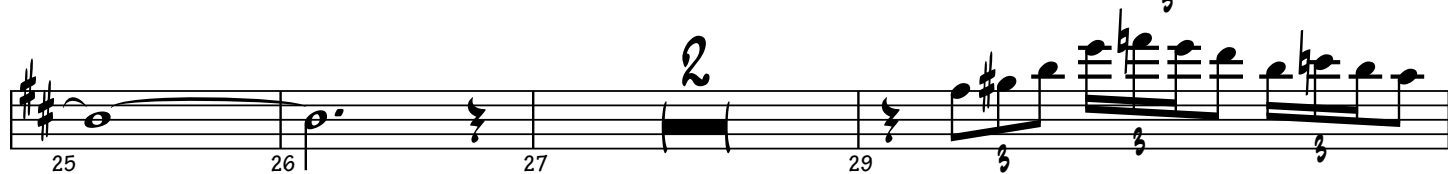
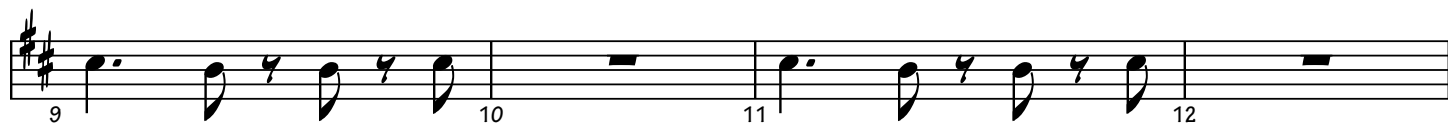
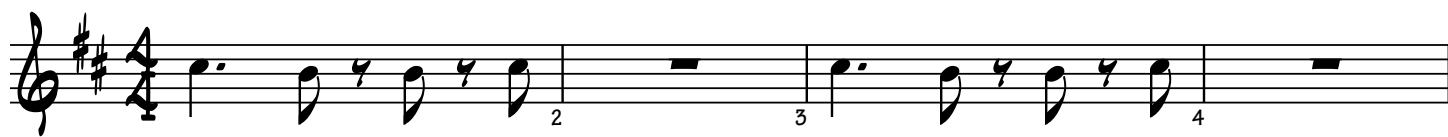

V.S.

34 35 36 37 38 39 40 41 42 43 44 45 46 47 48 49 50 51 55 56 57 58 59 60 61 62 63 64 65 66 67 68 69 70 71 72 73 75 82 83

*mf*

**SOLI**

2 7 1 2

84 91 92

93 97 100 101 102 103 104 105 106 107 108 109 110 111 112 113 114 115 116 117 119 120 121 123 130 131 132 135 136 139 140 141

7 1 2 (3xs) 4 3 m<sup>f</sup> 2 (SOLO) 2 7 1 2 3 3 (3xs) 4

V.S.

145 146 147 148

149 150 151 152 153

154 155 156 157

158 159 160 161 162

163 164 165 166

167 168 169 170

171 172 173 174

175 176 177 178

179 180 181 182

183 184 185 186 187

# Tenor Sax 1

## Jacob's Ladder

Composed by Cedar Walton  
Arranged by Mike Barone, A.S.C.A.P.

2 3 4

5 6 7 8

9 10 11 12

13 14 15 16

17 19 20 21

23 24 25 26 27

30 31 32 33

**SOLO**

**2** **3** **2**

**V.S.**

35 *mf* 36 37 38

39 40 41 42

43 44 45 46

47 48 49 50

51 *SOLO* 53 54 55

57 58 59 60

61 62 63 64

65 66 67 68

69 70 71 72

73 75 82 83

V.S.

Jacob's Ladder

Tenor Sax 1

# Tenor Sax 2

## Jacob's Ladder

Composed by Cedar Walton  
Arranged by Mike Barone, A.S.C.A.P.

2 3 4

5 6 7 8

9 10 11 12

13 14 15 16

17 19 20 21

23 24 25 26 27

30 31 32 33

**V.S.**

35 *mf* 36 37 38

39 40 41 42

43 44 45 46

47 48 49 50

51 53 *SOLO* 54 55

57 58 59 60

61 62 63 64

65 66 67 68

69 70 71 72

73 75 82 83

84 91 92

93 97 101 102

103 104 105 106 107 108

109 110 111 112

113 114 115 116

117 119 120 121

123 130 131

132 135 136

139 140 141

7 1 2 3 4 3xs SOLO 2 7 3 4 3xs 4

*mf*

# Baritone Sax

## Jacob's Ladder

Composed by Cedar Walton  
Arranged by Mike Barone, A.S.C.A.P.

1 2 3 4

5 6 7 8

9 10 11 12

13 14 15 16

17 22 23 24

25 26 27 28 29

30 31 32 33

5 (w/TROMS.) 2

35 36 37 38

*mf*

39

43 44 45 46

*mf*

47 48 49 50

51

57 58 59 60

61 62 63 64

65 66 67 68

69 70 71 72

73 75 82 83

145 146 147 148 149

150 151 152 153 154

155 156 157 158

159 160 161 162

163 164 165 166

167 168 169 170

171 172 173 174

175 176 177 178

179 180 181 182

183 184 185 186 187

# Trumpet 1

## Jacob's Ladder

Composed by Cedar Walton  
Arranged by Mike Barone, A.S.C.A.P.

1 2 3 4

5 6 7 8

9 10 11 12

13 14 15 16

17

23 24 25

29 30 31

35

39 40 41 42

43 45 46 47

48 49 50 51

57 58 59 60

61 62 63 64

65 66 67 68

69 70 71 72

73 74 75 82 83

84 91 92

V.S.

150 151 152 153 154

155 156 159 160

161 163 164 165

166 167 168 169

170 171 172 173

175 176 177 178

179 180 183 184

185 186 187

189 190 191 192 193

194 195 196 197 198 199 200

# Trumpet 2

## Jacob's Ladder

Composed by Cedar Walton  
Arranged by Mike Barone, A.S.C.A.P.

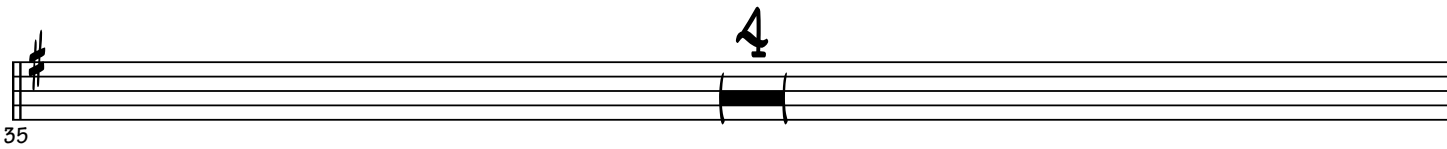
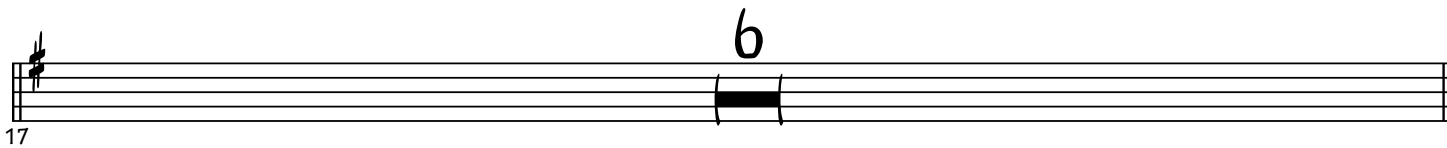
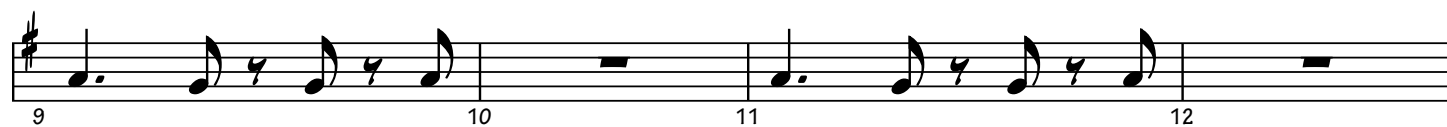

39 40 41 42

43 45 46 47

48 49 50 51

57 58 59 60

61 62 63 64

65 66 67 68

69 70 71 72

73 74 75 82 83

84 91 92

V.S.

150 151 152 153 154

155 156 159 160

161 163 164 165

166 167 168 169

170 171 172 173

175 176 177 178

179 180 183 184

185 186 187

189 190 191 192 193

194 195 196 197 198 199 200

# Trumpet 3

## Jacob's Ladder

Composed by Cedar Walton  
Arranged by Mike Barone, A.S.C.A.P.

1 2 3 4

5 6 7 8

9 10 11 12

13 14 15 16

17

23 24 25 26 27

29 30 31 32 33

35

39 40 41 42

2  
43 45 46 47

48 49 50 51 6

57 58 59 60

61 62 63 64

65 66 67 68

69 70 71 72

73 74 75 82 83 7 mz 7 1 2

7  
84 91 92 1 2

V.S.

# Trumpet 4

## Jacob's Ladder

Composed by Cedar Walton  
Arranged by Mike Barone, A.S.C.A.P.

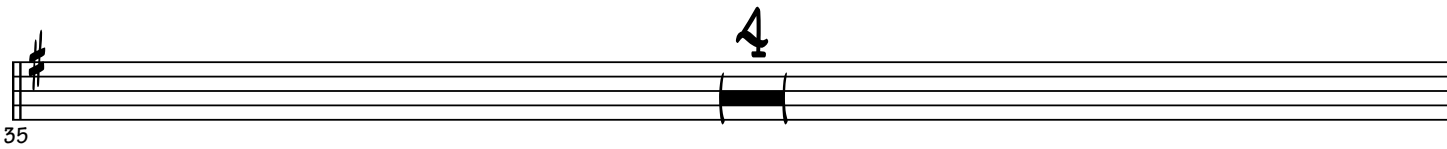
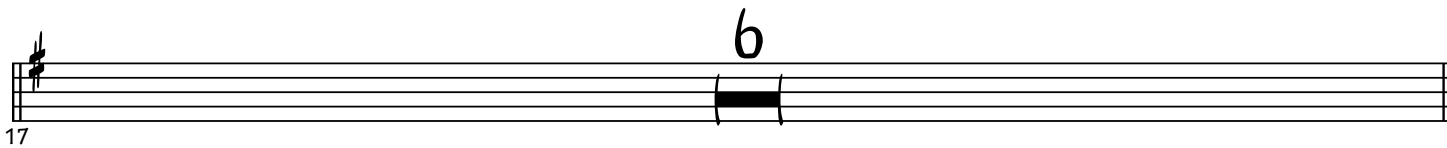
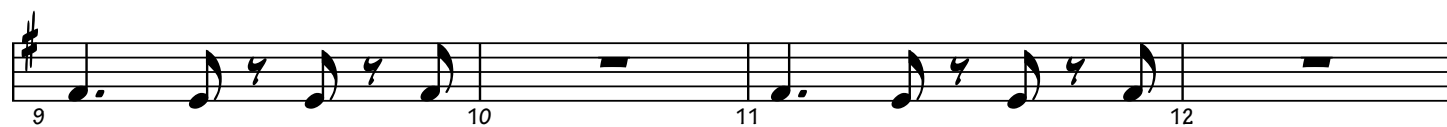

39 40 41 42

43 45 46 47

48 49 50 51

57 58 59 60

61 62 63 64

65 66 67 68

69 70 71 72

73 74 75 82 83

84 91 92

V.S.

150 151 152 153 154

155 156 159 160

161 163 164 165

166 167 168 169

170 171 172 173

175 176 177 178

179 180 183 184

185 186 187

189 190 191 192 193

194 195 196 197 198 199 200

# Trombone 1

## Jacob's Ladder

Composed by Cedar Walton  
Arranged by Mike Barone, A.S.C.A.P.

5

2 3 4

5 6 7 8

9 10 11 12

13 14 15 16

17 22

23 24 25 26 27 28

29 30 31 32 33

V.S.

34 35 36 37 38

39 40 41 42

43 44 45 46 47

48 49 50 51

57 58 59 60

61 62 63 64

65 66 67 68

69 70 71 72

73 74 75 78

79 82 83

7

84 91 92

3xs

93 94 95 96

97 98 99 100 *mf*

101 102 103 104

105 106 107 108

109 *mf* 110 111 112

113 114 115 116 117 5

V.S.

122 123 126

127 130 131

132 133 134 135

136 137 138 139 140

141 142 143 144

145 146 147 148 149

150 151 152 153 154

155 156 157 158

V.S.

# Trombone 2

## Jacob's Ladder

Composed by Cedar Walton  
Arranged by Mike Barone, A.S.C.A.P.

7

1 2

84 91 92

(3xs)

93 94 95 96

97 98 99 100

mf

101 102 103 104

105 106 107 108

109 110 111 112

mf

113 114 115 116 117

5

V.S.

122 123 126

127 130 131

132 133 134 135

136 137 138 139 140

141 142 143 144

145 146 147 148 149

150 151 152 153 154

155 156 157 158

V.S.

# Trombone 3

## Jacob's Ladder

Composed by Cedar Walton  
Arranged by Mike Barone, A.S.C.A.P.

5  
6  
7  
8  
9  
10  
11  
12  
13  
14  
15  
16  
17  
22  
23  
24  
25  
26  
27  
28  
29  
30  
31  
32  
33

**5**

*bè bè bè*

*bè bè bè*

**V.S.**

34 35 36 37 38

39 40 41 42

43 44 45 46 47

48 49 50 51

57 58 59 60

61 62 63 64

65 66 67 68

69 70 71 72

73 74 75 78

79 82 83

7

1 2

84 91 92

3xs

93 94 95 96

97 98 99 100

mf

101 102 103 104

105 106 107 108

109 110 111 112

mf

113 114 115 116 117

5

V.S.

# Trombone 4

## Jacob's Ladder

Composed by Cedar Walton  
Arranged by Mike Barone, A.S.C.A.P.

2 3 4

5 6 7 8

9 10 11 12

13 14 15 16

17 22

23 24 25 26 27 28

29 30 31 32 33

5

2

V.S.

35 *mf* 36 37 38

39 40 41 42

43 *mf* 44 45 46

47 48 49 50 51 **6**

57 58 59 60

61 62 63 64

65 66 67 68

69 70 71 72

73 74 75 *mf* **3** 78

79 **3** 82 **1** 83 **2**

7

84 91 92

3xs

4

93

97 98 99 100

101 102 103 104

105 106 107 108

109 110 111 112

113 114 115 116 117

V.S.

V.S.

Piano

# Jacob's Ladder

Composed by Cedar Walton  
Arranged by Mike Barone, A.S.C.A.P.

(TACET TIL BAR 73)

Chord symbols: Dmi7, Cmi7, Dmi7, Dmi7, Cmi7, Dmi7, Gmi7, Fmi7, Gmi7, Cmi7, Dmi7, Dmi7, Cmi7, Dmi7, Gmi7, Fmi7, Gmi7, Cmi7, Dmi7, Dmi7, (FILL), F9, E9(+5), A7(-9), D7(+9), Gmi7, EbMA9, Dmi7, Dmi7, (FILL).

Jacob's Ladder

-2-

Piano

F9 E9(+5) A7(-9) D7(+9) Gmi7 EbMA9 Dmi7 Dmi7

29 30 31 32 33 (FILL) 34

Dmi7 A7/C# Dmi7/G G7/B BbMA7 Ami7 Gmi7 FMA7 EbMA7

35 36 37 38

Dmi7

39 40 41 (FILL) 42

C13 F6/9 Dmi7 Cmi7 BbMA7(-5) A7(-9) Gmi7

43 44 45 46

C9 F13 (OMIT 5) Emi7 EbMA9 Dmi7

47 48 49 50

Dmi7

51 (LITE FILLS) 52 53 54 55 56

(TACET TIL BAR 78)

Dmi7 Cmi7 Dmi7 Dmi7 Cmi7 Dmi7

57 58 59 60

Gmi7 Fmi7 Gmi7 Cmi7 Dmi7

61 62 63 64

Jacob's Ladder

-3-

Piano

Chords: Dmi7, Cmi7, Dmi7, Dmi7, Cmi7, Dmi7, Gmi7, Fmi7, Gmi7

Chords: Cmi7, Dmi7, Dmi7, F9

Chords: F9, E7(-9), A7(-9/+5), Dmi7

(SOLO)

Chords: F9, E7(-9), A7(-9/+5), Dmi7

1 2

Chords: F9, E7(-9), A7(-9/+5), Dmi7

Chords: F9, E7(-9), A7(-9/+5), Dmi7

1 2

Chords: (3x5) F9, E9, A9, Dmi7, Ab9, G9, C9

Chords: F9, E9, A9, Dmi7

(END SOLO)

Jacob's Ladder

-4-

Piano

Dmi7 A7/C# Dmi7/G G7/B BbMA7 Ami7 Gmi7 FMA7 EbMA7

Dmi11

C13 F6/9 Dmi7 Cmi7 BbMA7(-5) A7(-9) Gmi7

C9 F13 (OMIT 5) Emi7 EbMA9 Dmi11

Dmi7 F9

F9 E7(-9) A7(+5) Dmi7 F9

E7(-9) A7(+5) Dmi7 1 F9 2 F9

F9 E7(-9) A7(+5) Dmi7 F9

Jacob's Ladder

Piano

E7(-9) A7(+5) Dmi7 -5-

136 137 138 139 140

(3xs) F9 E13(-9) A7(+5) Dmi7 Ab13 G13 C7(+5)

141 142 143 144

F9 E13(-9) A7(+5) Dmi7 FMA7/C BbMA9 Ami7 Gmi9

145 146 147 148

E7(+5) Ebmi11 Obmi11 Ebmi11

149 150 151 152

Ebmi11 Obmi11 Ebmi11 A13 Abmi11 Abmi11 Obmi11

153 154 155 156

Ebmi11 Ebmi7 Ebmi11 Obmi11 Ebmi9

157 158 159 160

Ebmi11 Obmi11 Ebmi11 A13 Abmi11 Abmi7 Obmi7

161 162 163 164

Ebmi7 Fmi7/Bb Bb7(+5) Ebmi7 Bb7/O Ebmi7/O Ab7/C Cbma7

165 166 167 168

Jacob's Ladder

-6-

Piano

Handwritten guitar chords: **Bbmi7 Abmi7 GbMA7 Ema7 Ebmi11**

Handwritten guitar chords: **Db13 Gb6/9 Ebmi7 Dbmi7 CbMA7(-5) Bb7(-9/-5) Abmi7**

Handwritten guitar chords: **Db9 Gb13 (OMIT 5) Fmi7 Ema7 Ebmi11**

Handwritten guitar chords: **Bb7(+9/+5)**

Handwritten guitar chords: **Ebmi11 Dbmi11 Ebmi11 Ebmi11 Dbmi11 Ebmi11**

Handwritten guitar chords: **Abmi11 Gbmi11 Abmi11 Dbmi11 Ebmi11 Dbmi11 Ebmi11 Fmi11 Gbmi11 Abmi11**

Handwritten guitar chords: **Bbmi11 Cmi11 Dbmi11 Ebmi11 Fmi11 E/G7**

(COL 8VB)

# Bass

# Jacob's Ladder

Composed by Cedar Walton  
Arranged by Mike Barone, A.S.C.A.P.

2 3 4

5 6 7 8

9 10 11 12

13 14 15 16

17 18 19

20 21 22

23 24 25 26

27 28 29 30

31 32 33 34

35 36 37 38

39 40 41 42

43 44 45 46

47 48 49 50

51 52 53

54 55 56

57 58 59 60

61 62 63 64

65 66 67 68

69 70 71

72 73 74

75 76 77 78

F7 E7(-9) A7(+5) Dmi7

PIANO SOLO

79 80 81 82 83

F7 E7(-9) A7(+5) Dmi7

1 2

84 85 86 87

F7 E7(-9) A7(+5) Dmi7

88 89 90 91 92

F7 E7(-9) A7(+5) Dmi7

1 2

93 94 95 96

F7 E7 A7 Dmi7 Ab7 G7 C7

3x5

97 98 99 100

F7

101 102 103 104

*mf*

105 106 107 108

109 110 111 112

113 114 115 116

117 118 119

120 121 122

123 124 125 126 127

F7 E7(-9) A7(+5) Dmi7 F7

128 129 130 131

E7(-9) A7(+5) Dmi7 1 2

132 133 134 135

F7 E7(-9) A7(+5) Dmi7

136 137 138 139 140

F7 E7(-9) A7(+5) Dmi7 1 2

141 142 143 144 145

(3xs) F7 E7(-9) A7(+5) Dmi7 Ab7 G7 C7(+5) F7

146 147 148 149 150

Fmi7(-5)/Bb Bb7(+5)

2

# Drums

## Jacob's Ladder

Composed by Cedar Walton  
Arranged by Mike Barone, A.S.C.A.P.

84 85 86 87

88 89 90 91 92

93 94 95 96 97 98 99 100

101 102 103 104

105 106 107 108

109 110 111 112

113 114 115 116

117 118 119 120 121 122

123 124 125 126

127 128 129 130 131

186 187 188

189 190 191 192

193 194 195 196 *Cresc.*

197 198 199 200