

TROMBONE 1

JUSS MESSIN' AROUND

MIKE BARONE

111

115

119

123

129

133

137

141

144

150

154

158

TROMBONE 2

JUSS MESSIN' AROUND

MIKE BARONE

5

9

13

16

22

26

30

34

39

42

46

2

43

47

51

59

67

(CUP)

75

81

(OPEN)

85

89

93

101

107

111

115

119

123

129

133

137

141

144

150

154

158

4

(OPEN)

5

162

GLISSANDO

168

GLISSANDO

5

172

179

184

TROMBONE 3

JUSS MESSIN' AROUND

MIKE BARONE

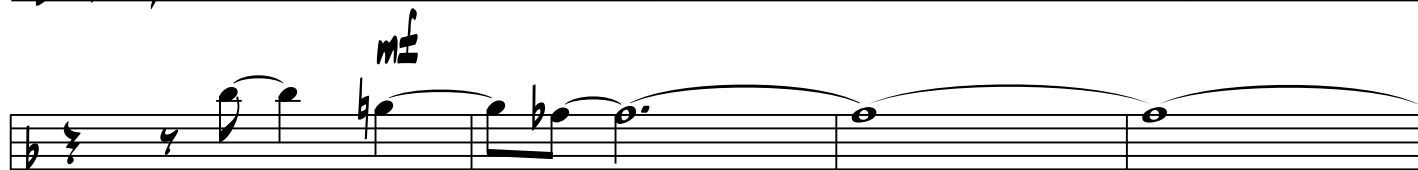

5

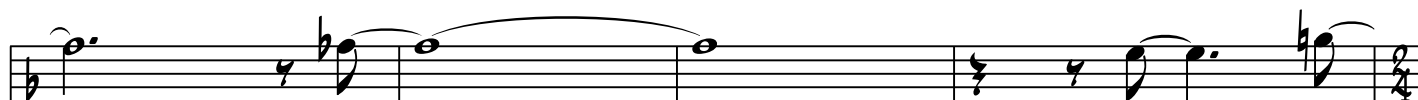

9

13

16

19

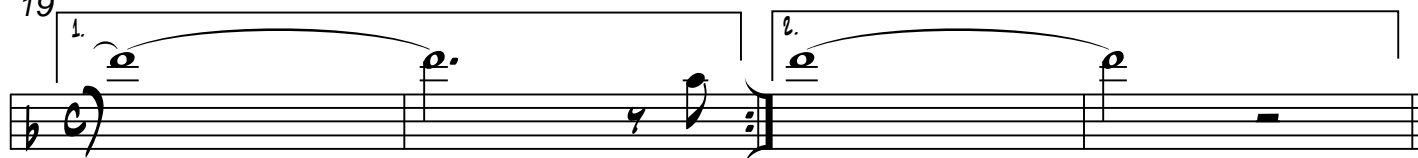

22

26

34

38

43

47

51

59

67

75

81

85

89

93

101

107

111

115

119

123

129

133

137

141

144

147

150

154

PIANO

JUSS MESSIN' AROUND

MIKE BARONE

Chord progression for measures 12-30:

Measures 12-15: F9, Bb9, F9, Bb9, F9, Bb9, F9, Bb9, G7

Measures 16-19: C9, GbMA7/C (1st ending), E7+5-9 (2nd ending)

Measures 20-25: EbMIN9, Ab9, DbMA79, BbMIN7, BbMIN7/Ab

Measures 26-30: GMIN9, C9, AMIN7, D7-9, GMIN9, C7+5+9

2

F9 Bb9 F9 Bb9 F9 Bb9 F9 Bb9 G7

C9 GbMA7/C Cb9

Bb9 Eb9 Bb9 Eb9 Bb9 Eb9 Bb9 Db7-9+11 C7-9+11

F7+5+9 Bb13 F13+11

Bb7+9 Eb13 Bb13 Eb13 Db9+11

C9 F9 Bb9+11 A7+5-9

AbMIN9 Db9 GbMA7 EbMIN7 EbMIN7/Db

CMIN9 F9 DMIN7 G7-9 CMIN7 F7+5+9

Bb13 Eb13 Bb13 Eb13 Db9+11

C9+11 F13 Bb13+11 C7+5-9 Cb13

75 B^b13 E^b9+11 B^b13 E^b9-5 D^b9

79 C^9 $F7+5+9$ B^b9 D^b9+11 C^9+11 C^b9 B^b9 $A7+5+9$

85 A^bMIN9 D^b9 G^bMA79 E^bMIN7 E^bMIN7/D^b

89 C^bMIN9 F^9 D^bMIN9 $G7-9+11$ C^bMIN7 $F7+5+9$

93 B^b7+9 E^b9+11 B^b9 E^b9 D^b9

97 C^9 F^9 B^b13 D^b13 C^13 C^b13

101 B^b9 B^b7+9 E^b13 C^13+11 $F7(sus)$

107 B^b9-5 A^b13 $A13$ D^b/B^b E/B^b G

4

111

A^b_{MIN9}/D^b $A^b_{MIN9}/D^b D^b_9$ G^b_{MAJ9} E^b_{MIN7}

115

C_{MIN7} F_9 (SOLO) D_{MIN7} G_{7-9} C_{MIN7} F_{7-9}

119

B^b_{7+9} C_{MIN9}/F C^b_{13} B^b_{13}

126

129

132

136

140

144

F_9 B^b_9 F_9 B^b_9 F_9 B^b_9 F_9 B^b_9 G_7

2

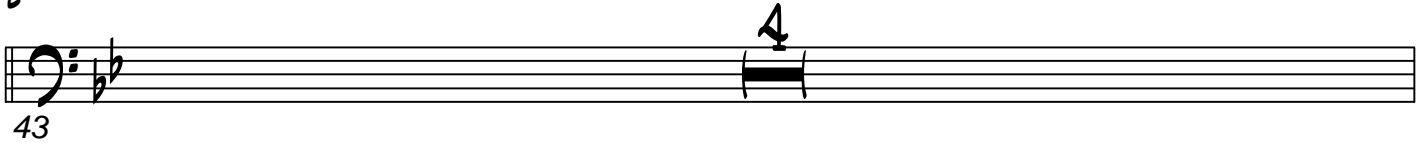
43 

47 

(SOLO) B^b7 E^b13 B^b13 E^b13 D^b9+11

51 

$C9$ $F9$ B^b9+11 $A7+5-9$

55 

A^bMIN9 D^b9 G^bMA79 E^bMIN7 E^bMIN7/D^b

59 

$CMIN9$ $F9$ $DMIN7$ $G7-9$ $CMIN7$ $F7+5+9$

63 

B^b13 E^b13 B^b13 E^b13 D^b9+11

67 

$C9+11$ $F13$ B^b13+11 $C7+5-9$ C^b13

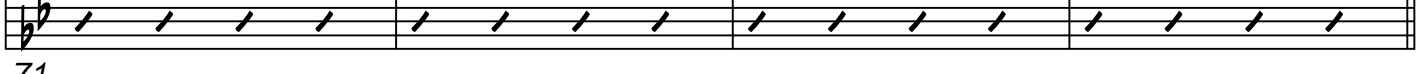
71 

B^b13 E^b9+11 B^b13 E^b9-5 D^b9 $C9$ $F7+5+9$

75 

$^1B^b9$ D^b9+11 $C9+11$ C^b9 $^2B^b9$ $A7+5+9$

81 

A^bMIN9 D^b9 G^bMA79 E^bMIN7 E^bMIN7/D^b

85 

$CMIN9$ $F9$ $DMIN9$ $G7-9+11$ $CMIN7$ $F7+5+9$

89 

8^b7+9 E^b9+11 8^b9 E^b9 D^b9 3

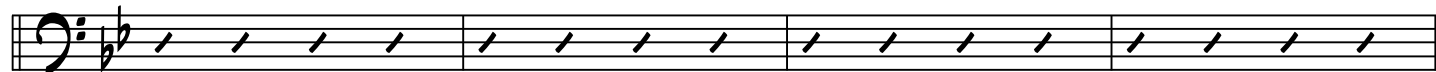

93

C9 F9 8^b13 D^b13 C13 C^b13

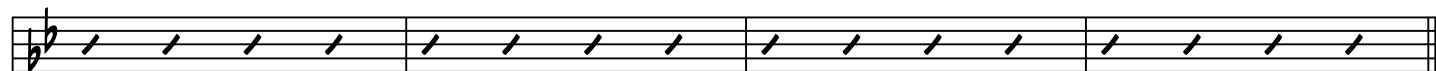

(PLAY 2ND X ONLY)

101

104

107

111

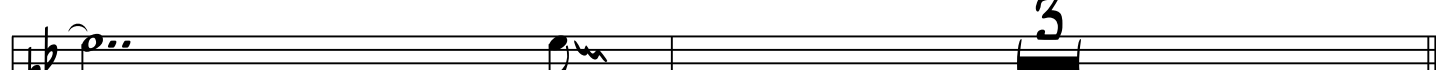

115

119

123

129

mf

133

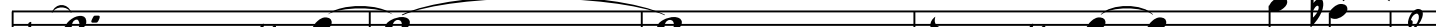

137

TROMBONE 5

JUSS MESSIN' AROUND

MIKE BARONE

mf

5

9

13

(PLAY 2ND X ONLY)

16

22

26

mp

30

34

39

GLISSANDO

2

43 **2**

47

51 *boom* **7**

59 **8**

67 **8**

(PLAY 2ND X ONLY)
75 *mp*

81 ^{1.} ^{2.}

85 **4**

89 *mp*

93 **6**

101 *mp* 1ST X 2ND X

104

1. 2. 3.

107

111

115

119

123

129 *mf*

133

137

141

(PLAY 2ND X ONLY)

144

150

1. 2. GLISSANDO

154 *mf*

4

158

162

166

170

174

178

182

186

BASS TROMBONE 6

JUST MESSIN' AROUND

MIKE BARONE

mf

5

9

13

(PLAY 2ND X ONLY)

16

22

GLISSANDO

26

mp

30

34

38

2

43

48

51

59

67

(PLAY 2ND X ONLY)

75 *mp*

81

85

89 *mp*

93

101 *mp* 1ST X 2ND X

104

BASS

JUST MESSIN' AROUND

MIKE BARONE

5/4 *mf*

5

9

13

16

G7 (IN 4)

22

26

E^bMIN9 A^b9 D^bMA7(9) B^bMIN7 B^bMIN7/A^b

30

GMIN9 C9 AMIN7 D7-9

34

38

G7 C7 (IN 4) C^b9

2 B^b9 E^b9 B^b9 E^b9 B^b9 E^b9

43 $C7$ B^b13 $F13+11$

47 B^b7+9 E^b13 B^b13 E^b13 D^b9+11

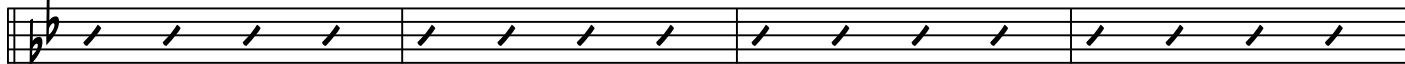

51 $C9$ $F9$ B^b9+11 $A7+5-9$

55 A^bMIN9 D^b9 G^bMA79 E^bMIN7 E^bMIN7/D^b

59 $CMIN9$ $F9$ $DMIN7$ $G7-9$ $CMIN7$ $F7+5+9$

63 B^b13 E^b13 B^b13 E^b13 D^b9+11

67 $C9+11$ $F13$ B^b13+11 $C7+5-9$ C^b13

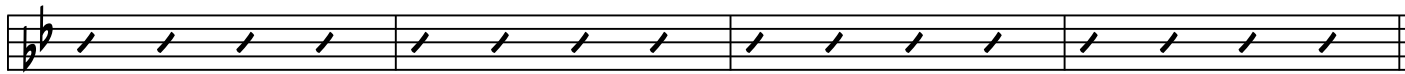

71 B^b13 E^b9+11 B^b13 E^b9-5 D^b9 $C9$ $F7+5+9$

75 B^b9 D^b9+11 $C9+11$ C^b9 B^b9 $A7+5+9$

81 A^bMIN9 D^b9 G^bMA79 E^bMIN7 E^bMIN7/D^b

85 $CMIN9$ $F9$ $DMIN9$ $G7-9+11$ $CMIN7$ $F7+5+9$

89

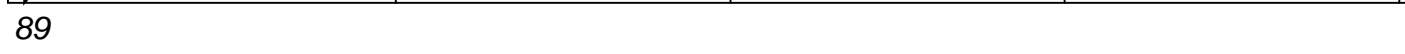

93 B^b7+9 E^b9+11 B^b9 E^b9 D^b9 3

97 $C9$ $F9$ B^b13 D^b13 $C13$ C^b13

101 B^b9 B^b7+9 E^b13 $C13+11$

107 1. B^b7 2.

111 G^b_{MAJ9} (IN 4)

115 C^{MIN7} $F9$ D^{MIN7} $G7-9$ C^{MIN7} $F7-9$

119

123 $C7$

129 *mf*

132

136

140

DRUM SET

JUST MESSIN' AROUND

MIKE BARONE

(STICKS)

4

8

(FILL)

12

(SOCK)

DIM.

16

(LG. CYM.)

22

26

34

38

(FILL)

43

ME

2

51

59

67

75

81

89

93

101

107

111

119

120

125

129

133

140

144

150

154

162

168

172

176

4

179

DIM.

184