

TRUMPET IN B \flat 1

LA FIESTA

69. CHICK COREA
MIKE BARONE

16

1-16

17 *mf*

25

8

33-40 *mf*

8

49-56

65 *mf*

73

16

81-96

2

LA FIESTA

TRUMPET IN B \flat 1

97

105

113

7 18

114-120 121-138

139-144 3 151-152

6 2

153

163

15

164-178

179

TACET
(PLAY 2ND X ONLY)

187

195

TRUMPET IN B \flat 1

LA FIESTA

203 **3** 204-206

211 **11** 212-222 *mf*

229 **15** 230-244

245

3 254-256

257

265

273 ⁻³

281 ⁻³

4

LA FIESTA

TRUMPET IN B \flat 1

289 7
290-296

297

306

315

321

329 *f* 2
333-334

339 *IX ONLY* 15
340-354

TRUMPET IN B \flat 1

LA FIESTA

355 *mf*

363

8 (TACIT) 371-378 *mf*

8 387-394

403 *mf*

411

16 419-434

435

443

6

LA FIESTA

TRUMPET IN B \flat 1

7

18

451 452-458 459-476

6 477-482 3 489-490 2

491 -1

501 502-504 7

505 -3

513 -3

521 522-524 3

LA FIESTA

TRUMPET IN B \flat 1

525

533

541

549

556

ALTO SAX 1

LA FIESTA

69.

CHICK COREA
MIKE BARONE

16 7

1-16 17-23 *mf*

27 29

16

33-48

49 *f*

55 3

61 3

7

65-71 *mf*

77

81 *mp* ~~*mf*~~

89

97 *f*

105

113

7

114-120

121 *mf*

3

127

133

3

139

3

ALTO SAX 1

LA FIESTA

146 2
149-150 *mf*³

155

163 15 8 8
164-178 179-186 187-194

195

203 3 17
204-206 212-228 *mf*

229 15 3
230-244 254-256 *f* *mf*

257

264

273

279

285

289

3 (TACIT)

290-292

mf CRESC.

297

303

309

315

323

3 3 f

331

(TACIT)

LA FIESTA

ALTO SAX 1
X ONLY

15 7

339 340-354 355-361 *mf*

365 369 *mf*

16

371-386

387 *f* 3

395 3

7

403-409 *mf*

413 419 *mf*

419 *mf*

427 *mf*

435 *(f)*

443

451 7

452-458

459 *mf*

3

467

3

477

3

484 2

487-488 *f*

3

493 7

502-504

505

ALTO SAX 1

LA FIESTA

511 *512*

517 *522-524* **3**

525

529 **3**

537 *f* **3** *543 544*

DRUMS 545

552

558

ALTO SAX 2

LA FIESTA

16 7

1-16 17-23

mf

28 33-48

16

49

f

3

57

3

7 65-71

mf

75

81

mf

89

97 *f*

105

113 **7**
114-120

121 *mf* **3**

129 **3**

139 **3**

146 **2**
149-150 *f* **3**

155

15 164-178 **8** 179-186 **8** 187-194

195

203

3

204-206

mf

212-228

17

229

15

230-244

f

mf

249

3

254-256

257

264

273

280

286

3

290-292

mf CRESC.

TACIT

297

306

309

315

325

3

3

f 329

331

332

333

(TACIT)

IX ONLY

15

7

339

340-354

355-361

mf

365

367

16

371-386

387

f

3

ALTO SAX 2

LA FIESTA

395 

7
403-409 

413 

419 

427 

435 

443 

7
451 

459 

467 3

477 3

484 2 487-488 *f* 3

493

501 7 502-504

511

517 3 522-524

525

533 3 3 *f*

ALTO SAX 2

LA FIESTA

541

543 544 545

549

556

TENOR SAX 1

LA FIESTA

69.

CHUCK COREA
MIKE BARONE

16 7

1-16 17-23 *mf*

28 33-48 16 *p.*

49 3 *f*

57 3 *f*

7

65-71 7 *mf*

75 3 *p.*

81 3 *f*

89 3 *p.*

97 *f*

106

113 *mf*

7 10

114-120 121-130

139

3

146 *f*

2

149-150

3

155

G7+9 A^b69 B^b69 A^b69 G7+9

163

SOLO

G7+9 A^b69 B^b69 A^b69 G7+9

171

G7+9 A^b69 B^b69 A^b69 G7+9

179

TENOR SAX 1

LA FIESTA

G7+9

A^b69

B^b69

A^b69

G7+9

G7+9

187

G7+9

A^b69

B^b69

A^b69

G7+9

E/G⁷

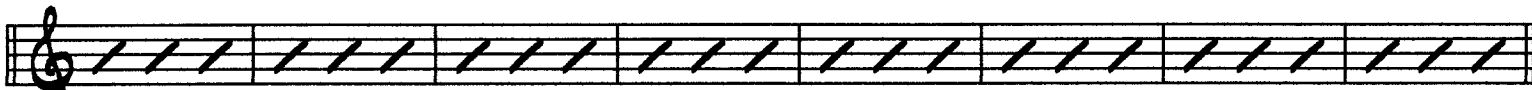

195

CMAJ7

FMAJ7/C

CMAJ9

FMAJ7/C

CMAJ7

FMAJ7/C

CMAJ9

FMAJ7/C

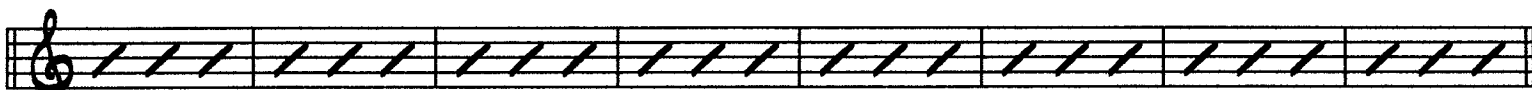

203

CMAJ9

E7-9

FMAJ9

F[#]MIN⁹

CMAJ7

G[#]DIM

AMIN⁷

D⁹

G⁹

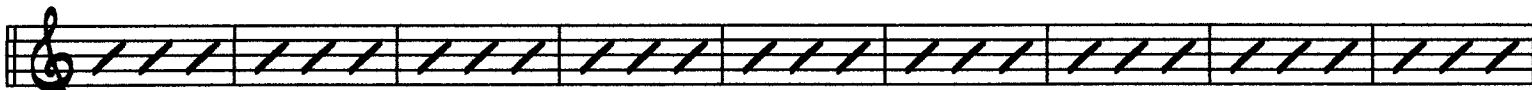

211

CMAJ9

FMAJ9

EMIN⁷

A7-9

D⁹

G⁹

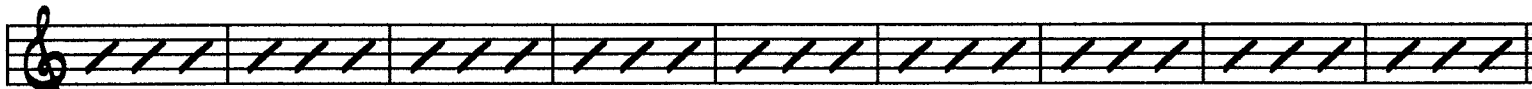

220

CMAJ9

E7-9

FMAJ9

F[#]MIN⁹

CMAJ7

G[#]DIM

AMIN⁷

D⁹

G⁹

229

CMAJ9

FMAJ9

EMIN⁷

A7-9

DMIN⁷

G⁹

CMAJ9

FMAJ9

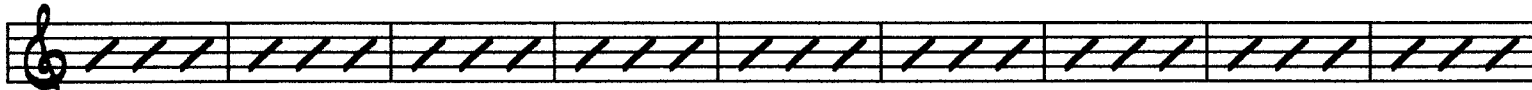

238

EMIN⁹

FMIN⁷/B^b

E^bMAJ9

FMIN⁷/B^b

F[#]/A⁷

A/E^b 7

D7+5+9

3

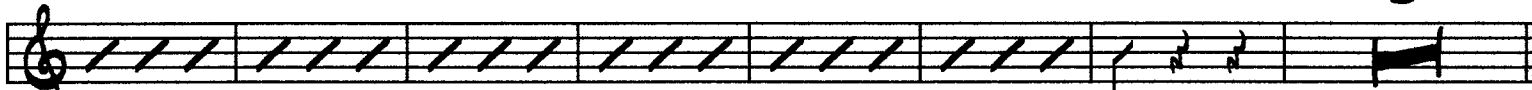

247

254-256

257

TENOR SAX 1

Repeat For
Pno Solo

LA FIESTA

338

15

340-354

7

355-361

mf

(XONLY)

365

16

371-386

387

3

395

3

7

403-409

mf

412

419

f

427

435 *f*

444

451 *mf*

7 10

452-458 459-468

477 3

484 2 3 *f*

487-488

493

501 7

502-504

511

517 3

522-524

TENOR SAX 1

LA FIESTA

525

533

541

549

556

557

97 *f*

106 7
114-120

10 7
121-130 *mf*

139 3

146 2
149-150 *f*

155

15 15
163 164-178

8 8
179-186 187-194

195

TENOR SAX 2

LA FIESTA

3 17

203 204-206 212-228

mf

15

229 230-244

f *mf*

3

249 254-256

257

f

265

273

280

3

286 290-292

Tutti

293 *mf* CRESC.

play

297

304

311

315

323

331

339

IX ONLY

15

340-354

TENOR SAX 2

LA FIESTA

7

355-361 *mf*

365

16

371-386 *mf*

387

395

7

403-409 *mf*

413

419

427

435 *f*

444

451 *mf*

7 10

452-458 459-468

477

3

484

2 3

487-488

f

493

501 502-504

7

505

512

518

3

522-524

TENOR SAX 2

LA FIESTA

525

533

541

549

556

557

BARITONE SAX

LA FIESTA

CHINO COREA
MIKE BARONE

16
1-16

Mf 17

(TO SOPRANO)

16
33-48
f
(SOPRANO)

55
3
(TO BARI)
6
57-62
3
(BARI)

65

73

81
f

89

97

106

113

7 10

114-120 121-130

mf

133

139

3

146

2

149-150

*f*³

155

163

15 8 8

164-178 179-186 187-194

195

203

3

204-206

mf

17

212-228

f

15

230-244

245

mf

3

254-256

257

264

273

281

289

3

290-292

TACETI

mf

CRESC.

297

LA FIESTA

BARITONE SAX

306

315

323

330

339

1X ONLY

15

340-354

355

363

(TO SOPRANO)

16

371-386

LA FIESTA

BARITONE SAX
(SOPRANO)

(TO BARI)

387

395-400

3

419

f

427

435

f

444

451

7

10

452-458

459-468

469 *mf*

477

484

2

487-488

*f*³

493

501

7

502-504

509

515

521

3

522-524

BARITONE SAX

LA FIESTA

525

533

541

549

556

TRUMPET IN B \flat 1

LA FIESTA

69 CHICK COREA
MIKE BARONE

16
1-16

17 *mf*

25

8
33-40 *mf*

8
49-56

65 *mf*

73

16
81-96

97

105

113

7

18

114-120

121-138

139-144

3

151-152

153

163

15

164-178

179

TACII

(PLAY 2ND X ONLY)

187

195

TRUMPET IN B \flat 1

LA FIESTA

203 **3** 204-206

211 **11** 212-222 *mf*

229 **15** 230-244

245

3 254-256

257

265

273 ⁻³

281 ⁻³

289 7
290-296

297

306

315

321

329 *f* 2
333-334

339 *IX ONLY* 15
340-354

TRUMPET IN B \flat 1

LA FIESTA

355 *mf*

363

8 (TACIT) 371-378 *mf*

8 387-394

403 *mf*

411

16 419-434

435

443

6

LA FIESTA

TRUMPET IN B \flat 1

7

18

451 452-458 459-476

477-482 489-490

491

501 502-504

505

513

521 522-524

TRUMPET IN B \flat 1

LA FIESTA

525

533

541

6 PLAY!

543-544

545

549

556

TRUMPET IN B \flat 2

LA FIESTA

69. CHICK COREA
MIKE BARONE

16

Saxes on top

92

97

105

113

7

121

mf

130

139

5

140-144

3

2

151-152

153

163

15

164-178

F-16-1

TRUMPET IN B \flat 2

LA FIESTA

(PLAY 2ND X ONLY)

TACET

179

187

195

203

3

204-206

211

11

212-222

mf

229

15

230-244

245

250

3

254-256

257

265

273

281

289

7

290-296

297

306

315

322

3

3

330

2

333-334

IXONW

f

15

340-354

TRUMPET IN B \flat 2

LA FIESTA

355 *mf*

363

8 (TACIT) *mf*

371-378

8

387-394

403 *mf*

409

415

Behind sax + bar

419 *mf*

427

435

442

451

7

452-458

459

mf

3

468

3

477

5

478-482

3

488

2

489-490

497

7

501

502-504

505

-3

TRUMPET IN B \flat 2

LA FIESTA

TRUMPET IN B \flat 3

LA FIESTA

CHUCK COREA
MIKE BARONE

16
1-16

17 *mf*

25

8
33-40 *mf*

8
49-56

65 *mf*

73

81 *mf*

- 3

91

97

105

113

7

114-120

121

mf

3

130

3

139

5

140-144

3

2

151-152

153

163

15

164-178

TRUMPET IN B \flat 3

LA FIESTA

3

(PLAY 2ND X ONLY)

TAVI

179

187

195

203

3

204-206

211

11

212-222

mf

229

15

230-244

245

250

3

254-256

TRUMPET IN B \flat 3

LA FIESTA

2

330 333-334

15

IK ONLY

339 340-354

355

mf

355 *mf*

363

363

8

TACET

371-378 *mf*

8

387-394

403

mf

403 *mf*

409

409

416

mf

416 *mf*

425

435

442

451

7

452-458

459

mf

3

468

3

477

5

478-482

3

488

2

489-490

497

7

501

502-504

TRUMPET IN B \flat 3

LA FIESTA

505

513

521

525

533

541

549

556

557

TRUMPET IN B \flat 4

LA FIESTA

CHINA COREA
MIKE BARONE

16

91

97

105

113

7

114-120

121

mf

3

130

3

139

5

140-144

3

151

159

15

164-178

TRUMPET IN B \flat 4

LA FIESTA

3

(PLAY 2ND X ONLY)

TACIT

179

187

195

203

3

204-206

211

11

212-222

mf

229

15

230-244

245

250

3

254-256

257

265

273

281

289

7

290-296

297

306

315

323

f

f

331

2

333-334

TRUMPET IN B \flat 4

LA FIESTA

IX ONLY

15

339 340-354

355 *mf*

363

8

371-378 *mf*

(Tutti)

8

387-394

3

403 *mf*

411

419 *mf*

429

435

443

451

7

452-458

459

mf

3

468

3

477

5

478-482

485

3

493

501

7

502-504

TRUMPET IN B \flat 4

LA FIESTA

505

513

521

3

522-524

525

532

f

f

540

6

543 ~~543-544~~ 545

549

556

557

TROMBONE 1

LA FIESTA

69.

CHICK COREA
MIKE BARONE

8
1-8
mf

17

25

8
33-40
mp

49

57
63-64

65

73

LA FIESTA

TROMBONE 1

81

f

89

97

105

113

114-116

mf

121

122-126

131

139

144

146

147

3

TROMBONE 1

LA FIESTA

3

155

163

179

187

195

203

221

229

245

249

254-256

257

265

273

282

289

290-292

297

306

TROMBONE 1

LA FIESTA

315

323

331

339

355

363

371

386

6

LA FESTA

TROMB 2

387

394

401-402

403

411

419

f

427

435

443

451

452-454

mf

459

460-464

TROMBONE 1

LA FIESTA

465

472

485

493

501

502-504

505

513

521

522-524

LA FIESTA

TROMBONE 1

525

533

541

549

555

TROMBONE 2

LA FIESTA

69.
JOAQUIN COREA
MIKE BARONE

8
1-8

mf 9

17

25

8
33-40
mf

49

57
2
63-64

65

13

81

f

89

97

105

113

114-116

mf

121

122-126

147

3

TROMBONE 2

LA FIESTA

155

169

163

15

164-178

179

mf

PLAY EACH X'S

TACET

187

195

203

204-206

211

212-220

227

229

15

230-244

LA FIESTA

TROMBONE 2

245

250

254-256

257

265

273

281

289

290-292

297

306

TROMBONE 2

LA FIESTA

315

323

331

339

355

363

371

386

6

LA FIESTA

TROM 2

387

395

401-402

403

419

f

427

435

443

451

452-454

mf

459

460-464

TROMBONE 2

LA FIESTA

465

471

485

493

501

505

513

521

LA FIESTA

TROMBONE 2

525

533

541

543 543-544 545

547

551

557

TROMBONE 3

LA FIESTA

8

3/4

1-8

9

17

25

8

33-40

mp

49

2

57

63-64

65

73

81

f

89

97

105

113

3

114-116

mf

121

122-126

5

139

144

146

147

3

TROMBONE 3

LA FIESTA

3

155

163

15

164-178

179

mf

187

195

203

204-206

211

212-220

mf

229

15

230-244

245

250

254-256

257

265

273

281

288

289

290-292

297

306

TROMBONE 3

LA FIESTA

315

321

329

339

347

355

363

371

6

LA FINEZIA

TROMB 3

387

394

395

401-402

2

403

411

419

f

427

435

443

451

452-454

mf

3

459

460-464

5

TROMBONE 3

LA FIESTA

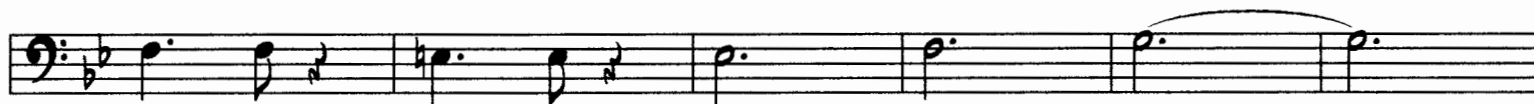

465

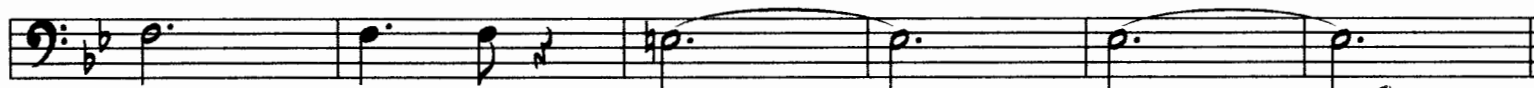

471

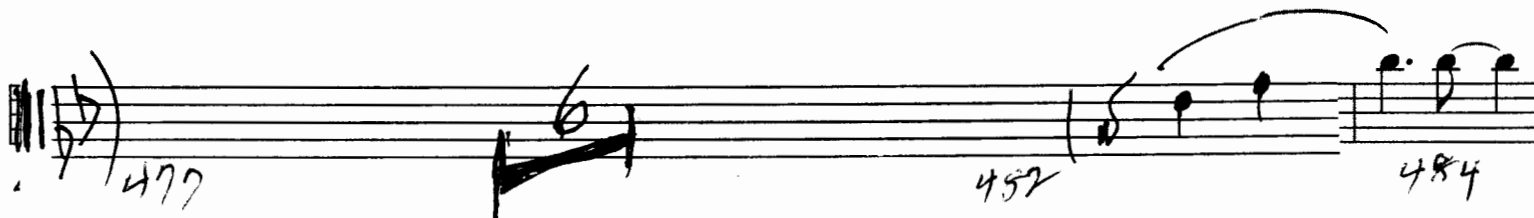

485

493

501

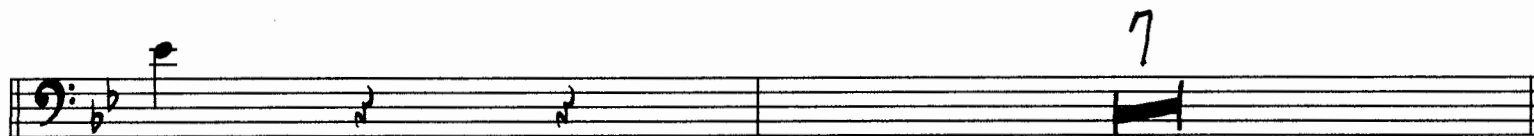

505

513

521

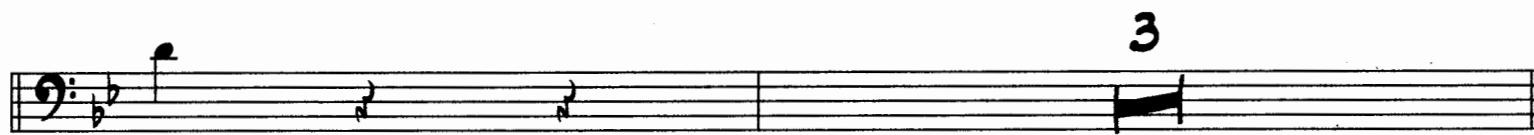

LA FIESTA

TROMBONE 3

525

533

541

547

551

558

TROMBONE 4

LA FIESTA

69

CHIC COREA
PIRE BARONE

8
1-8

9

17

25

8
33-40
mp MP

49

57
2
63-64

65
72

73

81

89

97

105

113

3

114-116

mf

121

5

122-126

131

139

6

144

TROMBONE 4

LA FIESTA

3

146 2
153-154
3

155

163 15
164-178

179 *mf* *TACIT*

187

195

203 3
204-206 209

211 9
212-220

221 *mf*

229 15 230-244

245

250 3 254-256

257

265

273 *a little more*

281

289 3 290-292

LA FIESTA

TROMBONE 4

TACIT

293

297

306

315

323

f f

331

(W/SAXES)

339

1X ONLY 7 2X ONLY

340-346

347

355

355

363

8

371-378

6

LA FIESTA

TROMBONE 4

379 *mf* *TACIT*

387

395

401-402 **2**

403

411

419

427

f *TACIT*

435

442

TROMBONE 4

LA FIESTA

451 3 452-454 *mf*

459 5 460-464

469

477 482 484

486 3 2 491-492

495

501 7 502-504

a la le...

505

514

522-524

525

533

541

543

545

547

551

557

PIANO

LA FIESTA

PIANO

(SOLO) F (PLAY RHYTHMIC PATTERNS) G^b A^b G^b F

Hot!

PNO.

9

F G^b A^b G^b F

PNO.

17

F (TRPTS) G^b A^b G^b F

PNO.

25

F G^b A^b G^b F (SOLO)

PNO.

33

F G^b A^b G^b F

PNO.

41

F G^b A^b G^b F

PNO.

49

F (SAXES) G^b A^b G^b F

PNO.

57

F G^b A^b G^b F

2

LA FIESTA

PIANO

F
(TPTS)

G^b

A^b

G^b

F

PNO.

65

F

G^b

A^b

G^b

F

PNO.

73

F

G^b

A^b

G^b

F

PNO.

81

F

G^b

A^b

G^b

F

PNO.

89

F7-9

G^b69

A^b69

G^b69

F

PNO.

97

F7-9

G^b69

A^b69

G^b69

F

Cmin7/F

PNO.

105

(BUSY RHYTHMIC PATTERNS)

B^bMAJ7

E^bMAJ7/B^b

B^bMAJ9

E^bMAJ9/B^b

B^bMAJ7

E^bMAJ7/B^b

B^bMAJ9

E^bMAJ9/B^b

PNO.

113

B^bMAJ9

D7-9

E^bMAJ9

Emin7 Emin6

B^bMAJ/F

F[#]dim

Gmin7

C9

(JAZZ IN 3)

PNO.

121

F13

B^bMAJ9

E^bMAJ9

Dmin7

G7-9

PNO.

129

PIANO

LA FIESTA

C⁹

F⁹

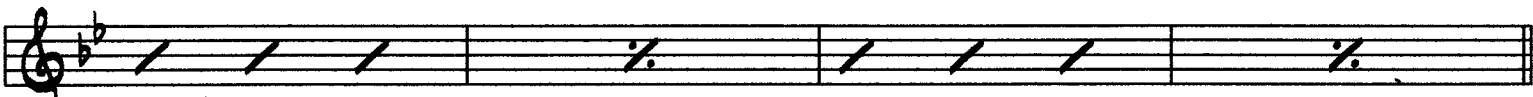
PNO. 

135

B^bMAJ9 D7-9 E^bMAJ9 E^bMIN7 E^bMIN⁹ B^bMAJ/F F[#]DIM G^bMIN7 C⁹

PNO. 

139

F13 B^bMAJ9 E^bMAJ9 D^bMIN7 G7-9 C^bMIN7 F⁹

PNO. 

147

B^bMAJ9 E^bMAJ7/B^b B^bMAJ9 E^bMIN⁹ B^bMIN⁹ E^bMIN⁹/A^b E/G7 G^b9

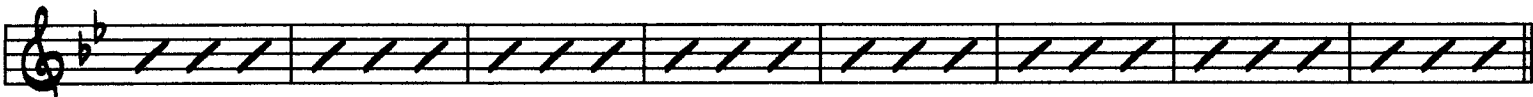
PNO. 

155

F7+9 (TENOR) G^b69 A^b69 G^b69 F7+9

PNO. 

163

F7+9 (LATIN) G^b69 A^b69 G^b69 F7+9

PNO. 

171

F7+9 G^b69 A^b69 G^b69 F7+9

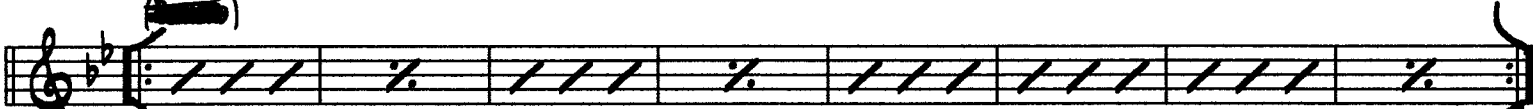
PNO. 

179

F7+9 (BK BRND) G^b69 A^b69 G^b69 F7+9

PNO. 

187

F7+9 G^b69 A^b69 G^b69 F7+9 D/F7

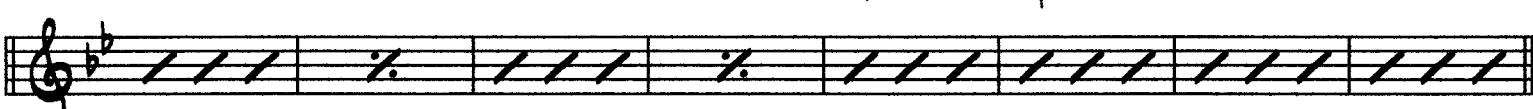
PNO. 

195

4

LA FIESTA

PIANO

(BUSY) B^bMAJ7 E^bMAJ7/B^b B^bMAJ9 E^bMAJ7/B^b B^bMAJ7 E^bMAJ7/B^b B^bMAJ9 E^bMAJ7/B^b

PNO. 

203

B^bMAJ9 D7-9 E^bMAJ9 EMIN⁷EMIN⁶ B^bMAJ7/F F[#]DIM GMIN⁷ C⁹

(JAZZ IN 3)

PNO. 

211

F⁹ B^bMAJ9 E^bMAJ9 DMIN⁷ G7-9 C⁹ F⁹

PNO. 

219

B^bMAJ9 D7-9 E^bMAJ9 EMIN⁷ EMIN⁶

PNO. 

229

B^bMAJ7/F F[#]DIM GMIN⁷ C⁹ F⁹ B^bMAJ9 E^bMAJ9

PNO. 

233

DMIN⁷ E/G⁷ CMIN⁷ F⁹ B^bMAJ9 E^bMAJ9 DMIN⁹ E^bMIN⁷/A^b

PNO. 

241

D^bMAJ9 E^bMIN⁷/A^b E/G⁷ G/D^b7 C7+5+9

3

PNO. 

249

254-256

FMAJ7-5 G^bMAJ7-5 A^bMAJ7-5 G^bMAJ7-5 CMIN⁷/F

PNO. 

257

FMAJ7-5 G^bMAJ7-5 A^bMAJ7-5 G^bMAJ7-5 CMIN⁷/F

PNO. 

265

LA FIESTA

PIANO

G^b69

A^b69

G^b69

F7+9

PNO. 273

F7+9

G^b69

A^b69

G^b69

F7+9

D/F

B^bMAJ9

7

PNO. 281

B^bMAJ9

D7-9

E^bMAJ9

G^b/A⁷

B^bMAJ9

D7+5+9

290-296

PNO. 297

(JAZZ IN 3)

G^{MIN}9

C¹³

F¹³

E7+9

E^bMAJ9+11

E^bMAJ9

PNO. 303

D^{MIN}7

G7-9

C⁹

F⁹

PNO. 309

B^bMAJ9

D7-9

E^bMAJ9

A^b13

B^bMAJ9

D7-9

PNO. 315

G^{MIN}7

C⁹

F⁹

B^bMAJ9

E^bMAJ9

D^{MIN}7

G7-9

PNO. 321

B^bMAJ9

E^bMIN9

G^bMAJ⁷
Ab

PNO. 329

f (W/HORNS)

f

330

331

332

333

6

D^b/C

G/B^b

LA FIESTA

A/G

B^b/G^b PIANO

PNO. 335

PNO. 339

(LATIN) SOLO 1X RHY - 2X NOTES

F A^b G^b F

G^b A^b G^b F

PNO. 347

F G^b A^b G^b F

PNO. 355

(TPS)

F G^b A^b G^b F

PNO. 363

F G^b A^b G^b F

PNO. 371

(SOLO)

F G^b A^b G^b F

PNO. 379

F G^b A^b G^b F

PNO. 387

(SAXES)

F G^b A^b G^b F

PNO. 395

LA FIESTA

PIANO

(TPTS)

G^b

A^b

G^b

F

PNO.

403

F

G^b

A^b

G^b

F

PNO.

411

F

G^b

A^b

G^b

F

PNO.

419

F

G^b

A^b

G^b

F

PNO.

427

F7+9

G^b69

A^b69

G^b69

F

PNO.

435

F7+9

G^b69

A^b69

G^b69

F

Cmin7/F

PNO.

443

B^bMAJ7 E^bMAJ7/B^b B^bMAJ9 E^bMAJ9/B^b B^bMAJ7 E^bMAJ7/B^b B^bMAJ9 E^bMAJ9/B^b

(BUSY RHYTHMIC PATTERNS)

PNO.

451

B^bMAJ9

D7-9

E^bMAJ9

Emin7

Emin^b

B^bMAJ/F

F[#]dim

(JAZZ IN 3)

PNO.

459

Gmin7

C⁹

F13

B^bMAJ9

E^bMAJ9

PNO.

465

8

LA FIESTA

D^{MIN}7

G7-9

C⁹

F⁹

PIANO

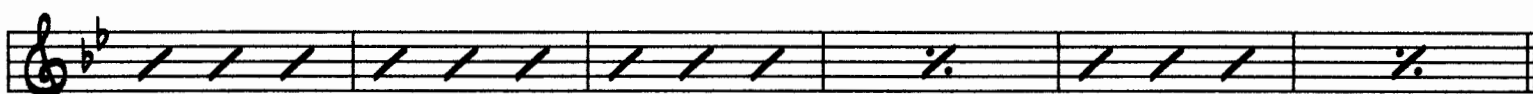
PNO. 

471

B^bMAJ9

D7-9

E^bMAJ9

E^{MIN}7 E^{MIN}9

B^bMAJ/F

F[#]DIM

G^{MIN}7

C⁹

PNO. 

477

F13

B^bMAJ9

E^bMAJ9

D^{MIN}7

G7-9

C^{MIN}7

F⁹

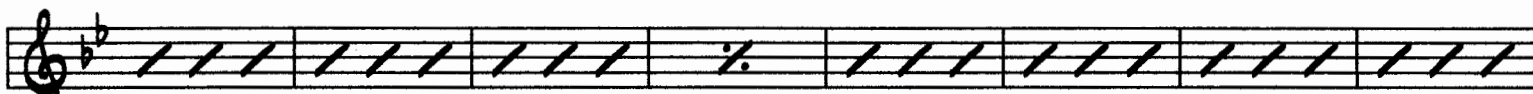
PNO. 

485

B^bMAJ9

E^bMAJ7/B^b

B^bMAJ9

E^bMIN⁹

B^bMIN⁹

E^bMIN⁹/A^b

E/G7

G/D^b7#

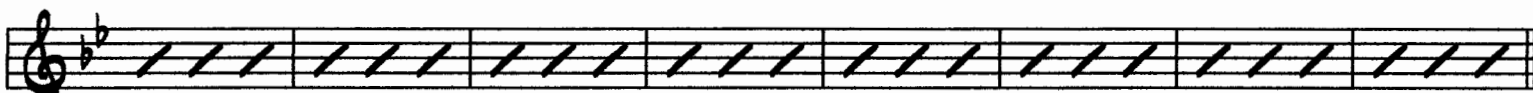
PNO. 

493

C7+5+9

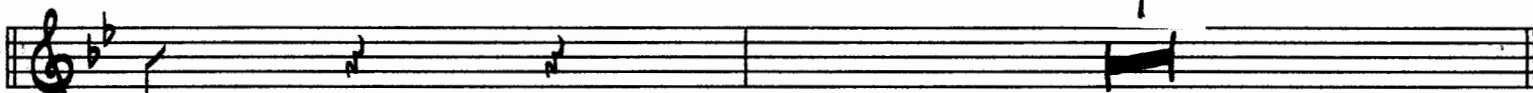
PNO. 

501

F7+9

G^b69

A^b69

G^b69

F7+9

7

502-504

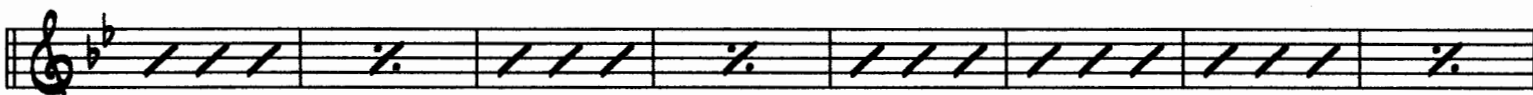
PNO. 

505

F7+9

G^b69

A^b69

G^b69

F7+9

D7F

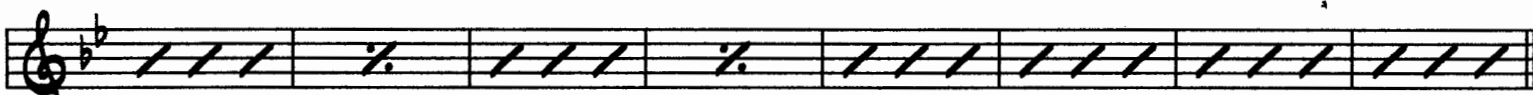
PNO. 

513

B^bMAJ9

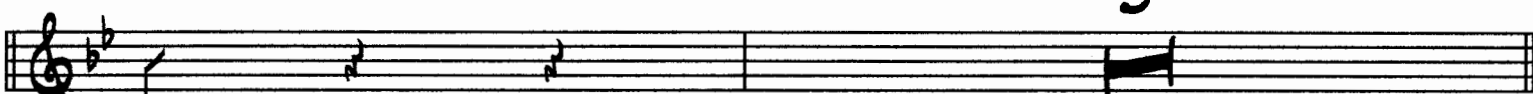
PNO. 

521

3

522-524

PIANO **B^bMAJ9** **D7-9** **E^bMAJ9** **A^b13** **LA FIESTA** **B^bMAJ9** **D7-9** **GMIN⁷** **C⁹** 9

PNO. 525

F⁹ **B^bMAJ9** **E^bMAJ9** **DMIN⁷** **G7-9**

PNO. 533

PNO. 543 545

FMIN⁷ **B^b** **AMIN7-5** **D7-9** **BMIN7-5** **E7-9** **D^bMIN7-5** **G^b7-9**

E^bMIN7-5 **A^b7-9** **FMIN7-5** **B^b7-9**

PNO. 551

FMIN⁷ **CMIN⁷** **C^b13** **B^b13** **G^b/A⁷**

PNO. 557

65

TPTS

65

73

81

89

97

105

113

B^bMAJ9 D7-9 E^bMAJ9 EMIN⁷ B^bMAJ/F F[#]DIM GMIN⁷ C⁹ F¹³

(JAZZ IN 3)

121

B^bMAJ9 E^bMAJ9 DMIN⁷ G7-9 C⁹ F⁹

130

ACOUSTIC BASS

B^bMAJ9

D7-9

E^bMAJ9

E^bMIN7

LA FIESTA

B^bMAJ/F

F[#]DIM

G^bMIN7

C⁹

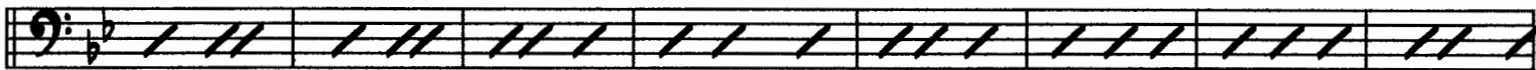

139

F13

B^bMAJ9

E^bMAJ9

D^bMIN7

G7-9

C^bMIN7

F⁹

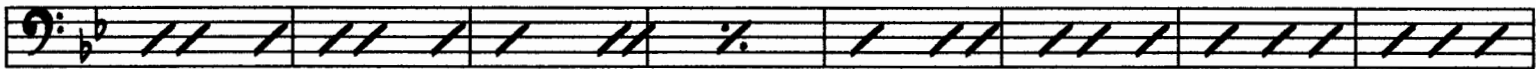

147

B^bMAJ9

E^bMAJ7/B^b

B^bMAJ9

E^bMIN9

B^bMIN9

E^bMIN9/A^b

E/G

G^{b9}

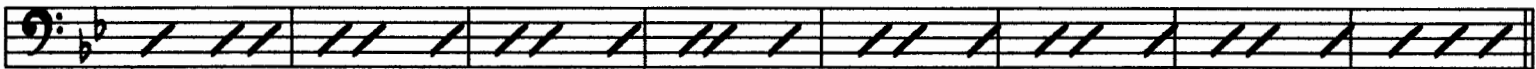

155

163

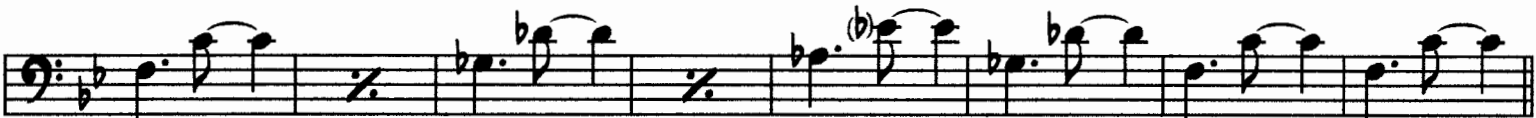

171

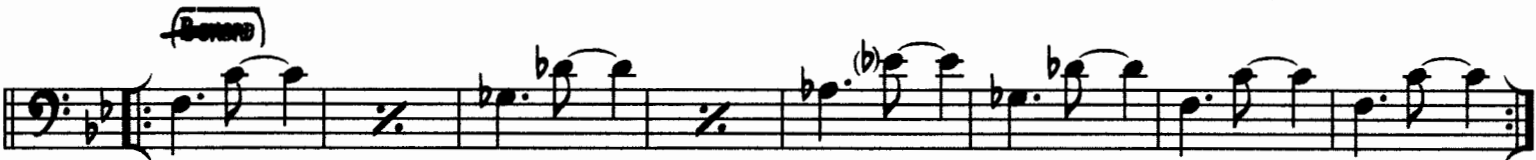

179

187

195

203

4

B^bMAJ9
(JAZZ IN 3)

D7-9

E^bMAJ9

EMIN

LA FIESTA

B^bMAJ7

F[#]DIM

GMIN7

ACOUSTIC BASS⁹

C⁹

F⁷

211

B^bMAJ9

E^bMAJ9

DMIN7

G7-9

C⁹

F⁹

220

B^bMAJ9

D7-9

E^bMAJ9

EMIN⁹

B^bMAJ7/F

F[#]DIM

GMIN7

C⁹

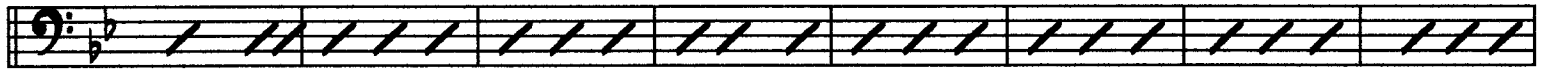

229

F⁹

B^bMAJ9

E^bMAJ9

DMIN7

G7-9

CMIN7

F⁹

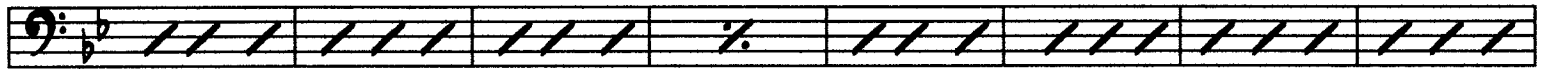

237

B^bMAJ9

E^bMAJ9

DMIN⁹

E^bMIN7/A^b

E^bMIN7/A^b

E^bMIN7/A^b

E/G7

G/D^b7

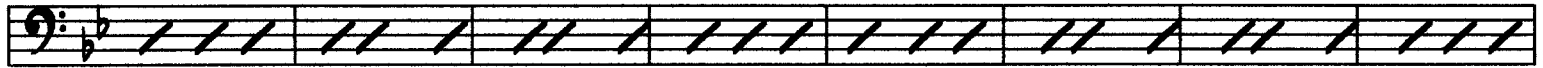

245

3

254-256

253

273

281

7

290-296

289

turn

ACOUSTIC BASS

LA FIESTA

257

265

273

281

289

7

290-296

B^bMAJ9 **D7-9** **E^bMAJ9** **G^b/A** **B^bMAJ7** **D7+5+9** **GMIN⁷** **C⁹** **F⁹**
 (JAZZ IN 3)

297

E7+9 **E^bMAJ9** **E^bMAJ9** **DMIN⁷** **G7-9** **C⁹** **F⁹**

306

B^bMAJ9 **D7-9** **E^bMAJ9** **A^{b13}** **B^bMAJ9** **D7+9** **GMIN⁷** **C⁹**

315

F⁹ **B^bMAJ9** **E^bMAJ9** **DMIN⁷** **G7-9**

323

6

LA FIESTA

B^bMAJ9

ACOUSTIC BASS

E^bM1 7

(IN 3)

329

f
G^bMAJ13
A^b

D^b/C

G/B^b

A/G

B^b/G^b

334

(LATIN) *piano*

339

348

(TPTS)

355

364

piano

371

379

(SAXES)

387

ACOUSTIC BASS

LA FIESTA

396

403

412

419

428

435

444

451

B^bMAJ9 **D7-9** **E^bMAJ9** **EMIN⁷** **B^bMAJ/F** **F[#]MIN** **GMIN⁷** **C⁹** **F¹³**
 (JAZZ IN 3)

459

8

B^bMAJ9 E^bMAJ9

D^{MIN}7

LA FIESTA
G7-9

C⁹

F⁹ ACOUSTIC BASS

468

B^bMAJ9

D7-9

E^bMAJ9

E^{MIN}7

B^bMAJ/F

F[#]MIN

G^{MIN}7

C⁹

477

F13

B^bMAJ9

E^bMAJ9

D^{MIN}7

G7-9

C^{MIN}7

F⁹

485

B^bMAJ9

E^bMAJ7/B^b

B^bMAJ9

E^bMIN⁹

B^bMIN⁹

E^bMIN⁹/A^b

E/G⁷

G/D^b7

493

502-504

501

505

513

522-524

521

LA FIESTA

IN 3

B^bMAJ9 D7-9 E^bMAJ9 A^b13 B^bMAJ9 D7-9

525

G^{MIN}7 C⁹ F⁹ B^bMAJ9 E^bMAJ9

531

D^{MIN}7 G7-9

537

f 539

A^{MIN}7-5

IN 3

541

543

544

545

D7-9 B^{MIN}7-5 E7-9 D^b^{MIN}7-5 G^b7-9

546

E^b^{MIN}7-5 A^b7-9 F^{MIN}7-5 B^b7-9

551

557

DRUM SET

LA FIESTA

69.

CHUCK COREA
MIKE BARONE

LATIN

(BURN IT!)

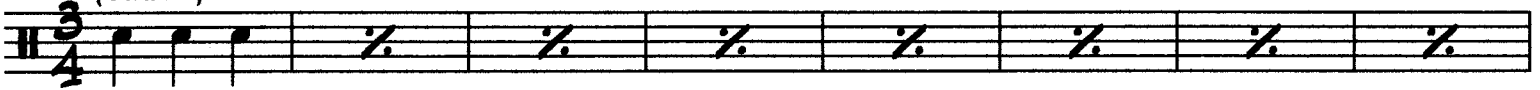

9

(TPTS)

17

25

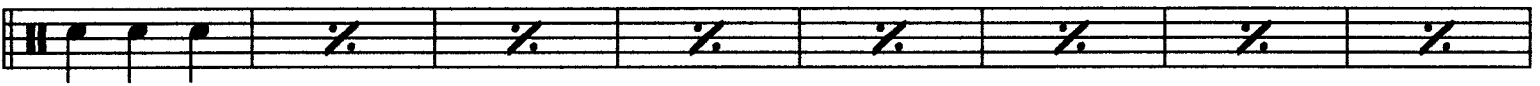

33

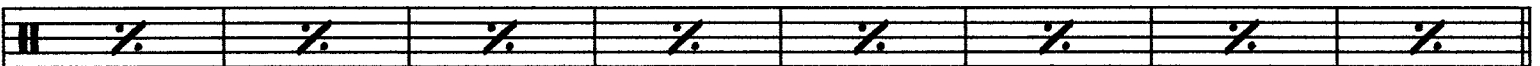

41

(SAXES)

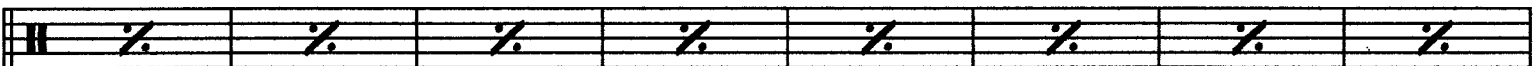

49

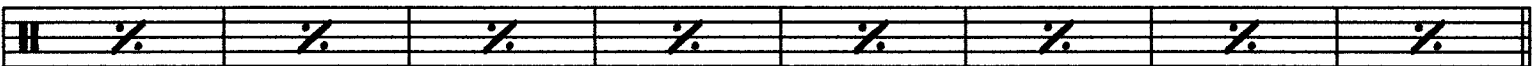

57

(TPTS)

65

73

81

89

97

105

113

(JAZZ IN 3)

121

130

139

147

155

163

171

179

187 *mf*

195 (Busy)

203

<
V.S.

(Jazz In 3)

211

219

229

237

245

(Solo)

253

LATIN

257

265

273

280

DRUM SET

LA FIESTA

281

289

297

306

315

323

331

CRES.

339

347

V.S.

(TPTS)

355

363

371

379

(SAXES)

387

395

(TPTS)

403

411

419

DRUM SET

LA FIESTA

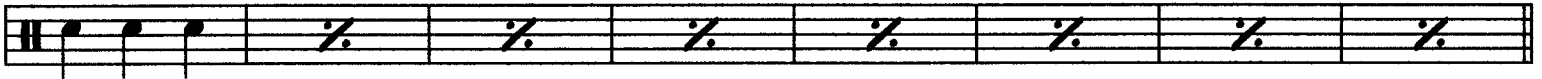

427

435

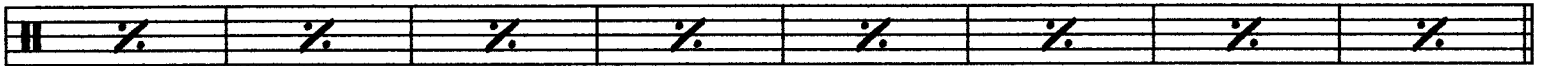

443

451

(JAZZ IN 3)

459

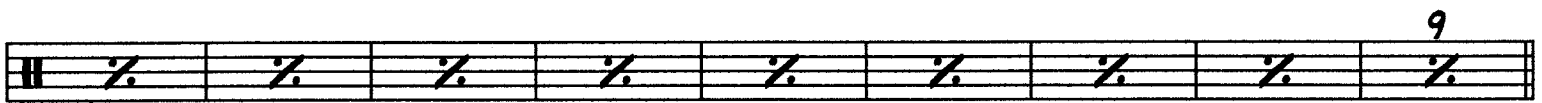

468

477

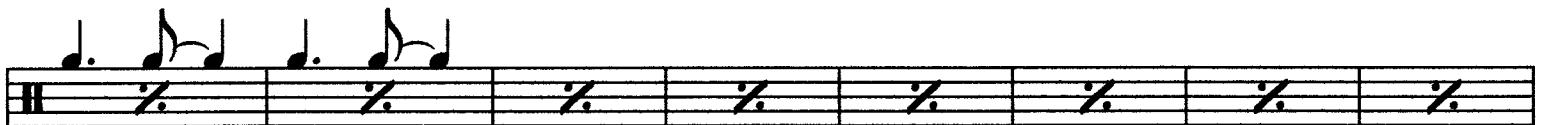

485

493

LA FIESTA

DRUM SET

8

501

SOLO

501

505

Fill

505

513

Solo

513

N3

525

525

533

3

533

541

SOLO

8

541

545

(No Fill)

545

551

555 *556*

551

557

557