

TRUMPET-5

CONDUCTOR

LAMP SONG

$\text{♩} = 132$

Comp. & Arr. by
MIKE BARONE, A.S.C.A.P.

STR. B's - VERY LEGATO

© COPYRIGHT 1992 BY
JOBAR MUSIC PUBLISHING CO.

1st ALTO SAX

LAMP SONG

Comp. & Arr. by
MIKE BARONE, A.S.C.A.P.

$\text{♩} = 132$

STR. B'S
VERY LEGATO

2nd ALTO SAX

LAMP SONG

♩ = 132

STR. 8's - VERY LEGATO

Comp. & Arr. by
MIKE BARONE, A.S.C.A.P.

1 *p*

2

3

4

5

6

7

8

9

10

11

12

13

14

15

16

17

18

19

20 *DIM.....*

21

22

23

24

25

26

27 *ppp*

157 **TENOR SAX**

LAMP SONG

♩ = 132

Comp. & Arr. by
MIKE BARONE, A.S.C.A.P.

STR. 8's - VERY LEGATO

1 2 3 4

5 6 7

8 9 10 11

12 13 14 15

16 17 18 19

20 DIM..... 21 22 23

24 25 26 27 ppp

2ND TENOR SAX

LAMP SONG

$\text{♩} = 132$

STR. B'S
VERY LEGATO

Comp. & Arr. by
MIKE BARONE, A.S.C.A.P.

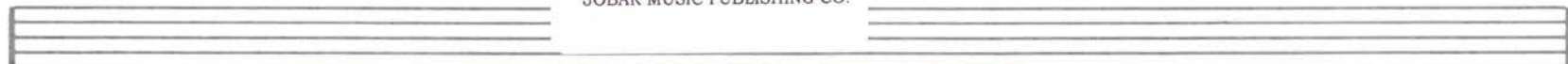
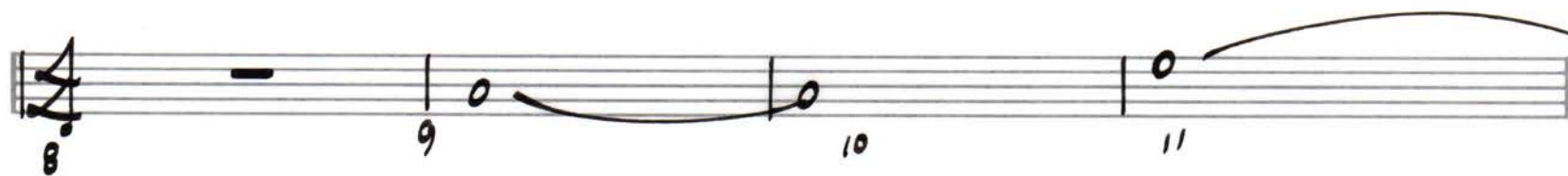

BARITONE SAX

LAMP SONG

♩ = 132

STR. 8'S
VERY LEGATO

Comp. & Arr. by
MIKE BARONE, A.S.C.A.P.

1st TRUMPET

LAMP SONG

$\text{♩} = 132$

Comp. & Arr. by
MIKE BARONE, A.S.C.A.P.

STR. 8's - VERY LEGATO

2nd TRUMPET

LAMP SONG

♩ = 132

STR. 8's - VERY LEGATO

Comp. & Arr. by
MIKE BARONE, A.S.C.A.P.

3rd TRUMPET

LAMP SONG

$\text{♩} = 132$

STR. 8's
VERY LEGATO

Comp. & Arr. by
MIKE BARONE, A.S.C.A.P.

4th TRUMPET

LAMP SONG

♩ = 132

STR. 8'S
VERY LEGATO

Comp. & Arr. by
MIKE BARONE, A.S.C.A.P.

1st TROMBONE

LAMP SONG

♩ = 132

Comp. & Arr. by
MIKE BARONE, A.S.C.A.P.

STR. 8's - VERY LEGATO

2nd TROMBONE

LAMP SONG

♩ = 132

Comp. & Arr. by

MIKE BARONE, A.S.C.A.P.

STR. 8's - VERY LEGATO

3MBASS TROMBONE

LAMP SONG

$\text{♩} = 132$

STR. 8's
VERY LEGATO

Comp. & Arr. by
MIKE BARONE, A.S.C.A.P.

4th TROMBONE

LAMP SONG

$\text{♩} = 132$

STR. 8'S
VERY LEGATO

Comp. & Arr. by
MIKE BARONE, A.S.C.A.P.

PIANO

LAMP SONG

♩ = 122

© COPYRIGHT 1992 BY
JOBAR MUSIC PUBLISHING CO.

Comp. & Arr. by
MIKE BARONE, A.S.C.A.P.

STR. 8's - VERY LEGATO

2.

2

LAMP SONG

PNO

20 Dim. 21 22 23

24 25 26 pp 27

GUITAR

ELEC.

LAMP SONG

$\text{♩} = 132$

Comp. & Arr. by
MIKE BARONE, A.S.C.A.P.

STR. 8'S
VERY LEGATO

(SOFT SOUND)

- Measure 1: *mp* (mezzo-piano)
- Measure 16: *Gm9/C* and *C9* chord markings
- Measure 27: *pp* (pianissimo) and *B7(9)* chord marking

Fingerings (1-4) are indicated for several notes. The piece concludes with a double bar line and repeat dots in measure 27.

BASS

LAMP SONG

$\text{♩} = 132$

STR. 8's - VERY LEGATO

Comp. & Arr. by

MIKE BARONE, A.S.C.A.P.

DRUMS

LAMP SONG

$\text{♩} = 132$

STR. 8'S
VERY LEGATO

Comp. & Arr. by

MIKE BARONE, A.S.C.A.P.

PLAY STR. TIME -
LATIN EASY
