

CONDUCTOR

COMPOSED & ARRANGED

BY

MIKE BARONE, A.S.C.A.P

LUV 2

$\text{♩} = 112$

4x's
Dbmaj7 Abm7/bb

(LAST X SKS) (BRASS-2NDX ONLY)

Alpheus Music Corp.
Hollywood, Calif

M-101

©COPYRIGHT 1992 BY
JOBAR MUSIC PUBLISHING CO.

COND.

2

LUV-2

Alpheus Music Corp.
Hollywood, Calif.

M-101

LUV 2

1st ALTO

COMPOSED and ARR. by *Mike Barone*
(ASCAP)

(♩ = 112)

(4 x's)

Measures 31-34: Second line of music, continuing the melodic line.

Measures 39-42: Fourth line of music, continuing the melodic line.

Measures 47-50: Sixth line of music, concluding the first section with a double bar line and a first ending bracket.

Measures 51-52: Seventh line of music, starting with a second ending bracket and concluding with a double bar line and the word "fine".

LUV 2

2ND ALTO

COMPOSED and ARR. by *Mike Barone*
(ASCAP)

(♩ = 112)

(4 x's)

Measures 27, 28, 29, 30, 31, 32, 33, 34, 35, 36, 37, 38, 39, 40, 41, 42, 43, 44, 45, 46, 47, 48, 49, 50, 51, 52. The score concludes with a double bar line and the word "fine".

LUV 2

1st TENOR

COMPOSED and ARR. by Mike Barone
(ASCAP)

(♩ = 112)

(4x's)

TEN-1

-2-

LOU-2

Measures 27 to 34:

Measures 35 to 42:

Measures 43 to 50:

LUV 2

2ND TENOR

COMPOSED and ARR. by Mike Barone
(ASCAP)

(♩ = 112)

(4x's)

Staff 1: 27, 28, 29, 30

Staff 2: 31, 32, 33, 34

Staff 3: 35, 36, 37, 38

Staff 4: 39, 40, 41, 42

Staff 5: 43, 44, 45, 46

Staff 6: 47, 48, 49, 50

Staff 7: 2

Staff 8: Fine

LUV 2

DAR Y.

COMPOSED and ARR. by *Mike Barone*
(ASCAP)

(♩ = 112)

(TO FLUTE)

(4 X'S)

(2X ONLY)

1 2 3 4 5 6 7 8 9 10 11 12 13 14 15 16 17 18 19 20 21 22 23 24 25 26

BARY

TO BARY

27-30

31-34

Empty musical staves at the bottom of the page.

LUV 2

1st TRPT

COMPOSED and ARR. by *Mike Barone*
A.S.C.A.P.

(4 x's)

(OPT.: 2X ONLY)

1 2 3 4

5 6 7 8

9 10 11 12

13 14 15 16

17 18 19 20

21 22 23 24 25 26

27 28 29 30

TRDT-1

-2-

LVR2

LUV 2

2ND TRPT

COMPOSED and ARR. by Mike Barone
(ASCAP)

(♩ = 112)

(4 x's)

TRPT-2

- 2 -

Lora

LUV 2

3RD TRPT

COMPOSED and ARR. by *Mike Barone*
(ASCAP)

(♩ = 112)

(4x's)

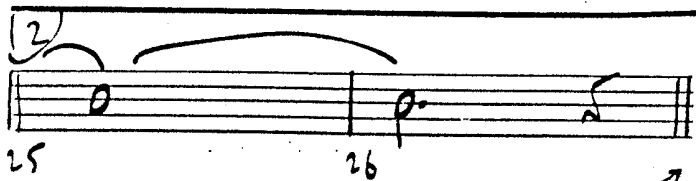
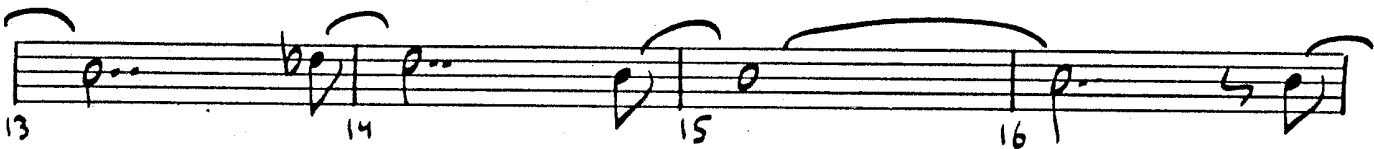
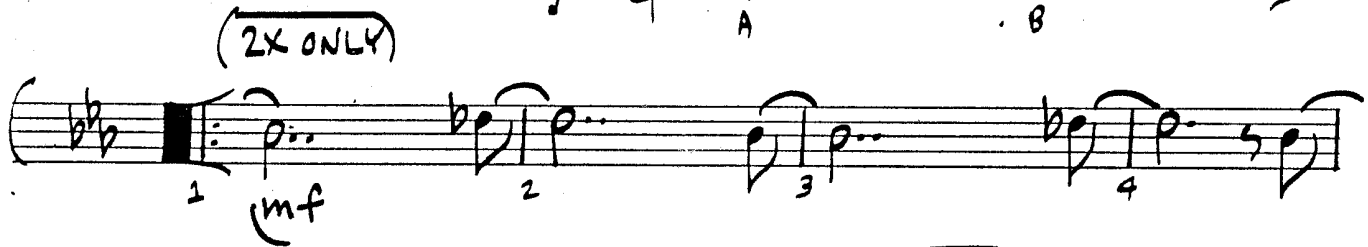

TRP1-3

Measure numbers: 27, 28, 29, 30, 31, 32, 33, 34, 35, 36, 37, 38, 39, 40, 41, 42, 43, 44, 45, 46, 47, 48, 49, 50, 51, 52.

Key signature: Two flats (B-flat and E-flat).

Time signature: Common time (C).

Final instruction: *fine*

LUV 2

4TH TRPT

COMPOSED and ARR. by Mike Barone
(ASCAP)

(♩ = 112)

(4x's)

TROT 4

LUV 2

5TH TRPT

COMPOSED and ARR. by *Mike Barone*
(ASCAP)

($\bullet = 112$)

4 x's

[illegible]

© COPYRIGHT 1992 BY
JOBAR MUSIC PUBLISHING CO.

LUV 2

1st TROM

COMPOSED and ARR. by Mike Barone

(♩ = 112)

(4x's)

FROM-1

-2-

LOW-2

Measures: 27, 28, 29, 30, 31, 32, 33, 34, 35, 36, 37, 38, 39, 40, 41, 42, 43, 44, 45, 46, 47, 48, 49, 50, 51, 52.

LUV 2

2ND FROM

COMPOSED and ARR. by *Mike Barone*

(♩ = 112)

(4x's)

2x ONLY

mf

4x

4x

4x

4x

1

2

3

4

5

6

7

8

9

10

11

12

13

14

15

16

17

18

19

20

21

22

23

24

25

26

(PLAY)

Trom 2

LUV 2

3RD TROM

COMPOSED and ARR. by *Mike Barone*
A.S.C.A.P.

(♩ = 112)

(4 x's)

LUV 2

4TH TROM

COMPOSED and ARR. by Mike Barone
A.S.C.A.P.

(OPTIONAL)

(d = 112)

(4x's)

Measures 28-42:

Measures 43-52:

The score concludes with a double bar line and the word "fine".

LUV 2

PIANO

COMPOSED and ARR. by *Mike Barone*
(ASCAP)

(♩ = 112)

(PLAY 4x's)

PIANO

LUV 2

GUITAR

COMPOSED and ARR. by *Mike Barone*
A.S.C.A.P.

(d = 112)

REG. ELECTRIC SOUND

(PLAY 4X'S)

DbMA7 Abm7 (mp) A B 4x

AD LIB SIMILE 2 3-4 5-6

DbMA7 Dbm7 Dbm9 Dbm7

(Dbm7) Dbm9 DbMA7 Abm7 DbMA7

(DbMA7) Dbm7 Dbm9

(Dbm9) Dbm7 DbMA7 Abm7 DbMA7

1 2 3 4 5 6 7 8 9 10 11 12 13 14 15 16 17 18 19 20 21 22 23 24 25 26

©COPYRIGHT 1992 BY
JOBAR MUSIC PUBLISHING CO.

GTR

(W/BAND)

-2-2.

LVR2

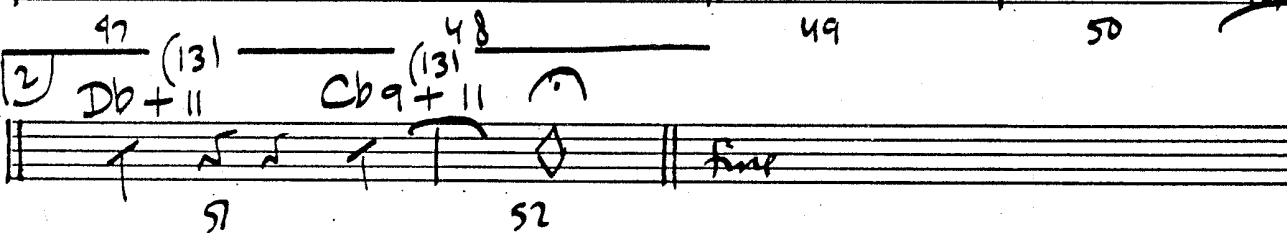
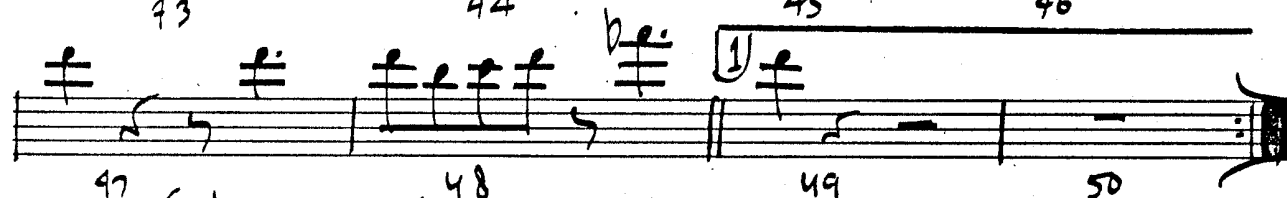
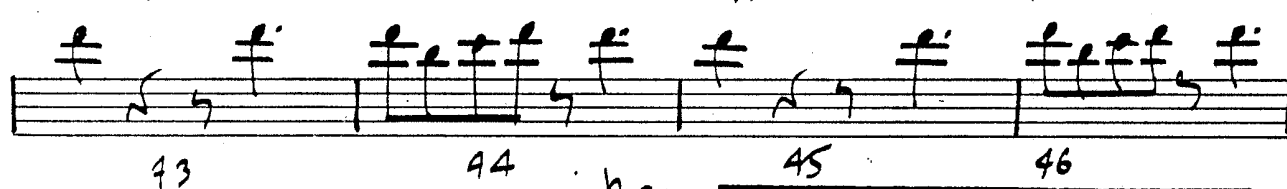
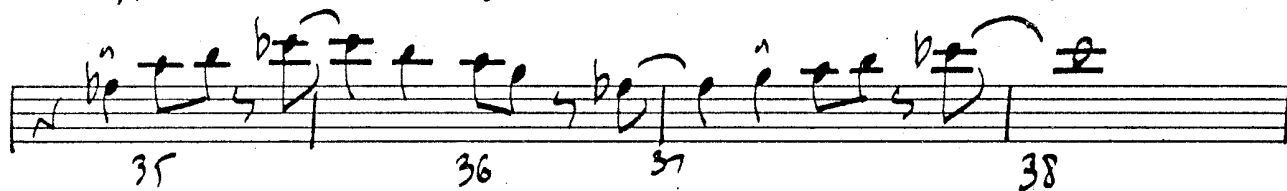
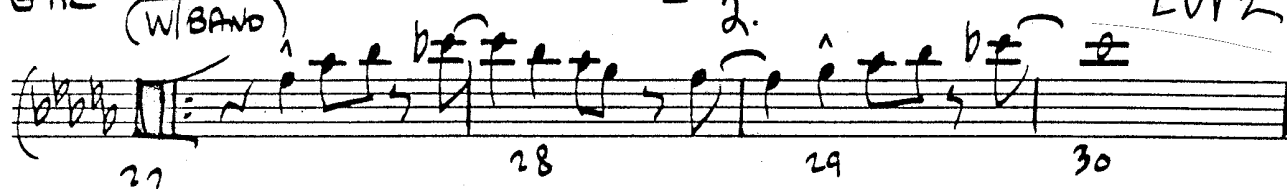

LUV 2

LASS

COMPOSED and ARR. by *Mike Barone*
(ASCAP)

(J = 112)

(♩ = 112)

(IN 4) (4 X'S) (2X ONLY)

DbMA7 Abm7 DbBASS

A (mp) B

1 2 3 4

5 6 7 8

9 10 11 12

13 14 15 16

17 18 19 20

21 22 23 24

25 26

© COPYRIGHT 1992 BY
JOBAR MUSIC PUBLISHING CO

©COPYRIGHT 1992 BY
JOBAR MUSIC PUBLISHING CO.

BASS

- 2 -
2.

LUV 2

27 DbMA7 28 Abm7 Db 29 30 2

31 DbMA7 32 Abm7 Db 33 DbMA7 34 Bbm7

35 Dbm7 Gb 36 37 38

39 DbMA7 40 Abm7 Db 41 42

43 Eb9 44 Ab954 Ab954 Gb Db/F Bb7 45 46

47 Eb9 48 Ab954 Ab7 1 Db9 49 50

51 52 || fine

LUV 2

DRUMS

COMPOSED and ARR. by *Mike Barone*
A.S.C.A.P.

(♩ = 112)

(STIX)

(IN 4)

(PLAY 4x's)

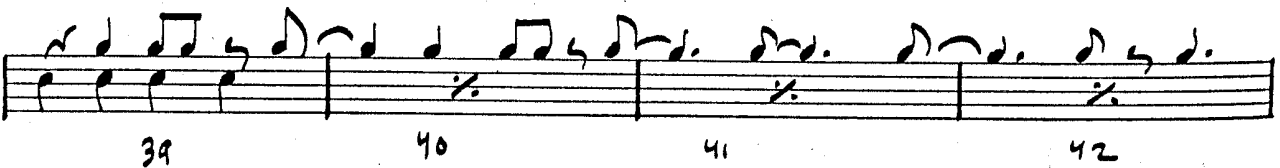
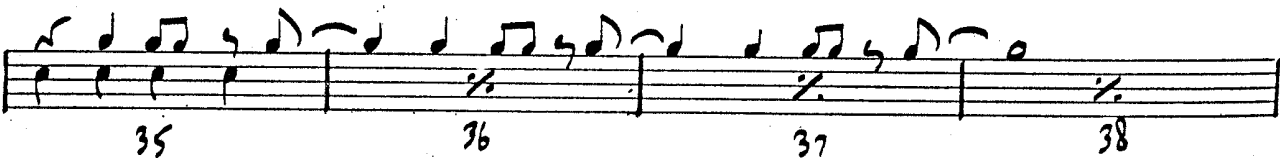
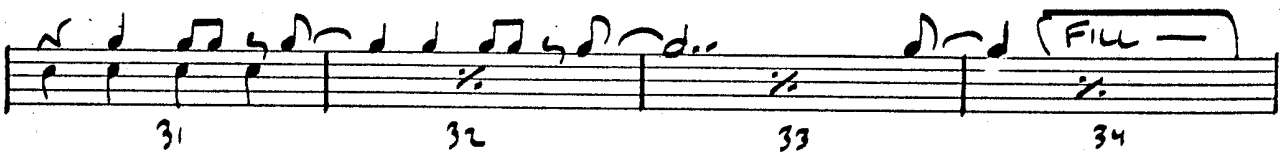
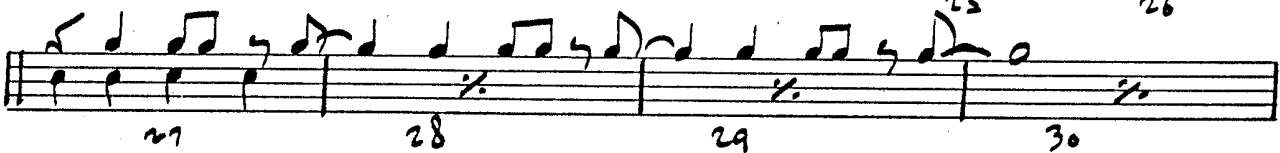
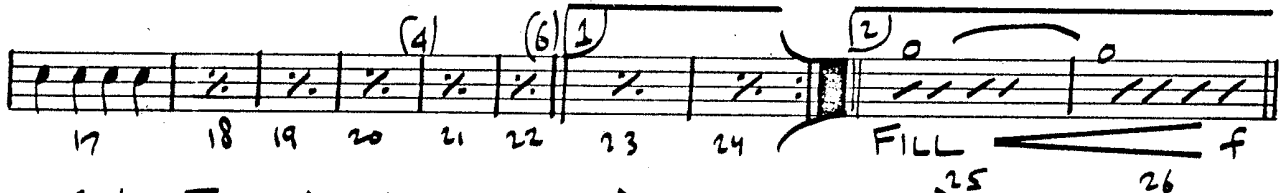
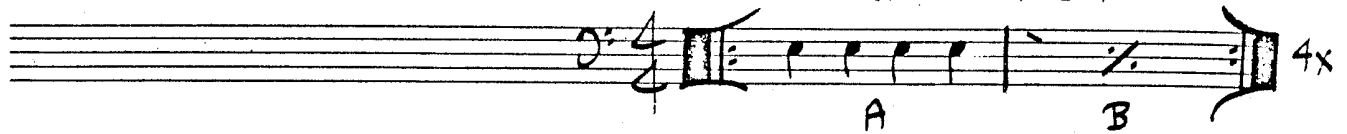

DRUMS

-2-

(Fill)

LOV 2

43 44 45 46

47 48 49 50

51 52

fine