

Conductor

MELLOW BUG RIFFS

THE BEATLES
ARR. MIKE BARONE

BLUE JAY WAY

CUP

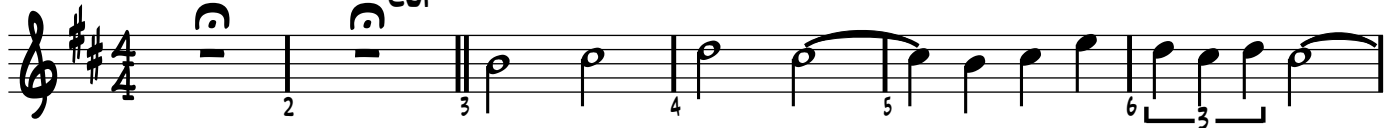

A LITTLE SLOWER

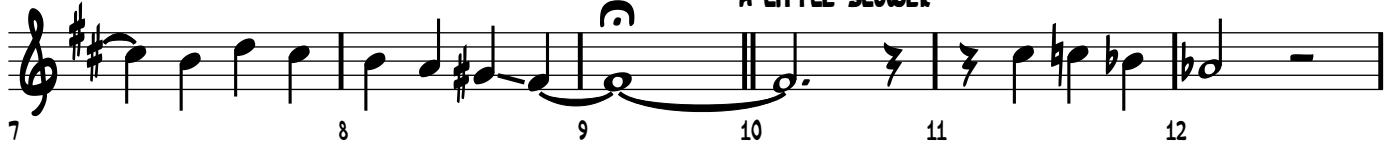

A LITTLE FASTER

SGT. PEPPER

SOLO, OPEN

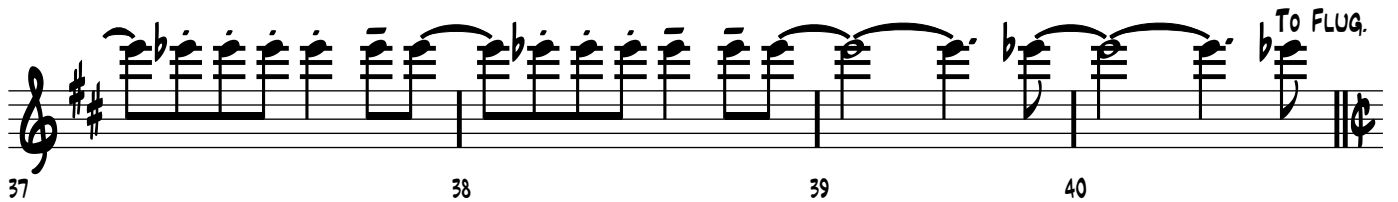
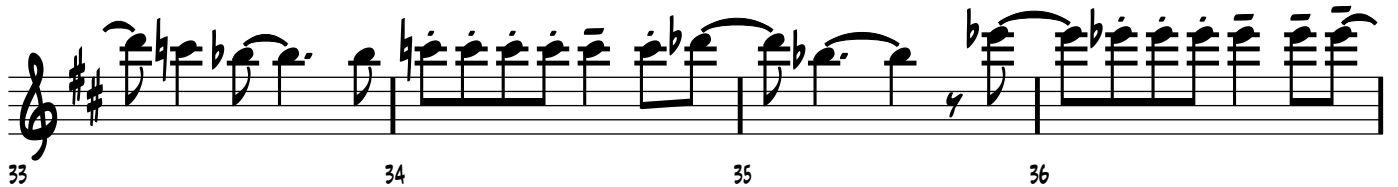
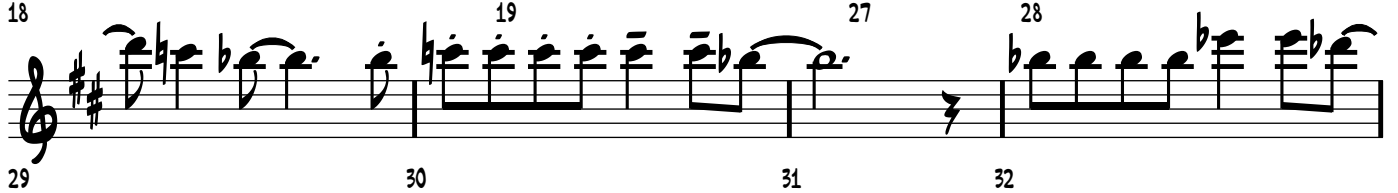
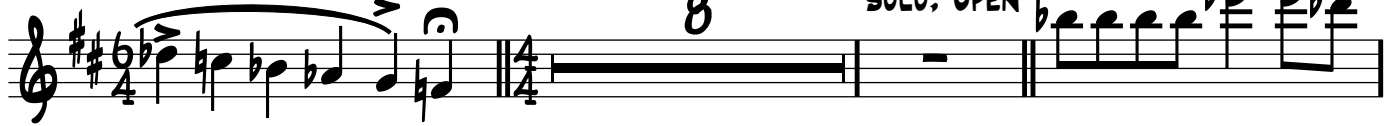

DOUBLE TIME

8

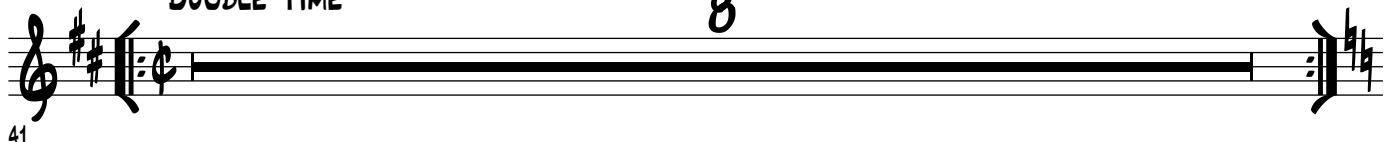

MELLOW BUG RIFFS

LADY MADONNA

FLUGELHORN

49 *mf* 50 51 52 53 54 55

56 57 58 59 60 61 62

63 64 65 66 67 68 69

70 71 73 75 76 77 78

79 80 81 82 84 85

86 87 88 89 90 91 92

93 94 95 96 97 98 99

100 TRUMPET IN Bb 101 104 105 106 107

108 109 124 136 137 138

MELLOW BUG RIFFS

139 140 141 144 145 146 147

148 GET BACK HALF TIME 152 153 154 155

156 157 161 f 162 169

170 171 172 173

174 175 176 177

178 181 f 182 185 186

187 188 189 190

191 192 193 194 195

rit

MELLOW BUG RIFFS

Conductor

4

202 203 204 205

206 207 208 209

3 7

210 211 214 *f* 215 222

223 224 225 226

227 228 229 230 231

To FLUG. //

NORWEGIAN WOOD

8

FLUGELHORN

232 240 241 242 243 244 245

mf

TRUMPET

246 247 248 249 250 251 252 253 254

To Tpt.

4 4

255 256 260 261 262 263 264 268

269 270 271 272 273 274 275 276

277 278 279 280 281 282 283 284

285 286 287 288 291 292 293

294 295 299 300

WHEN I'M 64

301 302 303 304 305

306 307 308 309 310

312 313 314 315 *f*

316 317 318

319 320 321 322

325 326 327 328 329

330 331 332 333 334

335 336 337 338 339

340 341 342 343 344

345 346 347 348 352

353 354 355 356 357

358 359 360 361 362

ALTO SAX 1
-FLUTE

MELLOW BUG RIFFS

THE BEATLES
ARR. MIKE BARONE

FLUTE

BLUE JAY WAY

mf

2 3 4 5 6 7 8 9

A LITTLE SLOWER

7

10 11 18

A LITTLE FASTER

19 20 21 22

To ALTO SAX.

23 24 25 26 27

SQT. PEPPER

6

ALTO SAXOPHONE

28 34 35 36

37 38 39 40

DOUBLE TIME

8

LADY MADONNA

11

41 49

MELLOW BUG RIFFS

2

ALTO SAX 1

60 61 62 63 64 65

66 67 68 69 70 71

72 73 74 75 76

77 78 79 80 81

82 83 84 *f* 85 86 87

88 89 90 91 92 93 94

95 96 97 98

99 100 101 102 103 104

105 106 107 108 109

15

124 *mf* 125 126 127 128 129

130 131 132 133 134 135

136 139 140 141 146 147

148 *f* 149 150 151

152 153 154 155

156 **GET BACK** **A LITTLE FASTER** 157 159 160 161
mf *f*

162 169 170 171

172 173 174 175

176 177 178

179 180 181

182 183 184 185

186 187 188 189

190 191 192 193 194
rit

195 202 203 204 205

206 207 208 209

210 211 212 213 214 215
mf *f*

222 223 224 225

226 227 228 229

230 231 232
rit

MELLOW BUG RIFFS

NORWEGIAN WOOD

240 *mf* 241 242 243 244 245 246 247

248 249 250 251 252 253 254 255

256 *f* 257 258 259 260 261 262 263

264 265 266 267 268 269 270

271 272 273 274 275 276 277 278

279 280 281 282 283 284 285 286

287 288 289 290 291

292 293 294 295

WHEN I'M 64

299 300 301 302

303 304 305 306

307 308 309 310

312 313 314

315 *f* 316 317 318

319 320 321 322

325 326 327 328

329 330 331 332

MELLOW BUG RIFFS

333 334 335 336

337 338 339 340

341 342 343 344

345 346 347 348

350 351 352 353 354 355

356 357 358 359 360 361 362

ALTO SAX 2
-CLARINET

MELLOW BUG RIFFS

THE BEATLES
ARR. MIKE BARONE

CLARINET

BLUE JAY WAY

mf

A LITTLE SLOWER

7 8 9 10 11 12

13 14 15 16 17

// A LITTLE FASTER

18 19 20 21

22 23 24 25 26 27

SGT. PEPPER

28 29 30 31

32 33 34 35

36 37 38 39

MELLOW BUG RIFFS

TO ALTO SAX.

2

ALTO SAX 2

DOUBLE TIME 8

LADY MADONNA 11

ALTO SAXOPHONE

40 41 49 60 61 62 63 64 65 66 67 68 69 70 71 72 73 74 75 76 77 78 79 80 81 82 83 84 85 86 87 88 89 90 91 92 93 94 95 96 97 98 99 100 101 102 103 104 105 106 107 108 109

15

124 *mf* 125 126 127 128 129 130

131 132 133 134 135 136 139

140 141 146 147

148 *f* 149 150 151 152 153

154 155 156 157 159 160 *mf*

GET BACK
HALF TIME
A LITTLE FASTER

161 *f* 162 169 170 171

172 173 174 175

176 177 178

179 180 181

182 183 184 185

186 187 188 189

190 191 192 193 194

rit

195 202 203 204

205 206 207 208

209 210 211 212 213 214

mf *f*

215 222 223 224

225 226 227 228

229 230 231 232

rit

NORWEGIAN WOOD

240 *mf* 241 242 243 244 245 246 247

248 249 250 251 252 253 254 255

256 *f* 257 258 259 260 261 262 263

264 265 266 267 268 269 270

271 272 273 274 275 276 277 278

279 280 281 282 283 284 285 286

287 288 289 290 291

292 293 294 295

WHEN I'M 64

299 300 301

302 303 304

305 306 307 308 309

2
310 312 313

314 315 *f* 316 317 318

3 319 320 321 322 325

326 327 328 329

330 331 332

333 334 335 336

337 338 339 340

341 342 343 344 345

346 347 348 350 351

352 353 354 355 356

357 358 359 360 361 362

TENOR SAX 1
-SOPRANO SAX

MELLOW BUG RIFFS

THE BEATLES
ARR. MIKE BARONE

SOPRANO SAX

BLUE JAY WAY

A LITTLE SLOWER

// A LITTLE FASTER

SGT. PEPPER

MELLOW BUG RIFFS

2

TENOR SAX 1

DOUBLE TIME
TO TEN. SAX. 8

LADY MADONNA

9

TENOR SAXOPHONE

41 49 58 59 60

61 62 63 64 65 66

67 68 69 70 71 72

73 74 75 76 77

78 79 80 81 82 83

84 *f* 85 86 87 88 89 90

91 92 93 94 95 96 97

98 99 100 101 102 103 104

105 106 107 108 109

15

124 *mf* 125 126 127 128 129 130

131 132 133 134 135 136 139

140 141 146 147

148 *f* 149 150 151 152 153

154 155 156 157 159 160

GET BACK A LITTLE FASTER
HALF TIME

161 162 163 164

165 166 167 168

169 170 171 172

173 174 175 176 177

178 179 180 181

182 183 184 185

186 187 188 189

190 SOLO 191 192 193 rit

195 196 197 198 199 200

201 202 203 204 205

206 207 208 209 210

211 212 213 214 215

216 mf 217 218 219 f mf

220 221 222

223 224 225 226

Chord symbols: C⁹, F⁹, C⁹, B^b, F, C⁹, F⁹, C⁹, C¹³(#9), C¹³(#9), B/D7, G7(#9/5), C¹³(#9), C¹³(#9), A/C7, G7(#9/5), C¹³(#9)

227 228 229 230 231

232 240 246 247 248

mf

NORWEGIAN WOOD

249 250 251 252 253 254 255

256 257 258 259 260 261 262 263

f

264 265 266 267 268 269 270 271

272 273 274 275 276 277

278 279 280 281 282 283

284 285 286 287 288 289

290 291 292 293 294 295

WHEN I'M 64

299 300 301

302 303 304 305

306 307 308 309 310

312 313

314 315 *f* 316 317 318

319 320 321 322 325

326 327 328 329

330 331 332

MELLOW BUG RIFFS

TENOR SAX 1

333 334 335 336

337 338 339 340

341 342 343 344

345 346 347 348

349 350 351 352

353 354 355 356 357

358 359 360 361 362

TENOR SAX 2

MELLOW BUG RIFFS

THE BEATLES
ARR. MIKE BARONE

BLUE JAY WAY

2 3 9

**A LITTLE SLOWER
SOLI**

10 11 12 13

Continuation of the 'A Little Slower Soli' section. It starts with a half note G4, followed by quarter notes A4, B4, C5, D5, E5, F#5, G5, and a half note G4. This is followed by a half note G4, quarter notes A4, B4, C5, D5, E5, F#5, G5, and a half note G4. The piece ends with a double bar line. Measure numbers 14, 15, 16, 17, and 18 are indicated below the staff.

14 15 16 17 18

**A LITTLE FASTER
STAGGER BREATHS**

19 20 21 22 23 24 25 26

SGT. PEPPER

27 28 29 30 31

Continuation of the 'Sgt. Pepper' section. It starts with a half note G4, followed by quarter notes A4, B4, C5, D5, E5, F#5, G5, and a half note G4. This is followed by a half note G4, quarter notes A4, B4, C5, D5, E5, F#5, G5, and a half note G4. The piece ends with a double bar line. Measure numbers 32, 33, 34, 35, 36, and 37 are indicated below the staff.

32 33 34 35 36 37

38 **DOUBLE TIME** 39 **LADY MADONNA** 40

41 49 58 59 60

61 62 63 64 65 66

67 68 69 70 71 72

73 74 75 76 77

78 79 80 81 82 83

84 *f* 85 86 87 88 89 90

91 92 93 94 95 96 97

98 99 100 101 102 103 104

105 106 107 108 109 **15**

124 *mf* 125 126 127 128 129 130

131 132 133 134 135 136 139

140 141 146 147

148 *f* 149 150 151 152 153

154 155 156 157 159 160 *mf*

161 *f* 162 *mf* 163 164 165

166 167 168 169

170 *f* 171 172 173

174 175 176 177

178 179 180 181

182 183 184 185 186

187 188 189 190

191 192 193 194

195 202 203 204

205 206 207 208

209 210 211 212 213 214

215 216 217 218

219 220 221 222

223 *f* 224 225 226

227 228 229 **NORWEGIAN WOOD** 230 231

232 240 *mf* 246 247 248

249 250 251 252 253 254 255

256 *f* 257 258 259 260 261 262 263

264 265 266 267 268 269 270 271

272 273 274 275 276 277 278

279 280 281 282 283 284 285

286 287 288 289 290 291

292 293 294 295

299 300 301

302 303 304 305

306 307 308 309 310

311 312 313 314

315 *f* 316 317 318

319 320 321 322 325

326 327 328 329

330 331 332 333

334 335 336 337 338

339 340 341 342 343

344 345 346 347

348 349 350 351 352 353 354

355 356 357 358

359 360 361 362

**BARITONE SAX
-BASS CLARINET**

MELLOW BUG RIFFS

THE BEATLES
ARR. MIKE BARONE

BASS CLAR. BLUE JAY WAY (STAGGER BREATHS)

2 3 4 5 6 7 8 9

A LITTLE SLOWER
SOLI

10 *mf* 11 12 13

14 15 16 17 18

A LITTLE FASTER **STAGGER BREATHS**

19 20 21 22 23 24 25 26

SQT. PEPPER

27 28 29 30 31 32

TO BARI. SAX.

BARITONE SAXOPHONE

33 34 35 36

37 38 39 40

DOUBLE TIME 8

LADY MADONNA

12

41 49 61 62 63

64 65 66 67 68 69 70 71

73 74 75 76 77 78 79

80 81 82 83 84 85 86

f

87 88 89 90

91 92 93 94 95 96 97 98 99

100 101 102 103 104 105 106 107

108 109 124 *mf* 125 126 127

128 129 130 131 132 133 134 135

136 139 140 141 146 147

148 *f* 149 150 151 152

GET BACK
A LITTLE FASTER
HALF TIME

153 154 155 156 157 161 *f*

162

NORWEGIAN WOOD

288 289 290 291 292 293 294

295 299 300

301 302 303 304 305

306 307 308 309 310

312 313 314

315 316 317 318

319 320 321 322 325

326 327 328 329

330 331 332 333

334 335 336 337 338 339

340 341 342 343 344

345 346 347 348 *f* 349

350 351 352 353 354 355 356

357 358 359 360 361 362

TRUMPET 1

MELLOW BUG RIFFS

THE BEATLES
ARR. MIKE BARONE

BLUE JAY WAY

CUP

1 2 3 4 5 6

A LITTLE SLOWER

7 8 9 10 11 12

13 14 15 16 17

A LITTLE FASTER

SGT. PEPPER

SOLO, OPEN

18 19 27 28

29 30 31 32

33 34 35 36

37 38 39 40

DOUBLE TIME

8

41

LADY MADONNA

FLUGELHORN

49 *mf* 50 51 52 53 54 55

56 57 58 59 60 61 62

63 64 65 66 67 68 69

70 71 73 75 76 77 78

79 80 81 82 84 85 *f*

86 87 88 89 90 91 92

93 94 95 96 97 98 99

To TPT. TRUMPET IN Bb 3 TRUMPET IN Bb 100 101 104 105 107

108 109 124 136 137 138

MELLOW BUG RIFFS

TRUMPET 1

139 140 141 144 145 146 147

148 **GET BACK** HALF TIME 152 153 154 155

156 157 161 *f* 162 169

170 171 172 173

174 175 176 177

178 181 *f* 182 185 186

187 188 189 190

191 192 193 194 195

rit

MELLOW BUG RIFFS

4

TRUMPET 1

202 203 204 205

206 207 208 209

210 211 214 *f* 215 222

223 224 225 226

227 228 229 230 231

NORWEGIAN WOOD

rit

232 240 241 242 243 244 245

FLUGELHORN

mf

246 247 248 249 TRUMPET 250 251 252 253 254

To Tpt.

4

4

255 256 260 261 262 263 264 268

269 270 271 272 273 274 275 276

TRUMPET 2

MELLOW BUG RIFFS

THE BEATLES
ARR. MIKE BARONE

HARMON

BLUE JAY WAY

(STAGGER BREATHS)

A LITTLE SLOWER

2 3 4 5 6 7 8 9

10 11 12 13 14

15 16 17 18

A LITTLE FASTER

19 20 21 22 23 24

OPEN

SQT. PEPPER

mf

25 26 27 28 29

30 31 32 33

34 35 36

To FLUG.

DOUBLE TIME

8

37 38 39 40 41

LADY MADONNA

FLUGELHORN

49 *mf* 50 51 52 53 54 55

56 57 58 59 60 61 62

63 64 65 66 67 68 69

70 71 72 73 74 75 76

77 78 79 80 81 82 83

84 *f* 85 86 87 88 89 90

91 92 93 94 95 96 97

98 99 100 101 104 105

To Tpt. 3 TRUMPET IN B \flat

106 107 108 109

15

12

124 136 137 138 139

3

140 141 144 145 146 147

4

148 152 153 154 155

GET BACK

A LITTLE FASTER
HALF TIME

4

156 157 161 162 *f*

7

162 169 170 171

172 173 174 175

3

176 177 178 181 182 *f*

NORWEGIAN WOOD

FLUGELHORN

TRUMPET

WHEN I'M 64

306 307 308 309 310

312 313 314 315 *f*

316 317 318 319

320 321 322 325

326 327 328 329 330

331 332 333

334 335 336 337

338 339 340 341 342

343 344 345 346 347

348 350 351 352 353 354

355 356 357 358

359 360 361 362

TRUMPET 3

MELLOW BUG RIFFS

THE BEATLES
ARR. MIKE BARONE

CUP (STAGGER BREATHS)
BLUE JAY WAY

1 2 3 4 5 6 7 8 9

A LITTLE SLOWER TO OPEN 7 OPEN // A LITTLE FASTER

10 11 18 19 20

21 22 23 24 25 26

SGT. PEPPER

27 28 29 30 31

mf

32 33 34 35

36 37 38

To FLUG. DOUBLE TIME 8

39 40 41

FLUGELHORN

49 *mf* 50 51 52 53 54 55

56 57 58 59 60 61 62 *mf*

63 64 65 66 67 68 69

70 71 72 73 74 75 76

77 78 79 80 81 82 83

84 *f* 85 86 87 88 89 90

91 *mf* 92 93 94 95 96 97

98 99 100 101 104 105

To TPT. 3 TRUMPET IN Bb

106 107 108 109

15

190 191 192 193 194
rit

195 202 203 204
7

205 206 207 208

209 210 211 214 215
3
f *mf*

216 217 218 219

220 221 222 223

224 225 226 227

228 229 230 231 232
rit
To FLUG.
8

MELLOW BUG RIFFS

NORWEGIAN WOOD

FLUGELHORN

240 *mf* 241 242 243 244 245 246 247

TO TRP.

248 249 250 251 252 253 254 255

TRUMPET

256 260 261 262 263 264 268 269

270 271 272 273 274 275 276 277

278 279 280 281 282 283 284 285 286

287 288 290 291 292 293

WHEN I'M 64

294 295 299 300

301 302 303 304 305

306 307 308 309 310

TRUMPET 4

MELLOW BUG RIFFS

THE BEATLES
ARR. MIKE BARONE

BLUE JAY WAY

ST. MUTE

A LITTLE SLOWER

// A LITTLE FASTER

OPEN

SGT. PEPPER

DOUBLE TIME

TO FLUG.

8

LADY MADONNA

FLUGELHORN

MELLOW BUG RIFFS

TRUMPET 4

114 F^9 G^9 G^9 C^9 G^9

119 C^9 G^9 C^9 F^9 G^9

124 Cm^7 F^{13} Cm^7 F^{13} $Bbmaj9$ $Ebmaj9$

130 Dm^9 $G^7(\flat 9 \sharp 5)$ Cm^7 F^{13} Cm^7

135 F^{13} $Bbmaj9$ Am^7 Am^7/D D^7

140 **IN 4** G^{13} C^9 G^{13} C^9 G^{13} C^9

146 F^{13} G^{13} **4**

GET BACK
A LITTLE FASTER
HALF TIME

153 **4**

161 *f* 162 *mf* 163 164

165 166 167 168

169 170 171 172

173 174 175 176 177

178 181 *f* 182 185 186

187 188 189 190

191 192 193 194 *rit*

195 202 203 204

205 206 207 208

209 210 211 214 215
f *mf*

216 217 218 219

220 221 222 223

224 225 226 227

228 229 230 231
rit To FLUG. //

NORWEGIAN WOOD

232 240 241 242 243 244 245 246
mf To TPT.

247 248 249 250 251 252 253 254 255

256

4

260 261 262 263 264 268 269 270

271 272 273 274 275 276 277 278

279 280 281 282 283 284 285 286 287

2 288 290 291 292 293 294

4 295 299 300 301

WHEN I'M 64

302 303 304 305 306

2 307 308 309 310 312

313 314 315 *f* 316 317

3 318 319 320 321 322

TROMBONE 1

MELLOW BUG RIFFS

THE BEATLES
ARR. MIKE BARONE

BLUE JAY WAY (STAGGER BREATHS)

2 3 4 5 6 7 8 9

A LITTLE SLOWER

10 11 12 13 14 15 16 17

A LITTLE FASTER

18 19 20 21 22 23 24 25 26

SGT. PEPPER

27 28 29 30 31 32 33 34

35 36 37 38 39 40

DOUBLE TIME **LADY MADONNA**

41 49 50 51 52

mf

53 54 55 56 57 58 59

60 61 62 63 64 65 66

mf

MELLOW BUG RIFFS

TROMBONE 1

67 68 69 70 71 72

73 74 75 76 77 78 79

80 81 82 83 84 85 86 87

$\triangle f$

88 89 90 91 92 93 94

mf

95 96 97 98 99 100

101 102 103 104 105 106 107

108 109 110 111 112 113 114 115 116 117 118

mf

119 120 121 122 123

mf

124 125 126 127 128 129 130 131 132 133 134 135 136 137 138 139

mf

MELLOW BUG RIFFS

3

TROMBONE 1

140 141 144 145 146 147

148 149 150 151 152

153 154 155

156 157 161

162 163 164 165

166 167 168 169

170 171 172 173

174 175 176 177

178 179 180 181 182 183

MELLOW BUG RIFFS

4

TROMBONE 1

rit

7

3

f *mf*

8

rit

NORWEGIAN WOOD

WHEN I'M 64

MELLOW BUG RIFFS

7

TROMBONE 1

TROMBONE 2

MELLOW BUG RIFFS

THE BEATLES
ARR. MIKE BARONE

BLUE JAY WAY (STAGGER BREATHS)

A LITTLE SLOWER

2 3 4 5 6 7 8 9

10 11 12 13 14 15 16 17

A LITTLE FASTER

18 21 22 23 24 25 26

SGT. PEPPER

27 28 29 30 31 32 33 34

35 36 37 38 39 40

LADY MADONNA

DOUBLE TIME 8

41 49 50 51 52

mf

53 54 55 56

57 58 59 60

MELLOW BUG RIFFS

TROMBONE 2

12

124 136 137 138 139

3

140 141 144 145 146 147

f

148 149 150 151 152

GET BACK
A LITTLE FASTER
HALF TIME

4

153 154 155 156 157 161

mf

162 163 164 165

166 167 168 169

170 171 172 173

174 175 176 177

mf *f* *mf*

178 179 180 181 182 183

NORWEGIAN WOOD

8

232 240 241 242 243 244 245

246 247 248 249 250 251 252 253 254 255

256 257 258 259 260 261 262 263

264 265 266 267 268 269 270 271

272 273 274 275 276 277

278 279 280 281 282

283 284 285 286 287

288 289 290 291

292 293 294 295

4

WHEN I'M 64

299 300 301 302

303 304 305 306 307

308 309 310 312

313 314 315 316 317

318 319 320 321 322

325 326 327 328 329

330 331 332 333 334

335 336 337

338 339 340

MELLOW BUG RIFFS

TROMBONE 2

TROMBONE 3

MELLOW BUG RIFFS

THE BEATLES
ARR. MIKE BARONE

BLUE JAY WAY (STAGGER BREATHS)

A LITTLE SLOWER

2 3 4 5 6 7 8 9

10 11 12 13 14 15 16 17

A LITTLE FASTER

18 19 21 22 23 24 25 26

SGT. PEPPER

27 28 29 30 31 32 33 34

35 36 37 38 39 40

LADY MADONNA

DOUBLE TIME 8

41 49 50 51 52

mf

53 54 55 56

57 58 59 60

61 *mf* 62 63 64 65 66

67 68 69 70 71 72

73 74 75 76 77 78 79

80 81 82 83 84 85 86 87 *f*

88 89 90 91 *mf* 92 93 94

95 96 97 98 99 100

101 102 103 104 105 106 107

108 109 116 *mf* 117 118 *mf*

119 120 *mf* 121 *mf* 122 *mf* 123 124

136 137 138 139 140 141 144 145

146 147 148 149 150

f

151 152 153 154 155

GET BACK

A LITTLE FASTER
HALF TIME

156 157 161

f

162 163 164 165

mf

166 167 168 169

f

170 171 172 173

f

174 175 176 177

f

178 179 180 181 182 183

mf *f* *mf*

NORWEGIAN WOOD

8

232 240 241 242 243 244 245

246 247 248 249 250 251 252 253 254 255

256 257 258 259 260 261 262 263

264 265 266 267 268 269 270 271

272 273 274 275 276 277

278 279 280 281 282

283 284 285 286 287

288 289 290 291

292 293 294 295

4

5

WHEN I'M 64

299 300 301 302

303 304 305 306 307

308 309 310 312 313

314 315 316 317 318

319 320 321 322 325

326 327 328 329

330 331 332 333

MELLOW BUG RIFFS

7

TROMBONE 3

BASS TROMBONE

MELLOW BUG RIFFS

THE BEATLES
ARR. MIKE BARONE

BLUE JAY WAY

6

2 3 9

A LITTLE SLOWER
SOLI

10 11 12 13 14 //

mf

15 16 17 18

A LITTLE FASTER

19 20 21 22 23 24 25 26

SGT. PEPPER

27 28 29 30 31 32

33 34 35 36 37

38 39 40

DOUBLE TIME $\frac{8}{8}$

LADY MADONNA

41 49 50 51 52

53 54 55 56

mf

57 58 59 60

61 *mf* 62 63 64 65 66

67 68 69 70 71 72

73 74 75 76 77 78 79

80 81 82 83 84 *f*

85 86 87 88 89 90

91 *mf* 92 93 94 95 96 97

98 99 100 101 102 103 104 105

106 107 108 109 116 *mf*

117 *mf* 118 119 120 *mf* 121 122 *mf* 123

12

3

GET BACK

A LITTLE FASTER
HALF TIME

4

184 185 186 187 188

f

189 190 191 192 193

rit

194 195 202 203 204

7

205 206 207 208

209 210 211 214 215

3

f *mf*

216 217 218 219

220 221 222 223

f

224 225 226 227 228

229 230 231 232

rit *f*

8

NORWEGIAN WOOD

240 241 242 243 244 245 246 247

mf

248 249 250 251 252 253 254 255

256 257 258 259 260 261 262 263

264 265 266 267 268 269 270 271

272 273 274 275 276 277 278 279 280

281 282 283 284 285 286 287

288 289 290 291

292 293 294 295

4

5

WHEN I'M 64

299 300 301 302

303 304 305 306 307

308 309 310 312 313

314 315 316 317 318

319 320 321 322 325

326 327 328 329 330 331

332 333 334

335 336 337

338 339 340 341 342

343 344 345 346 347

348 349 350 351 352 353

354 355 356 357

358 359 360 361 362

PIANO

MELLOW BUG RIFFS

THE BEATLES
ARR. MIKE BARONE

BLUE JAY WAY

A LITTLE SLOWER

mf

PED.

mf

6/4

6/4

// A LITTLE FASTER

ped

RT HAND

SGT. PEPPER

6/4

30 31 32 33 34 35

DOUBLE X FEEL

DOUBLE TIME

36 38 39 40 41 42

43 44 45 46 47 48

2 A/G7 C7(b9) F7(b9) SOLO

LADY MADONNA

49 61 62 63 64 65 66

67 68 69 70 71 72

mf ped

8b13

1/2 x FEEL - ROCK

73 74 75 76 77 78

Ebm Ab7 Db

79 80 81 82 83 84

Bbm Ebm Ab7

85 86 87 88 89 90

JAZZ IN 4
Cm/F F7(b9)

91 92 93 94 95 96

ped

97 98 99 100 101 102

Ebm7/Bb Fm7/Bb Ebm7

103 104 105 106 107

F9(add13) Dm11 Db7(#9) C7(#9) F13

TRUMPET SOLO

F⁹ B^{b9} F⁹ B^{b9} F⁹ B^{b9}

108 109 110 111 112 113

E^{b9} F⁹ F⁹ B^{b9} F⁹ B^{b9}

114 115 116 117 118 119

F⁹ B^{b9} E^{b9} F⁹ B^{b7} E^{b13}

120 121 122 123 124 125

B^{b7} E^{b13} A^bmaj⁹ D^bmaj⁹ C^{m9} F⁷(^{b9}_{#5})

126 127 128 129 130 131

B^{b7} E^{b13} B^{b7} E^{b13} A^bmaj⁹ G^{m7}

132 133 134 135 136 137

G^{m7}/C G^b/C7 IN 4 F¹³ B^{b9} F¹³ B^{b9}

138 139 140 141 142 143

F¹³ B^{b9} E^{b13} F¹³

144 145 146 147

ROCK- 1/2X FEEL

8VA8----

148 149 150 151 152

B/D7 D^b/E7 D/F7 E/G7 G^b/A7

153 154 155

GET BACK A LITTLE FASTER

HALF TIME

156 157 158 159 160 161

162 163 164 165 166 167

168 169 170 171 172 173

174 175 176 177 178 179

180 181 182 183 184 185

Chord symbols: Bb^9 , $Bb7(\sharp 9)$, Eb^9 , Bb^9 , Ab , Eb

Dynamics: *mf*, *f*

MELLOW BUG RIFFS

PIANO

6

186 $Bb7(\sharp 9)$ 187 $Bb7(\sharp 9)$ 188 Eb^9 189 Bb^9 190 $Bb7(\sharp 9)$ 191 Bb^9

f Bb^9 *f*

192 193 194 195 196 197

rit Bb^9 Eb^9

198 Bb^9 Ab Eb Bb^9 Eb^9

198 199 200 201

202 Bb^9 $Bb13(\sharp 9)$ $Bb13(\sharp 9)$ $A/C7$ $F7(\sharp 9)$ $Bb13(\sharp 9)$

202 203 204 205

206 $Bb13(\sharp 9)$ $Bb13(\sharp 9)$ $A/C7$ $F7(\sharp 9)$ $Bb13(\sharp 9)$

206 207 208 209 210

211 212 213 214 Ab Eb 215

f *mf*

NORWEGIAN WOOD

276 277 278 279 280 281

282 283 284 285 286 287

Bbm Gb^9 Ebm^7/Ab Fm^7/Bb Eb^9 Ab^{13}

288 289 290 291 292 293

$G7(b5)$ Gb^9 $F9(\sharp 5)$ E^{13} $Em^7(b5)/A$ $A7(b9)$

IN 4

294 295 299 300 301 302

D^{13} $Ab^9(b5)$

WHEN I'M 64

303 304 305 306 307 308

Eb^{13} D^{13}

309 310

D^{13}

312 313 314 315

f

316 317 318 319

320 321 322

B/D7 G⁹(b5) 3

325 326 327 328 329

330 331 332 333 334

STRING BASS

MELLOW BUG RIFFS

THE BEATLES
ARR. MIKE BARONE

BLUE JAY WAY

ARCO

BLUE JAY WAY

mf

A LITTLE SLOWER

A LITTLE FASTER

PIZZ

23 24 25 26 27

SGT. PEPPER

SGT. PEPPER

28 29 30 31 32

33 34 35 36

**DOUBLE X FEEL
JAZZ IN 4**

**DOUBLE X FEEL
JAZZ IN 4**

G7(b9) C7(b9)

37 38 39 40

F7(#9) DOUBLE TIME

F7(#9) DOUBLE TIME

4 8

41 42 43 44 45 46 47 48

LADY MADONNA

8b7 4 8

12 8b7 4

8 8b13

1/2 x FEEL - ROCK

e b a

e b a

JAZZ IN 4

Cm/F F7(b9)

8b7 4 8b7

4

Ebm7/Bb

Fm7/Bb

Bb

Ebm7

F7

Dm7

104 TRUMPET SOLO 105 106 107

F9 Bb9 F9 Bb9 F9 Bb9

108 109 110 111 112 113

Eb9 F9 F9 Bb9 F9 Bb9

114 115 116 117 118 119

F9 Bb9 Eb9 F9 Bbm7 Eb13

120 121 122 123 124 125

Bbm7 Eb13 Abmaj9 Dbmaj9 Cm9 F7(b9 #5)

126 127 128 129 130 131

Bbm7 Eb13 Bbm7 Eb13

132 133 134 135

136 IN 4 137 138 139

Abmaj9 Gm7 Gm7/C C7 F13 Bb9 F13 Bb9

140 141 142 143

F13 Bb9 Eb13 F13

144 145 146 147

ROCK- 1/2X FEEL

148 f 149 150 151 152

GET BACK

A LITTLE FASTER
HALF TIME

153 154 155 156 157

158 159 160 161

162 163 164 165

166 167 168 169 170 171

172 173 174 175 176 177

178 179 180 181

182 183 184 185

186 187 188 189 190

191 192 193 194

rit

JAZZ IN 3
Am7(b5)

D7(b9)

Bbm7(b5)

Eb7(b9)

rit

NORWEGIAN WOOD

IN 3

240 241 242 243 244 245

246 247 248 249 250 251

A9(b5)

Abm

252 253 254 255 256 257

Db

258 259 260 261 262 263

Abm

Bbm7

264 265 266 267 268 269

Bbm7/Eb

270 271 272 273 274 275

276 277 278 279 280 281

282 283 284 285 286 287

IN 4

G7(b5)

Gb9

F9(#5)

E13

288 289 290 291

Em7(b5)/A

A7(b9)

D13

4

292 293 294 295

WHEN I'M 64

299 300 301 302 303

304 305 306 307 308 309

310 312 313 314 315 *f*

316 317 318 319 320

321 322 323 324 325

G7 SOLO-WALK

326 327 328 329 330 331 332

D♭maj7(b5) *D♭maj7(b5)*

333 334 335 336 337 338 339

D♭7(#9) *Cmaj7(b5)* *D♭7(#9)* *Cmaj7(b5)* *D♭7(#9)*

340 341 342 343 344 345

Cmaj7(b5)

346 347 348 349

350 351 352 353 354 355 356

357 358 359 360 361 362

DRUMS

MELLOW BUG RIFFS

THE BEATLES
ARR. MIKE BARONE

BLUE JAY WAY 6 A LITTLE SLOWER 8 //

1 2 3 9 10 18 p

A LITTLE FASTER
SHUFFLE- ON SOCK 4 8

19 mp 20 21 22 23 24 25 26 27

SGT. PEPPER
ROCK ON SOCK 1/2 FEEL 4 8

28 29 30 31 32 33 34 35

DOUBLE X FEEL
JAZZ IN 4

36 37 38 39 40

DOUBLE TIME 4 8

41 42 43 44 45 46 47 48

LADY MADONNA 4 8

49 50 51 52 53 54 55 56 57

12 16

58 59 60 61 62 63 64 65

20 24

66 67 68 69 70 71 72

MELLOW BUG RIFFS

2

DRUMS

1/2 X FEEL - ROCK

4 8

73 74 75 76 77 78 79 80 81

JAZZ IN 4

12

82 83 84 85 86 87 88

NO FILL

89 90 91 92

4 8

93 94 95 96 97 98 99

4

100 101 102 103 104 105 106 107

TRUMPET SOLO

4 8

108 109 110 111 112 113 114 115

12 16

116 117 118 119 120 121 122 123

SAX BKGRND

4 8

124 125 126 127 128 129 130 131

12

132 133 134 135 136 137 138 139

MELLOW BUG RIFFS

3

DRUMS

IN 4

4

NO FILL

ROCK- 1/2X FEEL

4

f GET BACK

A LITTLE FASTER
SNARE HALF TIME

MELLOW BUG RIFFS

4

DRUMS

MELLOW BUG RIFFS

5

DRUMS

JAZZ IN 3

3/4

232 233 234 235 236 237 238 239

NORWEGIAN WOOD

IN 3

240 241 242 243 244 245 246 247

248 249 250 251 252 253 254 255

256 257 258 259 260 261 262 263

264 265 266 267 268 269 270 271

272 273 274 275 276 277 278 279

280 281 282 283 284 285 286 287

MELLOW BUG RIFFS

DRUMS

IN 4

288 289 290 291 292 293

294 295 296 297 298

WHEN I'M 64

299 300 301 302

303 304 305 306

307 308 309 310 311 312

313 314 315 316

317 318 319 320

321 322 324 325

MELLOW BUG RIFFS

7

DRUMS

326 327 328 329

330 331 332 333

334 335 336 337

338 339 340 341

342 343 344 345 346

347 348 349 350 351

352 353 354 355

356 357 358 359 360 361 362