

92 93 94 95

BRIDGE

96 97 98 99

100 102 103 104

105

112 113 114 115

116 117 118 119

120 121 122 123

124 125 126 127

BRIDGE

128 136 137 138

139 140 141 142

15

144 159 160 161

162 165 164 168

176 177 178 179

180 181 182 183

184 185 186 187

188 189 190 191

192 193 194 195

196 197 198 199

200 201 202 205

204 205 206 207

LATIN IN 2 8

215

8

223 *mf*

224

225

226

227

228

229

230

231

232

233

234

235

236

237

238

2

239

241

242 *p* *RIT.*

243 *pp*

Alto Sax 1

• Soprano

My Heart Belongs to Daddy

Arranged by Mike Barone, A.S.C.A.P.

(LATIN IN 2) (♩=114)

(SOPRANO) 7 (SOPRANO)

7 8

9 10 11 12

13 14 15 16

17 18 19 20

(SOLO - AS WRITTEN)

21 22 23 24

(JAZZ IN 4)

25 26 27 28

29 30 31 32

33 34 35 36

(LATIN IN 2)

37 38 39 40

7

(JAZZ IN 4)

EMI6/9 EMI7 B7(-9)

(SOLO)

48 49 50 51

F#MI7(-5) B7(-9) EMI6/9

52 53 54 55

EMI6/9 EMI7 B7(-9)

56 57 58 59

F#MI7(-5) B7(-9) EMI6/9

60 61 62 63

(BRIDGE)

EMI6/9 EMI7 B7(-9)

64 65 66 67

F#MI7(-5) B7(-9) EMI6

68 69 70 71

EMA9 E9 AMA9

72 73 74 75

AMI6/9 EMI6 F#MI7(-5)/B C9 D#MI6/9

76 77 78 79

(2ND CHORUS)

Handwritten chord: **EMi6/9**

80 81 82 83

Handwritten chords: **F#Mi7(-5) B7(-9) EMi6**

84 85 86 87

Handwritten chords: **EMi6 EMi7 B7(-9)**

88 89 90 91

Handwritten chords: **F#Mi7(-5)/B EMi6**

92 93 94 95

(BRIDGE)

Handwritten chords: **EMi6 B7(-9)**

96 97 98 99

Handwritten chords: **F#Mi7(-5)/B EMi6**

100 101 102 103

Handwritten chords: **EMa9 E9 AMa9**

104 105 106 107

Handwritten chords: **AMi9 AMi6 EMi6 F#Mi7(-5) B7(-9) EMi6/9**

108 109 110 111

(END SOLO)

Handwritten text: **(TO ALTO)** **6** **(ALTO)**

112 118 119

120 121 122 123

BRIDGE

16

(UNIS. SOLI)

176 177 178 179

180 181 182 183

184 185 186 187

188 189 190 191

192 193 194 195

196 197 198 199

200 201 202 203

204 205 206

207 214

215 216 217 218

Alto Sax 2

My Heart Belongs to Daddy

Arranged by Mike Barone, A.S.C.A.P.

(LATIN IN 2) (♩=114)

7

8

9 10 11 12

13 14 15 16

17 18 19 20

21 22 23 24

(JAZZ IN 4)

25 26 27 28

29 30 31 32

33

4

(LATIN IN 2) 6

37 38 39 40

(JAZZ IN 4) 7

46 47 48 49

8 (BRIDGE) 14

56 64

(2ND CHORUS) 7

78 79 80 81

7

88 95

(BRIDGE)

96 97 98 99

100 101 102 103

7

104 105

112 113 114 115

116 117 118 119

172 173 174 175

176 177 178 179

180 181 182 183

184 185 186 187

188 189 190 191

192 193 194 195

196 197 198 199

200 201 202 203

204 205 206 207

LATIN IN 2 7

Tenor Sax 1

My Heart Belongs to Daddy

Arranged by Mike Barone, A.S.C.A.P.

(LATIN IN 2) (♩=114)

7 8

9 10 11 12

13 14 15 16

17 18 19 20

21 22 23 24

(JAZZ IN 4)

25 26 27 28

29 30 31 32

33 4

33

(LATIN IN 2) 6

37 38 39 40

(JAZZ IN 4) 7

46 47 48 49

8 (BRIDGE) 14

56 64

(2ND CHORUS) 7

78 79 80 81

7

88 95

(BRIDGE)

96 97 98 99

100 101 102 103

100 101 102 103

7

104 105

112 113 114 115

112 113 114 115

116 117 118 119

116 117 118 119

172 173 174 175

176 177 178 179

180 181 182 183

184 185 186 187

188 189 190 191

192 193 194 195

196 197 198 199

200 201 202 203

204 205 206 207

(LATIN IN 2) 7

Tenor Sax 2

My Heart Belongs to Daddy

Arranged by Mike Barone, A.S.C.A.P.

(LATIN IN 2) (♩=114)

7 8

9 10 11 12

13 14 15 16

17 18 19 20

21 22 23 24

(JAZZ IN 4)

25 26 27 28

29 30 31 32

33

4

(LATIN IN 2) 6

37 38 39 40

(JAZZ IN 4) 7

46 47 48 49

8 (BRIDGE) 14

56 64

(2ND CHORUS) 7

78 79 80 81

7

88 95

(BRIDGE)

96 97 98 99

100 101 102 103

7

104 105

112 113 114 115

116 117 118 119

172 173 174 175

176 177 178 179

180 181 182 183

184 185 186 187

188 189 190 191

192 193 194 195

196 197 198 199

200 201 202 203

204 205 206 207

LATIN IN 2 7/8

Baritone Sax

My Heart Belongs to Daddy

Arranged by Mike Barone, A.S.C.A.P.

(LATIN IN 2) (♩=114)

(SOLO)

(JAZZ IN 4)

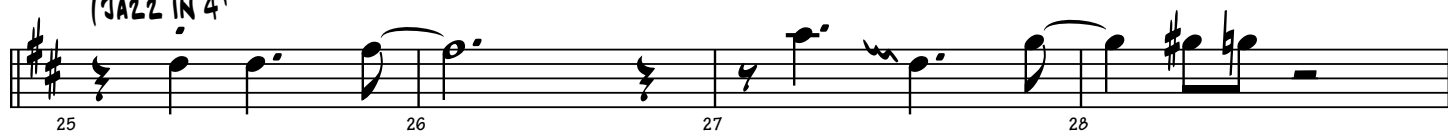

4

33 37 38 39

LATIN IN 2

40 41 42 43 45

44 45 46 47

JAZZ IN 4

7 8 BRIDGE 14

48 49 56 64

2ND CHORUS

7

78 79 80 81

7 BRIDGE

88 95 96 97

98 99 100 101

7

102 103 104 105

112 113 114 115

116 117 118 119

(LATIN IN 2)

207 208 209 210

211 212 213 214

215 216 217 218

219 220 221 222

223 224 225 226

227 228 229 GRAD. DIM. 230 231

232 233 234 235

236 237 238 239

240 241 242 243 244 245

RIT.

Trumpet 1

My Heart Belongs to Daddy

Arranged by Mike Barone, A.S.C.A.P.

(LATIN IN 2) (♩=114)

8 8

17 18 19 20

21 22 23 24

(JAZZ IN 4) 15 (LATIN IN 2) 6

25 40 46 47

(JAZZ IN 4) 7 8

48 49 56

BRIDGE 14

64 78 79

(2ND CHORUS) 6

80 81 87

88 89 90 91

BRIDGE

BRIDGE

15

144 159 160 161

4 8

162 163 164 168

176 177 178 179

180 181 182 183

184 185 186 187

188 189 190 191

192 193 194 195

196 197 198 199

200 201 202 203 204 205

LATIN IN 2 8

204 205 206 207

8

215

223 *mf*

224

225

226

227

228

229

230

231

232

233

234

235

236

237

238

2

239

241

242 *p* *RIT.*

243 *pp*

Trumpet 2

My Heart Belongs to Daddy

Arranged by Mike Barone, A.S.C.A.P.

(LATIN IN 2) (♩=114)

8 8

17 18 19 20

21 22 23 24

(JAZZ IN 4) 8

25 33 34 35 36

3 3 (LATIN IN 2) 6

37 40 46 47

(JAZZ IN 4) 7 8

48 49 56

BRIDGE 14

64 78 79

(2ND CHORUS) 6

80 81 87

BRIDGE

BRIDGE

136 137 138 139 140 141

142 144 159

160 161 162 163

164 168

176 177 178 179

180 181 182 183

184 185 186 187

188 189 190 191

192 193 194 195

196 197 198 199

BRIDGE

BRIDGE

8

136 137 138 139 140 141

142 144 159

160 161 162 163

164 168

176 177 178 179

180 181 182 183

184 185 186 187

188 189 190 191

192 193 194 195

196 197 198 199

Trumpet 4

My Heart Belongs to Daddy

Arranged by Mike Barone, A.S.C.A.P.

(LATIN IN 2) (♩=114)

88 89 90 91

92 93 94 95

BRIDGE

96 97 98 99

100 102 103 104

105

112 113 114 115

116 117 118 119

120 121 122 123

124 125 126 127

BRIDGE

128

136 137 138 139 140 141

142 144 159

160 161 162 163

164 168

176 177 178 179

180 181 182 183

184 185 186 187

188 189 190 191

192 193 194 195

196 197 198 199

Trombone 1

My Heart Belongs to Daddy

Arranged by Mike Barone, A.S.C.A.P.

(LATIN IN 2) (♩=114)

(JAZZ IN 4)

(LATIN IN 2)

40 41 42 43

44 45 46 47

(JAZZ IN 4)

48 49 56 64

72 73 74 75

76 77 78 79

(2ND CHORUS)

80 81 87

88 89 90 91

92 93 94 95

(BRIDGE)

96 97 98 99

100 102 103

Trombone 2

My Heart Belongs to Daddy

Arranged by Mike Barone, A.S.C.A.P.

(LATIN IN 2) (♩=114)

(JAZZ IN 4)

(LATIN IN 2)

40 41 42 43

44 45 46 47

(JAZZ IN 4)

48 49 56 64

72 73 74 75

76 77 78 79

(2ND CHORUS)

80 81 87

88 89 90 91

92 93 94 95

(BRIDGE)

96 97 98 99

100 102 103

Trombone 3

My Heart Belongs to Daddy

Arranged by Mike Barone, A.S.C.A.P.

(LATIN IN 2) (♩=114)

1 2 3 4

5 6 7 8

9

17 18 19 20

21 22 23 24

(JAZZ IN 4)

25 26 27 28

29 30 31 32 33

34 35 36 37

(LATIN IN 2)

40 41 42 43

44 45 46 47

(JAZZ IN 4)

48 49 56 64

7 8 BRIDGE 8

72 73 74 75

mf

76 77 78 79

(2ND CHORUS)

80 81 87

6

mf

88 89 90 91

92 93 94 95

(BRIDGE)

96 97 98 99

100 102 103

2

Trombone 4

My Heart Belongs to Daddy

Arranged by Mike Barone, A.S.C.A.P.

(LATIN IN 2) (♩=114)

1 2 3 4

5 6 7 8

8

17 18 19 20

21 22 23 24

(JAZZ IN 4)

25 26 27 28

29 30 31 32 33

34 35 36 37

(LATIN IN 2)

40 41 42 43

44 45 46 47

(JAZZ IN 4)

48 49 56 64

72 73 74 75

76 77 78 79

(2ND CHORUS)

80 81 87

88 89 90 91

92 93 94 95

(BRIDGE)

96 97 98 99

100 101 102 103

BRIDGE

Piano

My Heart Belongs to Daddy

Arranged by Mike Barone, A.S.C.A.P.

(LATIN IN 2) (♩=114)

Chord progression for measures 9-12:

- Measure 9: **Dmi6**
- Measure 10: **Dmi7**
- Measure 11: **Dmi7**
- Measure 12: **A7(-9)**

Chord progression for measures 13-16:

- Measure 13: **E7mi7(-5)**
- Measure 14: **A7(-9)**
- Measure 15: **A7(+5)**
- Measure 16: **A7(-9)**
- Measure 17: **Dmi6**

Chord progression for measures 17-20:

- Measure 17: **Dmi6**
- Measure 18: **Dmi7**
- Measure 19: **Dmi7**
- Measure 20: **A7(-9)**

Chord progression for measures 21-24:

- Measure 21: **E7mi7(-5)**
- Measure 22: **A7(-9)**
- Measure 23: **A7(+5)**
- Measure 24: **A7(-9)**
- Measure 25: **Dmi6**

(JAZZ IN 4)

Chord progression for measures 25-29:

- Measure 25: **Dmi6**
- Measure 26: **Dmi7**
- Measure 27: **Dmi6**
- Measure 28: **A7(-9)**
- Measure 29: **A7(-9)**

Chord progression for measures 30-34:

- Measure 30: **A7(-9)**
- Measure 31: **Dmi6**
- Measure 32: **Dmi6**
- Measure 33: **Dmi9**
- Measure 34: **E7mi7/D**
- Measure 35: **Dmi9**

D⁹ GMA⁹ GMi^b DMi^b A7(-9)

35 36 37 38 39

(LATIN IN 2)

40 41 42 43

44 45 46 47

(JAZZ IN 4)
DMi^b/9 DMi⁷ A7(-9)

48 49 50 51 52 53

EMi⁷(-5) A7(-9) DMi^b/9 DMi^b/9 DMi⁷

54 55 56 57 58

A7(-9) EMi⁷(-5) A7(-9) DMi^b/9

59 60 61 62 63

(BRIDGE)
DMi^b/9 DMi⁷ A7(-9)

64 65 66 67 68 69

EMi⁷(-5) A7(-9) GMi^b DMA⁹ D⁹

70 71 72 73 74

GMA⁹ GMi^b/9 DMi^b EMi⁷(-5)/A B^b9

75 76 77 78 79

(2ND CHORUS)
DMi^b/9 DMi⁷ A7(-9)

80 81 82 83 84 85

EMi7(-5) A7(-9) DMi6 DMi6 DMi7

86 87 88 89 90

A7(-9) EMi7(-5)/A DMi6

91 92 93 94 95

BRIDGE
DMi6 A7(-9)

96 97 98 99 100 101

EMi7(-5)/A DMi6 DMA9 D9 GMA9

102 103 104 105 106 107

Gmi9 Gmi6 DMi6 EMi7(-5)A7(-9) DMi6/9 DMi6

108 109 110 111 112 113

A7(-9) DMi6/9

114 115 116 117 118

DMi6 A7(-9) DMi6 A7(-9)

119 120 121 122 123

EMi7(-5) Gmi7/D Gmi7/C Bmi7 Bb13 A13(+9) Dmi

124 125 126 127

SOLO

BRIDGE
DMi6/9 DMi7 A7(-9)

128 129 130 131 132 133

EMi7(-5) A7(-9) Dmi6/9 DMA9 Bmi7 DMA9 D13

134 135 136 137 138

GMA9 Gmi6 Dmi6/9 EMi7(-5) A7(-9) Dmi6/9

139 140 141 142 143

END SOLO

Dmi6 Dmi7 A7(-9)

144 145 146 147 148 149

A7(+9) Dmi7 Dmi(Δ7) Dmi7

150 151 152 153 154

A7(-9) EMi7(-5)/A Bb9 A7(-9)

155 156 157 158 159

Dmi6 A7(-9)

160 161 162 163 164 165

Dmi6 DMA9 D9 GMA9

166 167 168 169 170 171

Gmi6 Dmi6 EMi7(-5)/A A7(-9) Dmi6 Dmi6/9

172 173 174 175 176 177

A7(-9) EMi7(-5) A7(-9) Dmi6

178 179 180 181 182 185

Dmi6 A7(-9) EMi7(-5) A7(-9) 2

184 185 186 187 188 189 190

GMi6 D7(-9) D7(-9/+5)

192 193 194 195 196 197

D7(-9) D7(-9/+5) GMi6 GMi6 GMA9 G6

198 199 200 201

DMi7/E G9 CMA9 CMi6 GMi6 D7(-9) F#mi6/9 GMi6/9

202 203 204 205 206

(LATIN IN 2)

207 208 209 210

A7(-9)

211 212 213 214

DMi6 DMi7 A7(-9) EMI7(-5) A7(-9)

215 216 217 218 219 220

A7(-9/+5) A7(-9) DMi6 DMi6 DMi7 A7(-9)

221 222 223 224 225 226

EMI7(-5) A7(-9) EMI7(-5) A7(+9/-9)

227 228 229 230 231 232

EMI7(-5) A7(+9/-9) EMI7(-5) Eb/A7

233 234 235 236 237 238

RIT.

239 241 242 243

G/FMA7

Bass

My Heart Belongs to Daddy

Arranged by Mike Barone, A.S.C.A.P.

(LATIN IN 2) (♩=114)

(JAZZ IN 4)

D7 GMA7 GMi6 DMi6 A7

35 36 37 38 39

(LATIN IN 2)

40 41 42 45

44 45 46 47

(JAZZ IN 4)

DMi6/9 DMi7 A7

48 49 50 51 52 53

EMi7(-5) A7 DMi6/9 DMi6/9 DMi7

54 55 56 57 58

A7 EMi7(-5) A7 DMi6/9

59 60 61 62 63

(BRIDGE)

DMi6/9 DMi7 A7

64 65 66 67 68 69

EMi7(-5) A7 DMi6 DMA7 D9

70 71 72 73 74

GMA9 GMi6/9 DMi6 EMi7(-5)/A

75 76 77 78 79

(2ND CHORUS)

DMi6/9 DMi7 A7

80 81 82 83 84 85

EMi7(-5) A7 Dmi6 Dmi6 Dmi7

86 87 88 89 90

A7 EMi7(-5)/A Dmi6

91 92 93 94 95

BRIDGE
Dmi6 A7

96 97 98 99 100 101

EMi7(-5)/A Dmi6 DMA7 D7 GMA7

102 103 104 105 106 107

Gmi7 Gmi6 Dmi6 EMi7(-5)A7(-9) Dmi6/9 Dmi6

108 109 110 111 112 113

A7 Dmi6/9

114 115 116 117 118

Dmi6 A7 Dmi6 A7

119 120 121 122 123

124 125 126 127

BRIDGE
Dmi6/9 Dmi7 A7

128 129 130 131 132 133

EMi7(-5) A7 Dmi6/9 DMA7 Bmi6/9 DMA7 D7

134 135 136 137 138

GMA7
Gmi6
Dmi6/9
E \flat mi7(-5) A7(-9)
Dmi6/9

139 140 141 142 143

Dmi6
Dmi7
A7

144 145 146 147 148 149

Dmi7
Dmi(A7)
Dmi7

150 151 152 153 154

A7
E \flat mi7(-5)/A

155 156 157 158 159

Dmi6
A7

160 161 162 163 164 165

Dmi6
DMA7
D7

166 167 168 169 170

GMA7
Gmi6
Dmi6
E \flat mi7(-5)/A
A7
Dmi6

171 172 173 174 175

Dmi6/9
A7

176 177 178 179 180 181

E \flat mi7(-5) A7
Dmi6
Dmi6

182 183 184 185 186

A7
E \flat mi7(-5)
A7
2

187 188 189 190

GMi6 D7 D7(+5)

192 193 194 195 196 197

GMi6 GMA7 G6

198 199 200 201

DMi7/E G9 CMA7 CMi6 GMi6

202 203 204 205 206

(LATIN IN 2)

207 208 209 210

211 212 213 214

DMi6 DMi7 A7 EMI7(-5) A7

215 216 217 218 219 220

A7(+5) A7 DMi6 DMi6 DMi7 A7

221 222 223 224 225 226

EMI7(-5) A7 EMI7(-5) A7

GRAD. DIM.

227 228 229 230 231 232

EMI7(-5) A7 EMI7(-5)

233 234 235 236 237 238

2 RIT.

239 241 242 243 245

Drums

My Heart Belongs to Daddy

Arranged by Mike Barone, A.S.C.A.P.

(LATIN IN 2) (♩=114)

II  **PLAY 7 MORE BARS** 

 **PLAY 7 MORE BARS** 

 **PLAY 7 MORE BARS** 

(JAZZ IN 4)

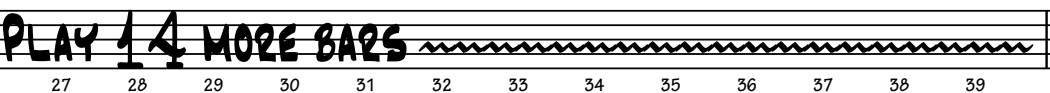
 **PLAY 14 MORE BARS** 

(LATIN IN 2)

 **PLAY 5 BARS**   **(FILL)** 

(JAZZ IN 4)

 **PLAY 7 MORE BARS** 

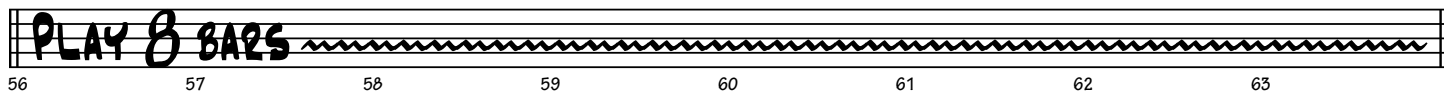
PLAY 8 BARS 

(BRIDGE)

PLAY 14 BARS   

(2ND CHORUS)

80 81 82 83 84 85 86 87

88 89 90 91 92 93 94 95

(BRIDGE)

96 97 98 99

100 101 102 103

104 105 106 107 108 109 110 111

112 113 114 115

116 117 118 119

120 121 122 123

124 125 126 127

(BRIDGE)

128 129 130 131 132 133 134 135 136 137 138 139 140 141 142 143

(SAXES)

PLAY 15 BARS

144 145 146 147 148 149 150 151 152 153 154 155 156 157 158 159

160 161 162 163

PLAY 4 BARS PLAY 8 BARS

164 165 166 167 168 169 170 171 172 173 174 175

PLAY 8 BARS

176 177 178 179 180 181 182 183

184 185 186 187

188 189 190 191

192 193 194 195

196 197 198 199

200 201 202 203 204 205

204 205 206

(LATIN IN 2)

207 208 209 210 211 212 213 214

PLAY 7 MORE BARS

215 216 217 218 219 220 221 222

PLAY 7 MORE BARS

223 224 225 226 227 228 229 230

PLAY 5 BARS

GRAD. DIM.

231 232 233 234

235 236 237 238

239 240 241 242 243

(SAXES)

(BRASS)

RIT.

(FILL)