

TRUMPET 1

FLUGELHORN Conductor

# My Melancholy Baby

COM. ERNIE BURNETT,

ARR. MIKE BARONE

SWING ♩ = 102

4

1-4

FLUGELHORN

5 6 7 8

9 10 11 12

13 14 15 16

17 18 19 20

21 22 23 24

25 26 27 28

29 30 31 32

33 34 35 36

37 38 39 40

41 42 43 44

To TPT.

Conductor

**HARMON**

118 119 120 121

122 123 124 125

**4**

126 127 128-131 132 133

134 135 136 137

138 139 140 141

**TO OPEN**

142 143 144 145 146 147

**8**

148-155

**OPEN**

156 157 158 159

160 161 162 163

164 165 166 167

168 169 170 171

**SMOOTH**

243 *mp* 244 245 246

247 248 249 250-258 **9**

**SMOOTH**

259 260 261 262

263 264 265 266-272 **7**

273 *mf* 274 275 276

277 278 279 280

281 282 283 284

285 286 287 288

289 290 291 292

293 294 295 296

TRUMPET 1, FLUGELHORN

Conductor

To FLUG.

FLUGELHORN

To Tpt.

# My Melancholy Baby

ALTO 1

SOPRANO SAXOPHONE

FLUTE SWING ♩ = 102

COM. ERNIE BURNETT,

ARR. MIKE BARONE

**SOPRANO**

41 42 43 44

To ALTO SAX. 4  
45 46 47 48-51

ALTO SAXOPHONE  
52 53 54 55

56 57 58 59

60 61 62 63

64 65 66 67

68 69 70 71

72 73 74 75

76 77 78 79 80

To FL. TIME  
81 82 83 84 85 86

15 16

87-101 102-117

FLUTE

118 119 120

121 122 123 124

125 126 127 128-131

4

132 133 134 135

136 137 138 139

140 141 142

143 TO ALTO SAX ALTO SAXOPHONE

144 145 146 147

10

ALTO SAXOPHONE

148-157 158 159

160 161 162 163

164 165 166 167

168 169 170 171

172 173 174 175

176 177 178 179

180 181 182 183

184 185 186 187

188 189 190 191

2  
192-193

194 195 196 197

198 199 200 201

202 203 204 205 206

207 208 209 210 211 TIME

15 16 16 14 8

212-226 227-242 243-258 259-272 273-280

281 282 283 284

285 286 287 288

289 290 291 292

293 294 295 296

297 298 299 300

To SOP. SAX. 8

301 302-309

SOPRANO SAXOPHONE

310 311 312 313

314 315 316 317

318 319 320 321

TO ALTO SAX.

ALTO SAXOPHONE

322 323 324 325 326

2  
327-328

329 330 331 332

333 334 335 336

337 338 339 340

341 342 343 344

345 346 347 348

349 350 351 352

353 354 355 356

357 358 359 360

361 362 363 364

2  
365-366 367 368 369

370 371 372 373

374 375 376 377

378 379 380 381

382 383 384

2  
385-386 387

ALTO 2  
CLARINET IN B $\flat$

# My Melancholy Baby

COM. ERNIE BURNETT,  
ARR. MIKE BARONE

SWING  $\text{♩} = 102$

CLARINET

1 2 3 4

5 6 7 8

9 10 11 12

13 14 15 16

17 18 19 20

21 22 23 24

25 26 27 28

29 30 31 32

33 34 35 36

37 38 39 40

15 16

87-101 102-117

CLARINET IN B $\flat$

118 119 120

121 122 123 124

125 126 127 128-131

4

132 133 134 135

136 137 138 139

140 141 142 143

144 145 146 147

TO ALTO

10

ALTO SAXOPHONE

148-157 158 159 160

161 162 163 164

165 166 167 168

15 16 16 14 8

212-226 227-242 243-258 259-272 273-280

281 282 283 284

285 286 287 288

289 290 291 292

293 294 295 296

297 298 299 300 301

To CL.

8

302-309

CLARINET IN B $\flat$

310 311 312 313

314 315 316 317

318 319 320 321

To ALTO SAX. ALTO SAXOPHONE

322 323 324 325 326

2

327-328

ALTO SAXOPHONE

329 330 331 332

333 334 335 336

337 338 339 340

341 342 343 344

345 346 347 348

349 350 351 352

353 354 355 356

357 358 359 360

361 362 363 364

2  
365-366

367 368 369 370

371 372 373 374

375 376 377 378

379 380 381 382

383 384 385-386 387

TENOR 2  
SOPRANO SAXOPHONE

# My Melancholy Baby

COM. ERNIE BURNETT,  
ARR. MIKE BARONE

SWING ♩ = 102

8

1-8

9 *mf* 10 11 12

13 14 15 16

17 18 19 20

21 22 23 24

25 26 27 28

29 30 31 32

33 34 35 36

37 38 39 40

41 42 43 44

45 46 47 48

W/TRBS

3

49-51

52 53 54 55

56 57 58 59

60 61 62 63

64 65 66 67

68 69 70 71

72 73 74 75

76 77 78 79

80 81 82 83

84 85 86

To Sop. Sax. **TIME**

15 16

87-101 102-117

SOPRANO SAXOPHONE

118 119 120 121

122 123 124 125

126 127 128-131 132 133

134 135 136 137

138 139 140 141

142 143 144 145

146 147

TO TENOR SAX.

TENOR SAXOPHONE

10

148-157 158 159

160 161 162 163

164 165 166

167 168 169 170

15 16 16 14 8

212-226 227-242 243-258 259-272 273-280

281 282 283 284 285 286

287 288 289 290

291 292 293 294

295 296 297 298

299 300 301

8

302-309

310 *mf* 311 312 313

314 315 316 317

318 319 320 321

322 323 324 325

326 327 328 329

330 331 332

333 334 335 336

337 338 339

340 341 342 343

344 345 346 347

348 349 350 351

352 353 354 355

356 357 358 359

360 361 362 363

364 365-366 367

368 369 370 371

372 373 374 375

376 377 378 379

380 381 382 383

384 385-386 387

TENOR 1  
SOPRANO SAXOPHONE

# My Melancholy Baby

SWING ♩ = 102

COM. ERNIE BURNETT,  
ARR. MIKE BARONE

**SOPRANO**

TENOR 1. SOPRANO SAXOPHONE

41 42 43 44

45 46 47

TO TEN. SAX.

48-51

52 53 54 55

TENOR SAXOPHONE

56 57 58 59

60 61 62 63

64 65 66 67

68 69 70 71

72 73 74 75

76 77 78 79 80

81 82 83 84 85 86

TO SOP. SAX. TIME

15 16

87-101 102-117

SOPRANO SAXOPHONE

118 119 120

121 122 123 124

125 126 127 128-131

4

132 133 134 135

136 137 138 139

140 141 142 143

TO TENOR SAX

144 145 146 147

10

148-157

TENOR 1. SOPRANO SAXOPHONE

TENOR SAXOPHONE

**BREAK**

192 *Cmaj7* 193 194-195 **2**

196 *Fmaj7* 197 198-200 **3**

201 *D7(b9)* 202 203 *G7(#9)* 204

205 *Cmaj9* *Bm7(b5)* *Bb13* *A13* *Dm7* *Em7* *Fmaj9* *F#m11* *Dm7* 206 207 208 209 210

211 *Cmaj7* 212 *B7(#9)* 213 *Bb9* 214 *A9*

215 *Dm7* 216 *A7(#5)* 217 *Dm7* 218 *A7(b9)*

219 *Dm7* 220 *Dm7/G* 221 *Dm7* 222 *Bm7(b5)* *E7(b9)*

223 *Am7* 224 *D9* 225 *Dm7* 226 *G13*

227 *C13* 228 *B13* 229 *Bb13* 230 *A13* *A7(b9)*

231 *Dm9* 232 *A7(#9)* 233 *Dm7* 234 *F#7(#11)*

235 *Fmaj7* 236 *F#m7(b5)* *B7(b9)* 237 *Em7* 238 *A13* *A7(#9)*

239  $Dm^7$  240  $Dm^7/G$  241  $Cmaj^7$  242  $Am^7$   $Ab^{13}$

243  $Gm^{11}$   $C^{13}$  244  $F\#m^{11}$   $B^7(\#9)$  245  $Fm^{11}$   $Bb^{13}$  246  $Em^{11}$   $A^7(\#9)$

247  $Dm^7$  248  $A^7(\#9)$  249  $Dm^9$  250  $A^7(b9)$

251  $Dm^7$  252  $Dm^7/G$  253  $Dm^7$  254  $Bm^7(b5)$   $E^7(b9)$

255  $Am^7$  256  $D^9$  257  $Dm^7$  258  $G^9$

259  $Gm^{11}$   $C^{13}$  260  $F\#m^{11}$   $B^7(\#9)$  261  $Fm^{11}$   $Bb^{13}$  262  $Em^{11}$   $A^7(\#9)$

263  $Dm^7$  264  $A^7(\#9)$  265  $Dm^7$  266  $F\#^7(\#11)$

267  $Fmaj^9$  268  $F\#m^7(b5)$   $B^7(b9)$  269  $Em^7$  270  $A^{13}$   $A^7(\#9)$

271  $Dm^9$  272  $G^{13}$  273  $Cm^9/F$  274

275  $Bbmaj^9$  276  $Ebmaj^9$  277  $Bbm^9/Eb$  278

279  $Abmaj^9$  280  $C\#maj^9$  281  $Dm^7/G$  282

283  $Cmaj^9$  284  $Abmaj^9$  285  $G^{13}(b9)$  286

287 288 289 290

291 292 293 294

295 296 297 298

299 300 301

To Sop. Sax.

OPEN LAST 3 PAGES

8

302-309

SOPRANO SAXOPHONE

310 311 312 313

314 315 316 317

318 319 320 321

322 323 324 325

TENOR 1. SOPRANO SAXOPHONE

To TEN. SAX. TENOR SAXOPHONE 2

326 327-328

329 330 331 332

333 334 335 336

337 338 339 340

341 342 343 344

345 346 347 348

349 350 351 352

353 354 355 356

357 358 359 360

361 362 363 364

2

365-366

367 368 369 370

371 372 373

4

374-377

378 379 380

381 382 383 384

2

385-386 387

# My Melancholy Baby

FLUTE

BARITONE SAXOPHONE

COM. ERNIE BURNETT,

ARR. MIKE BARONE

SWING ♩ = 102

1 2 3 4

5 6 7 8

9 10 11 12

13 14 15-18

19 20 21 22

23 24 25-28

29 30 31 32

33 34 35-38

39 40 41

42-45 46 47 TO BARI. SAX.

4

BARITONE SAXOPHONE

To FL. TIME

15 16

87-101 102-117

FLUTE

118 119 120 121

122 123 124 125

4

126 127 128-131 132 133

134 135 136 137

138 139 140 141

TO BARITONE SAX

142 143 144 145 146 147

10

BARITONE SAXOPHONE

148-157 158 159

160 161 162 163

164 165 166 167

168 169 170 171

172 173 174 175 176 177

178 179 180 181

182 183 184 185

186 187 188 189

190 191 192-193

194 195 196 197

198 199 200 201

202 203 204 205

206 207 208 209 210 211

OPEN LAST 3 PAGES

15 16 16 14 8

212-226 227-242 243-258 259-272 273-280

281 282 283 284 285 286

287 288 289 290

291 292 293 294

295 296 297 298

299 300 301 302-309

To FL. 8

FLUTE 310 311 312 313

314 315 316-319

4

320 321 322 323-325

To BARI. SAX. 3

BARITONE SAXOPHONE

3

326 327-329 330 331 332

333 334 335 336

337 338 339 340

341 342 343 344

345 346 347 348

349 350 351 352

353 354 355 356

357 358 359 360

361 362 363 364

2  
365-366

367 368 369 370

371 372 373 374

375 376 377 378

379 380 381 382

383 384 385-386 387

TRUMPET 1  
FLUGELHORN

# My Melancholy Baby

COM. ERNIE BURNETT,  
ARR. MIKE BARONE

SWING ♩ = 102

4

1-4

FLUGELHORN

5 6 7 8

9 10 11 12

13 14 15 16

17 18 19 20

21 22 23 24

25 26 27 28

29 30 31 32

33 34 35 36

37 38 39 40

41 42 43 44

TRUMPET 1, FLUGELHORN

45 46 47 48

To TPT.

49 50 51

4

52-55

TRUMPET IN Bb

56 57 58 59

60 61 62 63

64 65 66 67

68 69 70 71

72 73 74 75

76 77 78 79

80 81 82 83 84 85

TO HARMON

15

16

86 87-101 102-117

**HARMON**

118 119 120 121

122 123 124 125

4

126 127 128-131 132 133

134 135 136 137

138 139 140 141

TO OPEN

142 143 144 145 146 147

8

148-155

**OPEN**

156 157 158 159

160 161 162 163

164 165 166 167

168 169 170 171

TRUMPET 1 . FLUGELHORN

**SMOOTH**

243 *mp* 244 245 246

247 248 249 250-258 **9**

**SMOOTH**

259 260 261 262

263 264 265 266-272 **7**

273 *mf* 274 275 276

277 278 279 280

281 282 283 284

285 286 287 288

289 290 291 292

293 294 295 296

To FLUG.

FLUGELHORN

To TPT.

5

TRUMPET IN Bb

TRUMPET 2  
FLUGELHORN

# My Melancholy Baby

COM. ERNIE BURNETT,  
ARR. MIKE BARONE

SWING ♩ = 102

4

1-4

FLUGELHORN

5 6 7 8

9 10 11 12

13 14 15 16

17 18 19 20

21 22 23 24

25 26 27 28

29 30 31 32

33 34 35 36

37 38 39 40

41 42 43 44

45 46 47 48

To TPT.

49 50 51

4

52-55

TRUMPET IN Bb

56 57 58 59

60 61 62 63

64 65 66 67

68 69 70 71

72 73 74 75

76 77 78 79

80 81 82 83 84 85

TO CUP

15

16

86 87-101 102-117

CUP

118 119 120 121

122 123 124 125

126 127 128-131 132 133

134 135 136 137

138 139 140 141

142 143 144 145

146 147

TO OPEN

148-155

156 157 158 159

160 161 162 163

164 165 166 167

168 169 170 171

172 173 174 175

176 177 178 179

180 181 182 183

184 185 186 187

188 189 190 191

2  
192-193 194 195 196

197 198 199 200

201 202 203 204

205 206 207 208 209 210

OPEN LAST 3 PAGES 15 16  
211 212-226 227-242

**SMOOTH**

243 *mp* 244 245 246

9

247 248 249 250-258

**SMOOTH**

259 260 261 262

7

263 264 265 266-272

273 *mf* 274 275 276

277 278 279 280

281 282 283 284 285 286

287 288 289 290

291 292 293 294

295 296 297 298

# My Melancholy Baby

TRUMPET 3  
FLUGELHORN

COM. ERNIE BURNETT,  
ARR. MIKE BARONE

SWING ♩ = 102

4

1-4

FLUGELHORN

5 6 7 8

9 10 11 12

13 14 15 16

17 18 19 20

21 22 23 24

25 26 27 28

29 30 31 32

33 34 35 36

37 38 39 40

41 42 43 44

45 46 47 48

49 50 51 52-55

To TPT. 4

56 57 58 59

TRUMPET IN Bb

60 61 62 63

64 65 66 67

68 69 70 71

72 73 74 75

76 77 78 79

80 81 82 83 84 85

86 87-101 102-117

To CUP 15 16

CUP

**SMOOTH**  
243 *mp* 244 245 246

247 248 249 250-258 **9**

**SMOOTH**  
259 260 261 262

263 264 265 266-272 **7**

273 *mf* 274 275 276

277 278 279 280

281 282 283 284 285 286

287 288 289 290

291 292 293 294

295 296 297 298

299 300 301 **To FLUG.**

8

302-309

FLUGELHORN

310 311 312 313

314 315 316 317

318 319 320 321

322 323 324 325 To Tpt.

5

TRUMPET IN Bb

326-330 331 332

333 334 335 336

337 338 339

340 341 342 343

344 345 346 347

# My Melancholy Baby

TRUMPET 4  
FLUGELHORN

COM. ERNIE BURNETT,  
ARR. MIKE BARONE

SWING ♩ = 102

4

1-4

FLUGELHORN

5 6 7 8

9 10 11 12

13 14 15 16

17 18 19 20

21 22 23 24

25 26 27 28

29 30 31 32

33 34 35 36

37 38 39 40

41 42 43 44

45 46 47 48

To Tpt. 4

49 50 51 52-55

TRUMPET IN Bb

56 57 58 59

60 61 62 63

64 65 66 67

68 69 70 71

72 73 74 75

76 77 78 79

80 81 82 83

TO CUP

84 85 86

15 16

87-101 102-117

CUP

2

OPEN LAST 3 PAGES

15

16

**SMOOTH**

243 *mp* 244 245 246

9

247 248 249 250-258

**SMOOTH**

259 260 261 262

7

263 264 265 266-272

273 *mf* 274 275 276

277 278 279 280

281 282 283 284 285 286

287 288 289 290

291 292 293 294

295 296 297 298

To FLUG.

299 300 301

8

302-309

FLUGELHORN

310 311 312 313

314 315 316 317

318 319 320 321

322 323 324 325 To Tpt.

5

TRUMPET IN Bb

326-330 331 332

333 334 335 336

337 338 339 340

341 342 343 344

345 346 347 348

349 350 351 352

353 354 355 356

357 358 359 360

361 362 363 364

2

365-366

367 368 369 370

371 372 373 374

375 376 377 378

379 380 381 382

2

383 384 385-386 387

TROMBONE 1

SWING ♩ = 102

# My Melancholy Baby

COM. ERNIE BURNETT,

ARR. MIKE BARONE

8

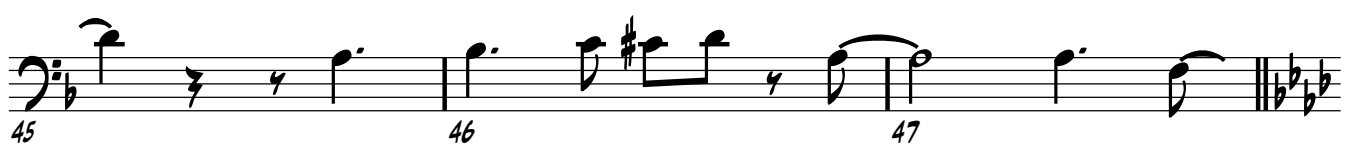
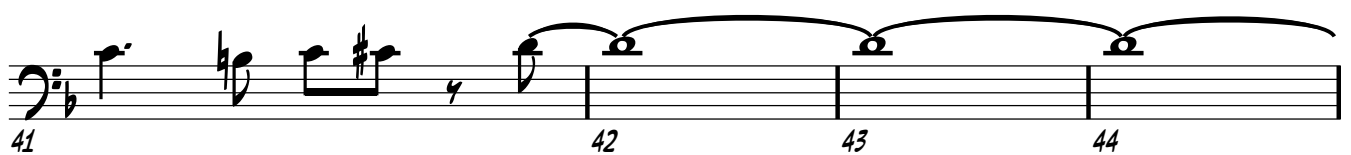
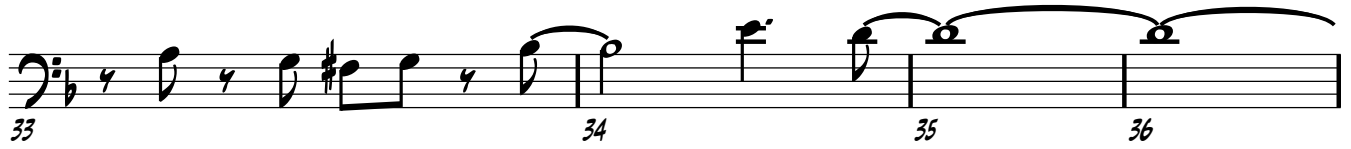
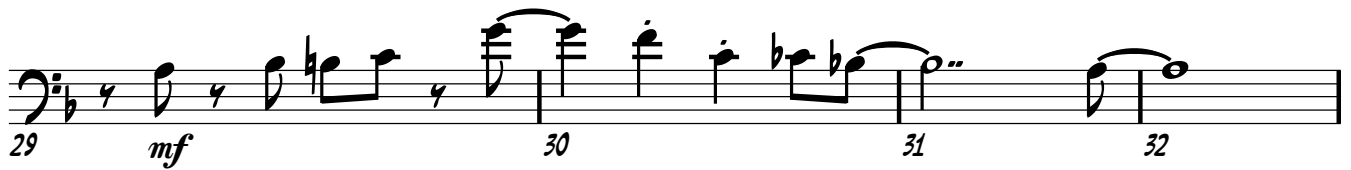
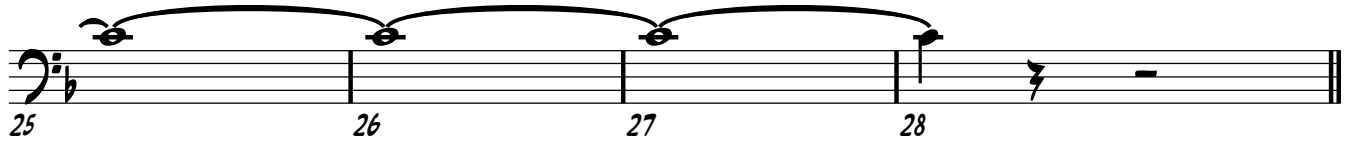
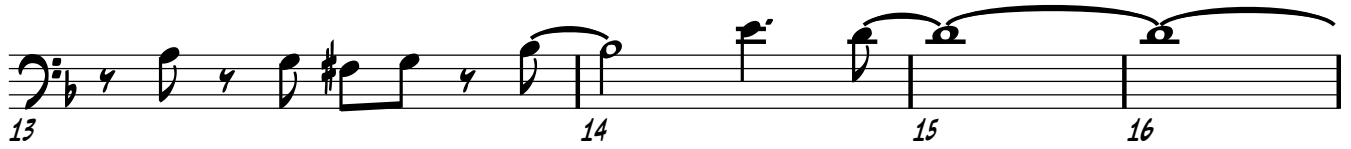
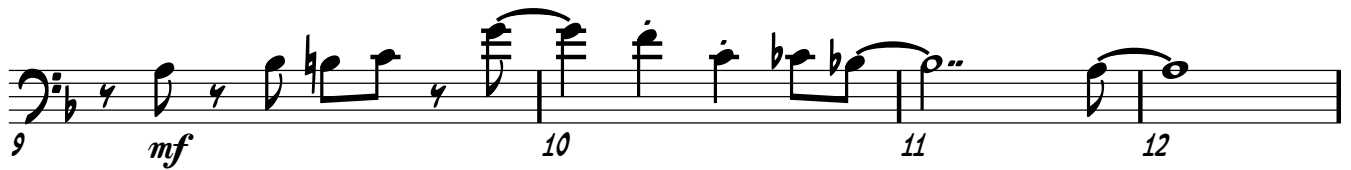
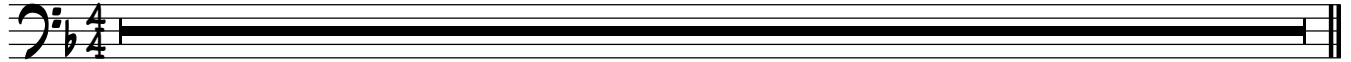

48 49 50 51

52 53 54 55

56 57 58 59

60 61 62 63

64 65 66 67

68 69 70 71

72 73 74 75

76 77 78 79

80 81 82

83 84 85

86 TO CUP 15 16 87-101 102-117

CUP

118 119 120 121

122 123 124 125

126 127 128-131 132 133

134 135 136 137

138 139 140

7 8

141-147 148-155

OPEN

156 157 158 159

160 161 162 163

164 165 166 167

168 169 170 171

TROMBONE 1

227 *mf* 228 229 230

231 232-234

3

235 236 237 238

239 240-242

3

243 *mp* 244 245 246

SMOOTH

247 248 249 250-252

3

253 254 255 256 257-258

2

259 260 261 262

SMOOTH

263 264 265 266-272

7

273 *mf* 274 275 276

277 278 279 280

281 282 283 284 285 286

TROMBONE 1

8

310 *mf* 311 312 313

314 315 316 317

318 319 320 321

322 323 324 325

326 327 328 329

330 331 332 333

334 335 336 337

338 339 340 341

342 343 344 345

TROMBONE 1

TROMBONE 2

# My Melancholy Baby

COM. ERNIE BURNETT,  
ARR. MIKE BARONE

SWING ♩ = 102

8

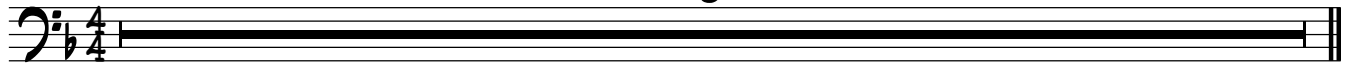

1-8

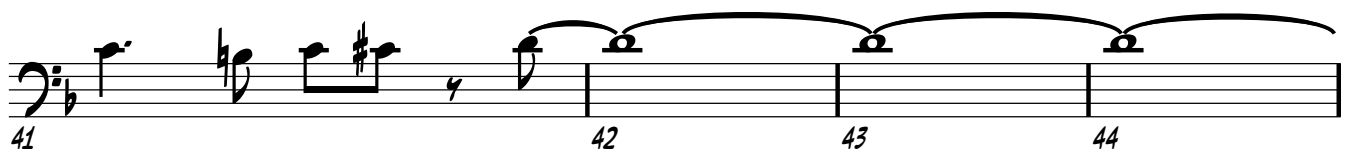
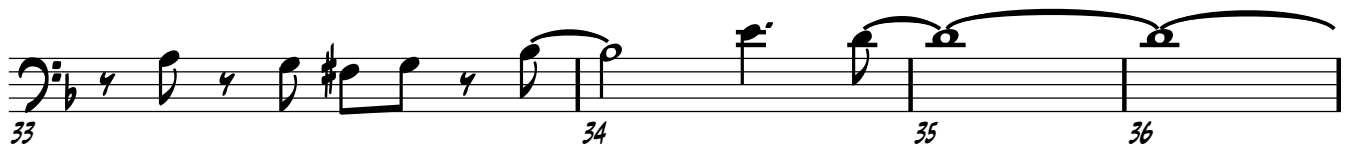
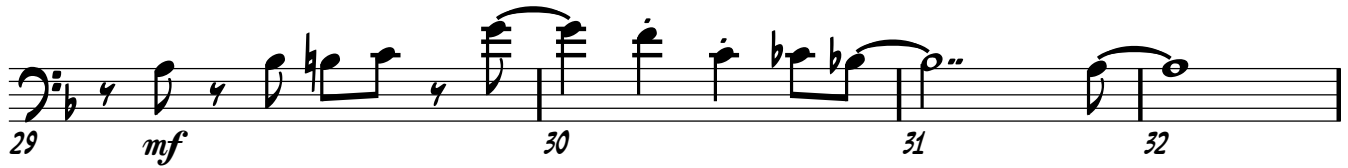
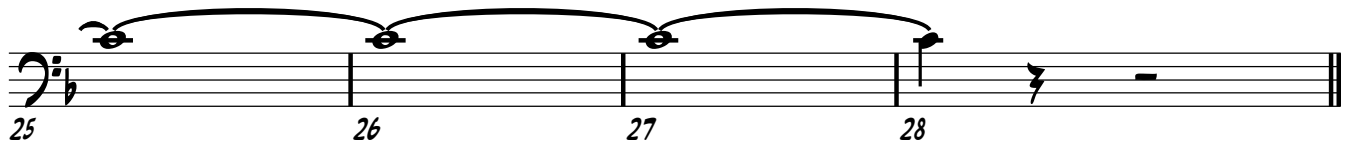
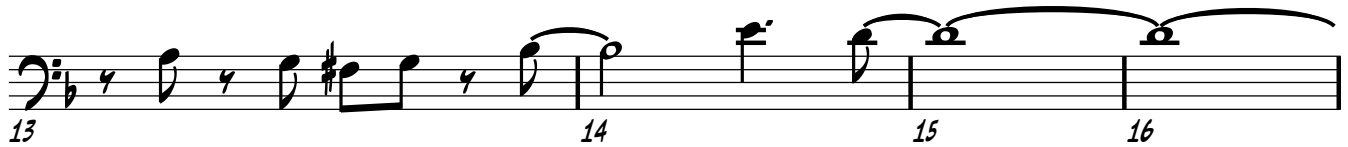
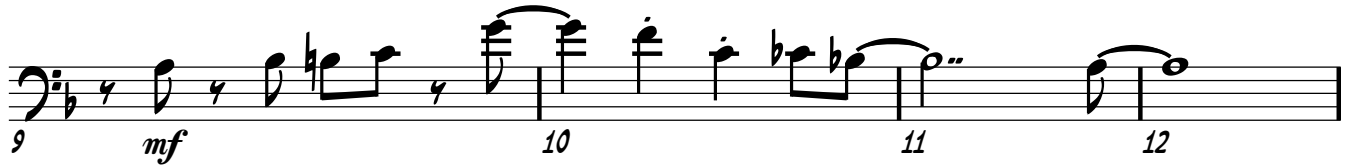

15                      16                      16                      8

87-101                      102-117                      118-133                      134-141

CUP

142                      143                      144                      145

146                      147                      TO OPEN                      8

148-155

OPEN

156                      157                      158                      159

160                      161                      162                      163

164                      165                      166                      167

168                      169                      170                      171

172                      173                      174                      175

176                      177                      178                      179

180                      181                      182                      183

184                      185                      186                      187

188                      189                      190                      191

2

192-193

194 195 196 197

198 199 200 201

202 203 204 205

206 207 208 209 210 211

15

212-226

227 *mf* 228 229 230

3

231 232-234

235 236 237 238

3

239 240-242

SMOOTH

243 *mp* 244 245 246

OPEN LAST 3 PAGES

3

247 248 249 250-252

2

8

302-309

310 *mf* 311 312 313

314 315 316 317

318 319 320 321

322 323 324 325

326 327 328 329

330 331 332

333 334 335 336

337 338 339 340

341 342 343 344

345 346 347 348

349 350 351 352

353 354 355 356

357 358 359 360

361 362 363 364

2  
365-366 367 368

369 370 371 372

373 374 375 376

377 378 379 380

381 382 383 384

2  
385-386 387

TROMBONE 3

# My Melancholy Baby

COM. ERNIE BURNETT,

ARR. MIKE BARONE

SWING ♩ = 102

8

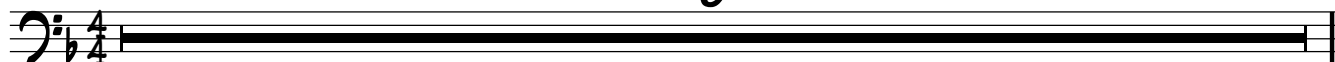

1-8

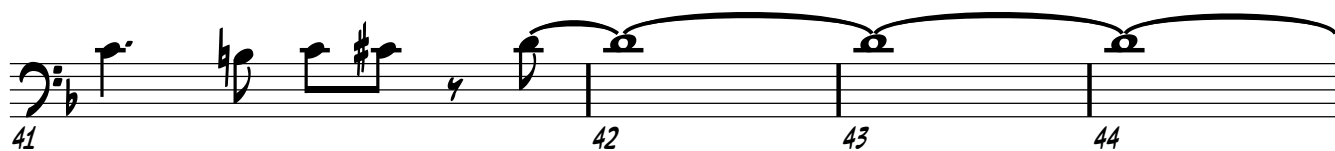
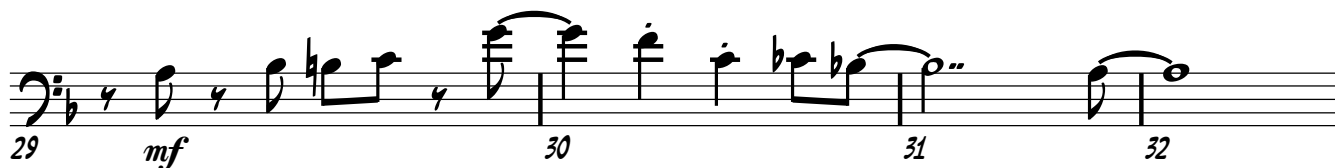
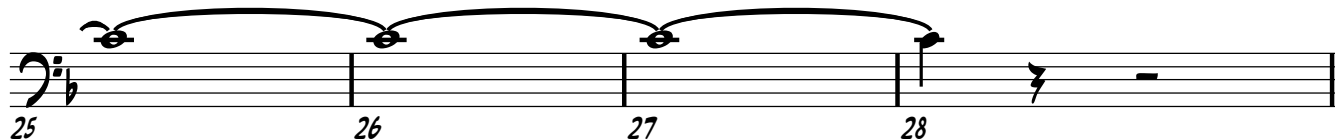
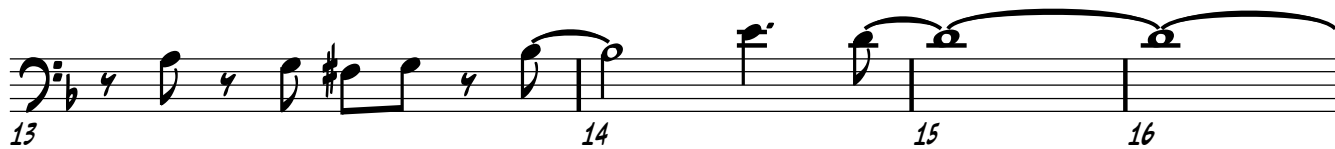
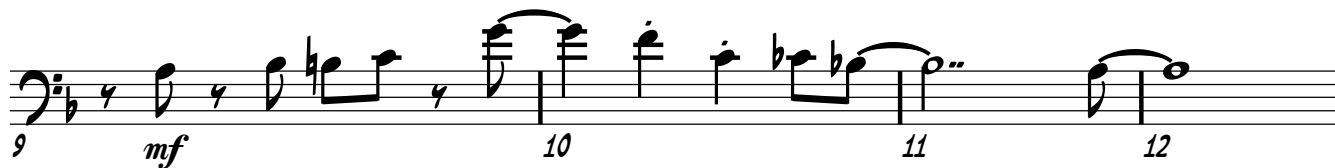

QUICK- TO SOLO

86 *F*maj7      *E*7( $\sharp 9$ )      *E*b<sup>9</sup>      *D*<sup>9</sup>

87      88      89

90 *G*m<sup>7</sup>      *D*7( $\sharp 5$ )      *G*m<sup>7</sup>      *D*7( $\flat 9$ )

91      92      93

94 *G*m<sup>7</sup>      *G*m<sup>7</sup>/*C*      *G*m<sup>7</sup>      *E*m<sup>7</sup>( $\flat 5$ )      *A*7( $\flat 9$ )

95      96      97

98 *D*m<sup>7</sup>      *G*<sup>9</sup>      *G*m<sup>7</sup>      *C*<sup>9</sup>

99      100      101

102 *F*maj7      *E*7( $\sharp 9$ )      *E*b<sup>9</sup>      *D*<sup>9</sup>

103      104      105

106 *G*m<sup>7</sup>      *D*7( $\sharp 5$ )      *G*m<sup>7</sup>      *B*<sup>9</sup>( $\sharp 11$ )

107      108      109

110 *B*bm<sup>9</sup>      *B*m<sup>7</sup>( $\flat 5$ )      *E*7( $\flat 9$ )      *A*m<sup>7</sup>      *D*7( $\flat 9$ )

111      112      113

114 *G*m<sup>7</sup>      *C*<sup>9</sup>      *F*maj7      *D*b<sup>13</sup>      *C*7( $\sharp 9$ )

115      116      117

118 *F*<sup>13</sup>      *E*<sup>13</sup>      *E*b<sup>13</sup>      *D*<sup>13</sup>      *D*7( $\flat 9$ )

119      120      121

122 *G*m<sup>7</sup>      *D*<sup>9</sup>( $\sharp 5$ )      *G*m<sup>7</sup>      *D*7( $\sharp 9$ )      *D*7( $\flat 9$ )

123      124      125

126 *G*m<sup>7</sup>      *G*m<sup>7</sup>/*C*      *G*m<sup>9</sup>      *E*m<sup>7</sup>( $\flat 5$ )      *A*7( $\flat 9$ )

127      128      129

130 *D*m<sup>7</sup>      *G*<sup>9</sup>      *G*m<sup>7</sup>      *C*<sup>9</sup>

131      132      133

134 *F*<sup>13</sup>      *E*<sup>13</sup>      *E*b<sup>13</sup>      *D*<sup>13</sup>      *D*7( $\flat 9$ )

135      136      137

138 *Gm<sup>7</sup>* 139 *D<sup>9</sup>(#5)* 140 *Gm<sup>7</sup>* 141 *B<sup>9</sup>(#11)*

142 *B<sup>b</sup>maj7* 143 *E7(b9)* 144 *Am<sup>7</sup>* 145 *D7(b9)*

146 *Gm<sup>7</sup>* 147 *C<sup>13</sup>* 148 *Fm<sup>7</sup>/B<sup>b</sup>* 149

150 *E<sup>b</sup>maj9* 151 *A<sup>b</sup>maj9* 152 *E<sup>b</sup>m<sup>7</sup>/A<sup>b</sup>* 153

154 *D<sup>b</sup>maj7* 155 *G<sup>b</sup>maj7* 156 *Gm<sup>7</sup>* 157-159 **3**

160 161 162 163

164 165 166 167

168 169 170 171

172 173 174 175

176 177 178 179

180 181 182 183

184 185 186 187

188 189 190 191

2

192-193 194 195

196 197 198 199

200 201 202 203

204 205 206

207 208 209 210

5

211 212-216

10

217-226

227 228 229 230

*mf*

3

231 232-234 235

236 237 238 239

OPEN LAST 3 PAGES

3

240-242

**SMOOTH**

243 *mp* 244 245 246

247 248 249 250-252 **3**

253 254 255 256 257-258 **2**

**SMOOTH**

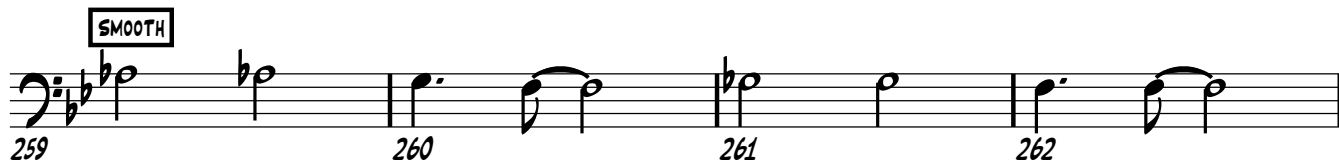

259 260 261 262

263 264 265 266-272 **7**

273 *mf* 274 275 276

277 278 279 280

281 282 283 284

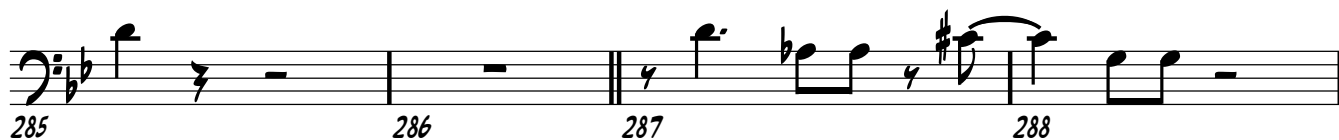

285 286 287 288

289 290 291 292

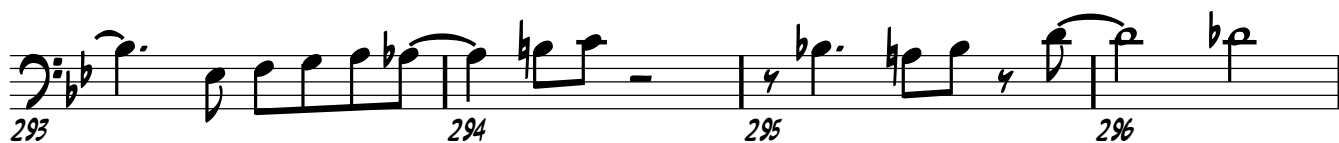

293 294 295 296

BASS TROMBONE

# My Melancholy Baby

COM. ERNIE BURNETT,  
ARR. MIKE BARONE

SWING ♩ = 102

8

1-8

BASS TROMBONE

45 46 47

48 49 50 51

52 53 54 55

56 57 58 59

60 61 62 63

64 65 66 67

68 69 70 71

72 73 74 75

76 77 78 79

80 81 82 83

84 85 86

15 16 16 14 8

87-101 102-117 118-133 134-147 148-155

156 157 158 159

160 161 162 163

164 165 166 167

168 169 170 171

172 173 174 175

176 177

178 179 180 181

182 183 184 185

186 187 188 189

190 191 192-193

194 195 196 197

198 199 200 201

202 203 204 205

206 207 208 209 210

211 15 212-226

227 mf 228 229 230

231 3 232-234

235 236 237 238

239 3 240-242

243 mp SMOOTH 244 245 246

247 248 249 OPEN LAST 3 PAGES 3 250-252

253 254 255 256 257-258 **2**

**SMOOTH**  
259 260 261 262

263 264 265 266-272 **7**

273 274 275 276 *mf*

277 278 279 280

281 282 283 284

285 286

287 288 289 290

291 292 293 294

295 296 297 298

299 300 301

8

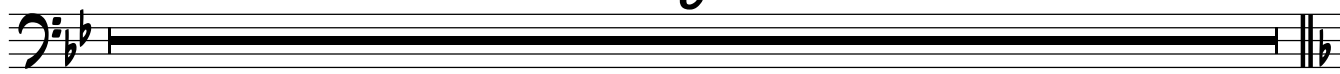

302-309

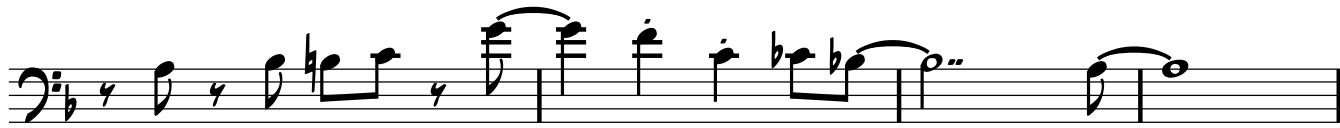

310 *mf* 311 312 313

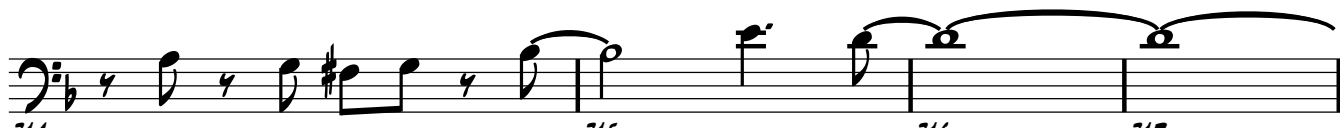

314 315 316 317

318 319 320 321

322 323 324 325

326 327 328 329

330 331 332

333 334 335 336

337 338 339 340

341 342 343 344

345 346 347 348

349 350 351 352

353 354 355 356

357 358 359 360

361 362 363 364

2

365-366 367 368

369 370 371 372

373 374 375 376

377 378 379 380

381 382 383 384

2

385-386 387

PIANO

# My Melancholy Baby

SWING ♩ = 102

COM. ERNIE BURNETT,

ARR. MIKE BARONE

w/w's

45 *D7(b9)* *Gm7* *Gm7/C* *C9* *Dbmaj7*

48 *C7(#9)* *B9* *Bb9*

52 *Am7* *Fm7/Bb* *Gm7* *Ab13*

56 *Bbm7* *Bbm9/Eb* *Eb13*

60 *Cm7* *Fm7/Bb* *Bb13* *Bbm7/Eb* *B13* *Bbm7* *Eb13*

64 *Abmaj7* *G7(b9)* *Gb7(#9)* *Gb9* *F9* *F7(b9)* *Bbm7*

7 *69-75*

76 *Bbm7/Eb* *Eb13* *E/Ab* *Gb/Ab* *E/Ab* *G/Ab* *E/Ab* *A/Ab*

80 *E/Ab* *B/Ab* *E/G*

84 *Gb/C* *C7(#9)*

86 *Fmaj7* 87 *E7(♯9)* 88 *E♭9* 89 *D9*

90 *Gm7* 91 *D7(♯5)* 92 *Gm7* 93 *D7(♭9)*

94 *Gm7* 95 *Gm7/C* 96 *Gm7* 97 *Em7(♭5)* *A7(♭9)*

98 *Dm7* 99 *G9* 100 *Gm7* 101 *C9*

102 *Fmaj7* 103 *E7(♯9)* 104 *E♭9* 105 *D9*

106 *Gm7* 107 *D7(♯5)* 108 *Gm7* 109 *B9(♯11)*

110 *B♭m9* 111 *Bm7(♭5)* *E7(♭9)* 112 *Am7* 113 *D7(♭9)*

114 *Gm7* 115 *C9* 116 *Fmaj7* 117 *D♭13* *C7(♯9)*

118 *F13* 119 *E13* 120 *E♭13* 121 *D13* *D7(♯9)*

122 *Gm7* 123 *D9(♯5)* 124 *Gm7* 125 *D7(♯9)* *D7(♭9)*

126 *Gm7* 127 *Gm7/C* 128 *Gm9* 129 *Em7(♭5)* *A7(♭9)*

130 *Dm7* 131 *G9* 132 *Gm7* 133 *C9*

194  $A\flat^{13}$   $G^{13}$   $G\flat^{13}(\sharp 9)$   $F^{13}$   $E^{13}(\sharp 9)$   $E\flat^{maj7}$  195 196 197

198  $F7(\sharp 11)$   $G7(\sharp 11)$   $A7(\sharp 11)$   $C7(\sharp 11)$  199 200 201

202  $C^{13}(\sharp 11)$   $F7(\sharp 9)$   $B\flat^{maj9}$   $A\flat^{m7}(\flat 5)$  203 204 205

206  $A\flat^{13}$   $G^{13}$   $C\flat^{m7}$   $D\flat^{m7}$   $E\flat^{maj9}$   $E\flat^{m11}$   $C\flat^{m7}$   $F^{13}(\flat 9)$  207 208 209 210

211  $B\flat^{maj7}$   $A7(\sharp 9)$   $A\flat^9$   $G^9$  212 213 214

215  $C\flat^{m7}$   $G7(\flat 5)$   $C\flat^{m7}$   $G7(\flat 9)$  216 217 218

219  $C\flat^{m7}$   $C\flat^{m7}/F$   $C\flat^{m7}$   $A\flat^{m7}(\flat 5)$   $D7(\flat 9)$  220 221 222

223  $G\flat^{m7}$   $C^9$   $C\flat^{m7}$   $F^{13}$  224 225 226

227  $B\flat^{13}$   $A^{13}$   $A\flat^{13}$   $G^{13}$   $G7(\flat 9)$  228 229 230

231 Cm<sup>9</sup> 232 G7(<sup>#</sup>9) 233 Cm<sup>7</sup> 234 E7(<sup>#</sup>11)

235 Ebmaj7 236 Em7(♭5) A7(♭9) 237 Dm7 238 G<sup>13</sup> G7(<sup>#</sup>9)

239 Cm<sup>7</sup> 240 Cm7/F 241 Bbmaj7 242 Gm<sup>7</sup> Gb<sup>13</sup>

243 Fm<sup>11</sup> Bb<sup>13</sup> 244 Em<sup>11</sup> A7(<sup>#</sup>9) 245 Ebm<sup>11</sup> Ab<sup>13</sup> 246 Dm<sup>11</sup> G7(<sup>#</sup>9)

247 Cm<sup>7</sup> 248 G7(<sup>#</sup>9) 249 Cm<sup>9</sup> 250 G7(♭9)

251 Cm<sup>7</sup> 252 Cm7/F 253 Cm<sup>7</sup> 254 Am7(♭5) D7(♭9)

255 Gm<sup>7</sup> 256 C<sup>9</sup> 257 Cm<sup>7</sup> 258 F<sup>9</sup>

259 Fm<sup>11</sup> Bb<sup>13</sup> 260 Em<sup>11</sup> A7(<sup>#</sup>9) 261 Ebm<sup>11</sup> Ab<sup>13</sup> 262 Dm<sup>11</sup> G7(<sup>#</sup>9)

263 Cm<sup>7</sup> 264 G7(<sup>#</sup>9) 265 Cm<sup>7</sup> 266 E7(<sup>#</sup>11)

267 Ebmaj9 268 Em7(♭5) A7(♭9) 269 Dm7 270 G<sup>13</sup> G7(♭9) 271 Cm<sup>9</sup> 272 F<sup>13</sup>

310 311 312 313

314 315 316 317

318 319 320 321

322 323 324 325

326 327 328 329

330 331 332

333 334 335 336

337 338 339 340

341 342 343 344

345 346 347 348

UPRIGHT BASS

# MY MELANCHOLY BABY

SWING ♩ = 102

ERNIE BURNETT, ARR. MIKE BARONE

1 *F*maj7 | 2 *E*7(♭9) | 3 *E*♭9 | 4 *D*7

5 *F*maj7 | 6 *E*7(♭9) | 7 *E*♭9 | 8 *D*7

9 *F*maj7 | 10 *E*7(♭9) | 11 *E*♭9 | 12 *D*7

13 *G*m7 | 14 *D*7(♯5) | 15 *G*m7 | 16 *A*m7

17 *B*♭maj7 | 18 *G*m7/C | 19 *G*m7 | 20 *G*m7/C

21 *G*m7 | 22 *E*m7(♭5) | 23 *A*7(♭9) | 24 *D*m7 | 25 *G*7

25 *G*m7 | 26 *B*♭13 | 27 *B*♭13(♭9) | 28 *C*13

29 *F*maj7 | 30 *E*7(♭9) | 31 *E*♭9 | 32 *D*7

33 *G*m7 | 34 *D*7(♯5) | 35 *G*m7 | 36 *A*m7

37 *B*♭maj7 | 38 *C*9(♯11) | 39 *B*♭maj7 | 40 *B*m7(♭5) | 41 *E*7(♭9)

Am<sup>7</sup> D<sup>9</sup> B<sup>b9</sup> Am<sup>7(b5)</sup>

41 42 43 44

D<sup>7(b9)</sup> Gm<sup>7</sup>

45 46 47

Dbmaj<sup>7</sup> C<sup>7(#9)</sup> B<sup>9</sup> B<sup>b9</sup>

48 49 50 51

Am<sup>7</sup> Fm<sup>7/Bb</sup> Gm<sup>7</sup> Ab<sup>13</sup>

52 53 54 55

Bbm<sup>7</sup> Bbm<sup>9</sup>/Eb Eb<sup>13</sup>

56 57 58 59

Cm<sup>7</sup> Fm<sup>7/Bb</sup> Bb<sup>13</sup> Bbm<sup>7</sup>/Eb Bb<sup>13</sup> Bbm<sup>7</sup> Eb<sup>13</sup>

60 61 62 63

Abmaj<sup>7</sup> G<sup>7(b9)</sup> Gb<sup>9</sup>

64 65 66 67

Bbm<sup>7</sup>

68 69 70 71

72 73 74 75

76 77 78 79

80 81 82 83

C<sup>7</sup> C<sup>7(#5)</sup>

84 85

86 *Fmaj7* 87 *E7(♯9)* 88 *E♭9* 89 *D9*

90 *Gm7* 91 *D7(♯5)* 92 *Gm7* 93 *D7(♭9)*

94 *Gm7* 95 *Gm7/C* 96 *Gm7* 97 *Em7(♭5)* *A7(♭9)*

98 *Dm7* 99 *G9* 100 *Gm7* 101 *C9*

102 *Fmaj7* 103 *E7(♯9)* 104 *E♭9* 105 *D9*

106 *Gm7* 107 *D7(♯5)* 108 *Gm7* 109 *B9(♯11)*

110 *B♭m9* 111 *Bm7(♭5)* *E7(♭9)* 112 *Am7* 113 *D7(♭9)*

114 *Gm7* 115 *C9* 116 *Fmaj7* 117 *D♭13* *C7(♯9)*

118 *F13* 119 *E13* 120 *E♭13* 121 *D13* *D7(♭9)*

122 *Gm7* 123 *D9(♭5)* 124 *Gm7* 125 *D7(♯9)* *D7(♭9)*

126 *Gm7* 127 *Gm7/C* 128 *Gm9* 129 *Em7(♭5)* *A7(♭9)*

130  $Dm^7$  131  $G^9$  132  $Gm^7$  133  $C^9$

134  $F^{13}$  135  $E^{13}$  136  $E^b^{13}$  137  $D^{13}$   $D^7(\sharp 9)$

138  $Gm^7$  139  $D^9(\sharp 5)$  140  $Gm^7$  141  $B^9(\sharp 11)$

142  $B^b maj7$  143  $E^7(\flat 9)$  144  $Am^7$  145  $D^7(\flat 9)$

146  $Gm^7$  147  $C^{13}$

148  $Fm^7/B^b$  149 150  $E^b maj9$  151  $A^b maj9$

152  $E^b m^7/A^b$  153 154  $D^b maj7$  155  $G^b maj7$

156  $Gm^7$  157  $C^{13}$  158 159

160 161 162

163 164  $D^{13}(\flat 9)$  165  $G^7(\sharp 9)$  166  $Cm^7$

167  $G^9(\sharp 5)$   $G^9$  168  $Cm^7$  169  $Cm^7/F$  170  $Cm^7$

171 *Dm*<sup>7</sup> 172 *E♭maj*<sup>7</sup> 173 *Am*<sup>7(♭5)</sup> *D*<sup>7(♭9)</sup> 174 *Gm*<sup>7</sup>

175 *C*<sup>9</sup> 176 *Cm*<sup>7</sup> 177 *F*<sup>9</sup>

178 *B♭*<sup>9</sup> 179 *A*<sup>7(♯9)</sup> 180 *A♭*<sup>9</sup> 181 *G*<sup>9</sup>

182 *Cm*<sup>7</sup> 183 *G*<sup>9(♯5)</sup> 184 *Cm*<sup>7</sup> 185 *E*<sup>7(♯9)</sup>

186 *E♭maj*<sup>7</sup> 187 *Em*<sup>7(♭5)</sup> *A*<sup>7(♭9)</sup> 188 *Dm*<sup>9</sup> 189 *G*<sup>7(♯9)</sup>

190 *Cm*<sup>7</sup> 191 192-193 **2**

194 195 196 197

198 199 200 201

202 203 204

205 *B♭maj*<sup>9</sup> *Am*<sup>7(♭5)</sup> *A♭*<sup>13</sup> *G*<sup>13</sup> 207 *Cm*<sup>7</sup> *Dm*<sup>7</sup> 208 *E♭maj*<sup>9</sup> *Em*<sup>11</sup>

209 *Cm*<sup>7</sup> 210 *F*<sup>13(♭9)</sup>

211 *B♭maj*<sup>7</sup> 212 *A*<sup>7(♯9)</sup> 213 *A♭*<sup>9</sup> 214 *G*<sup>9</sup>

215 Cm<sup>7</sup> G<sup>7</sup>(♭5) Cm<sup>7</sup> G<sup>7</sup>(♭9)

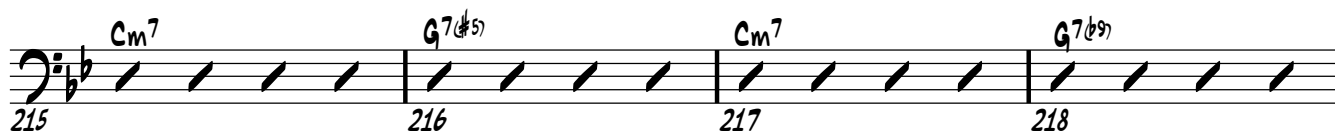

219 Cm<sup>7</sup> Cm<sup>7</sup>/F Cm<sup>7</sup> Am<sup>7</sup>(♭5) D<sup>7</sup>(♭9)

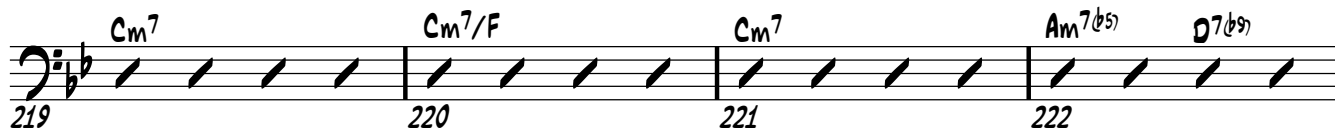

223 Gm<sup>7</sup> C<sup>9</sup> Cm<sup>7</sup> F<sup>13</sup>

227 B♭<sup>13</sup> A<sup>13</sup> A♭<sup>13</sup> G<sup>13</sup> G<sup>7</sup>(♭5)

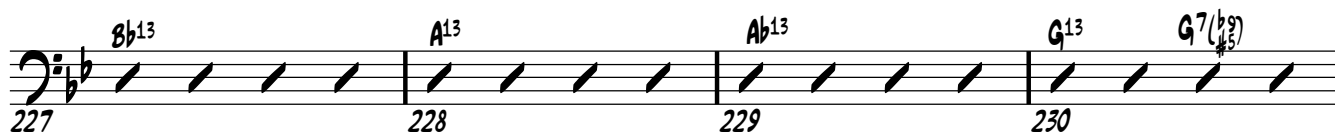

231 Cm<sup>9</sup> G<sup>7</sup>(♭5) Cm<sup>7</sup> E<sup>7</sup>(♯11)

235 E♭maj<sup>7</sup> Em<sup>7</sup>(♭5) A<sup>7</sup>(♭9) Dm<sup>7</sup> G<sup>13</sup> G<sup>7</sup>(♭5)

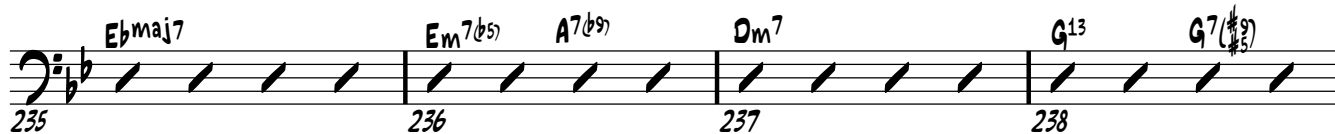

239 Cm<sup>7</sup> Cm<sup>7</sup>/F B♭maj<sup>7</sup> Gm<sup>7</sup> G♭<sup>13</sup>

243 Fm<sup>11</sup> B♭<sup>13</sup> Em<sup>11</sup> A<sup>7</sup>(♭5) E♭m<sup>11</sup> A♭<sup>13</sup> Dm<sup>11</sup> G<sup>7</sup>(♭5)

247 Cm<sup>7</sup> G<sup>7</sup>(♭5) Cm<sup>9</sup> G<sup>7</sup>(♭9)

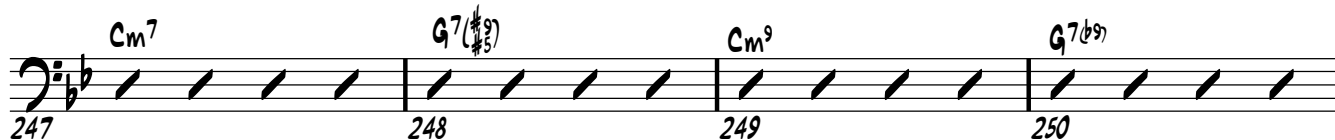

251 Cm<sup>7</sup> Cm<sup>7</sup>/F Cm<sup>7</sup> Am<sup>7</sup>(♭5) D<sup>7</sup>(♭9)

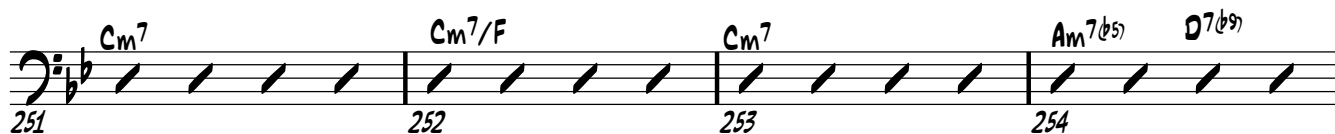

255 Gm<sup>7</sup> C<sup>9</sup> Cm<sup>7</sup> F<sup>9</sup>

259 *Fm*<sup>11</sup> *Bb*<sup>13</sup> *Em*<sup>11</sup> *A7*(<sup>#9</sup>/<sub>5</sub>) *Ebm*<sup>11</sup> *Ab*<sup>13</sup> *Dm*<sup>11</sup> *G7*(<sup>#9</sup>/<sub>5</sub>)

263 *Cm*<sup>7</sup> *G7*(<sup>#9</sup>/<sub>5</sub>) *Cm*<sup>7</sup> *E7*(<sup>#11</sup>/<sub>9</sub>)

267 *Ebmaj9* *Em7*(<sup>b9</sup>) *A7*(<sup>b9</sup>) *Dm7* *G*<sup>13</sup> *G7*(<sup>b9</sup>/<sub>5</sub>)

271 *Cm*<sup>9</sup> *F*<sup>13</sup>

273 *Bbm9*/*Eb* *Abmaj9* *Dbmaj9*

277 *Abm9*/*Db* *Gbmaj9* *gmaj9*

281 *Cm7*/*F* *Bbmaj9* *Gbmaj9*

285 286

287 *Bb*<sup>13</sup> *A*<sup>13</sup> *Ab*<sup>13</sup> *G*<sup>9</sup>

291 *Cm*<sup>7</sup> *G*<sup>13</sup>(<sup>#9</sup>/<sub>5</sub>) *G7*(<sup>b9</sup>) *Cm*<sup>7</sup> *Bb*<sup>9</sup> *E7*(<sup>#11</sup>/<sub>9</sub>)

295 *Ebmaj9* *Em7*(<sup>b9</sup>) *A*<sup>13</sup>(<sup>b9</sup>) *Dm7* *G*<sup>13</sup>

299 *Cm*<sup>7</sup> *F*<sup>13</sup>(<sup>b9</sup>) 300 301

4

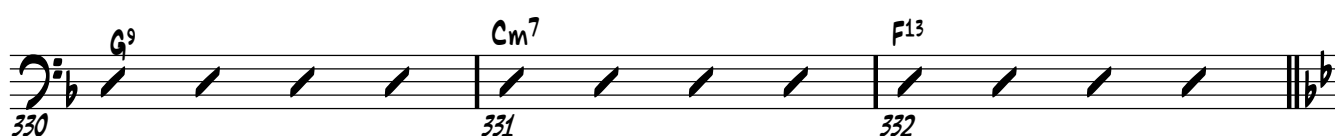
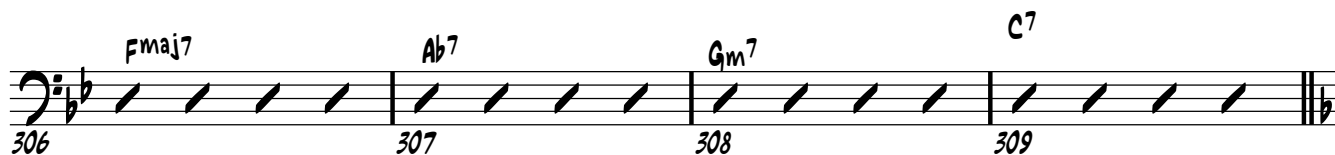
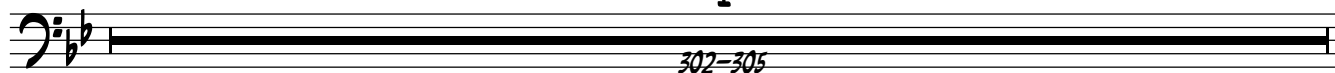

345 *E<sup>b</sup>maj7* 346 *Am7(b5)* *D7(b9)* 347 *Gm7* 348 *C<sup>9</sup>*

349 *Cm7* 350 *F<sup>9</sup>* 351 *B<sup>b9</sup>* 352 *A7(#9)*

353 *Ab<sup>9</sup>* 354 *G<sup>9</sup>* 355 *Cm7* 356 *G<sup>9</sup>(#5)*

357 *Cm7* 358 *E7(#9)* 359 *E<sup>b</sup>maj7* 360 *Em7(b5)* *A7(b9)*

361 *Dm<sup>9</sup>* 362 *G7(#9)* 363 *Cm7* 364

2 365-366 367 368

369 370 371 372

373 374 375 376

377 378 *B<sup>b</sup>maj9* *Am7(b5)* 379 *Ab<sup>13</sup>* *G<sup>13</sup>* 380 *Cm7* *Dm7*

381 *E<sup>b</sup>maj9* *Em<sup>11</sup>* 382 *Cm7* 383 *F<sup>13</sup>(b9)* 384 *B<sup>b</sup>maj7*

2 385-386 387

DRUMS

SWING ♩ = 102

# My Melancholy Baby

COM. ERNIE BURNETT,

ARR. MIKE BARONE

TIME

1 2 3 4 5 6 7 8 9 10 11 12 13 14 15 16

17 18 19 20 21 22 23 24 25 26 27 28

29 30 31 32 33 34 35 36 37 38 39 40 41 42 43 44

45 46 47

48 49 50 51 52 53 54 55 56 57 58 59

60 61 62 63

64 65 66 67

68 69 70 71 72 73 74 75

76 77 78 79

80 81 82 83 84 85

DRUMS

2

TR8 SOLO

86 87 88 89 90 91 92 93 94 95 96 97 98 99 100 101

102 103 104 105 106 107 108 109 110 111 112 113 114 115 116 117

118 119 120 121 122 123 124 125 126 127 128 129 130 131 132 133

134 135 136 137 138 139 140 141

W/ WWS

142 143 144 145 146 147

148 149 150 151 152 153 154 155

156 157 158 159

160 161 162 163

164 165 166 167

168 169 170 171

DRUMS

4

4 4 8 12 16

211 212 213 214 215 216 217 218 219 220 221 222 223 224 225 226

4 4 8 12 16

227 228 229 230 231 232 233 234 235 236 237 238 239 240 241 242

4

243 244 245 246 247 248 249 250

4 4 8 12 16

251 252 253 254 255 256 257 258 259 260 261 262 263 264 265 266

4

267 268 269 270 271 272

273 274 275 276

277 278 279 280

281 282 283 284 285 286

287 288 289 290

291 292 293 294

DRUMS

295 296 297 298

299 300 301

SOLO

302 303 304 305

TIME W/ BASS

306 307 308 309

310 311 312 313 314 315 316 317 318 319 320 321 322 323 324 325

326 327 328 329 330 331 332

333 334 335 336

337 338 339 340

341 342 343 344

345 346 347 348

