

# TRUMPET IN B $\flat$ 1

CONDUCTOR

## NOBODY ELSE BUT ME

ARR. BY MIKE BARONE

$\text{♩} = 98$  (FLUGEL HN)  
MP

6

11

17

23

28

35

39

45

49

CONDUCTOR

53

57

61

(TO TPT)

63-76

14

77

(HARMON)

81

85

89-93

5

(OPEN)

4

95-98

99-104

6

108

112

116

120-123

4

# CONDUCTOR

TPT 1 Pg 3

142-150

CONDUCTOR

207

211

215-216

219

223-234

235

239

243

247 248-250

255 256-266

267

271 272-278

# CONDUCTOR

Trpt 1 Pg 5

279

283-286 290-292

293

298

302

306

310-313

# ALTO SAX. 1

## NOBODY ELSE BUT ME

ARR. BY MIKE BARONE

$\text{♩} = 98$

1-34

35-52

*mf*

57

(TO SOPRANO)

61 63-76

(SOPRANO)

77

*mp*

81

85

(TO ALTO)

89-93 95-98

144

C#MA79 BbMA79+11 F#/A F#/A FMA7-5

E/Bb7 C#MA79-5 CMA79 BbMA79+11

148

F#/A FMA7-5 F#MIN7-5 C#MA79-5

152

158-161

163-164

165-168

(SOLO)

E MIN7 A9 D#MIN7 G#9 C#MA79 G#MIN7 C#9

169

F#MA79 C7+9 C#MA79 A#MIN7 C#9/G#

173

F#MIN7 B9 EMIN7 A9

177

DMA79 B7+5+9 EMIN7 A9

181

E MIN7 F#MIN7 G A7 A MIN7 D13

185

GMA79 C13 DMA79 B7+5+9

189

E MIN7 C#7+9 F#MIN7 B7+5+9

E13 E7+5-9 A13 DMA9

197 C#/D E/D D E/D E/D

207 C#/D E/D D E/D E/D

211 C#/A G/A F#/A F#/A7

215

219-226 (4's w/BASS) (SOLO) F#MA9 C7+9 C#MA9 A#MIN7

227 DMA7 B7+5+9 EMIN9 A9 231-234

235 GMA9 C13 DMA9 B7+5+9 239-242

243 (AS WRIT) 247-250

251 (SOLO W/BASS) DMA9 BMIN7 EMIN7 A7

255 EMIN7 A9 D#MIN7 G#9 C#MA9 G#MIN7 C#7

259 F#MA9 C7+9 C#MA9 A#MIN7

263

267 **F#MIN7** **B9** **B7-9** **EMIN7** **A9**

271 **DMA9** **B7+5+9** **EMIN7** **A9**

275 **EMIN7** **F#MIN7** **GMA9** **A7+11** **AMIN7** **D13**

283 **GMA9** **C13** **DMA9** **B7+5+9**

291 **EMIN7** **C#7+9** **F#MIN7** **B7+5+9**

299 **E9** **A9** **D**

307

315

323

331

339

347

314

318

322

326

330

334

(SOLO) C9

336-337

340-341

332-333

Ab13

344-347

(BIG RITARD)

(ON CUE)

348

# ALTO SAX. 2

## NOBODY ELSE BUT ME

ARR. BY MIKE BARONE

$\text{♩} = 98$

1-34

35-52

mf

mf

61 63-76 (TO FLUTE) 14

77 (FLUTE) mf

mf

mf

89-93 (TO ALTO) 5 4 95-98

149

154

158

162

165

169-180

181-196

199-216

219

223-234

235-252

253

(TO FLUTE)

256-266

4 (FLUTE)

267 *mf*

271 272-278

279 *mf* (TO ALTO)

283-288 (ALTO)

289

293

298

302

306

310

314

318

322

326

330

334

338

342

(BIG RITARD)

2

(ON CUE)

346

348-349

# TENOR SAX. 1

## NOBODY ELSE BUT ME

ARR. BY MIKE BARONE

$\text{♩} = 98$

1-34

35-52

53 *mp*

57

61 (TO SOPRANO) 14 63-76

77 *mp* (SOPRANO)

81

85

89-93 5 (TO TENOR) 4 95-98

(TENOR)

99

103

108

112

116

120

124

128

132

136

140

# TENOR SAX. 2

## NOBODY ELSE BUT ME

ARR. BY MIKE BARONE

$\text{♩} = 98$

1-34

34

35-52

18

53 *mp*

57

61 (TO CLARINET) 14 63-76

77 (CLARINET) *mp*

81

85

89-93 (TO TENOR) 4 95-98

(TENOR)

TENOR 2 Pg 2

99  
mf

103

108

112

116

120

124

128

132

136

140

142-148

149

153

157

161

165

169-180

181-196

197

199-216

219

223-234

235-252

255

(TO CLARINET)

256-266

**(CLARINET)**

267 *mp*

271 272-278

279 *mp*

283-288

289 **(TO TENOR)**

293

298

302

306

310

314

318

# BARITONE SAX.

## NOBODY ELSE BUT ME

ARR. BY MIKE BARONE

$\text{♩} = 98$

1-34 **34**

35-52 **18**

*mp* 53

57

**(TO BASS CLARINET)** **14**

61 63-76

**(BASS CLARINET)**

77 *mp*

81

85

**(TO BARI)** **5** **4**

89-93 95-98

(BARI)  
99

103

108

112

116

120

124

128

132

136

140

142-148

149

154

158

162

165

169-180

181-196

197

204

208

212

216

219

223-234

235-252

(TO BASS CLARINET)

255 (BASS CLARINET) 256-266

267

271 272-278

279

*mp* (TO BARI)

283-288

(BARI)

289

293

298

302

306

310

314

318

322

326

330

334

338

342

346

348-349

# TRUMPET IN B $\flat$ 1

## NOBODY ELSE BUT ME

ARR. BY MIKE BARONE

$\text{♩} = 98$  (FLUGEL HN)  
MP

6  
11  
17  
23  
28  
35  
39  
45  
49

53

57

61

(TO TPT)

63-76

14

77

(HARMON)

81

*mf*

85

89-93

5

(OPEN)

4

95-98

99-104

*mf*

6

108

112

116

120-123

4

207

211

215-216

219

223-234

235

239

243

247 248-250

255 256-266

267

271 272-278

279

283-286 290-292

293

298

302

306

310-313

314

318

322

326

330

334

338

342

346

(BIG RITARD)

2

(ON CUE)

348-349

# TRUMPET IN B $\flat$ 2

## NOBODY ELSE BUT ME

ARR. BY MIKE BARONE

$\text{♩} = 98$  (FLUGEL HN)

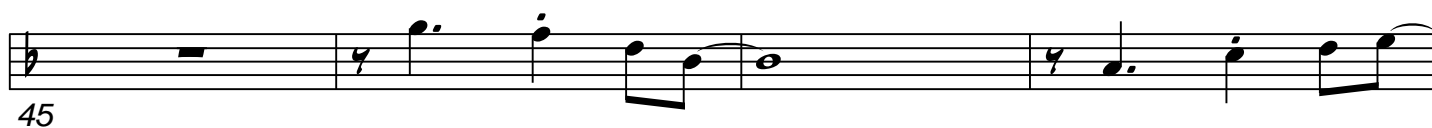
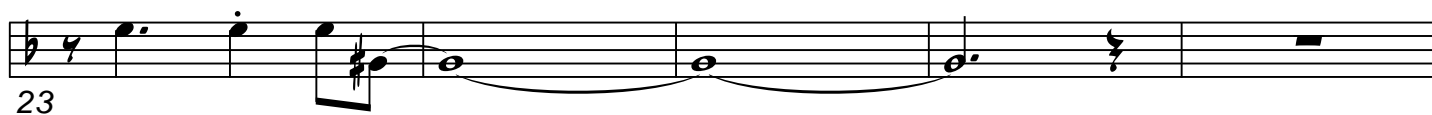
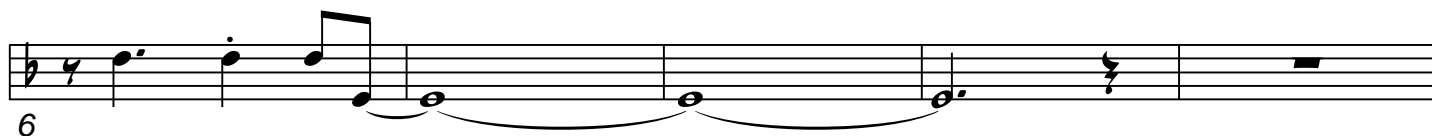
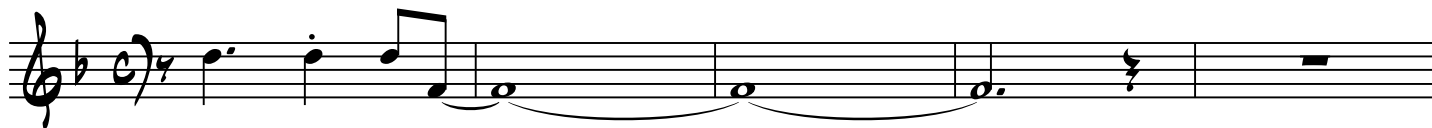

53

57

61

(TO TPT)

14

63-76

(LUP)

77

81

*mf*

85

89-93

5

(OPEN)

4

95-98

99

*mf*

103

108

112

116

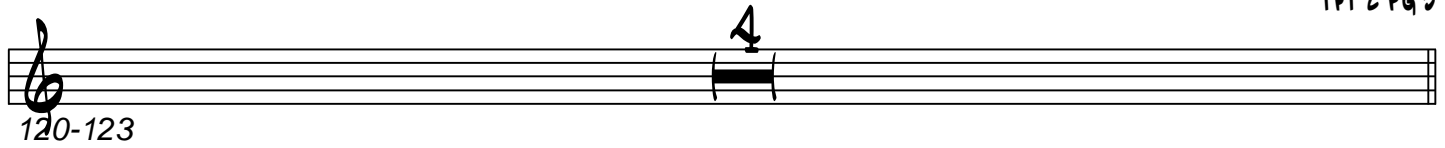

120-123

124

128

132

136

140 142-150

152

156-157

161

165

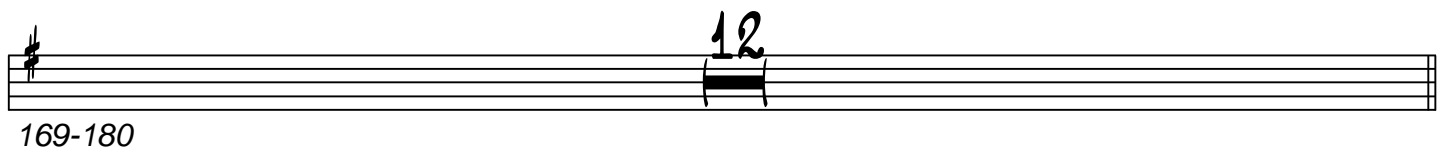

169-180

181-206

207

211

*mf*

215

219

223-234

12

(CUP)

235

*mf*

239

243

(OPEN)

247

248-250

3

255

256-266

11

(HARMON)

267

271

272-278

7

279

283-286

287

291

295

298

302

306

310-313

53

57

61

(TO TPT)

14

63-76

77-93

(CUP)

(OPEN)

4

95-98

99

**ME**

103

108

112

116

120-123

4

124

128

132

136

140 142-150

151

155 156-157

160

165

169-180

181-206

207

211

*mf*

215

219

223-234

12

235

(CUP)

*mf*

239

243

247

(OPEN)

3

248-250

255

256-266

11

267

(CUP)

271

272-278

7

279

283-286

287

291

295

298

302

306

310-313

# TRUMPET IN B $\flat$ 4

## NOBODY ELSE BUT ME

ARR. BY MIKE BARONE

$\text{♩} = 98$  (FLUGEL HN)

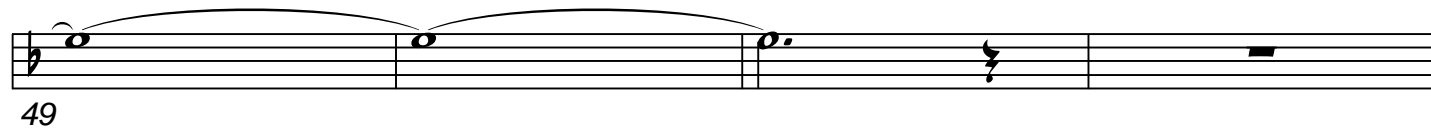
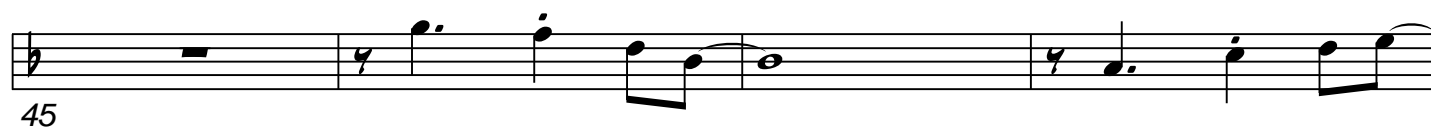
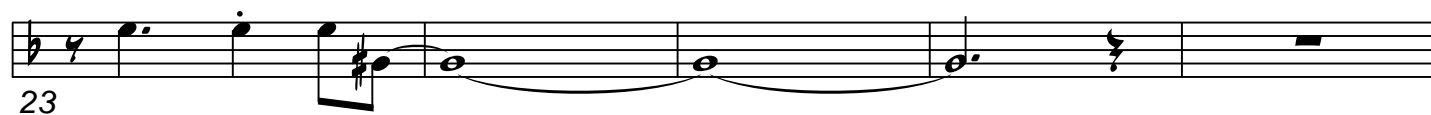
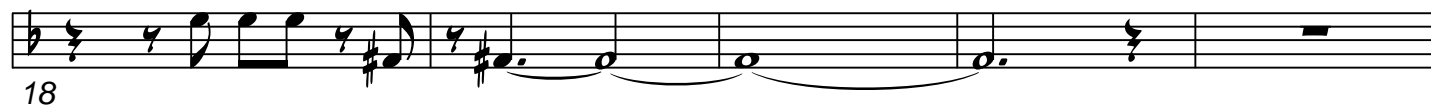
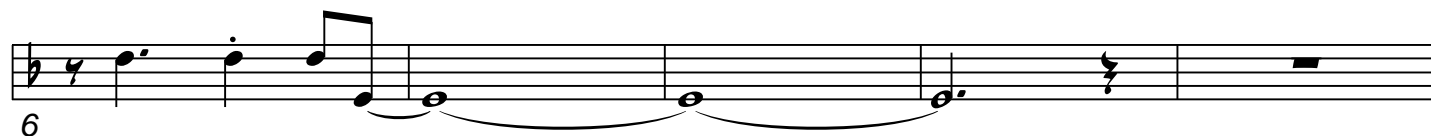
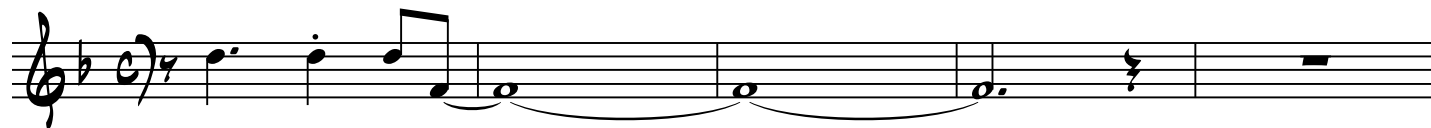

53

57

61

(TO TPT)

14

63-76

77-93

(CUP)

(OPEN)

4

95-98

99

103

108

112

116

120-123

4

124

128

132

136

140 142-150

151

156-157

161

165

169-180

181-206

207

211

*mf*

215

219

223-234

12

(CUP)

235

*mf*

239

243

(OPEN)

247

248-250

3

255

(CUP)

256-266

11

267

271

272-278

7

279

283-286

287

291

295

298

302

306

310-313

# TROMBONE 1

## NOBODY ELSE BUT ME

ARR. BY MIKE BARONE

$\text{♩} = 98$

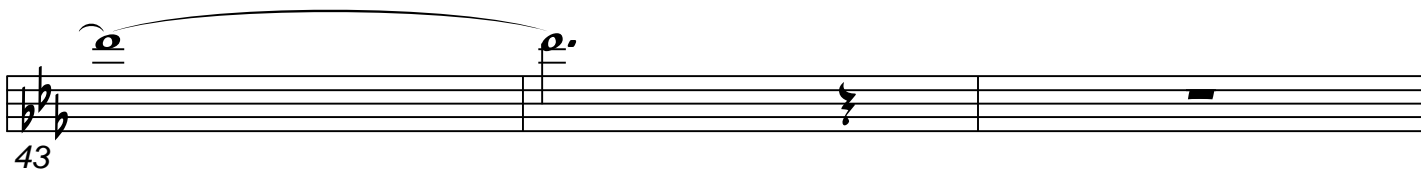
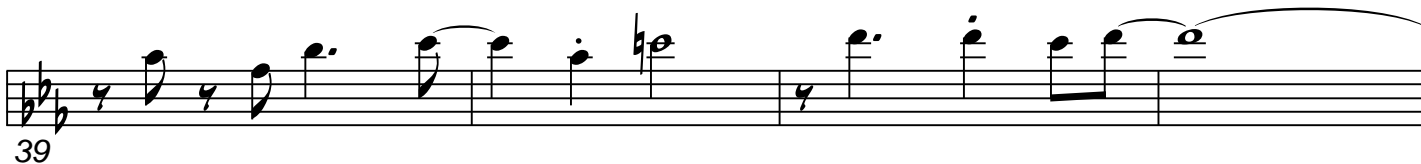
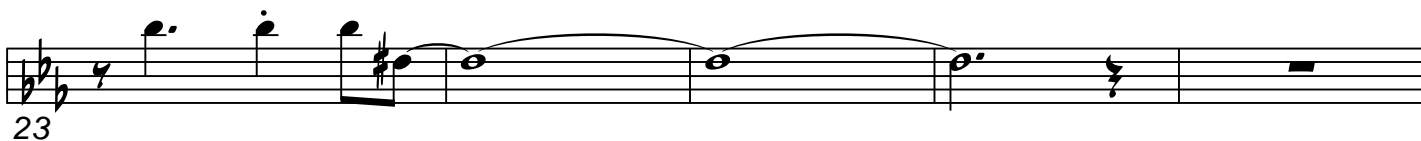
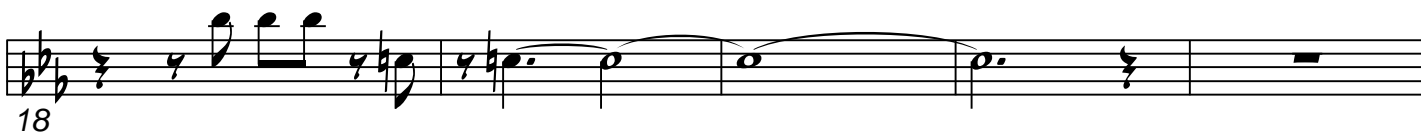
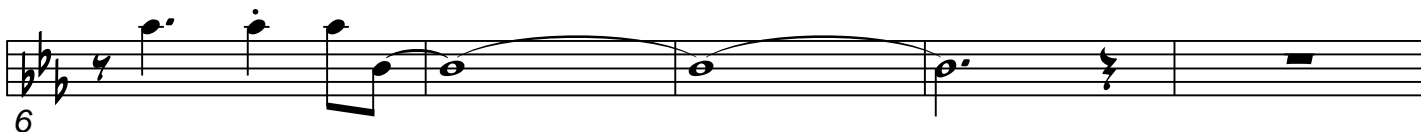

46

53

4

120-123

124

128

132

136

140

142-143

2

144

149-150

2

151

156-157

158

c)

162

165

12

169-180

250

255 256-270 15

271-282 12

287 *mf*

293

298

302

306

310-313 4

314

318

322

326

330

334

338

342

346

(BIG RITARD)

(ON CUE)

348-349

# TROMBONE 2

## NOBODY ELSE BUT ME

ARR. BY MIKE BARONE

$\text{♩} = 98$

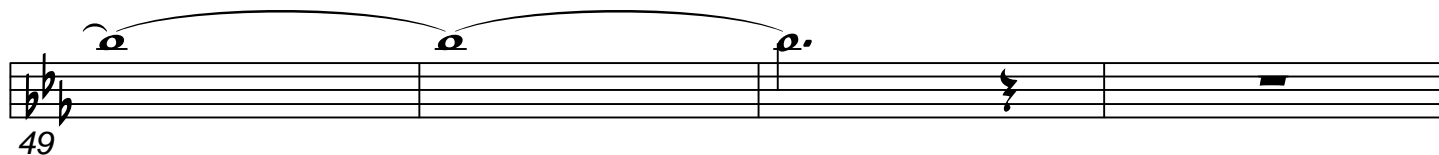
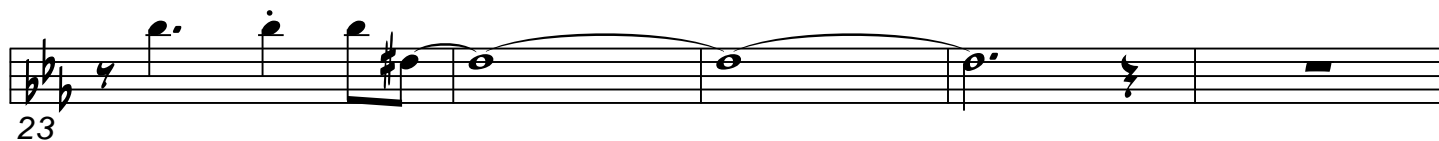
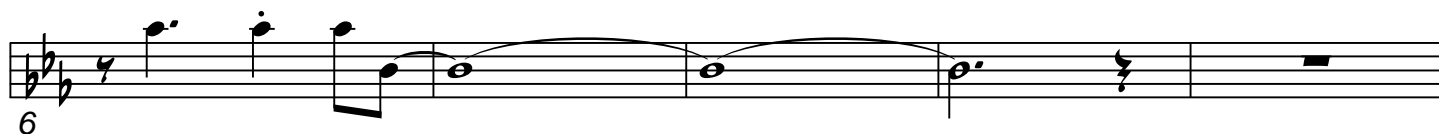

124

128

132

136

140

142-143

144

149-150

156-157

162

165

169-180

# TROMBONE 3

## NOBODY ELSE BUT ME

ARR. BY MIKE BARONE

$\text{♩} = 98$

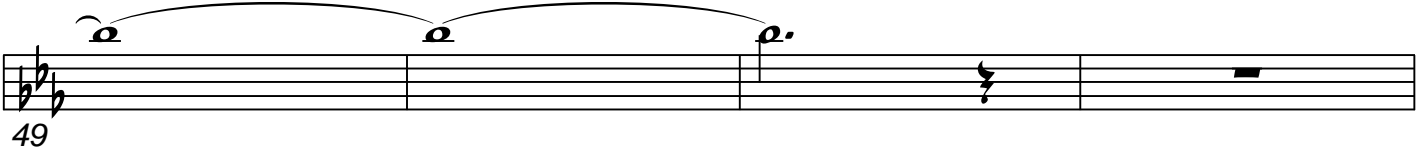
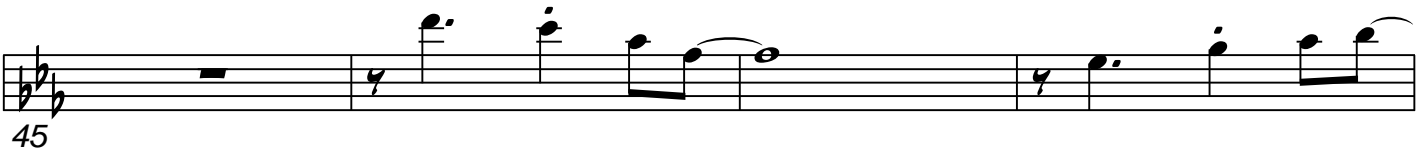
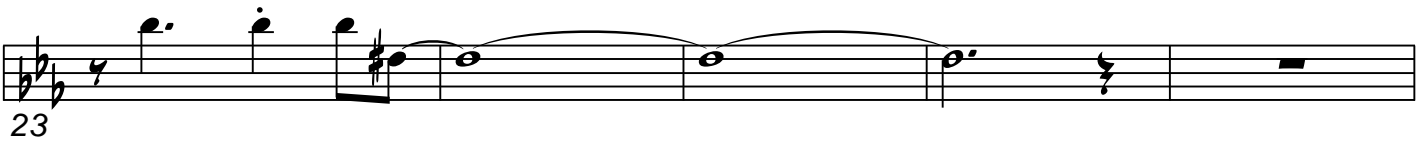
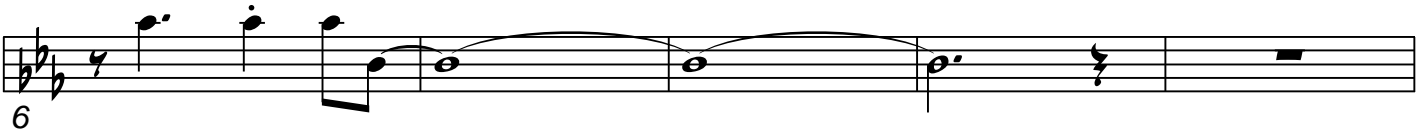

53

57

61

77-88

93

99

103

108

112

116

120-123

124

128

132

136

140

142-143

144

149-150

156-157

162

165

169-180

181 *mf*

185

189

193 194-197 *f*

201

207

213

219 223-234 12

235 *mf* (CUP)

239

243

247 (OPEN) 248-249 2

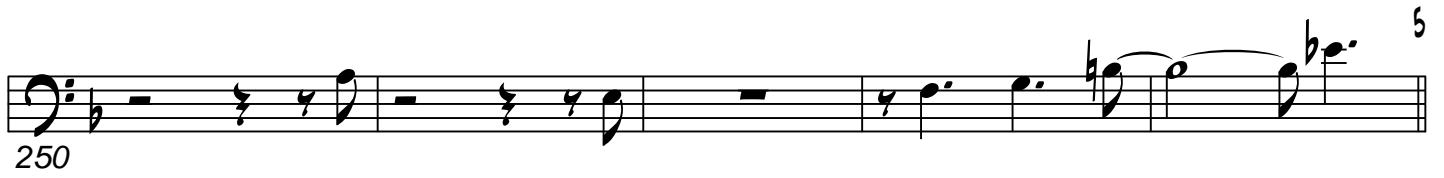
250 

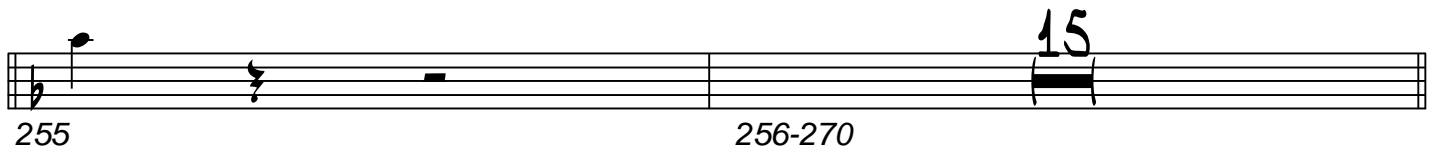
255  256-270

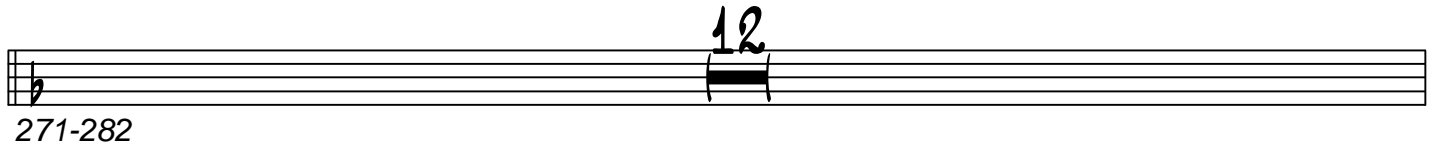
271-282 

283 

287 

291 

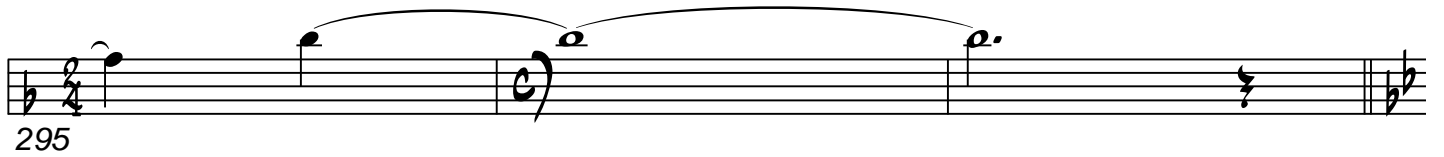
295 

298 

302 

306 

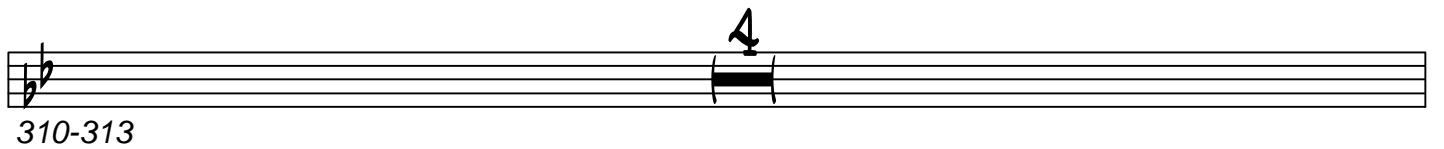
310-313 

6  
314

318

322

326

330

334

338

342

346

(BIG RITARD) 2

(ON CUE) ♯

348-349

# TROMBONE 4

## NOBODY ELSE BUT ME

ARR. BY MIKE BARONE

$\text{♩} = 98$

1

6

11

17

23

28

35

39

45

49

53

57

61

63-76

77-88

93

99

103

108

112

116

120-123

124

128

132

136

140

142-143

144

149-150

156-157

162

165

169-180

181 *mf*

187

193 194-197

201

207

213

219

223-234

235 *mf*

239

243

247 248-249

314

318

322

326

330

334

338

342

346

(BIG RITARD)

(ON CUE)

2

348-349

# PIANO

## NOBODY ELSE BUT ME

ARR. BY MIKE BARONE

$\text{♩} = 98$

34 13 (BRASS CUE)

1-34 35-47

53

F MIN7 F# DIM(D) G MIN7 C 9

57

F 9 Bb 13 A 13 Bb 13 Eb MAJ7 F MAJ9

61

F D MIN7 G MIN7 C 9 G MIN7 C 7 F# MIN7 B 7

67

E MAJ7 B MIN7 E 9 A MAJ9 Bb DIM(F#) E MAJ7/B C# MIN7

73

A MIN7 D 9 G MIN7 C 9

77

F MAJ9 D MIN7 G MIN7 C 9 G MIN7 C 9 G MIN7 C 9+11

83

C MIN7/F F 9 Bb MAJ9 Eb 9 F MAJ9 D 9

2

G<sup>b</sup>MIN7    A<sup>b</sup>°IM(G)    A<sup>b</sup>MIN7    D7+5+9    G<sup>13</sup>    C<sup>9</sup>    F<sup>MA9</sup>

89

95

PEO.

99

mf

D/F7    D/F7

103

108

B<sup>b</sup>MA9    G<sup>b</sup>MIN7    C<sup>b</sup>MIN7    F9    C<sup>b</sup>MIN7    F9    B<sup>b</sup>MIN7    E7

114

A<sup>b</sup>MA9    E<sup>b</sup>MIN7    A<sup>13</sup>A9+5D<sup>MA9</sup>    E<sup>b</sup>°IM(B)    A<sup>b</sup>MA9/E    F<sup>#</sup>MIN7    A9/E

120

D<sup>b</sup>MIN7    G<sup>9</sup>    C<sup>b</sup>MIN7    F9

124

B<sup>b</sup>MA9    G7+5-9    C<sup>b</sup>MIN7    F9    C<sup>b</sup>MIN7    F9    C<sup>b</sup>MIN7    F9+11

130

F<sup>b</sup>MIN7/B<sup>b</sup>   B<sup>b</sup>13   E<sup>b</sup>MA79   A<sup>b</sup>9   B<sup>b</sup>MA79   G13   G7+5+9 <sup>3</sup>

136

C<sup>b</sup>MIN7   A7-9   D<sup>b</sup>MIN7   A/G   C13   F13   B<sup>b</sup>MA79+11

42-443

E<sup>b</sup>MA79   D<sup>b</sup>MA79+11   A/C   A/C

47

A<sup>b</sup>MA7-5   G/D<sup>b</sup>7

151

E<sup>b</sup>MA79   D<sup>b</sup>MA79+11   A/C   A/C   A<sup>b</sup>MA7-5   A<sup>b</sup>MIN7-5

56

E<sup>b</sup>MA79   B/D7   G/D<sup>b</sup>7   GMIN9/C   A<sup>b</sup>/C<sup>b</sup>7

60

G/B<sup>b</sup>7A7+5-9   D7+9   D<sup>b</sup>7+9+11   E<sup>b</sup>/G<sup>b</sup>7   F13   C13+9+11   C13+9+11

(ALTO SOLO)

4 FMA79 DMIN9 GMIN7 C9 GMIN7 C9 F#MIN7 B9

165

EMA79 BMIN7 E9 AMA79 Eb7+9 EMA79 C#MIN7 E9/B

171

AMIN7 D9 GMIN7 C9

177

FMA79 D7+5+9 GMIN7 C9 GMIN7 AMIN7 Bb C7

181

CMIN7 F13 BbMA79 Eb13 FMA79 D7+5+9

187

GMIN7 E7+9 AMIN7 D7+5+9 G13 G7+5-9 C13 C9 FMA79

193

4

199-202

203

PEO. PEO. PEO.

209

PEO. PEO. PEO.

215 E/C B<sup>b</sup>/C A/C A/C7

219 FMA9 DMIN9 GMIN7 C9 (BASS SOLO) GMIN7 C9 F#MIN7 B9

225 (ALTO SOLO) EMA9 BMIN7 E9 AMA9 Eb7+9 EMA9 C#MIN7 E9/B

231 (BASS SOLO) A MIN7 D9 G MIN7 C9

235 (ALTO SOLO) FMA7 D7+5+9 GMIN9 C9 GMIN7 A MIN7 BbMA9 C9+11

241 C MIN7 F13 BbMA9 Eb13 FMA9 D7+5+9

247 G MIN7 E7+9 A MIN7 D7+5+9 G13+11 C9

253 Db/F Eb/F E/G7 Eb/C7

255 FMA9+11 15

256-270

(COMP W/ALTO & BASS)

6  
 FMA9 D7+5+9 GMIN7 C9 GMIN7 AMIN7 BbMA9 C7+11  
 271

CMIN7 F13 BbMA9 Eb13 FMA9 D7+5+9  
 277

GMIN7 E7+9 AMIN7 D7+5+9 G9 C9  
 283

FMA9 EbMA9 B/D7 G/D7 GMIN9/C Ab/C7 G/B7 A7+5-9 D7+9  
 289

Db7+9+11 Eb/Gb E7+5+9 G/F7 G/F7  
 294

BbMA9 GMIN7 CMIN7 F9 CMIN7 F9 BMIN7 E7  
 298

AMA9 EMIN7 A13A9+5DMA9 EbDIM(B) AMA9/E F#MIN7 A9/E  
 304

DMIN7 G9 CMIN7 F9 BbMA9 G7+5-9  
 310

CMIN7 F9 CMIN7 F9 CMIN7 F9+11 FMIN7/Bb Bb13  
 316

322  $E^b_{MA19}$   $A^b_9$   $B^b_{MA19}$   $G_{13}$   $G_{7+5+9}$   $C_{MIN7}$   $A_{7-9}$

328  $D_{MIN7}$   $A/G_7$   $C_{13}$   $F_{13}$   $B^b_{MA9+11}$   $E^b_{13}$

334  $A^b_{13}$   $D^b_{13}$

340  $G^b_{13}$   $C^b_{13}$   $C_{MIN9}$   $A^b_{MA9}$   $G_{MIN7}$   $F_{MIN9}$   $E^b_{MA9}$

346  $D_{MIN11}$   $G_{7+5+9}$   $C_{MIN9}$  **(BIG RITARD)** **(ON CUE)**  $A_{13+9+11}$

348-349

# BASS

## NOBODY ELSE BUT ME

ARR. BY MIKE BARONE

$\text{♩} = 98$  (SOLO)  $E^b$   $E^b$

7  $B^b_7$   $B^b_7$  11-13 3

14  $A_{\text{min}}7$   $D_7$

19  $A^b_{\text{dim}}$   $A^b_{\text{dim}}$

24  $B_{\text{MIN}}7$   $B_{\text{MIN}}7$   $D_7$  3

28-30

31  $B^b_7$   $B^b_7$

31 (SOLO)

35  $E^b_7$   $E^b_7$   $b.e.$

42  $C_7$   $C_7$   $F_{\text{MIN}}7$   $F^{\#}_{\text{DIM}}$

49  $G_{\text{MIN}}7$   $C_7$   $F_7$   $B^b_9$  2

55 59-60

F (SOLO)

D MIN7

G MIN7

C 9

61 G MIN7 C 7 F# MIN7 B 7 E MAJ7 B MIN7 E 9

65 A MAJ9 Bb DIM(F#) E MAJ7/B C# MIN7

69 A MIN7 D 9 G MIN7 C 9

73 F MAJ9 D MIN7 G MIN7 C 9

77 G MIN7 C 9 G MIN7 C 9+11 C MIN7/F F 9

81 Bb MAJ9 Eb 9 F MAJ9 D 9

85 G MIN7 Ab DIM(G) A MIN7 D7+5+9

89 G 13 C 9 F (END SOLO)

93

94

103 Bb MAJ9 G MIN7 C MIN7 F 9 C MIN7 F 9 B MIN7 E 7

A MA79 E MIN7 A13 A9+5 D MA79 Eb DIM(B) A MA79/E F# MIN7 A9/E

114

D MIN7 G9 C MIN7 F9

120

Bb MA79 G7+5-9 C MIN7 F9 C MIN7 F9 C MIN7 F9+11

124

F MIN7/Bb Bb13 Eb MA79 Ab9 Bb MA79 G13 G7+5+9

130

C MIN7 A7-9 D MIN7 A/G C13 F13

136

142-143

147

153

(IN 4) C7 C7

159

F MA79 D MIN9 G MIN7 C9

(ALTO SOLO)

G MIN7 C9 F# MIN7 B9 E MA79 B MIN7 E9

169

A MA79 Eb7+9 E MA79 C# MIN7 E9/B

173

A MIN7

D9

G MIN7

C9

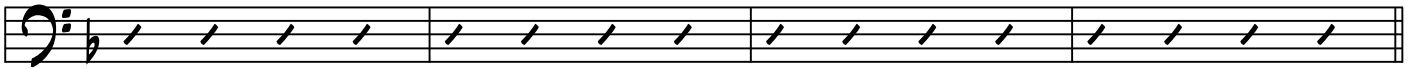

177

F MA79

D7+5+9

G MIN7

C9

G MIN7 A MIN7

Bb

C7

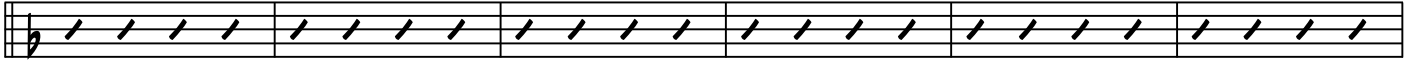

181

C MIN7

F13

Bb MA79

Eb13

F MA79

D7+5+9

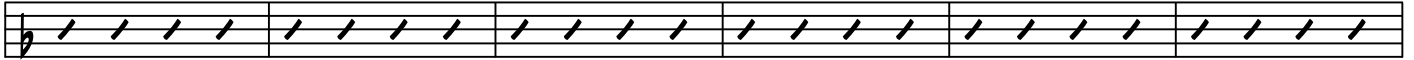

187

G MIN7

E7+9

A MIN7

D7+5+9

G13

G7+5-9

C13

193

199

205

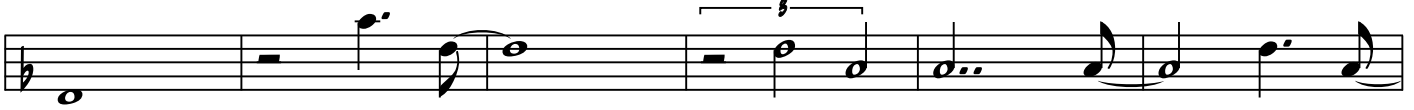

211

(IN 4) C7

C7

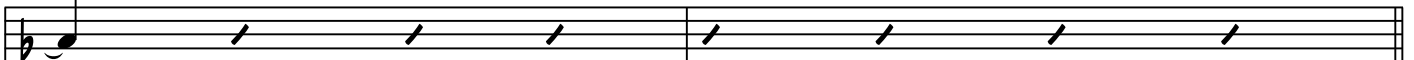

217

F MA79

D MIN9

G MIN7

C9

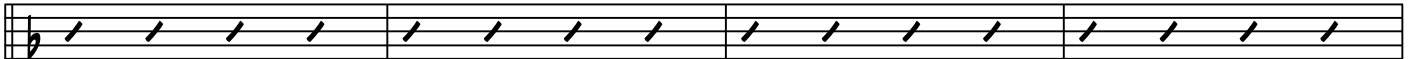

219

(SOLO)

G MIN7

C9

F# MIN7

B9

E MA79

B MIN7

E9

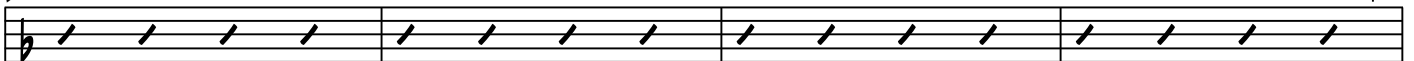

223

A MA79

(ALTO SOLO)

Eb7+9

(LOOSE TIME)

E MA79

C# MIN7

E9/B

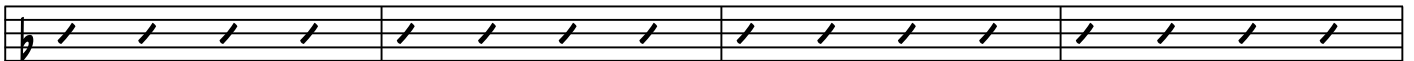

227

(SOLO)

A MIN7

D9

G MIN7

C9

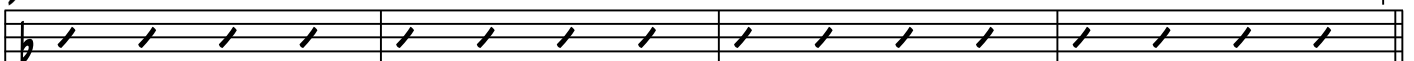

231

FMA7 D7+5+9 GMIN9 C9

235 (SOLO) GMIN7 A MIN7 BbMA79 C9+11 CMIN7 F13

239 BbMA79 Eb13 FMA79 D7+5+9

243 (SOLO) GMIN7 E7+9 A MIN7 D7+5+9

247 (AS WEIT)

251 (SOLO W/ALTO) F DMIN GMIN7 C7 GMIN7 C9 F#MIN7 B9

255 EMA79 BMIN7 E7 AMA79 Eb7+9 EMA79 C#MIN7

261 A MIN7 D9 D7-9 GMIN7 C9

267 FMA79 D7+5+9 GMIN7 C9 GMIN7 A MIN7 BbMA79 C7+11

271 CMIN7 F13 BbMA79 Eb13 FMA79 D7+5+9

277 GMIN7 E7+9 A MIN7 D7+5+9 G9 C9

283

289

(IN 4) F7

F7

295

B<sup>b</sup>MA7(9) GMIN7 CMIN7 F9 CMIN7 F9 BMIN7 E7

298

AMA7(9) EMIN7 A13A9+5 DMA7(9) EbDIM(8) AMA7(9)/E F#MIN7 A9/E

304

DMIN7 G9 CMIN7 F9 B<sup>b</sup>MA7(9) G7+5-9

310

CMIN7 F9 CMIN7 F9 CMIN7 F9+11 FMIN7/B<sup>b</sup> B<sup>b</sup>13

316

E<sup>b</sup>MA7(9) A<sup>b</sup>9 B<sup>b</sup>MA7(9) G13 G7+5+9 CMIN7 A7-9

322

DMIN7 A/G C13 F13 B<sup>b</sup> (SOLO)

328

A<sup>b</sup>7

334

G<sup>b</sup>7

340

DMIN7

344

(BIG RITARD) (SOLI W/ALTO) (ON CUE)

348

# DRUM SET

## NOBODY ELSE BUT ME

ARR. BY MIKE BARONE

$\text{♩} = 98$  (BRUSHES HARD / BASS SOLO)

11

16

35

40

46

53

57

61

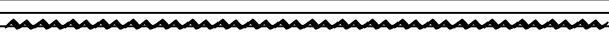

II **PLAY 12 BARS TIME** 

77

89

95 *mf*

*mf* 99

103

108 (FILL)

112

116

120 (ENS)

124 (FILL)

128

132

136

140

**(PIANO)**

142-143

144

148

152

156

160

165

**PLAY 12 BARS TIME**

169

**PLAY 18 BARS TIME**

181

**PLAY 15 BARS TIME**

199

215

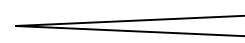

219

**(BASS SOLO)**

223

**(ALTO SOLO)**

227

**(BASS SOLO)**

231

**PLAY 10 BARS TIME**

235

245

250

255

**(PIANO)**

256-270

**(SNEAK IN)**

283

**(FILL)**

289

**(FILL)**

293

298

302

306

310

314

318

322

326

330

334

340

346

348-349