

NOT NICE

Arranged and Composed by
MIKE BARONE

CONDUCTOR :
(OPT. 5TH TRPT)

© COPYRIGHT 1992 BY
JOBAR MUSIC PUBLISHING CO.

5TH TRJ

-2-

NOT NICE

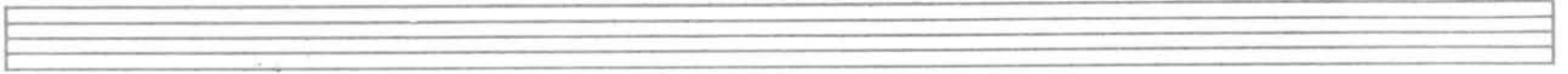

4
28.31

PLAY... ↘

32

34

36

38

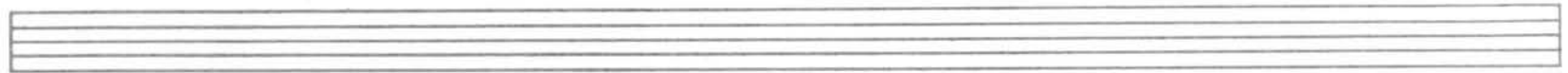
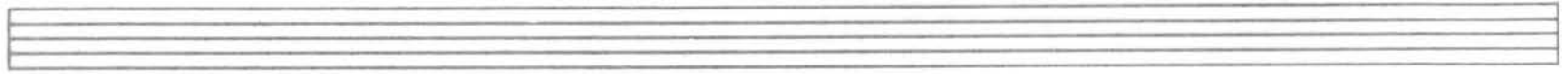

1st ALTO SAX

NOT NICE

Arranged and Composed by
MIKE BARONE

© COPYRIGHT 1992 BY
JOBAR MUSIC PUBLISHING CO.

1
3
6
8
9
11
12
14
16
18
20
22
24
26

f
pp
cresc.
f
pp
cresc.
f
pp
cresc.
f

(SHORT)
(SHORT)
(SHORT)

ALTO

-2-

Nos dice

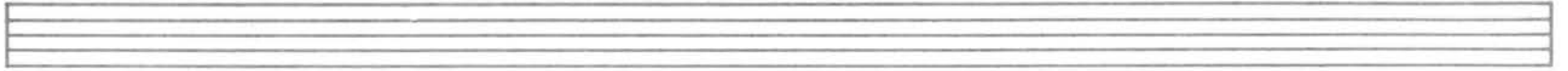

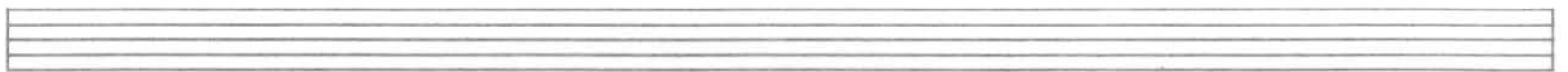
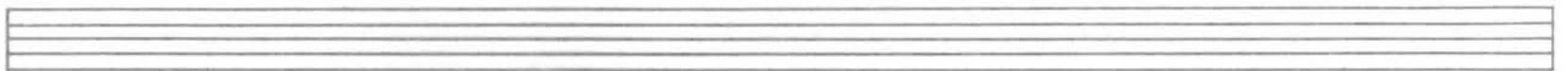
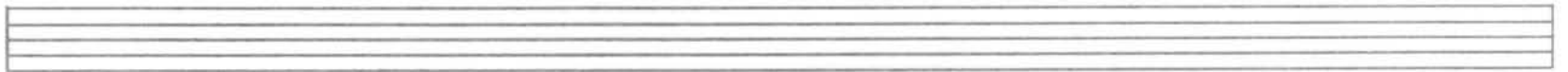
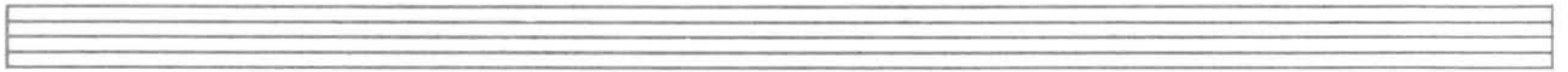

2ND ALTO SAX

NOT NICE

Arranged and Composed by
MIKE BARONE

© COPYRIGHT 1992 BY
JOBAR MUSIC PUBLISHING CO.

1. *f*

3 (SHORT) *pp* *cres.*

6 *f* 8

9 11

12 14

16 18 *f*

20 22 (SHORT)

24 *pp* *cres.* *f* 26

N. NICE

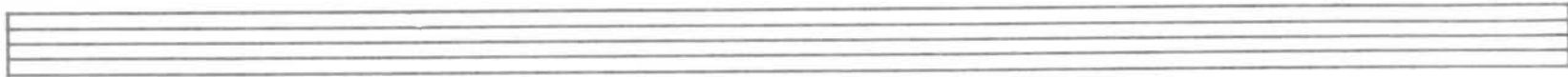

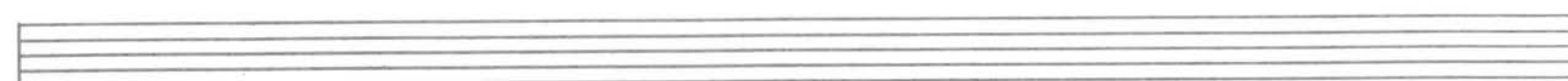
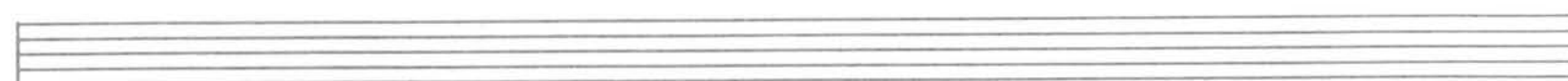
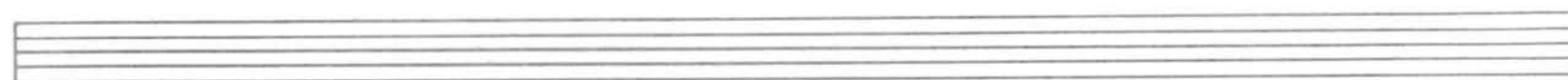

1ST TENOR SAX

NOT NICE

Arranged and Composed by
MIKE BARONE

© COPYRIGHT 1992 BY
JOBAR MUSIC PUBLISHING CO.

f

(SHORT)

pp *cres*

1. *f*

2. *(b)*

12 14

16 18

20 22 *(SHORT)*

pp *cres.* 24 *f* 26

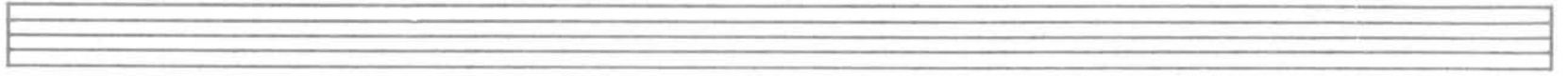

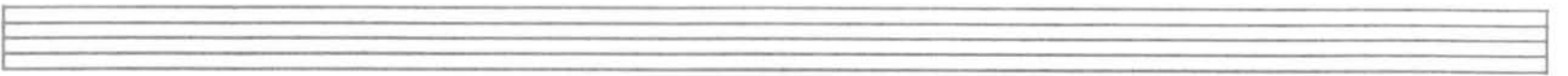
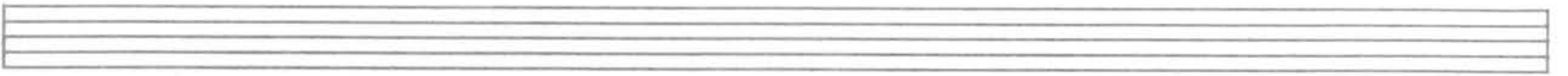
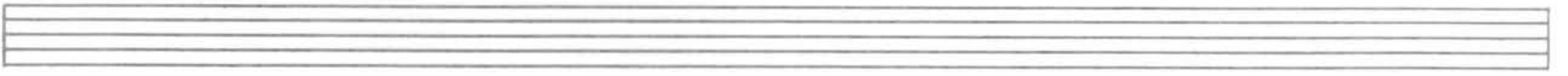
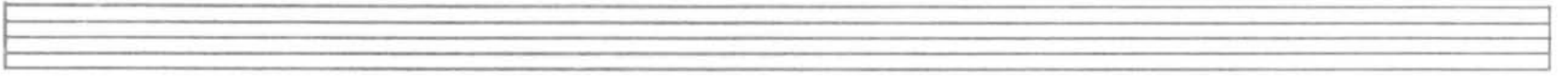
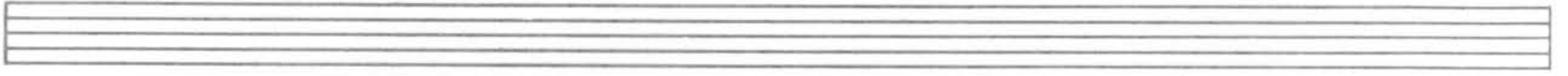

2ND TENOR SAX

NOT NICE

Arranged and Composed by
MIKE BARONE

© COPYRIGHT 1992 BY
JOBAR MUSIC PUBLISHING CO.

2ND TEN.

-2-

NOT-NICK

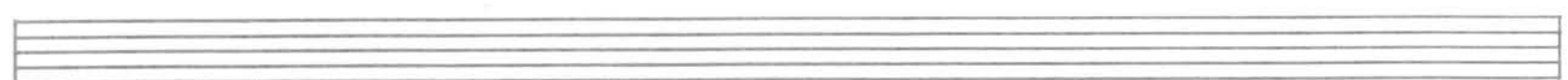
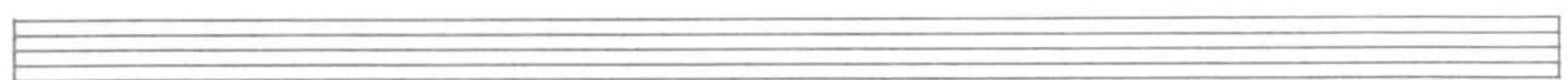
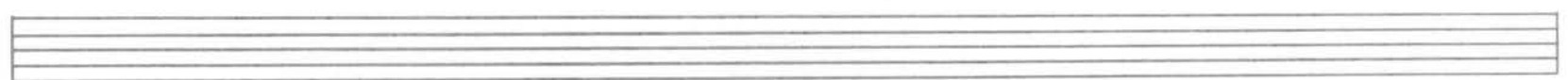
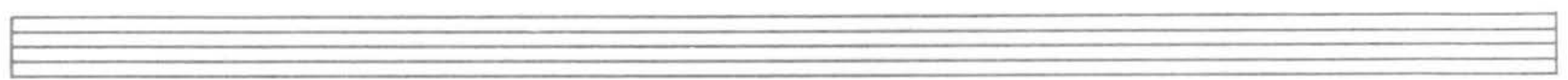

BARITONE SAX

NOT NICE

Arranged and Composed by
MIKE BARONE

© COPYRIGHT 1992 BY
JOBAR MUSIC PUBLISHING CO.

1. *f* 1 (SHORT) *pp* *cres*

3

6 *f* 8

2. 9 11

12 14

16 18

20 22 (SHORT)

pp *cres.* 24 *f* 26

BARI

-2-

N. N. 100

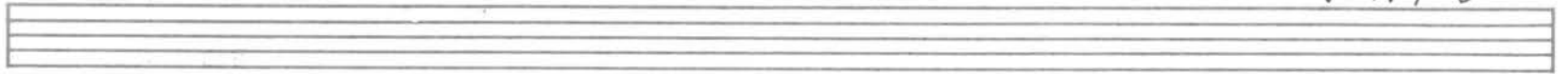

28

30

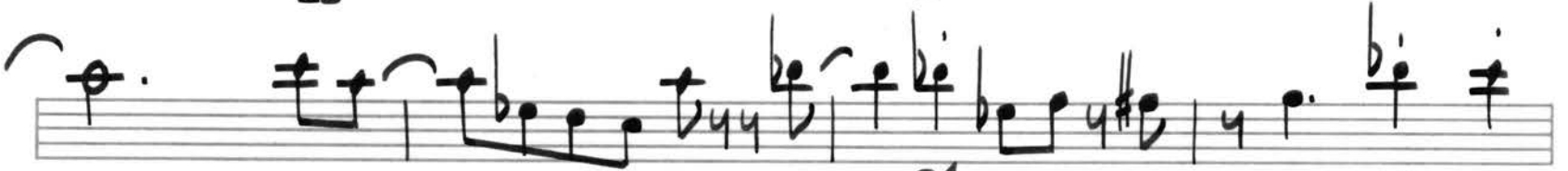

32

34

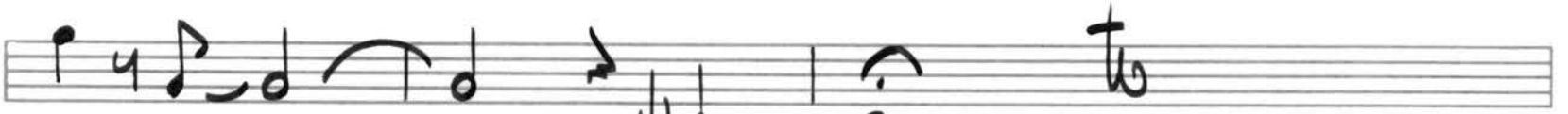

36

38

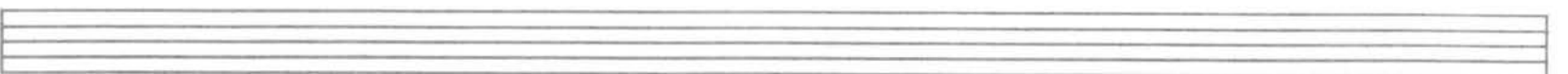
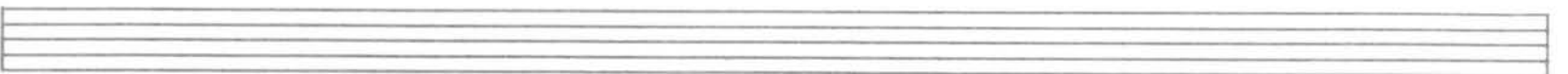
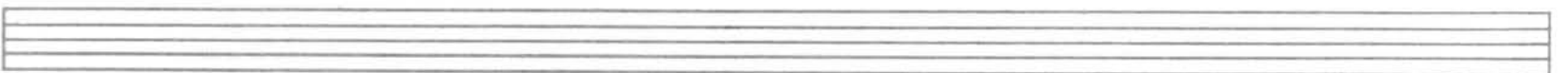
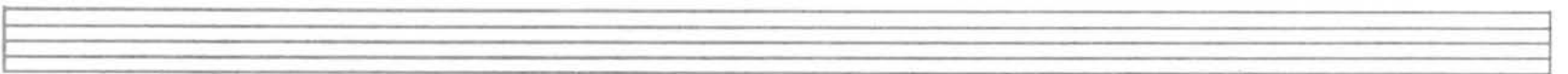
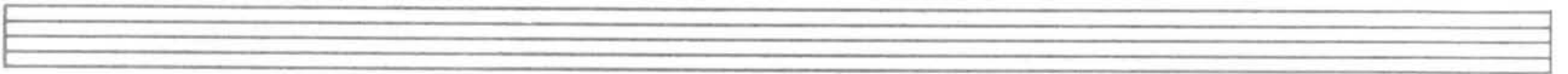

1st Trumpet

NOT NICE

Arranged and Composed by
MIKE BARONE

© COPYRIGHT 1992 BY
JOBAR MUSIC PUBLISHING CO.

3 (SHORT) pp CRES

1. 6 . . . f 8

2. 9 11

2 12. 13 15

2 16. 17 19

20 22 (SHORT)

pp CRES. 24 . . . f 26

24

N. Nica

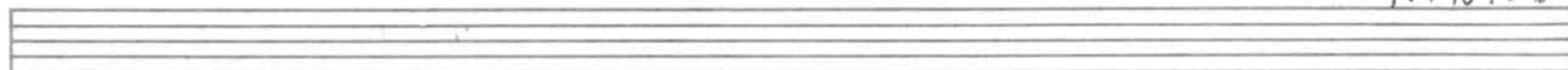

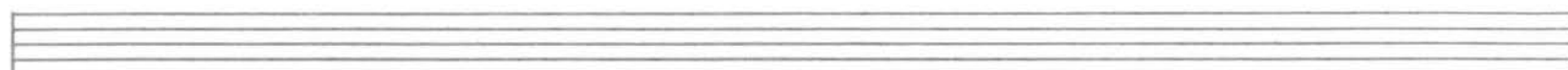
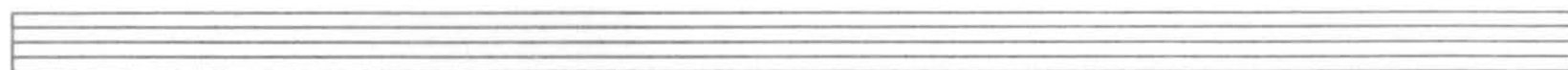
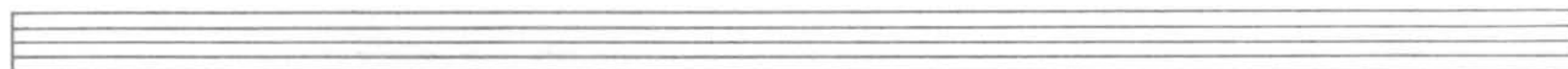
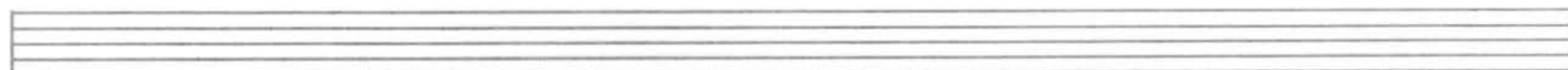
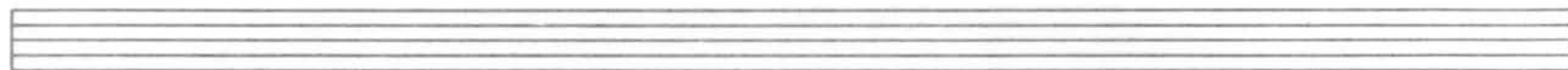

2ND Trumpet

NOT NICE

Arranged and Composed by
MIKE BARONE

© COPYRIGHT 1992 BY
JOBAR MUSIC PUBLISHING CO.

2TRPT.

-2-

N. Nisice

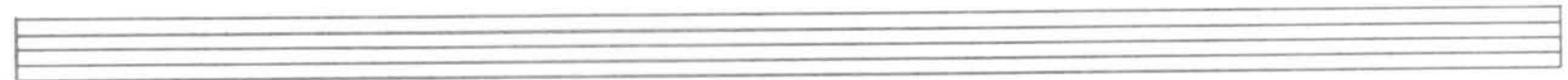

3RD Trumpet

NOT NICE

Arranged and Composed by

MIKE BARONE

© COPYRIGHT 1992 BY
JOBAR MUSIC PUBLISHING CO.

3TRPT

- 2 -

N. NICOLAI

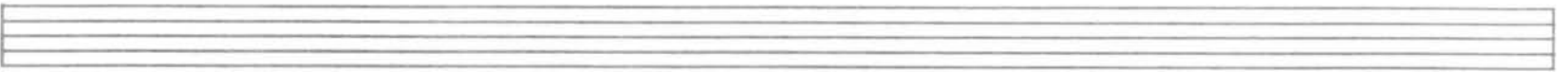
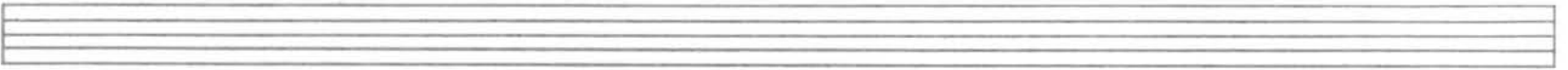
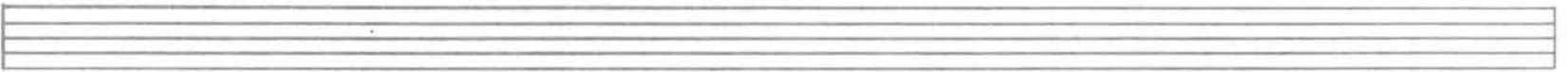
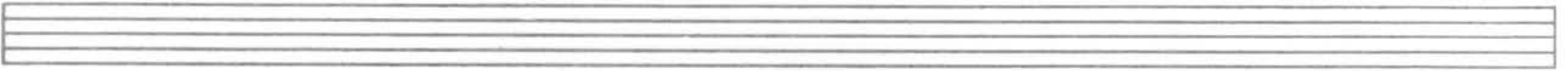

4TH Trumpet

NOT NICE

Arranged and Composed by
MIKE BARONE

© COPYRIGHT 1992 BY
JOBAR MUSIC PUBLISHING CO.

M. Nica

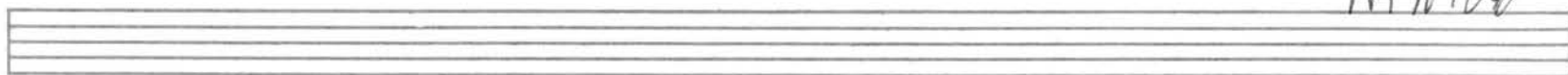

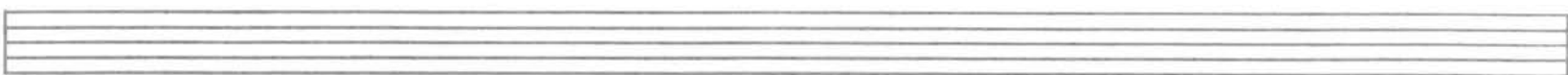
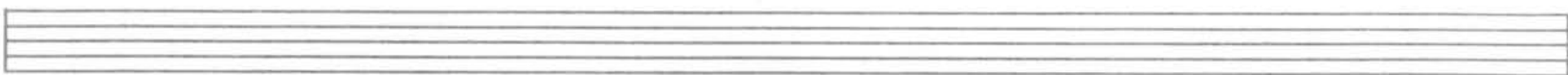
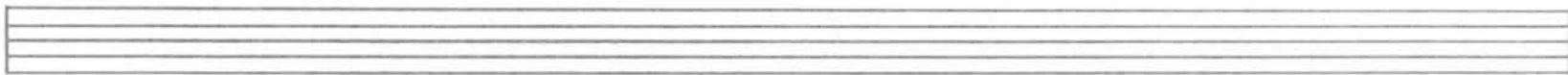
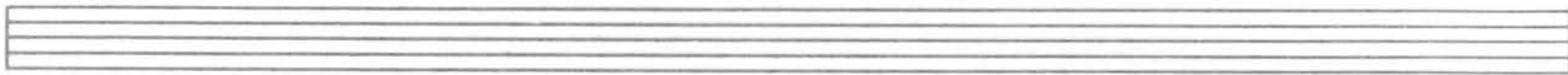

Trombone 1

NOT NICE

Arranged and Composed by
MIKE BARONE

© COPYRIGHT 1992 BY
JOBAR MUSIC PUBLISHING CO.

d=96

N. V. 187

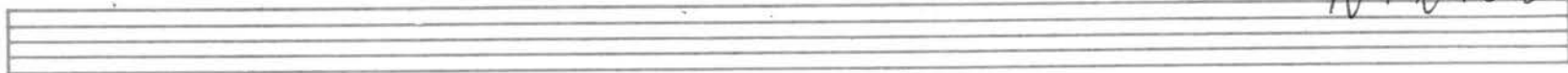

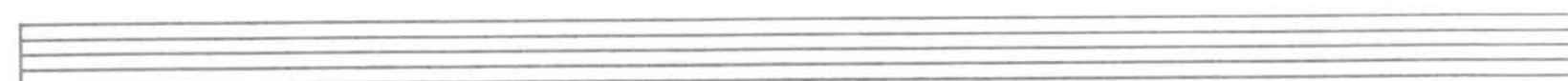
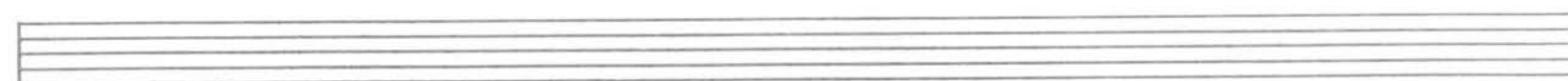
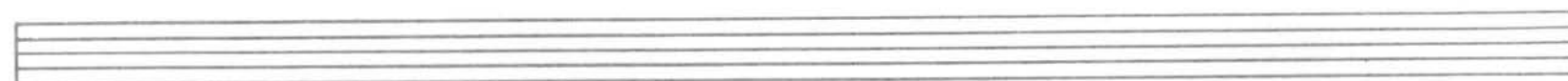
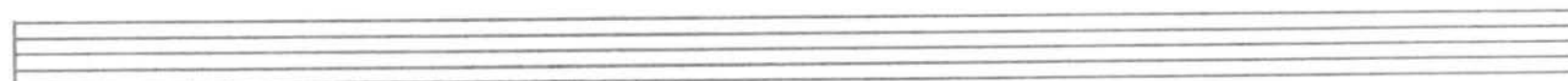
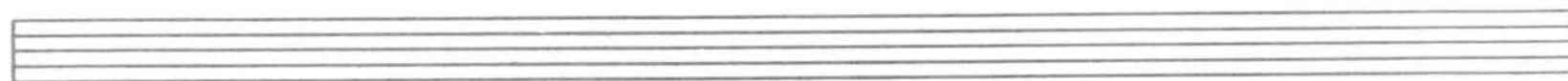

Trombone 2

NOT NICE

Arranged and Composed by
MIKE BARONE

© COPYRIGHT 1992 BY
JOBAR MUSIC PUBLISHING CO.

2 TRB.

- 2 -

N. Mico

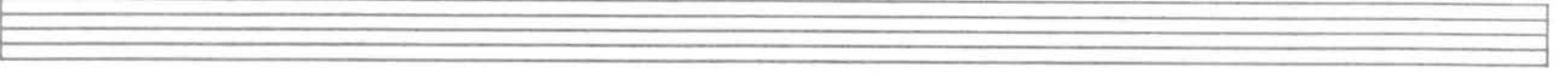
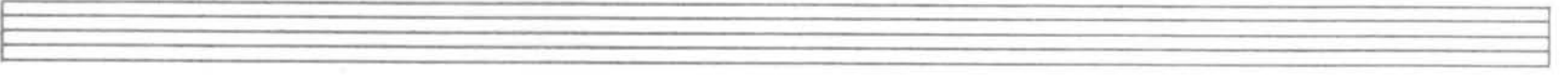
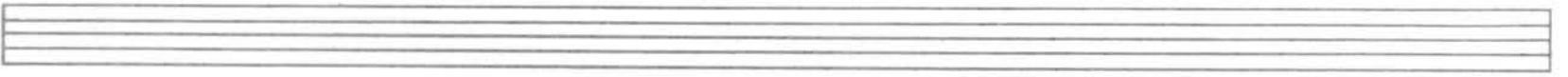
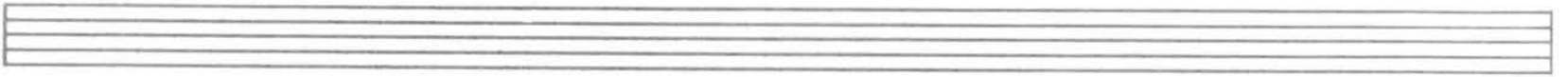

Trombone 3

NOT NICE

Arranged and Composed by
MIKE BARONE

© COPYRIGHT 1992 BY
JOBAR MUSIC PUBLISHING CO.

N. N. C. V.

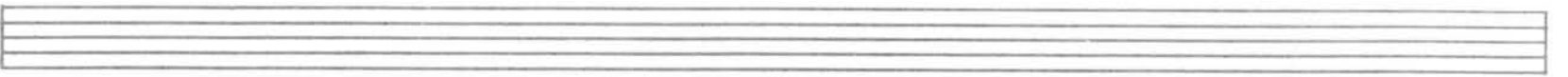
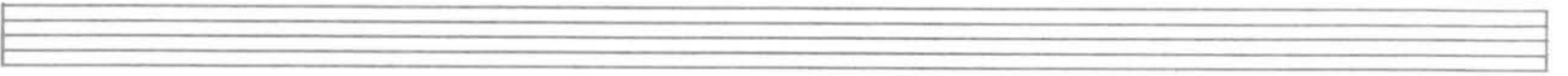
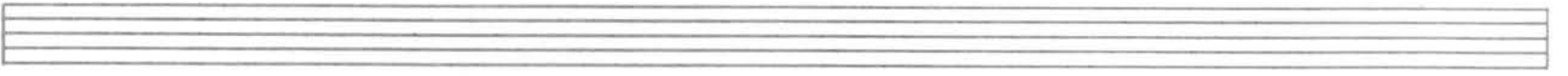
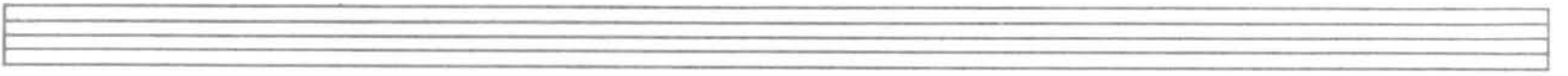
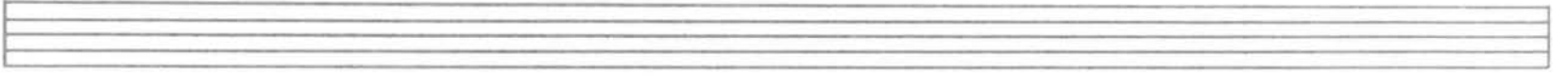
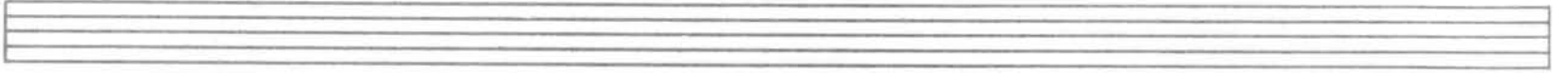
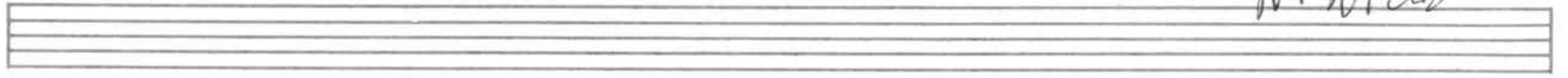

PIANO
GUITAR

Bass

NOT NICE

Arranged and Composed by
MIKE BARONE

© COPYRIGHT 1992 BY
JOBAR MUSIC PUBLISHING CO.

d = 96

ELEC GTR / W BAND

NOT NICE

GTR (PLAY X)
 COL ↓

PNO
 COL ↑

BASS

12 14 (PNO B ↓)

Chords: GMA7, EM7, Am7, D7+9, G6, D7+9, D7+9, E7+9, F7+9

16 18

Chords: BMA7, GM7, CM7, F7+9, Bb6/9, Bb9+5, Eb9, E9

(SHORT)

20 22

Chords: F9, Bb7+9, EbMA7, Db9, C7+9

PP CRES

24 26

Chords: Bb9, Eb9, Bb9, Am7, GM9(II), GM7, GM9(II), C7

28 30

Chords: F9, Bb7, Eb9, C7

MASTER RHY.

- 3 -

PNO

NOT. N.C.

Seven empty musical staves, each consisting of five lines, arranged vertically for further notation.

Drums

NOT NICE

Arranged and Composed by
MIKE BARONE

© COPYRIGHT 1992 BY
JOBAR MUSIC PUBLISHING CO.

$\text{♩} = 96$

N. NICE

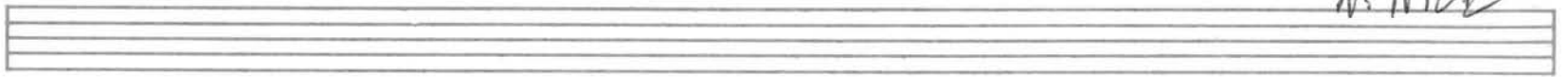

28

30

32

34

36

FILL

38

