

Conductor - Trumpet 1

Port Townsend

Composed & Arranged
by Mike Barone, A.S.C.A.P.

(HOT LATIN)

8

9 10 11 12

13 14 17 26

(LEGATO)

30 31 32 33 34

35 36 37 38

39 41 42

43 47 48 48A

49 50 51 52 53

54 62 63 64 65

66 67 68 84

92 100 108 109

110 111 112 113 114

116 117 118 119

120 121 122 123

124 125 126 127

128 129 130

132 133 134 135 136

137 138 139 140 141

2

272 274 275

4

276 280 281

282 283 284 285

286 287 288 289

290 291 292 293

Alto Sax 1

Port Townsend

Composed & Arranged
by Mike Barone, A.S.C.A.P.

(HOT LATIN)

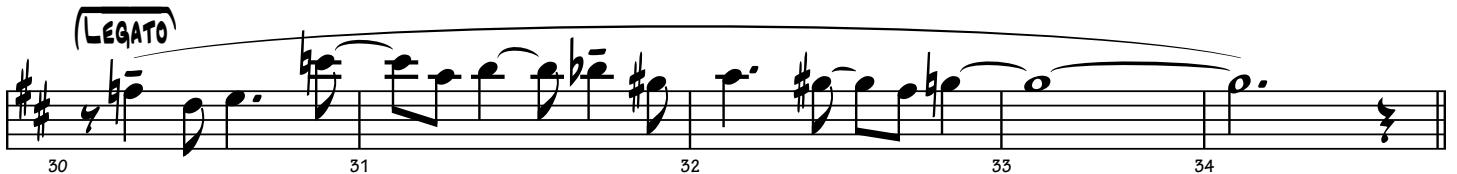
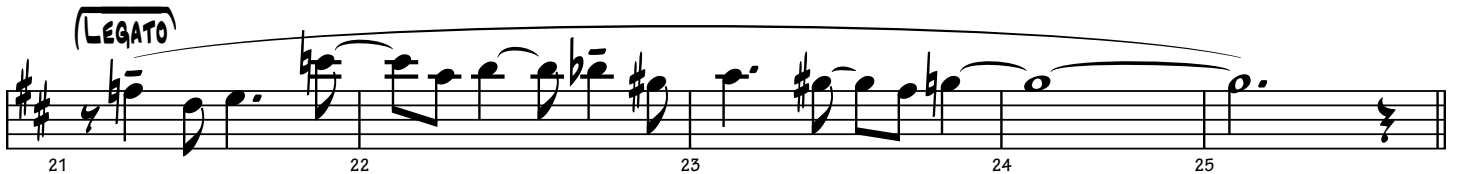
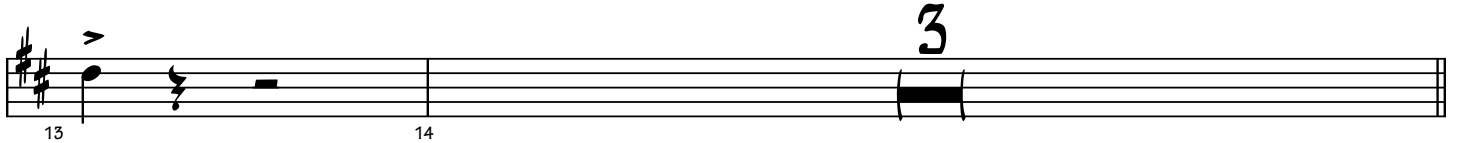
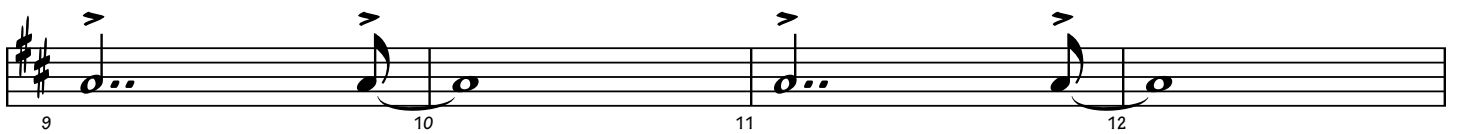
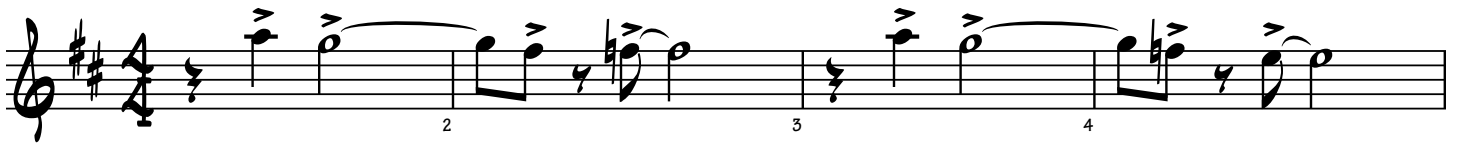

35 36 37 38

39 40 41 42

43 44 45 46

LEGATO
47 48 48A 49

50 51 52 53

54 55 56 57

58 59 60 61

62 63 64 65

16
66 67 68

8 8 16
84 92 100

166 167 168 169 170 171

172 173

176 177 178 179

180 181 182 183

184 185 186 187

188 189 190 191

192 193 194 195

196 197 198 199

200 201 202 203

204 205 206 207

(LEGATO)

263 264 265 266 267

268 269 270 271

272 273 274 275

276 277 278 279

280 281 282 283 284

285 286 287 288

289 290 291 292 293

Alto Sax 2

Port Townsend

Composed & Arranged
by Mike Barone, A.S.C.A.P.

(HOT LATIN)

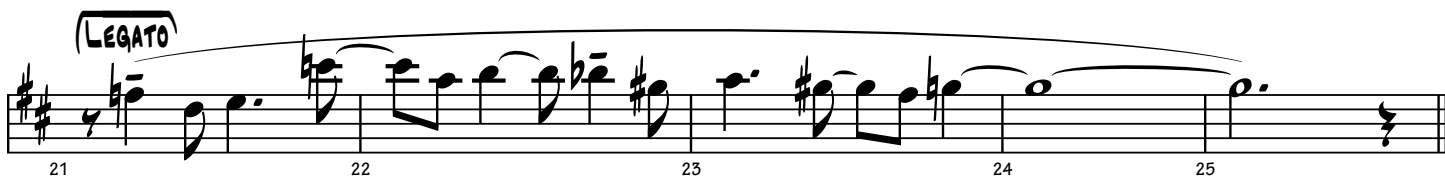
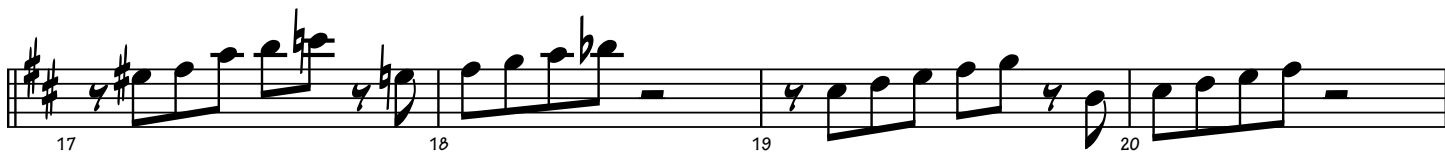
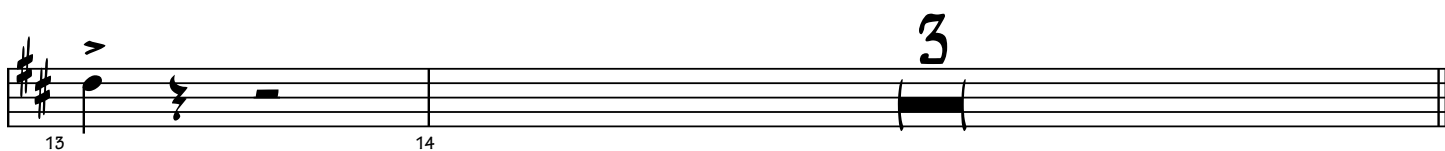
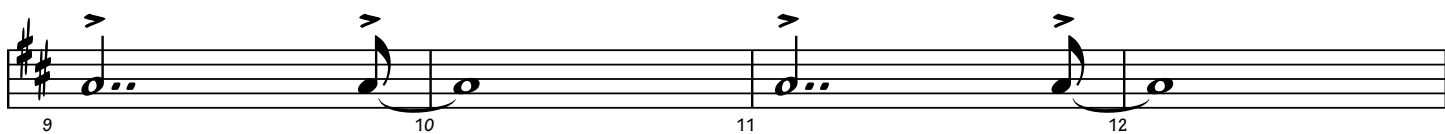
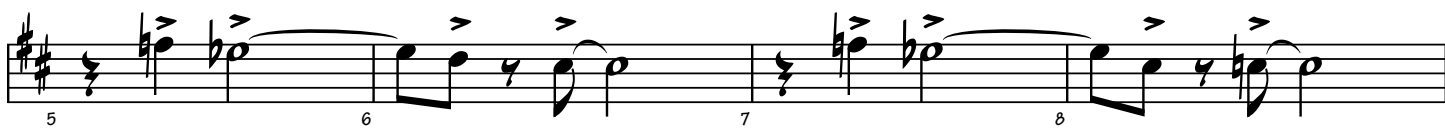

35 36 37 38

39 40 41 42

43 44 45 46

LEGATO
47 48 48A 49

50 51 52 53

54 55 56 57

58 59 60 61

62 63 64 65

16
66 67 68

8 8 16
84 92 100

116 117 118 119

120 121 122 125

124 125 126 127

128 129 130

132 133 134 135 136

137 138 139 140 141

142 143 144 145 146 147

148 149

156 157 158 159 160

161 162 163 164 165

166 167 168 169 170 171

172 173

176 177 178 179

180 181 182 183

184 185 186 187

188 189 190 191

192 193 194 195

196 197 198 199

200 201 202 203

204 205 206 207

(LEGATO)

263 264 265 266 267

268 269 270 271

272 273 274 275

276 277 278 279

280 281 282 283 284

285 286 287 288

289 290 291 292 293

Tenor Sax 1

Port Townsend

Composed & Arranged
by Mike Barone, A.S.C.A.P.

(HOT LATIN)

1 2 3 4

5 6 7 8

9 10 11 12

13 14 17

26 27 28 29

(LEGATO)

30 31 32 33 34

35 36 37 38

39 40 41 42

216 217 218 219

220 221 224

236 237 238 239

240 242 243

244 245 246 247

250

259 260 261 262

263 264 265 266 267

268 269 270 271

272 273 274 275

Tenor Sax 2

Port Townsend

Composed & Arranged
by Mike Barone, A.S.C.A.P.

(HOT LATIN)

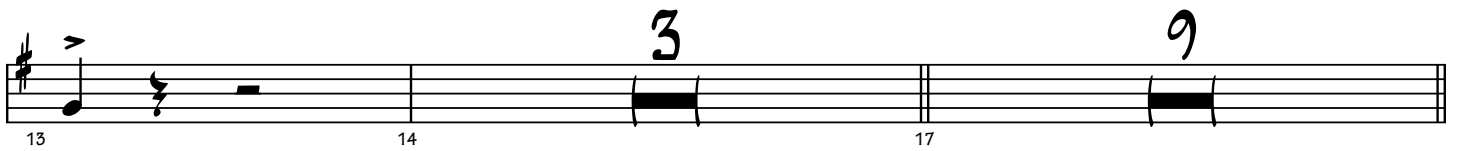
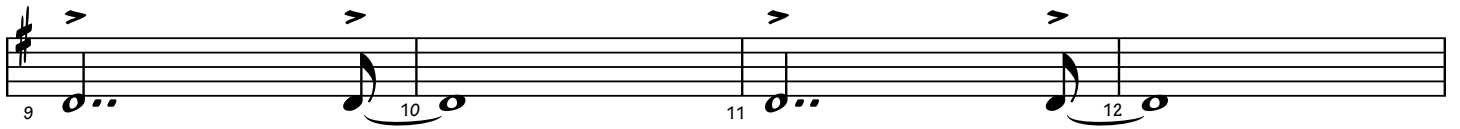
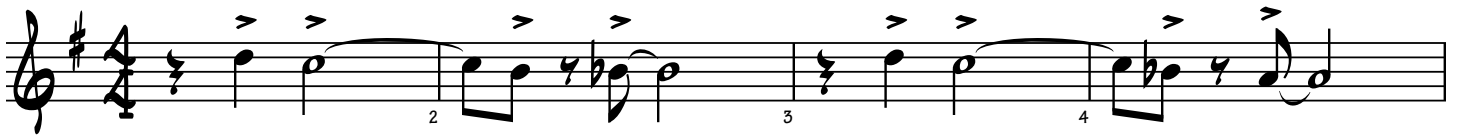

(LEGATO)

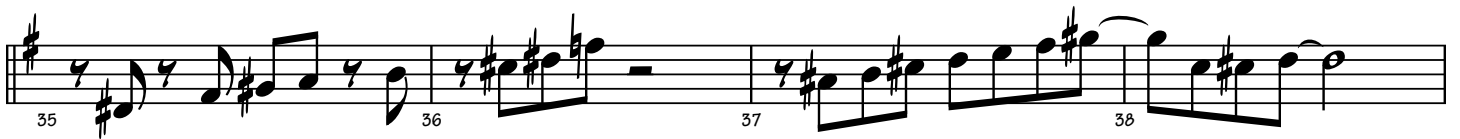

LEGATO

(Time)

188 189 190 191

192 193 194 195

196 197 198 199

200 201 202 203

204 205 206 207

208 209 210 211

212 213 214 215

216 217 218 219

220 221 224

236 237 238 239 240

242 243 244 245

246 247 250

259 260 261 262

LEGATO
263 264 265 266 267

268 269 270 271

272 273 274 275

276 277 278 279

280 281 282 283 284

285 286 287 288

289 290 291 292 293

Baritone Sax

Port Townsend

Composed & Arranged
by Mike Barone, A.S.C.A.P.

(HOT LATIN)

1 2 3 4

5 6 7 8

9 10 11 12

13 14 17

26 27 28 29

(LEGATO)

30 31 32 33 34

35 36 37 38

39 40 41 42

43 44 45 46

LEGATO
47 48 48A 49

50 51 52 53

54 55 56 57

58 59 60 61

62 63 64 65

66 67 68 16

8 8 16
84 92 100

116 117 118 119

120 121 122 123

216 217 218 219

220 221 224

236 237 238 239

240 242 243

244 245 246 247

250

259 260 261 262

263 264 265 266 267

268 269 270 271

272 273 274 275

Trumpet 1

Port Townsend

Composed & Arranged
by Mike Barone, A.S.C.A.P.

(HOT LATIN)

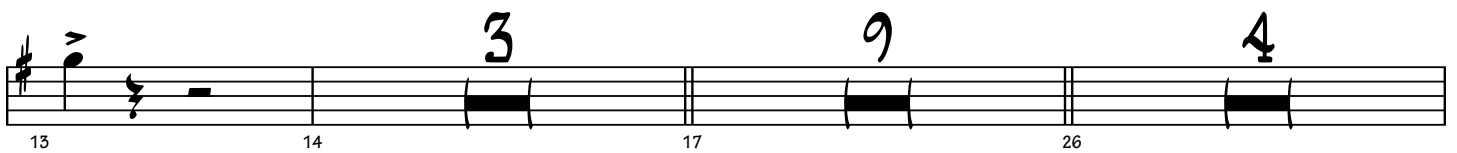
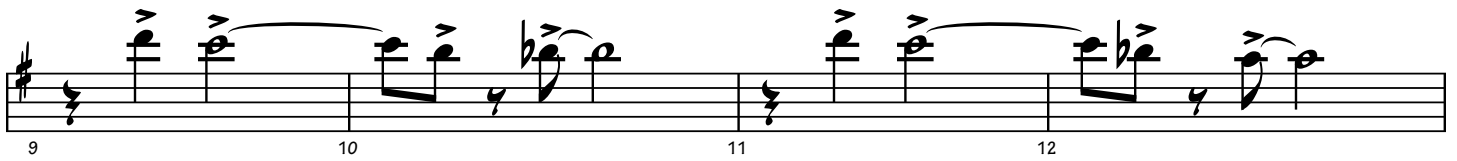
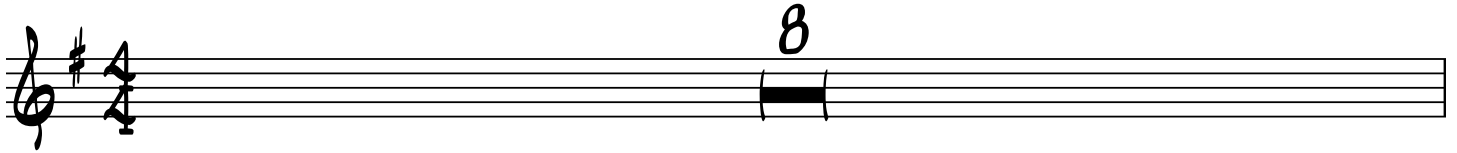

(LEGATO)

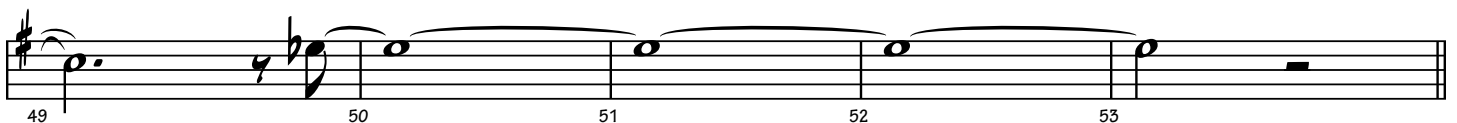

54 62 63 64 65

66 67 68 84

92 100 108 109

110 111 112 113 114

116 117 118 119

120 121 122 123

124 125 126 127

128 129 130

132 133 134 135 136

137 138 139 140 141

2

272 274 275

4

276 280 281

282 283 284 285

286 287 288 289

290 291 292 293

Trumpet 2

Port Townsend

Composed & Arranged
by Mike Barone, A.S.C.A.P.

(HOT LATIN)

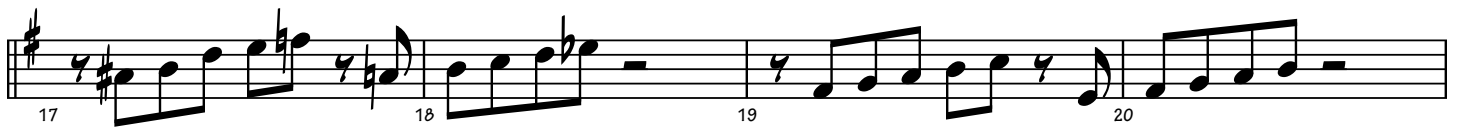
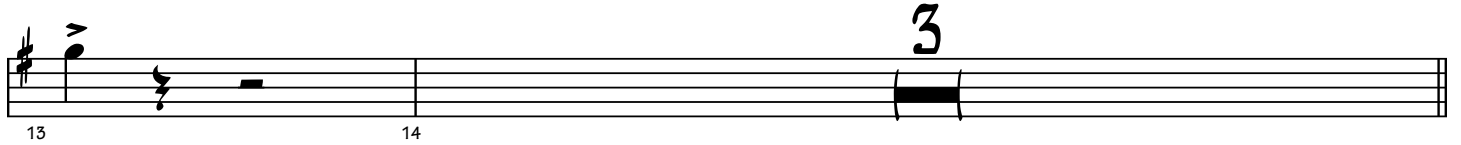
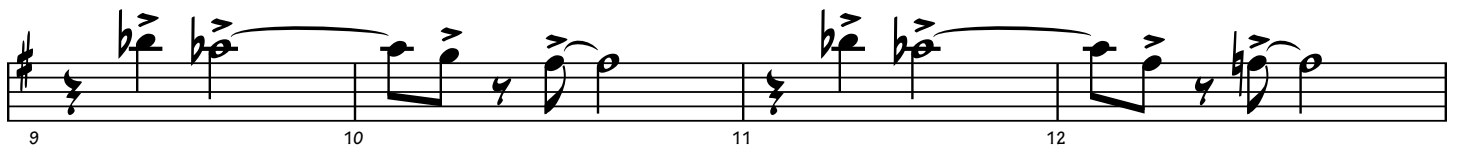
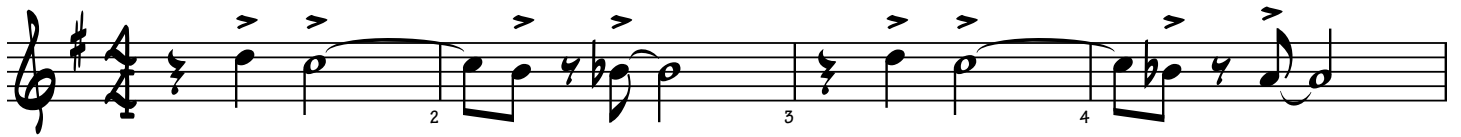

2

35 37 38

39 40 41 42

43 44 45 46

LEGATO

47 48 48A 49

50 51 52 53

54 55 56 57

58 59 60 61

62 63 64 65

16

66 67 68

8 8 8

84 92 100

200 201 202 203

204 208 209 210 211

212 213 214 215

216 217 218 219

220 221

224 225 226 227

228 230 231 232 233

234

242 243 244 245

246 247

Trumpet 3

Port Townsend

Composed & Arranged
by Mike Barone, A.S.C.A.P.

(HOT LATIN)

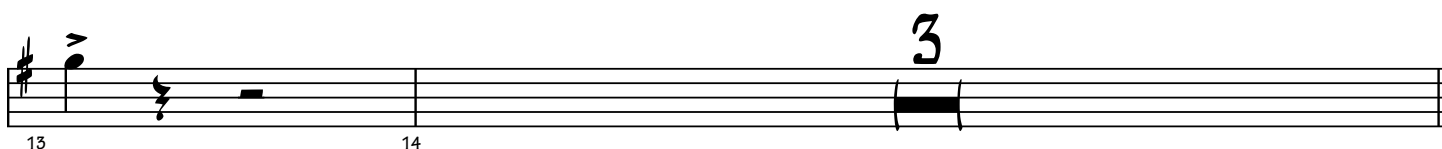
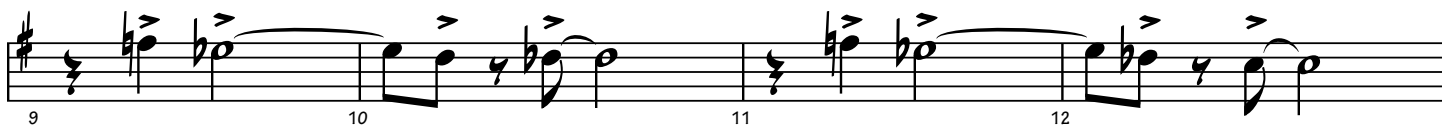

(LEGATO)

156 157 158 159 160

161 162 163 164 165

166 167 168 169 170 171

172 173

176 177 178 179

180 181 182 183

184 185 186 187

188 189 190 191

192 193 194 195

196 197 198 199

200 201 202 203

204 208 209 210 211

212 213 214 215

216 217 218 219

220 221

224 225 226 227

228 230 231 232 233

234

242 243 244 245

246 247

Trumpet 4

Port Townsend

Composed & Arranged
by Mike Barone, A.S.C.A.P.

(HOT LATIN)

(LEGATO)

2

35 37 38

39 40 41 42

43 44 45 46

47 48 48A 49

50 51 52 53

54 55 56 57

58 59 60 61

62 63 64 65

66 67 68

16

8 8 8

84 92 100

156 157 158 159 160

161 162 163 164 165

166 167 168 169 170 171

172 173

176 177 178 179

180 181 182 183

184 185 186 187

188 189 190 191

192 193 194 195

196 197 198 199

200 201 202 203

204 208 209 210 211

212 213 214 215

216 217 218 219

220 221

224 225 226 227

228 230 231 232 233

234

242 243 244 245

246 247

Trombone 1

Port Townsend

Composed & Arranged
by Mike Barone, A.S.C.A.P.

(HOT LATIN)

2 3 4

5 6 7 8

9 10 11 12

13 14 17

24 25 26

30 31 32 33 34

35 36 37 38

39 40 41 42

16

8

Trombone 2

Port Townsend

Composed & Arranged
by Mike Barone, A.S.C.A.P.

(HOT LATIN)

1 2 3 4

5 6 7 8

9 10 11 12

13 14 17

24 25 26

30 31 32 33 34

35 36 37 38

39 40 41 42

16

mf

8

100 101 102 103

104 105 106

108 109 110 111

112 113 114

116 117 118 119

120 121 122 123

124 125 126 127

128 129 130

132 133 134 135 136

137 138 139 140 141

Trombone 3

Port Townsend

Composed & Arranged
by Mike Barone, A.S.C.A.P.

(HOT LATIN)

8

9 10 11 12

13 14 17

24 25 26 34

30 31 32 33 34

35 36 37 38

39 40 41 42

43 44 45 46

47 48 48A 49

50 51 52 53 54 55

54 8

62 63 64 65

66 67 68 16

84 85 86 87 *mf*

88 89 90 91

92 8

100 101 102 103 *mf*

104 105 106 2

4

204 208 209 210 211

212 213 214 215

216 217 218 219

3

220 221

224 225 226 227

2

228 230 231

8

232 233 234

242 243 244 245

3 7

246 247 250

4

257 258 259

Trombone 4

Port Townsend

Composed & Arranged
by Mike Barone, A.S.C.A.P.

(HOT LATIN)

8

9 10 11 12

13 14 17

24 25 26

30 31 32 33 34

35 36 37 38

39 40 41 42

43 44 45 46

4

204 208 209 210 211

212 213 214 215

216 217 218 219

220 221

224 225 226 227

2

228 230 231

8

232 233 234

242 243 244 245

3 7

246 247 250

4

257 258 259

263 264 265 266 267

268 269 270 271

272 273 274 275

276 277 278 279

280 281 282 283 284

285 286 287 288

289 290 291 292 293

Piano

Port Townsend

Composed & Arranged
by Mike Barone, A.S.C.A.P.

(HOT LATIN)

17 (JAZZ IN 4)

F6 F9/A BbMA9 B0 F6/C D7(-9) DbMA9 CbMA9

47 48 48A 49

50 51 52 55

(LATIN)

54 55 56 57 58 59 60 61

(COL SVA)

62 63 64 65 66 67

F9 (TENOR SOLO) Bb9 F9 Ab13

68 69 70 71

A13 Ab13 G13 Gb13 F13 C7(+9)(+5)

72 73 74 75

F9 Bb9 F9 Ab13

76 77 78 79

A13 Ab13 G13 Gb13 F13

80 81 82 83

A13 D13 G13 C13

84 85 86 87 88 89 90 91

F9 Bb9 F9 Ab13

92 93 94 95

A13 Ab13 G13 Gb13 F13 C7(+9)(+5)

96 97 98 99

F13 Bb9 F13 Ab13 F13 G13

100 101 102 103 104 105

A7(+9)(+5) Ab7(+9)(+5) G7(+9)(+5) C7(+9)(+5) F13 Bb9 F13

106 107 108 109 110

Ab13 F13 G13 C7(+9)(+5) F13

111 112 113 114 115

116 117 118 119

120 121 122 123

F13 Bb9 F13 Ab13 F13 A13 C7(+9)(+5) F13

124 125 126 127 128 129 130 131

132 133 134 135 136

137 138 139 140 141

142 143 144 145 146

(BURN IT!) **A13(+11)** **D13(+11)**

148 (IN 4) 149 150 151

G13(+11) **C13(+11)**

152 153 154 155

156 157 158 159 160

161 162 163 164 165

166 167 168 169 170 171

(LATIN)

172 173 176 177

178 179 180 181 182 183

(COL 8VA)

184 185 187

Bb13(+9) **Ab13(+9)** **F13(+9)** **Eb13(+9)** **F13**

188 (JAZZ IN 4) 189 190 191

Dmi7 **G7(-9)** **G7(+5)** **Gb7(+5)** **Cmi7/F** **A7(-9)** **AbMA9** **GMA9**

192 193 194 195

196 $BbMA9$ $Ab13$ $E/G7$ $G7(-9)$ $Cmi9$ $F9$

200 $BbMA9$ $Bb9$ $EbMA9$ $Ab9$ $BbMA9$ $E7(+9)$ $Eb7(+9)$

204 $D13$ $G13$

208 $C13$ $F13$ $D/F7$ $F7(+9)$

212 $BbMA9$ $Emi9/Ab$ $G7(-9)$ $C7(+9)$ $D/F7$ $BbMA9$

216 $Bb9$ $EbMA9$ $Ab9$ $Dmi7$ $G7(-9)$ $Cmi7$ $Cmi7$ $F9$

220 $Bb7(+9)$ 3 224 225

226 $Fmi7$ $Fmi7/Bb$ (SOLO)

230 231 232 $Ebmi7$ (SOLO) 235 234 $Ebmi7/Ab$ 235

236 237 238 $Obmi7$ (SOLO) 239 240 $Obmi7/Gb$ 241

(LATIN) (COL SVA)

242 243 244 245 246 247

FMA9 F9 BbMA9 Eb9 AMi7 D7(-9)(+5) GMi7 C9

250 251 252 255

(JAZZ IN 4)

F6 F9/A BbMA9 B0 F6/C D7(-9) DbMA9 CbMA9

254 255 256 257 258

FMA9 F9 BbMA9 Eb9 AMi7 D7(-9)(+5) GMi7 C9

259 260 261 262

F6 F9/A BbMA9 B0 F6/C D7(-9) DbMA9 CbMA9 Bb9

263 264 265 266 267

A9(-5) D13 D9 G9(-5) C13 C9

268 269 270 271 272 273 274 275

FMA9 F9 BbMA9 Eb9 AMi7 D7(-9)(+5) GMi7 C9 F6 F9/A

276 277 278 279 280

BbMA9 B0 F6/C D7(-9) EbMi6 E7(+9) F7(+9) Cb7(+5)

281 282 283 284 285

BbMA9 Bb9 EbMA9 Ab9 DMi7 G7(-9)(+5) C13 F13 F7(+9) Eb7(+9)

286 287 288 289

(IN 4)

D7(+9)(+5) Db7(+9) Gb13(+9)

290 291 292 293

Bass

Port Townsend

Composed & Arranged
by Mike Barone, A.S.C.A.P.

(HOT LATIN)

FMA7 F7 BbMA7 Eb7 AMi7 D7(+5) Gmi7 C7

(JAZZ IN 4)
F6 F7/A BbMA7 B0 F6/C D7 DbMA7 CbMA7

FMA7 F7 BbMA7 Eb7 AMi7 D7(+5) Gmi7 C7 F6 F7/A

BbMA7 B0 F6/C D7 DbMA7 CbMA7 Bb7

A7(-5) D7 G7(-5) C7

FMA7 F7 BbMA7 Eb7 Ami7 D7(+5) Gmi7 C7

43 44 45 46

F6 F7/A BbMA7 B0 F6/C D7

47 48 48A 49

50 51 52 53

(LATIN)

54 55 56 57 58 59 60 61

62 63 64 65 66 67

F7 (TENOR SOLO) Bb7 F7 Ab7 A7 Ab7 G7 Gb7

68 69 70 71 72 73

(JAZZ IN 4)

F7 C7(+5) F7 Bb7 F7 Ab7

74 75 76 77 78 79

A7 Ab7 G7 Gb7 F7

80 81 82 83

A7 D7 G7 C7

84 85 86 87 88 89 90 91

F7 Bb7 F7 Ab7 A7 Ab7 G7 Gb7

92 93 94 95 96 97

F7 C7(+5) F7 Bb7 F7 Ab7

F7 G7 A7(+5) Ab7(+5) G7(+5) C7(+5)

F7 Bb7 F7 Ab7 F7 G7 C7(+5) F7

F7 Bb7 F7 Ab7

F7 A7 C7(+5) F7

BURN IT!

A7

D7

G7

C7

IN 4

Bb7

Ab7

F7

Eb7

F7

JAZZ IN 4

BbMA7 Bb7 EbMA7 Ab7 BbMA7 E7(-5) E7

200 201 202 203

D7 G7

204 205 206 207

C7 F7 F7(+5)

208 209 210 211

BbMA7

212 213 214 215

BbMA7 Bb7 EbMA7 Ab7 Dmi7 G7

216 217 218 219

3 FPED (IN 4)

220 221 224 225

Fmi7 Fmi7/Bb (PIANO SOLO)

226 227 228 229

EbPED Ebmi7 (PIANO SOLO)

230 231 232 235

Ebmi7/Ab DbPED

234 235 236 237

Dbmi7 Dbmi7/Gb (PIANO SOLO)

238 239 240 241

(LATIN)

242 243 244 245 246 247

FMA7 F7 BbMA7 Eb7 Ami7 D7(+5) Gmi7 C7

250 251 252 253

(JAZZ IN 4)

F6 F7/A BbMA7 B0 F6/C D7 DbMA7 CbMA7

254 255 256 257 258

FMA7 F7 BbMA7 Eb7 Ami7 D7(+5) Gmi7 C7

259 260 261 262

F6 F7/A BbMA7 B0 F6/C D7 DbMA7 CbMA7 Bb7

263 264 265 266 267

A7(-5) D7 G7(-5) C7

268 269 270 271 272 273 274 275

FMA7 F7 BbMA7 Eb7 Ami7 D7(+5) Gmi7 C7

276 277 278 279

F6 F7/A BbMA7 B0 F6/C D7

280 281 282 283

C7(+5)

284 285 286 287 288

(IN 4)

289 290 291 292 293

Drums

Port Townsend

Composed & Arranged
by Mike Barone, A.S.C.A.P.

(HOT LATIN)

(JAZZ IN 4)

(LATIN)

62 63 64 65 66 67

BREAK

JAZZ IN 4

PLAY 16 BARS

TENOR SOLO

68 69 70 71 72 73 74 75 76 77 78 79 80 81 82 83

PLAY 8 BARS

PLAY 8 BARS

84 85 86 87 88 89 90 91 92 93 94 95 96 97 98 99

PLAY 8 BARS

100 101 102 103 104 105 106 107

BRASS

108 109 110 111

mf

112 113 114 115

116 117 118 119

120 121 122 123

124 125 126 127

128 129 130 131

Port Townsend

-3-

Drums

(BURN IT!)

(IN 4)

(SOLO)

(LATIN)

(JAZZ IN 4)

188 189 190 191

(FILL)

192 193 194 195

196 197 198 199

(FILL)

200 201 202 203

PLAY 4 BARS

204 205 206 207

208 209 210 211

212 213 214 215

(FILL)

216 217 218 219

(SOLO)

220 221 222 DIM. 223

224 225 226 227 228 229

(IN 4) (PIANO SOLO)

230 231 232 (PIANO SOLO) 233 234 235

(SAXES) 236 237 238 (PIANO SOLO) 239 240 241 (LEAD IN)

(LATIN) 242 243 244 245

(SOLO) 246 247 248 249

(JAZZ IN 4) 250 251 252 253 254 255 256 257 258
PLAY 8 MORE BARS

259 260 261 262 263 264 265 266 267
PLAY 9 BARS

268 269 270 271 272 273 274 275 276 277 278 279 280 281 282
PLAY 8 BARS PLAY 8 BARS

283 284 (FILL) 285

(IN 4) 286 287 288 289

(FILL) 290 291 292 293