

Conductor

TRUMPET IN B♭ 1

PRUNES

MIKE BARONE

(2ND X ONLY)

Conductor

TPT 1

PRUNES

2

(BOTH X'S)

33
mf

39

43

49

55

59

63

67

Conductor

TPT 1

PRUNES

3

32

A1

16

71

5

94

103

109

115

121

2

127

Conductor

TPT 1

PRUNES

4

Conductor

TPT 1 (SOLO) PRUNES 5

TPT 1

PRUNES

Conductor

6

PRUNES

mf

9

17

23

29

33

39

43

49

PRUNES

ALTO 1 Pg. 2

55

63

A1

32

71

26

mp

Cresc.

103

24

127

131

2

137

141

PRUNES

ALTO 1 Pg 3

(SOLO)

183

189

195

201

207

212

PRUNES

ALTO 1 Pg. 5

218

224

229

234

238

242

246

250

ALTO SAX. 2

PRUNES

MIKE BARONE

9

17

23

29

33

39

43

49

55

mf

(SOL)

PRUNES

63

A1

71

103

131

137

141

145

149

153

PRUNES

PRUNES

218

222

226

230

234

238

242

246

250

TENOR SAX. 1

PRUNES

MIKE BARONE

mf

9

17

mf

25

33

37

1.

43

2.

49

PRUNES

55

64

A1

71

127

130

137

143

212

218

224

230

234

238

242

246

PRUNES

TEN 1 PG 5

250

TENOR SAX. 2

PRUNES

MIKE BARONE

55

63

2 (SOLO)

F9 C9

A1

F9 C9

A9

F#/A7 D7+9 F#/A7 D7+9

A17

F#/A7 (SOLO BREAK) DMIN7/G C9

A25

F9 C9

71

F9 C9

79

PRUNES

PRUNES

15

218

A single musical staff starting at measure 218. It begins with a treble clef, a key signature of two flats (B-flat and E-flat), and a 7/8 time signature. The melody starts with a quarter note B-flat, followed by a quarter note G, a dotted quarter note F, and an eighth note E. A slur covers the next four notes: a quarter note D, an eighth note C, a quarter note B, and an eighth note A. The staff ends with a quarter note G, a quarter note F, and a quarter note E.

222

A single musical staff starting at measure 222. It continues the melody from the previous staff. The notes are: quarter note D, eighth note C, quarter note B, eighth note A, quarter note G, quarter note F, quarter note E, quarter note D, eighth note C, quarter note B, eighth note A, quarter note G, quarter note F, quarter note E.

226

A single musical staff starting at measure 226. The notes are: quarter note D, eighth note C, quarter note B, eighth note A, quarter note G, quarter note F, quarter note E, quarter note D, eighth note C, quarter note B, eighth note A, quarter note G, quarter note F, quarter note E.

230

A single musical staff starting at measure 230. The notes are: quarter note D, eighth note C, quarter note B, eighth note A, quarter note G, quarter note F, quarter note E, quarter note D, eighth note C, quarter note B, eighth note A, quarter note G, quarter note F, quarter note E.

234

A single musical staff starting at measure 234. The notes are: quarter note D, eighth note C, quarter note B, eighth note A, quarter note G, quarter note F, quarter note E, quarter note D, eighth note C, quarter note B, eighth note A, quarter note G, quarter note F, quarter note E.

238

A single musical staff starting at measure 238. The notes are: quarter note D, eighth note C, quarter note B, eighth note A, quarter note G, quarter note F, quarter note E, quarter note D, eighth note C, quarter note B, eighth note A, quarter note G, quarter note F, quarter note E.

242

A single musical staff starting at measure 242. The notes are: quarter note D, eighth note C, quarter note B, eighth note A, quarter note G, quarter note F, quarter note E, quarter note D, eighth note C, quarter note B, eighth note A, quarter note G, quarter note F, quarter note E.

246

A single musical staff starting at measure 246. The notes are: quarter note D, eighth note C, quarter note B, eighth note A, quarter note G, quarter note F, quarter note E, quarter note D, eighth note C, quarter note B, eighth note A, quarter note G, quarter note F, quarter note E.

249

A single musical staff starting at measure 249. The notes are: quarter note D, eighth note C, quarter note B, eighth note A, quarter note G, quarter note F, quarter note E, quarter note D, eighth note C, quarter note B, eighth note A, quarter note G, quarter note F, quarter note E.

BARITONE SAX.

PRUNES

MIKE BARONE

mf

9

17 mf

25

33

39

43

49 mf

PRUNES

55

63

A1

71

mp Cresc.

103

127

131

137

145

149

153

157

161

167

185

PRUNES

193

201

207

213

218

222

226

230

234

PRUNES

BAZI PG. 5

238

242

248

TRUMPET IN B♭ 1

PRUNES

MIKE BARONE

(2ND X ONLY)

TPT 1

PRUNES

2

(BOTH X'S)

33

mf

39

43

49

55

59

63

67

TPT 1

PRUNES

3

32

A1

16

71

5

94

103

109

115

121

2

127

TPT 1

(SOLO)

PRUNES

5

TPT 1

PRUNES

6

218

222

226

230

235

240

244

248

TRUMPET IN B♭ 2

PRUNES

MIKE BARONE

TPT 2

PRUNES

(BOTH X'S)

33
mf

1.

43

2.

49

55

59

63

67

32

A1

TPT 2

PRUNES

3

71) 

87 

95 

103 

109 

115 

121 

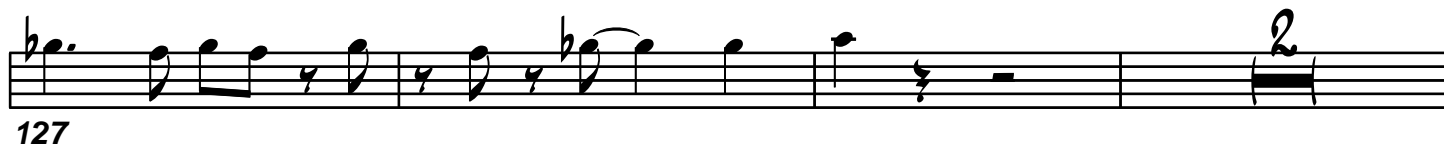
127 

TPT 2

PRUNES

4

132

137

143

149

155

162

167

TPT 2

PRUNES

5

(SOLI)

183

188

193

197

201

208

213

218

TPT 2

PRUNES

6

224

230

235

241

245

249

TRUMPET 3

PRUNES

MIKE BARONE

1 *mf*

5

11 (SOLI)

17

23

29

33 *mf*

43

TPT 3

PRUNES

2

49 

55 

61 

67 

A1 

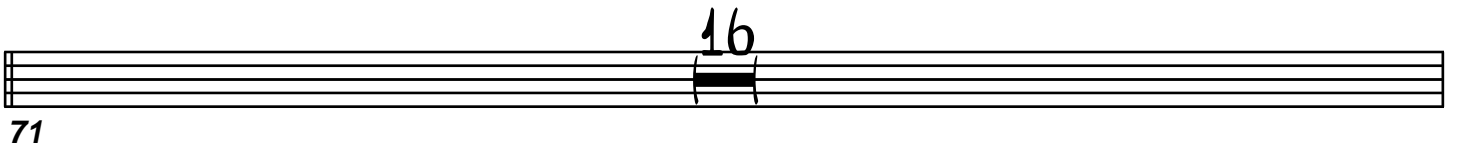
71 

87 

93 

108

109

116

123

129

137

143

149

TPT 3

PRUNES

6

204

205

209

213

PRUNES

TRUMPET IN B♭ 4

PRUNES

MIKE BARONE

mf

5

(SOLO)

11

17

23

29

33

mf

TPT 4

PRUNES

2

43

49

55

61

67

A1

71

92

TPT 4

PRUNES

3

98

103

110

117

123

129

138

144

TPT 4

PRUNES

4

150

156

162

167

185

191

197

201

208

213

218

222

226

230

234

240

PRUNES

6

TPT 4

245

249

TROMBONE 1

PRUNES

MIKE BARONE

mf

9

17 mf

24

33 mf

39

43

49 CRESC.

T8N 1

PRUNES

2

55

63

A1

71

79

87

95

TBN 1

PRUNES

3

103

109

115

121

127

133

T8N 1

PRUNES

4

137

143

149

155

161

169

TBN 1

PRUNES

5

177

mf

185

193

201

205

209

213

TBN 1

PRUNES

6

218

224

230

235

241

245

TROMBONE 2

PRUNES

MIKE BARONE

TBN 2

PRUNES

2

TBN 2

PRUNES

3

95

103

109

115

121

127

133

137

143

149

155

161

169

181

185

189

193

197

201

205

209

213

TBN 2

PRUNES

6

218

224

230

236

242

250

TROMBONE 3

PRUNES

MIKE BARONE

mf

9

17 mf

25

33 mf

38

43

TBN 3

PRUNES

2

49 CRESC.

55

63 be

A1 32

71 mf

77

83

89

TBN 3

PRUNES

3

95

103

109

115

121

127

133

PRUNES

TBN 3

PRUNES

6

177 *mf*

185

193

201

205

209

213

218

224

230

234

238

242

PRUNES

249

TROMBONE 4

PRUNES

MIKE BARONE

TBN 4

PRUNES

2

49 2. CRES.

55

63

A1 32

71 *mf*

77

83

89

95

103

109

115

121

127

131

137

143

149

155

161

169

mf

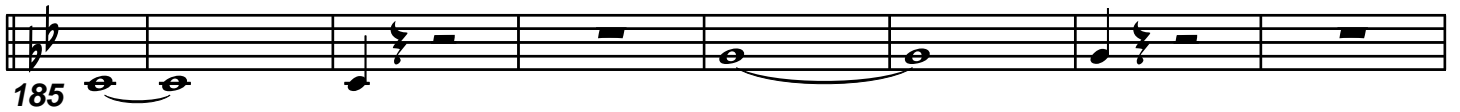

185

193

201

209

218

224

230

234

239

245

PIANO

PRUNES

MIKE BARONE

F/Bb E/Bb Eb/Bb Db/Bb

C/Bb Cb/Bb C/Bb BbMIN7

Eb9 Eb9 Bb9 Bb9

Eb9 Eb9 Bb9 Bb9

32

E/G7 C7+9 E/G7 C7+9 E/G7

PRUNES

1. C MIN7/F Bb9 Bb7+9-9 Bb7-9+9+11

43

2. C MIN7/F Bb9 Bb7-9 Bb13+9

49

F/Bb E/Bb Eb/Bb Db/Bb

55

C/Bb Cb/Bb C/Bb Bb MIN7

63

(SAMBA IN 2) Eb9 (BURN IT) Bb9

69

Eb9 Bb9

77

E/G7 C7+9 E/G7 C7+9

A17

E/G7 CMIN7/F Bb9

A25

Eb13 Eb13 F7+5+9 D7-9 Eb13 Bb9 Bb9 C7+5+9

71

mf A9-5 Bb9 Eb13 Eb13 F7+5+9 D7-9 Eb13

77

Bb9 Bb9 C7+5+9 A9-5 Bb9 E/G7

83

C7+9

89

E/G7 C7+9 E/G7

91

CMIN7/F Bb9 Bb7-5+9

97

PRUNES

108 E^b_{13} E^b_{13} $F7+5+9$ E^b_{13} B^b_9 B^b_9 $C7+5+9$

109 $m\acute{e}$ B^b_9 E^b_{13} E^b_{13} $F7+5+9$ E^b_{13}

115 B^b_9 B^b_9 $C7+5+9$ B^b_9 $E/G7$

121 $C7+9$ $E/G7$ $C7+9$ $E/G7$

128 $C\text{MIN}7/F$ B^b_{13+9}

137 **(JAZZ IN 4)** **SOLO** E^b_9 E^b_9 B^b_{13} B^b_{13}

PRUNES

143

$Bb13$ $Bb7+9$ $Eb9$ $Eb9$ $Bb9$

150

$Bb9$ $A9$ $Bb9$ $A9$ $Bb13$ $E/G7$ $E/G7$ $C7+9$

(SAMBA IN 2)

157

163

$C\ MIN7/F$ (SOLO)

167

177

Db/Bb C/Bb Cb/Bb $Bb\ MIN7$

185

$Eb9$ $Eb9$ $Bb9$ $Bb9$

193

$Eb9$ $Eb9$ $Bb9$ $Bb9$

(SAMBA IN 2)

PRUNES

PNO PG 6

E/G 7

C7+9

E/G 7

204

C7+9

E/G 7

C MIN7/F

207

Bb9

Bb7-9

Bb13+9

213

(JAZZ IN 4)

SOLO

Eb9 Eb9

Bb13

218

Bb13

Bb7+9

Eb9 Eb9

224

Bb9

7 Bb9

A9

Bb9

A9

230

PRUNES

8^b13 E/G E/G 7

233

C7+9 E/G 7

236

C7+9 E/G 7

240

C MIN7/F (SOLO)

244

BASS

PRUNES

MIKE BARONE

mf

9

17

25

(SAMBA)

G7

C7

G7

C7

G7

33

43

49

55

62 (SAMBA IN 2)

E^b9 (BUEN IT)

B^b9

E^b9

B^b9

A1

E/G7

C7+9

E/G7

C7+9

A17

E/G7

C^{MIN}7/F

B^b9

A25

E^b13

B^b9

B^b9

71

E^b13 ^{MI}

E^b7

B^b9

B^b9

79

E/G7

C7+9

E/G7

C7+9

87

E7G

C^{MIN}7/F

B^b7

95

PRUNES

E^b_{13} B^b_9

103

E^b_{13} B^b_9 B^b_9

111

E/G_7 $C7+9$ E/G_7 $C7+9$

119

E/G_7

127

(JAZZ IN 4) E^b_9

137

B^b_7 E^b_9

143

B^b_7 (SAMBA IN 2) G_7 C_7

150

G_7 C_7 G_7 $C_{MIN}7/F$

157

PRUNES

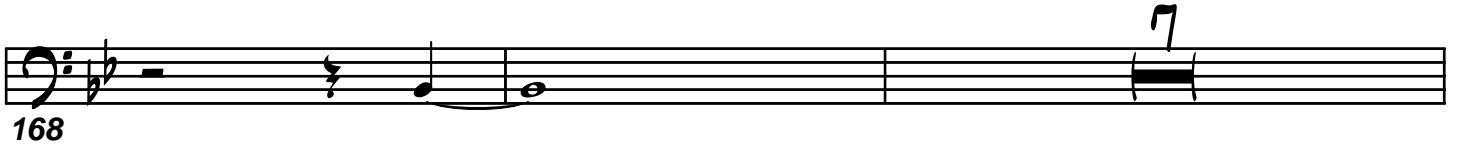
168 

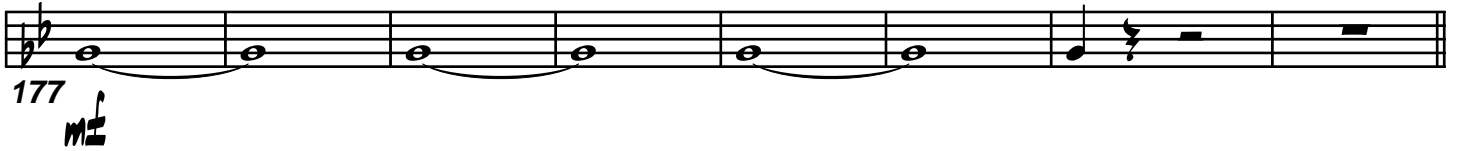
177 

185 

193 **(SAMBA IN 2)**
G7 C7 G7 C7 G7 

201 

211 

(JAZZ IN 4)

E^b9

218

B^b7

E^b9

224

(SAMBA IN 2)

B^b7

G7

C7

231

G7

C7

G7

238

A

A

245

DRUM SET

PRUNES

MIKE BARONE

(JAZZ IN 4)

4 4 4 4

ME

8

(ON SOCK)

17

25

(SAMBA)

33

PLAY 8 BARS TIME

43

1.

49

2.

55

64

(SAMBA IN 2)
(BURN IT)

A1

PLAY 25 BARS TIME

PLAY 4 BARS TIME

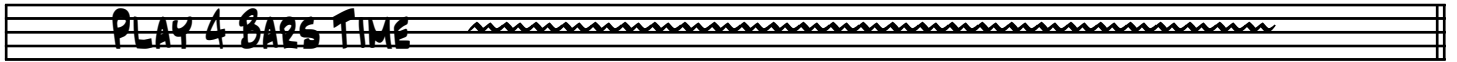

A29

(BURN IT)

PLAY 16 BARS TIME

71

ME

(NO FILLS)

87

PLAY 4 BARS TIME

95

103

111

170

(TBNS)

177

(ON SOCK)

185

193

(SAMBA IN 2)

201

212

(JAZZ IN 4)

218

222

PRUNES

226

230

234

238

242

249