

TRPT 5  
CONDUCTOR

# REALLY GOOD DAY

© COPYRIGHT 1992 BY  
JOBAR MUSIC PUBLISHING CO.

Comp. & Arr. by  
MIKE BARONE, A.S.C.A.P.

$\text{♩} = 92$

2x  
(ONLY)  
LEGATO

1 2 3 4

5 6 7 8

9 10 11 12

13 14 15 16

17 18 19

20 24

24A 25 26 27

28 29 30 31 32

TRP-5

33 34 35

37 38 39

41 42 43

45 46 47

45  
M. TACET

49 50 51

(PLAY)

53 54 55

56 57 58

59 60 61

# 1st ALTO SAX

## REALLY GOOD DAY

$\delta = 92$

© COPYRIGHT 1992 BY  
JOBAR MUSIC PUBLISHING CO.

Comp. & Arr. by

MIKE BARONE, A.S.C.A.P.

LEGATO (2<sup>ND</sup> X LOUDER)

1 2 3 4

5 6 7 8

9 10 11 12

13 14 15 16

17 18 19

20 21 22 23 24

24 25 26 27

28 29 30 31 32

AL-1

2

RGD

# 2ndALTO SAX

## REALLY GOOD DAY

© COPYRIGHT 1992 BY  
JOBAR MUSIC PUBLISHING CO.

Comp. & Arr. by

MIKE BARONE, A.S.C.A.P.

LEGATO (2<sup>ND</sup> x LOUDER)

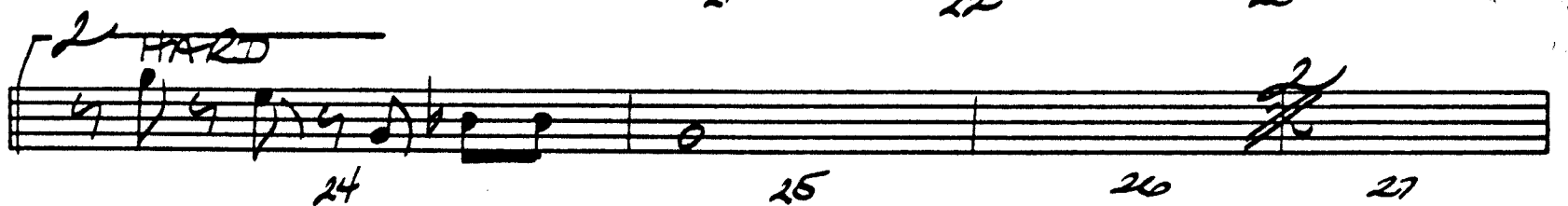
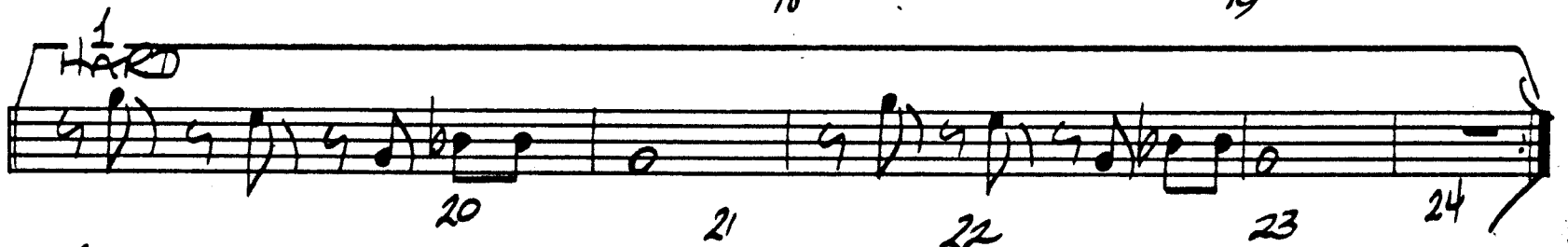
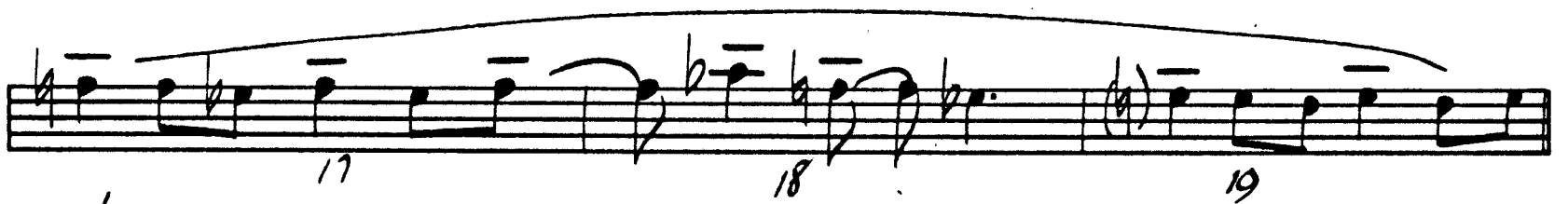

AL-2

2.

RGD

151 **TENOR SAX**

# REALLY GOOD DAY

© COPYRIGHT 1992 BY  
JOBAR MUSIC PUBLISHING CO.

Comp. & Arr. by  
**MIKE BARONE, A.S.C.A.P.**

LEGATO (2ND x LABEL)

TEN-1

2.

R&D

# 2ND TENOR SAX

## REALLY GOOD DAY

© COPYRIGHT 1992 BY  
JOBAR MUSIC PUBLISHING CO.

Comp. & Arr. by  
**MIKE BARONE, A.S.C.A.P.**

*LEGATO (2ND x LABEL)*

GEN-2

2.

RGD

# BARITONE SAX

## REALLY GOOD DAY

© COPYRIGHT 1992 BY  
JOBAR MUSIC PUBLISHING CO.

Comp. & Arr. by  
**MIKE BARONE, A.S.C.A.P.**

(RND ONLY)

BARI

2

RED

37 38 39 40

41 42 43 44

45 46 47 48

49 50 51

52 53 54 55

56 57 58 59

60 61

# 1st TRUMPET

## REALLY GOOD DAY

$\delta = 92$

© COPYRIGHT 1992 BY  
JOBAR MUSIC PUBLISHING CO.

Comp. & Arr. by  
**MIKE BARONE, A.S.C.A.P.**

2ND<sup>x</sup> ONLY

TRJ-1

2.

RGD

33 34 35 36

37 38 39 40

41 42 43 44

45 46 47 48

49 50 51

52 53 54 55

56 57 58 59

60

# 2nd TRUMPET

## REALLY GOOD DAY

Comp. & Arr. by  
MIKE BARONE, A.S.C.A.P.

© COPYRIGHT 1992 BY  
JOBAR MUSIC PUBLISHING CO.

2ND ONLY

TRT-2

2.

RGD

# 3rd TRUMPET

## REALLY GOOD DAY

Comp. & Arr. by  
MIKE BARONE, A.S.C.A.P.

© COPYRIGHT 1992 BY  
JOBAR MUSIC PUBLISHING CO.

2ND ONLY

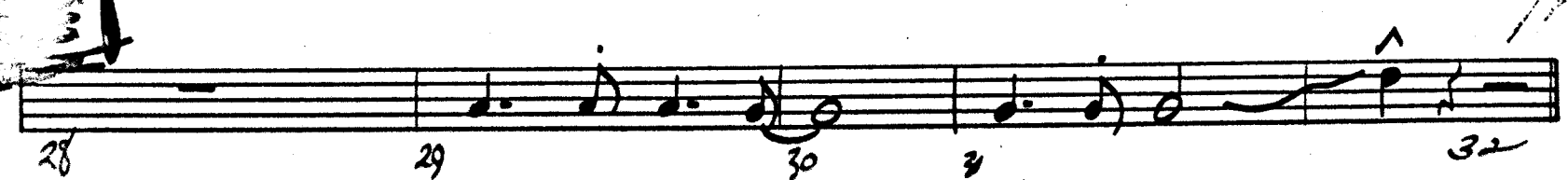
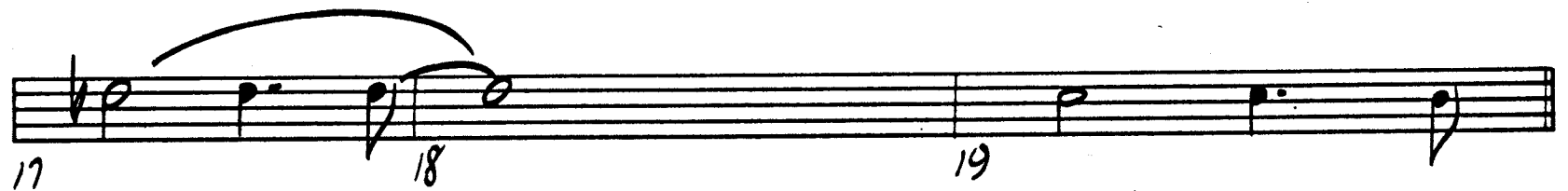
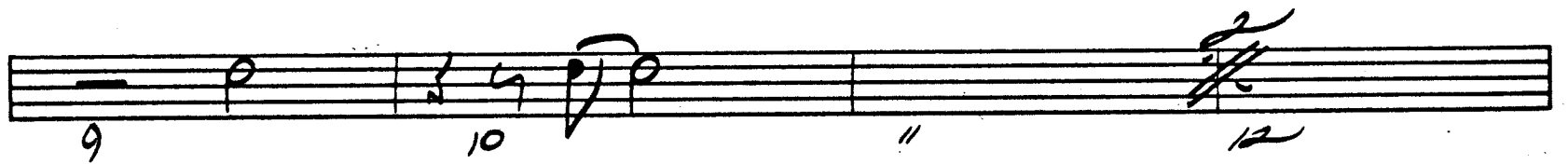
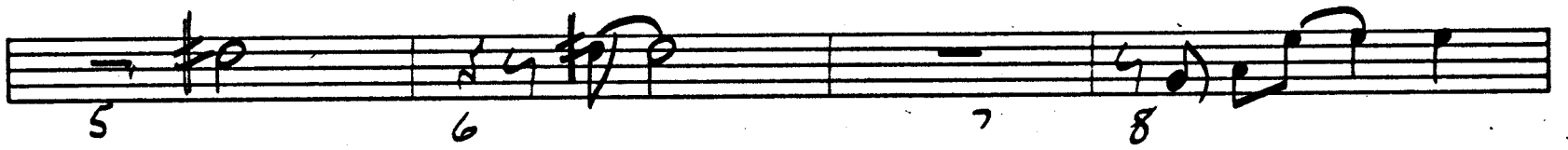

TBT-3

2

RBD

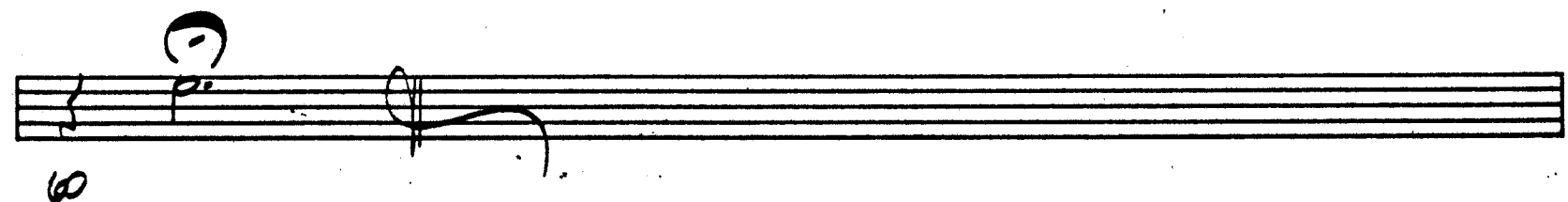

# 4th TRUMPET

## REALLY GOOD DAY

Comp. & Arr. by  
MIKE BARONE, A.S.C.A.P.

© COPYRIGHT 1992 BY  
JOBAR MUSIC PUBLISHING CO.

2NDX ONLY

1 f 2 1 3 4

5 6 7 8

9 10 11 12

13 14 15 16

17 18 19

20 21 22 23 24

24A 25 26 27

28 29 30 31 32

TRT-4

2

RGD

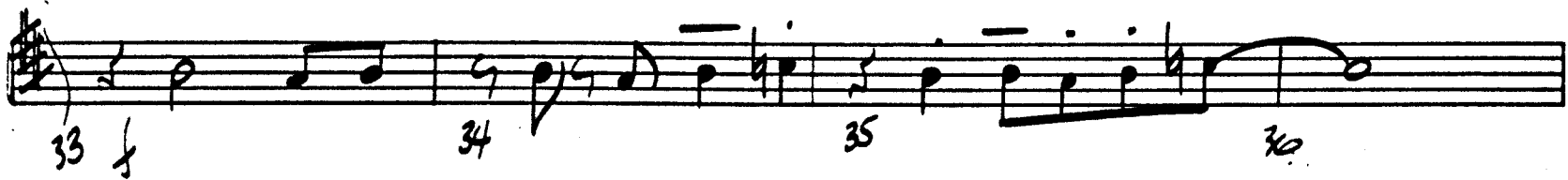

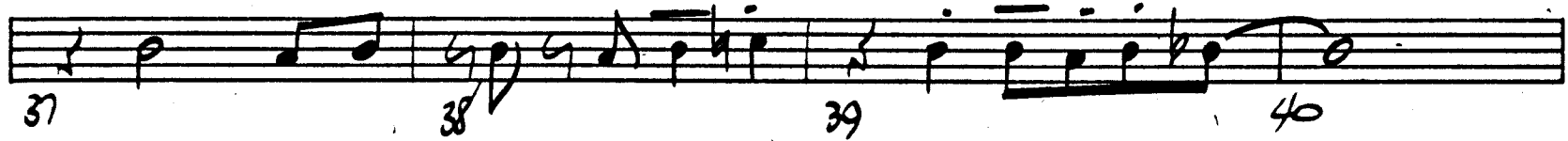

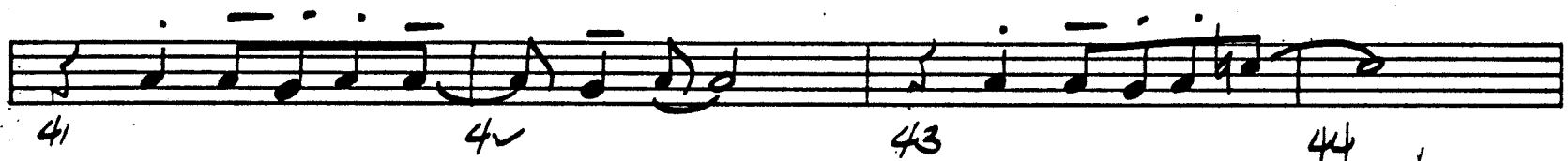

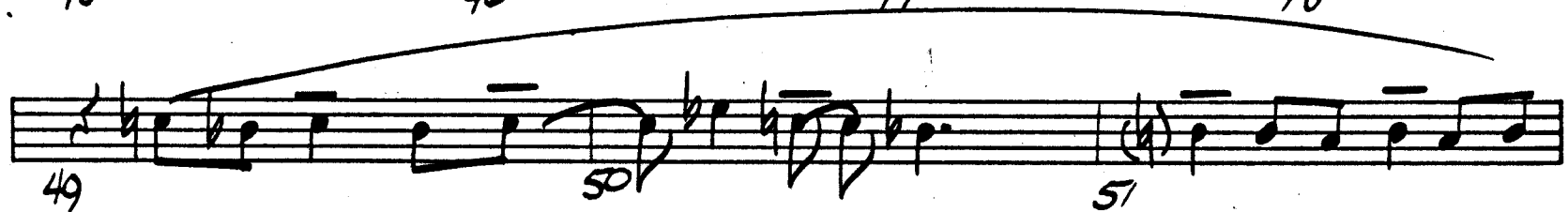

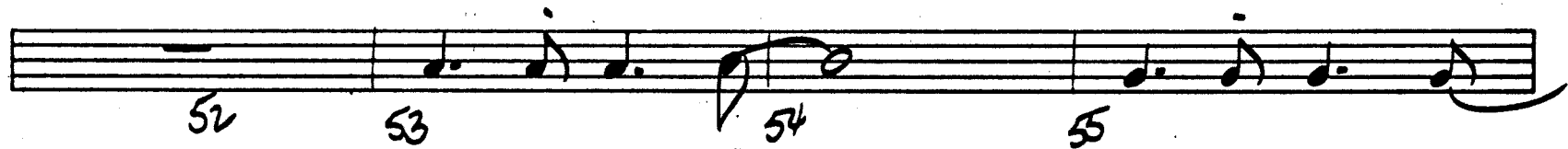

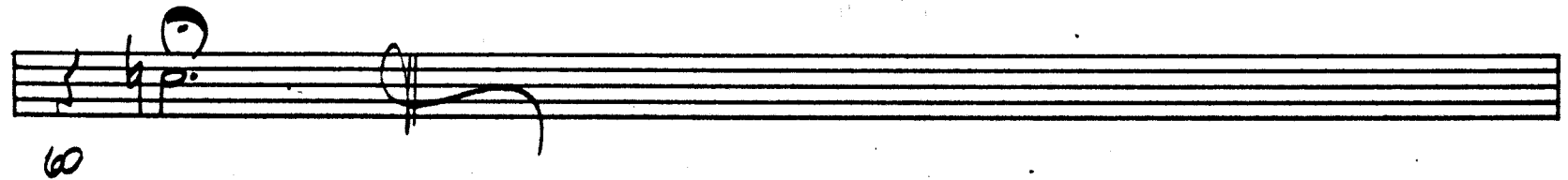

# 1st TROMBONE

## REALLY GOOD DAY

$\text{♩} = 92$

Comp. & Arr. by  
**MIKE BARONE, A.S.C.A.P.**

© COPYRIGHT 1992 BY  
JOBAR MUSIC PUBLISHING CO.

2ND ONLY

Handwritten annotations include "2ND ONLY" at the top left and "2ND ONLY" written above the first staff. The score is divided into two systems: the first system contains staves 1 through 16, and the second system contains staves 17 through 32. The first system ends with a double bar line and repeat signs. The second system begins with a first ending bracket labeled "1" over staves 20-24 and a second ending bracket labeled "2" over staves 24A-27. The score concludes with a final double bar line and repeat signs at the end of staff 32.

TRB-1

2

RED

# 2nd TROMBONE

## REALLY GOOD DAY

COMP. & Arr. by  
MIKE BARONE, A.S.C.A.P.

© COPYRIGHT 1992 BY  
JOBAR MUSIC PUBLISHING CO.

2ND ONLY

TRB-2

2

RED

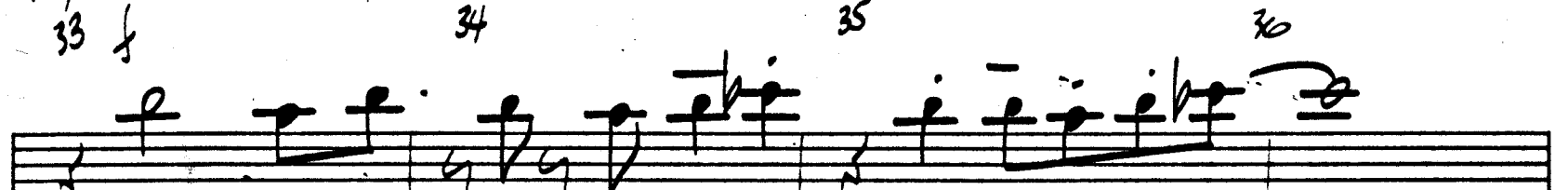

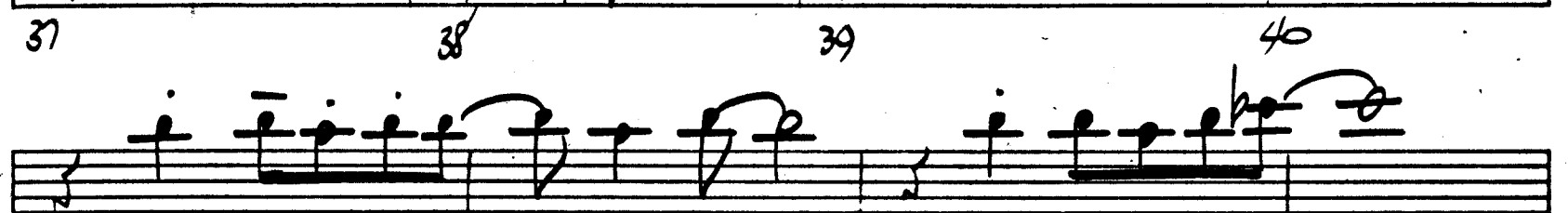

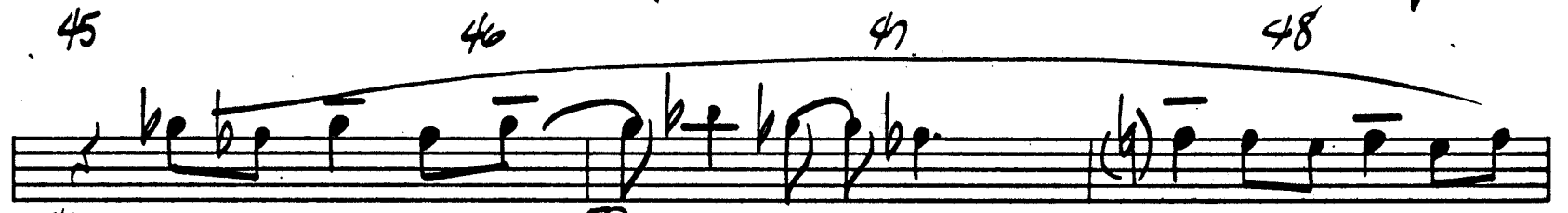

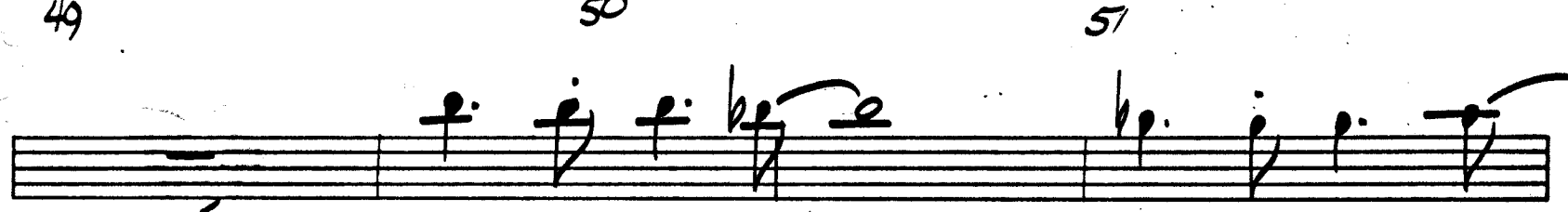

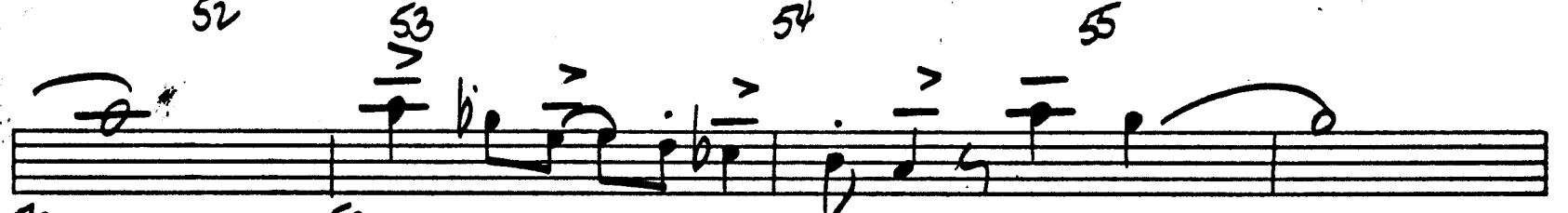

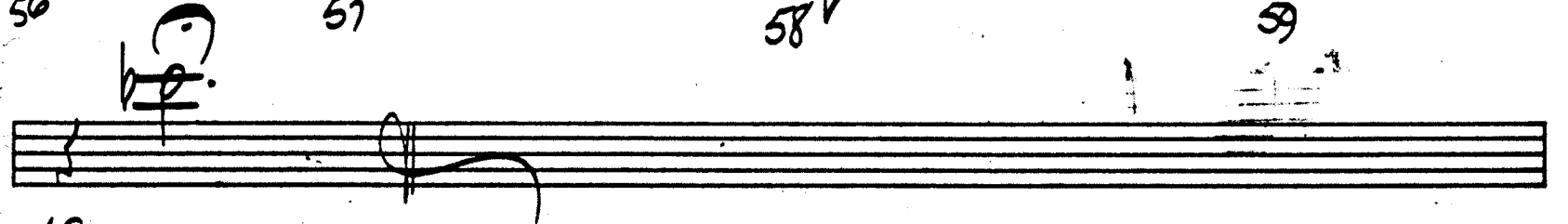

# 3<sup>rd</sup> TROMBONE

BASS

## REALLY GOOD DAY

Comp. & Arr. by  
MIKE BARONE, A.S.C.A.P.

© COPYRIGHT 1992 BY  
JOBAR MUSIC PUBLISHING CO.

2<sup>ND</sup> ONLY

OUT  
CUE

TRB-3

2.

RGD

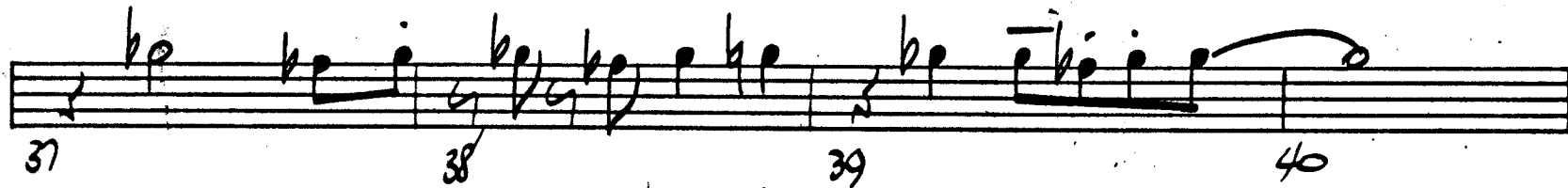

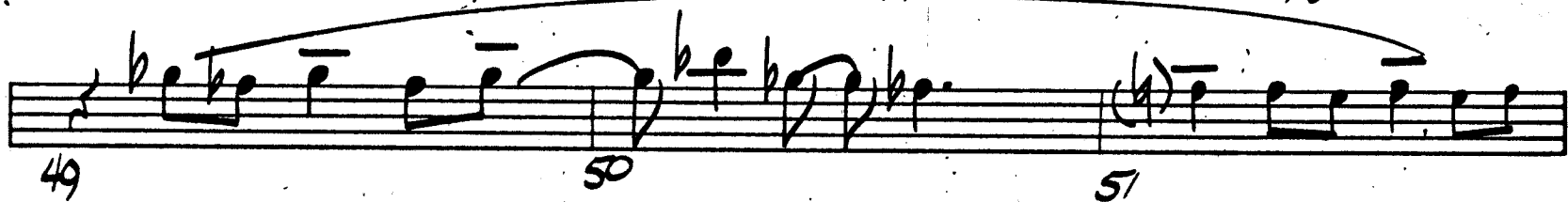

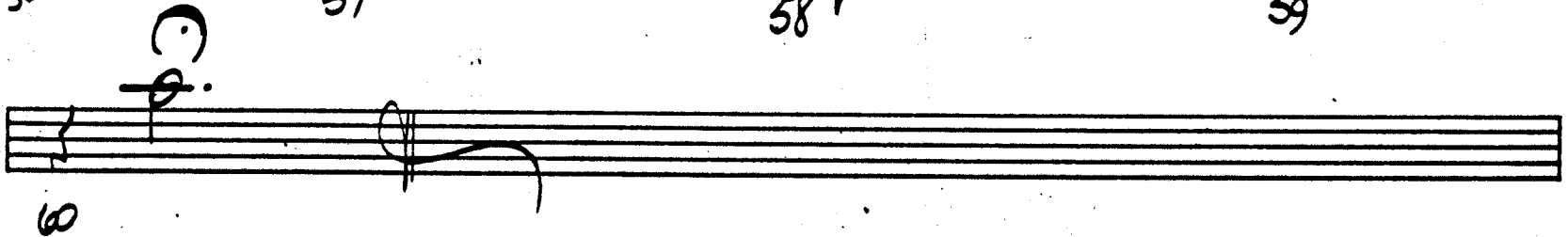

# 4th TROMBONE (OPT.)

ARR. & COMP. BY  
MIKE BARONE A.S.C.A.P

## REALLY GOOD DAY

© COPYRIGHT 1992 BY  
JOBAR MUSIC PUBLISHING CO.

TRB-4

2

RED

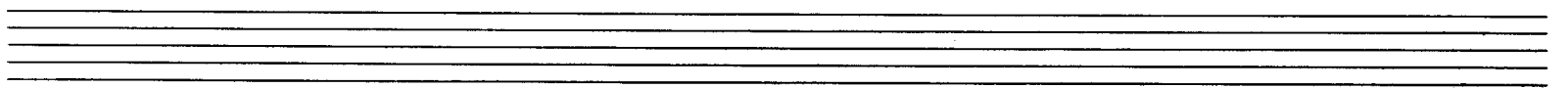
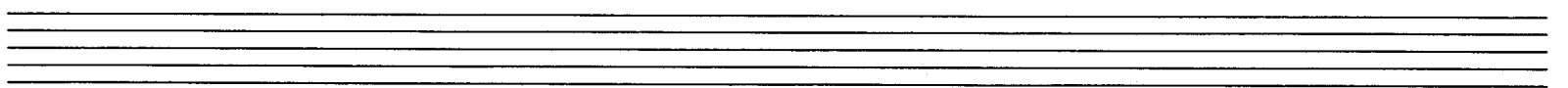
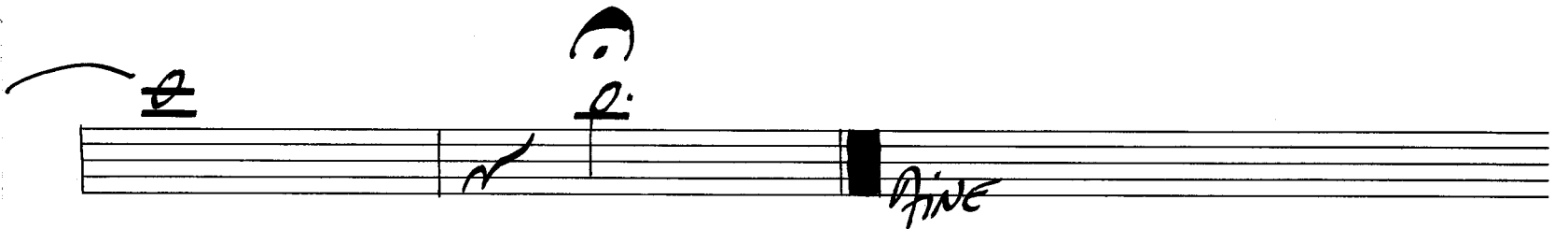
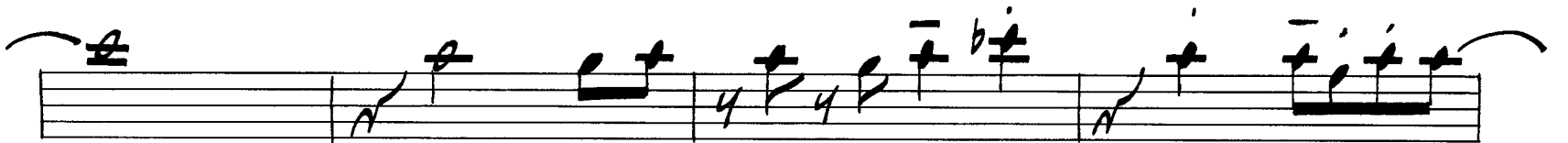
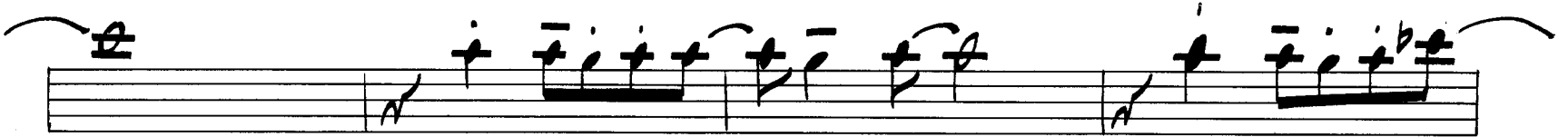
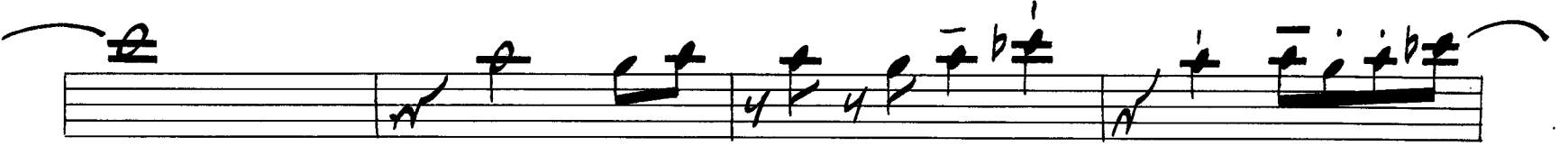

PIANO

# REALLY GOOD DAY

Comp. & Arr. by  
**MIKE BARONE, A.S.C.A.P.**

© COPYRIGHT 1992 BY  
JOBAR MUSIC PUBLISHING CO.

$\text{♩} = 92$

PND

2

RBD

1

20	B <sup>b</sup> 9 <sup>13</sup>	21	D <sup>b</sup> 9 <sup>13</sup>	22	G <sup>b</sup> 9 <sup>13</sup>	23	F <sup>7</sup> (+9) (+5)	24
----	--------------------------------	----	--------------------------------	----	--------------------------------	----	--------------------------	----

2

24A	B <sup>b</sup> 9	25	E <sup>b</sup> 9	26	A <sup>b</sup> 13 <sub>9</sub>	27	Dm <sup>7</sup> / <sub>6</sub>
-----	------------------	----	------------------	----	--------------------------------	----	--------------------------------

28	C9	29	E <sup>b</sup> 9 <sup>13</sup> (+11)	30	A <sup>b</sup> 13	31	Dm <sup>7</sup> / <sub>6</sub>	32
----	----	----	--------------------------------------	----	-------------------	----	--------------------------------	----

33	C13	34		35	G <sup>7</sup> (+9) (+5)	36	
----	-----	----	--	----	--------------------------	----	--

PNO

3

R&D

PNO

4.

RGD

An empty five-line musical staff.

An empty five-line musical staff.

An empty five-line musical staff.

An empty five-line musical staff.

An empty five-line musical staff.

An empty five-line musical staff.

# BASS

## REALLY GOOD DAY

Comp. & Arr. by

MIKE BARONE, A.S.C.A.P.

$\text{♩} = 92$

© COPYRIGHT 1992 BY  
JOBAR MUSIC PUBLISHING CO.

BASS

2.

RED

C13 G7(+9)

33 34 35 36

C13 Gb13(+11)

37 38 39 40

F9 Db9(+11)

41 42 43 44

C13 C9 A7(+9) A7(F#TRIAD)

45 46 47 48

Ebm7/Ab Dm7/G

49 50 51

C9 Ebm13(+11) AbB

52 53 54 55

Dm7/G C9 G7(+9)

56 57 58 59

Cm9(11)

60

# DRUMS

## REALLY GOOD DAY

$\text{♩} = 92$

© COPYRIGHT 1992 BY  
JOBAR MUSIC PUBLISHING CO.

Comp. & Arr. by

(2x BRASS) MIKE BARONE, A.S.C.A.P.

1 2 3 4 5 6 7 8

9 10 11 12 13 14 15 16

17 18 19

20 21 22 23 24

24A 25 26 27

28 29 30 31 32

33 34 35 36

37 38 39 40

DRMS

2 (FILL)

RED