

Conductor

TRUMPET IN B \flat 1

ROSEBUD

COMP. & ARR. BY MIKE BARONE

$\text{♩} = 96$

16

5

17

25

mf

29

33

37

41

45

49

8

59

ALTO SAX. 1

ROSEBUO

COMP. & ARR. BY MIKE BARONE

$\text{♩} = 96$

16

17

25

29

33

37

41

45

49

214

218

222

226

ALTO SAX. 2

ROSEBUO

COMP. & ARR. BY MIKE BARONE

$\text{♩} = 96$

16

17

25

29

33

37

41

45

49

mf

p

mf

p

53

57

61

65

69

74

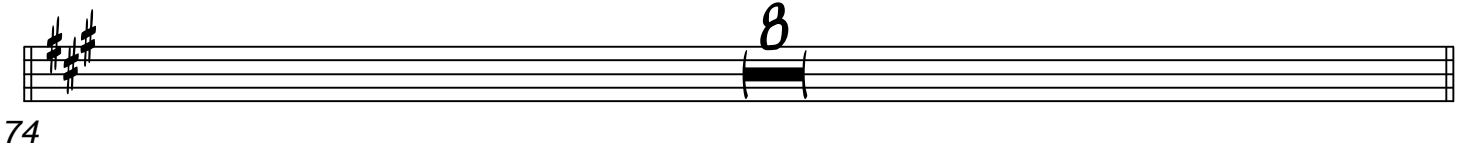

82

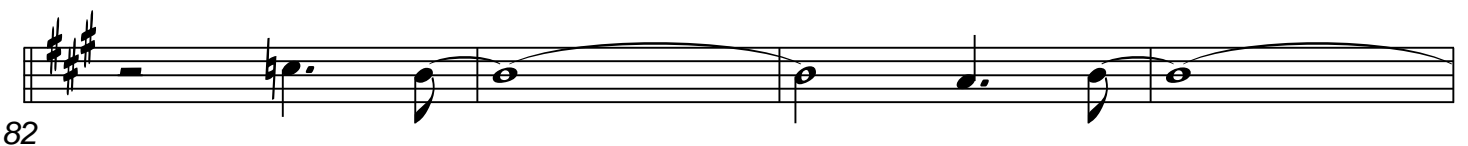

86

90

94

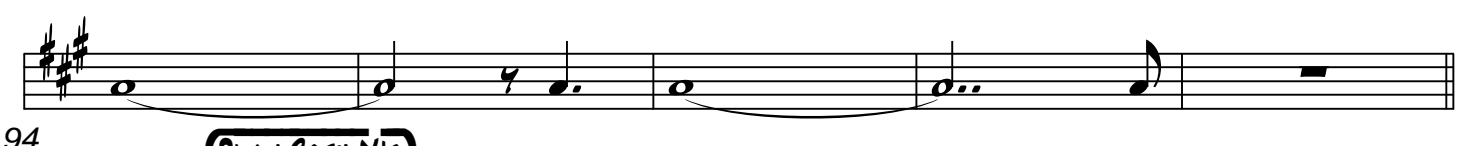

(PLAY BOTH X'S)

99

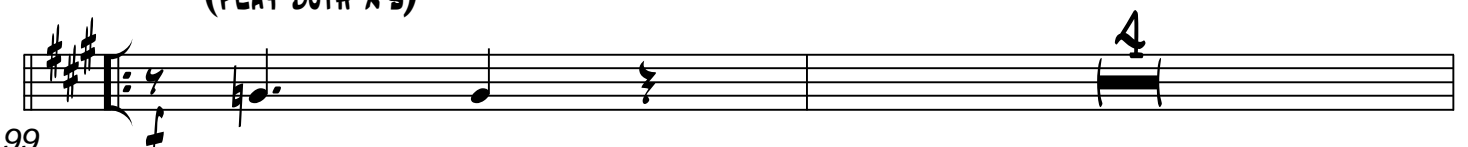

165

169

173

177

181

185

189

193

198

214

218

222

226

TENOR SAX. 1

ROSEBUD

COMP. & ARR. BY MIKE BARONE

$\text{♩} = 96$

17

25

31

35

39

43

47

51

53 

57 

61 

65 

69 

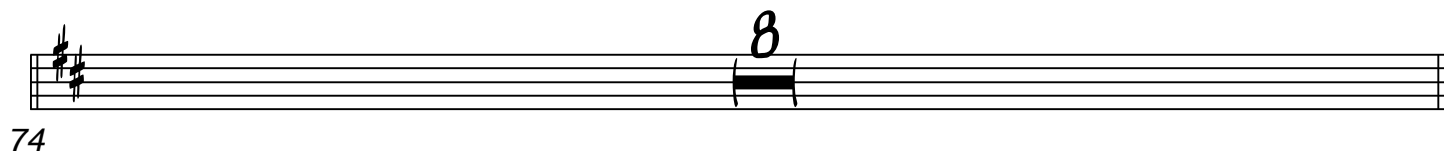
74 

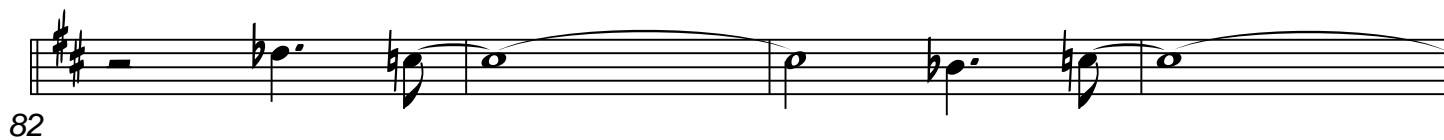
82 

86 

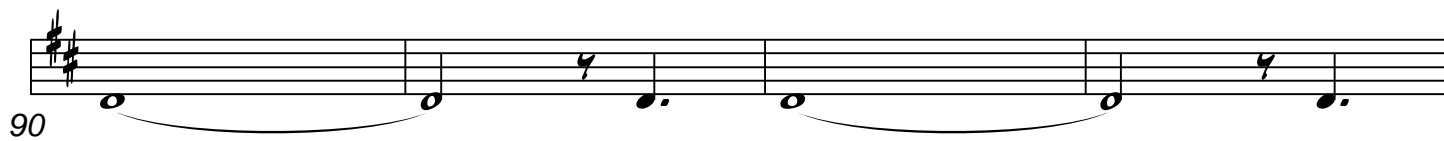
90 

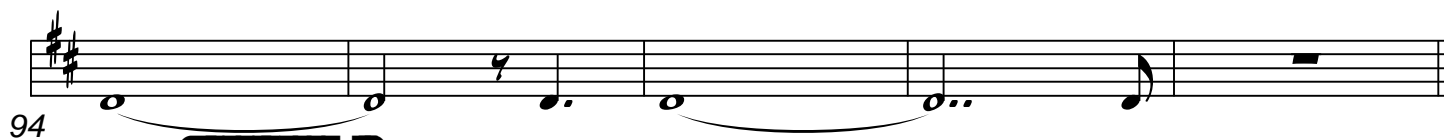
94 

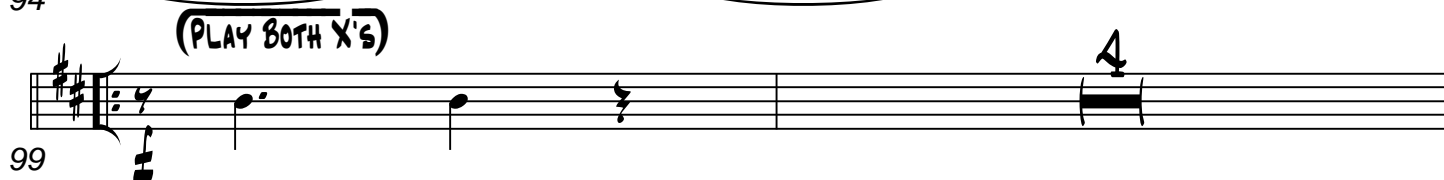
99 

214

218

222

226

TENOR SAX. 2

ROSEBUD

COMP. & ARR. BY MIKE BARONE

$\text{♩} = 96$

16

17

25

31

35

39

43

47

51

mp

mf

53

57

61

65

69

74

82

86

90

94

99

(PLAY BOTH X'S)

(PLAY 2ND X ONLY)

TENOR 2 Pg 3

104

112

(PLAY BOTH X'S)

121

127

133

137

141

145

149

153

157

161

5 5

165

169

175

179

183

187

191

195

198

214

217

221

225

229

BARITONE SAX.

ROSEBUO

COMP. & ARR. BY MIKE BARONE

$\text{♩} = 96$

16

17

25

mp

33

39

mp

43

47

51

55

59

63

67

71

74

82

86

90

94

99

104

112

(PLAY BOTH X'S)

120

123

127

133

141

145

149

153

157

161

165

169

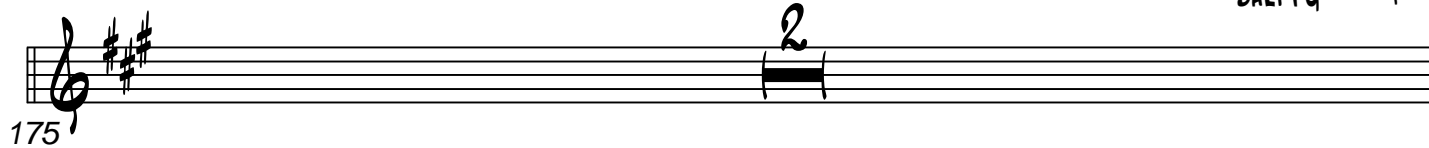
175 

177 

181 

185 

189 

193 

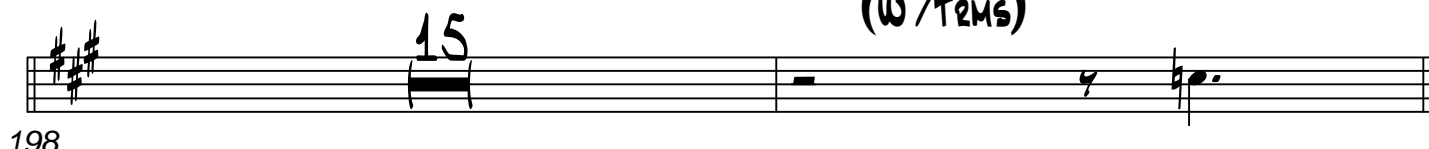
198 

214 

218 

222 

226 

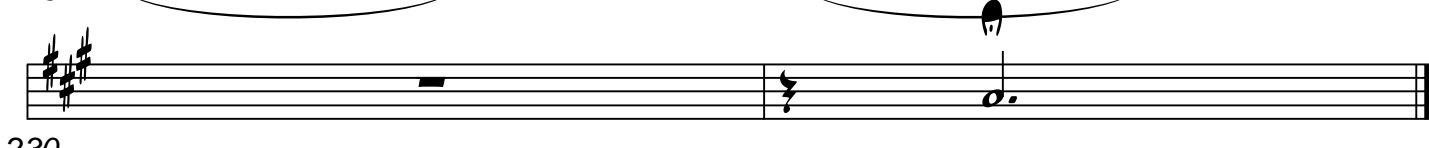
230 

SOLO TRUMPET

ROSEBUO

COMP. & ARR. BY MIKE BARONE

$\text{♩} = 96$

5

9

13

17

21

(SOLO) $B^b MA9$ $A7+5-9$ (SOLO) $A7+5-9$ $D7+9$

25

(SOLO) $B^b 13$ $F\#/A 7$ (SOLO) $A7+5-9$ $D7+9$ (1ST ALTO CUE)

33

41

46

(SOLO)

51 

55 

59 

(SOLO)

63 

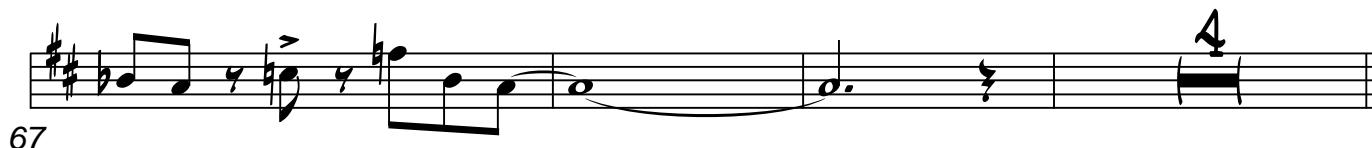
67 

(SOLO)

74

78

(SOLO)

C/D

82

(BREAK)

C#/D

89

99

103

107

(BREAK)

D7+9

111

115

3

121

127 **C#MIN7-5** **F#7-9** **BMIN9** **BMIN6**

131 **C#MIN7-5** **F#7-9** **BMA79** **G#MIN7**

135 **E MIN7** **A9** **DMA79** **BMIN7**

139 **(BREAK)** **D MIN7** **G9** **C MIN7** **F9**

143 **Bb/A** **C/A** **Bb/A** **C/A** **4**

149 **15** **(1ST ALTO CUE)**

165

170 **(SOLO)**

175

179 **4**

183

(SOLO)

187

191

(SOLO)

198

202

206

210

(SOLO) C/O

214

222

TRUMPET IN B \flat 1

ROSEBUD

COMP. & ARR. BY MIKE BARONE

$\text{♩} = 96$

16

17

25

mf

29

33

37

41

45

49

8

59 

63 

68 

74 

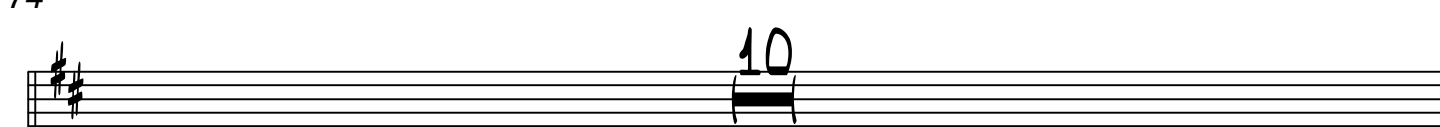
82 

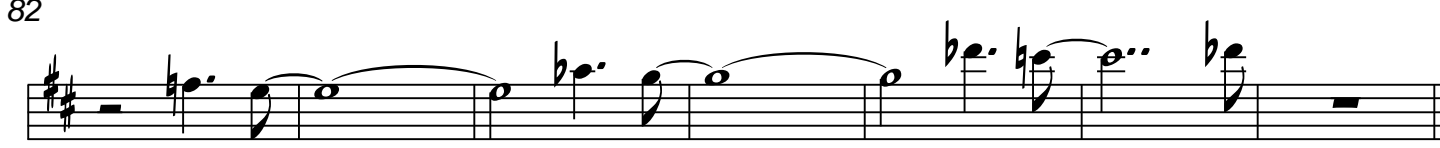
88 

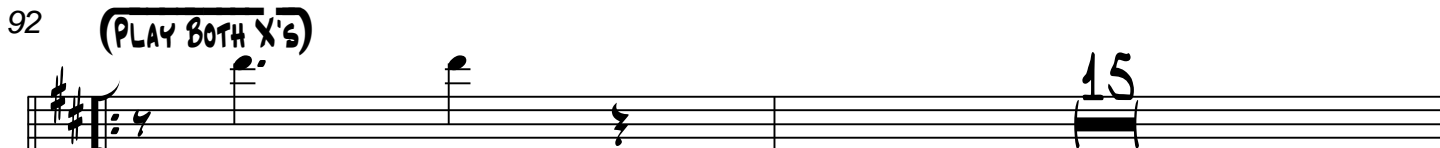
92 (PLAY BOTH X'S) 

99 (PLAY 2ND X ONLY) 

115 

121 

125

139

143

149

153

157

161

165

169

173

TRUMPET IN B \flat 2

ROSEBUD

COMP. & ARR. BY MIKE BARONE

$\text{♩} = 96$

16

17

25

29

33

37

41

45

49

mf

59

139

143

149

153

157

161

165

169

173

TRUMPET IN B \flat 3

ROSEBUO

COMP. & ARR. BY MIKE BARONE

$\text{♩} = 96$

16

17

25

mf

29

33

37

41

45

49

8

59 *mf*

63

68

74

90

94 **(PLAY BOTH X'S)** **(PLAY 2ND X ONLY)**

99 *mf*

108 **(PLAY 2ND X ONLY)**

115

121

125

139

143

149

153

157

161

165

169

173

TRUMPET IN B \flat 4

ROSEBUO

COMP. & ARR. BY MIKE BARONE

$\text{♩} = 96$

16

17

25

mf

29

33

37

41

45

49

8

59 *mf*

63

68

74

90

95

(PLAY BOTH X'S)

(PLAY 2ND X ONLY)

99 *mf*

108

(PLAY 2ND X ONLY)

115

1. (PLAY)

2.

121

125

139

143

149

153

157

161

165

169

173

TROMBONE 1

ROSEBUO

COMP. & ARR. BY MIKE BARONE

$\text{♩} = 96$

2

63

68

7

74

82

86

90

94 (PLAY BOTH X'S) (PLAY 2ND X ONLY)

99

108 (PLAY BOTH X'S)

115

121

125

TROMBONE 2

ROSEBUO

COMP. & ARR. BY MIKE BARONE

$\text{♩} = 96$

17

25

29

33

37

41

45

49

59

63

68

74

82

86

90

94 (PLAY BOTH X'S) (PLAY 2ND X ONLY)

99

108

(PLAY BOTH X'S)

115

121

127

131

135

141

145

149

153

157

161

165

169

175

183

187

192

198

214

218

222

226

230

TROMBONE 3

ROSEBUO

COMP. & ARR. BY MIKE BARONE

$\text{♩} = 96$

183

187

192

198

214

218

222

226

230

TROMBONE 4

ROSEBUO

COMP. & ARR. BY MIKE BARONE

$\text{♩} = 96$

99 **(PLAY BOTH X'S)** **(PLAY 2ND X ONLY)** Musical staff with notes: G4, A4, B4, C5, D5, E5, F5, G5, A5, B5, C6.

2

187

192

15

198

214

218

222

226

230

PIANO

ROSEBUO

COMP. & ARR. BY MIKE BARONE

(JAZZ IN 2)

$\text{♩} = 96$ C⁹

A^bMAS7/B^b A7-5+9 A^bMAS9 (LITE FILLS) G7+5-9

C⁹ A^bMAS7/B^b A^bMAS9 G7+5-9 (LITE FILLS) C7+9

5

F⁹ FMIN7/B^bA7+5+9 A^b13 (LITE FILLS) E/G7

9

C⁹ A^bMAS7/B^bA^bMAS9 G7+5-9 C7+9

13

(IN 4)

D7+9 DMIN7-5/G D7+9 DMIN7-5/G

17

D7+9 DMIN7-5/G A7+5+9 A^bMAS9 G13

21

(IN 2)

C⁹ A^bMAS7/B^b A7-5+9 A^bMAS9 G7+5-9

25

C⁹ A^bMAS7/B^b A^bMAS9 G7+5-9 C7+9

29

2
F9 A^b/B^b A7+5+9 A^b13 E/G7
33

C9 A^bMA7/B^b A^bMA7+9 G7+5-9 C7+9
37

(IN 4)
D7+9 DMIN7-5/G D7+9 DMIN7-5/G
41

D7+9 DMIN7-5/G DMIN7 E^bMA7 EMIN7 FMA7 DMIN7/GA^bMA7+9 AMIN7 B^bMA7+9
45

BMIN7-5 E7-9 AMIN7 AMIN6 BMIN7-5 E7-9
51

A^bMA7+9 F#MIN7 DMIN7 G13 CMA7+9 AMIN7
57

CMIN7 F13 B^bMIN7 B^bMIN7/E^b D^bMA7+9
63

B^bMIN7 A^b/G B^b/G A^b/G B^b/G A^b/G B^b/G E^b/G
67

E/G E^b/G E/G G^b/G C¹³

C⁹ A^bMAS7/B^b A7-5+9 A^bMAS9 (LITE FILLS) G7+5-9

74

C⁹ A^bMAS7/B^bA^bMAS9 G7+5-9 G7+5-9

78

(IN 4) C^b/C B^b/C A^b/C B^b/C

82

C^b/C B^b/C A^b/B^b B^b/C

86

B/C B^b/C B/C B^b/C

90

4

B/C B^b/C

B/C B^b/C

B/C

(IN 4) C⁹

A^bMAS9/B^b A7+5+9 A^bMAS9

G7+5-9

99

C⁹

A^bMAS9/B^b A^bMAS9 G7+5-9

C7+9

103

F⁹

FMIN7/B^b A7+5+9 A^b13

E/G7

107

C⁹

A^bMAS9/B^b A^bMAS9 G7+5-9

C7+9

111 (IN 4)

D7+9

DMIN7-5/G

2

2

115

1. A7+5+9

A^bMAS9

G13

121

2. DMIN7

E^bMAS7 EMIN7

FMAS9

DMIN7/G

A^bMAS9

AMIN7

B^bMAS9

123

BMIN7-5

E7-9

AMIN9

AMIN6

127

131

B^bMIN7-5 E7-9 A^bMA7-9 F[#]MIN7

135

D^bMIN7 G⁹ C^bMA7-9 A^bMIN7

139

C^bMIN7 F¹³ B^bMIN7 E^b13 A^b/G B^b/G A^b/G B^b/G

145

A^b/G B^b/G E^b/G E/G E^b/G E/G G^b/G C⁹

149

C⁹ A^bMA7/B^b A7+5+9 A^bMA7 D^b/G G7+5-9

153

C⁹ A^bMA7/B^b A^bMA7-9 G7+5-9 C7+9 D^b9 C7+9

157

F⁹ F^bMIN7/B^b A7+5+9 A^b13 G7+5+9 E/G 7

161

C⁹ A^bMA7/B^b A^bMA7-9 G7+5-9 C7+9

165

(IN 4)
D7+9 D^bMIN7-5/G D7+9 D^bMIN7-5/G

6

D7+9 DMIN7-5/G DMIN7 EbMA7 EMIN7 FMA7 DMIN7/G AbMA7 A MIN7 BbMA7

169

BMIN7-5 E7-9 A MIN7 A MIN6

175

BMIN7-5 E7-9 AMA7 F#MIN7

179

DMIN7 G13 CMA7 A MIN7

183

C MIN7 F13 BbMIN7 BbMIN7/Eb DbMA7

187

BbMIN7 Ab/G Bb/G Ab/G Bb/G Ab/G Bb/G Eb/G

191

E/G Eb/G E/G Gb/G C13

195

(IN 2) C9 AbMA7/Bb A7-5+9 AbMA7 G7+5-9

198

C9 AbMA7/Bb AbMA7 G7+5-9 (FILL) C7+9

202

206 F^9 $F^{MIN}7/B^b$ $A7+5+9$ A^b13 (FILL) E/G^7

210 C^9 $A^b_{MA}37/B^b$ $A^b_{MA}39$ $G7+5-9$ (FILL) $G7+5-9$

214 C^b/C B^b/C A^b/C B^b/C

218 C^b/C B^b/C A^b/B^b B^b/C

222 B/C B^b/C B/C B^b/C

226 B/C B^b/C B/C B^b/C B/C C^13

BASS

ROSEBUD

COMP. & ARR. BY MIKE BARONE

(JAZZ IN 2)

$\text{♩} = 96$

13 (IN 4)

D7+9

DMIN7-5/G

D7+9

DMIN7-5/G

17

D7+9

DMIN7-5/G

G7

21 (IN 2)

25

31

37 (IN 4)

D7+9

DMIN7-5/G

D7+9

DMIN7-5/G

41

D7+9

DMIN7-5/G

45

BMIN7-5

E7-9

AMIN7

AMIN6

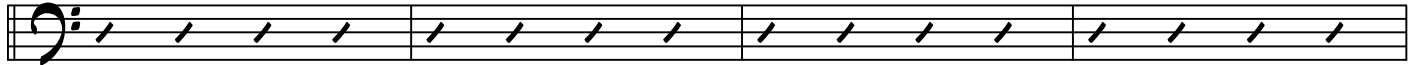

51

BMIN7-5

E7-9

AMaj9

F#MIN7

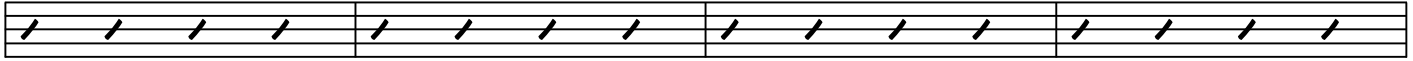

55

DMIN7

G13

CMAJ9

AMIN7

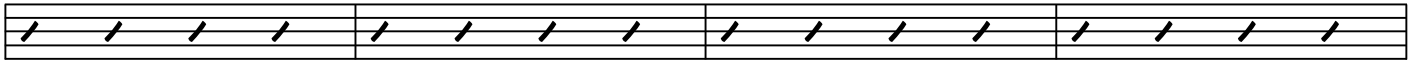

59

CMIN7

F13

63

(IN 4)
G PEDAL

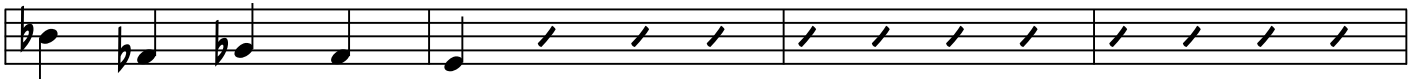

67

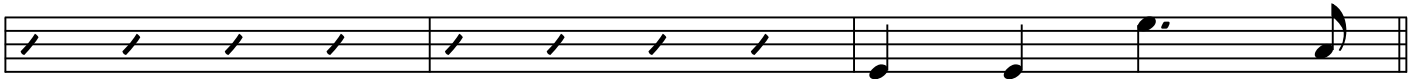

71

(IN 2)

74

G7+5-9

78

(IN 4)

C PEDAL

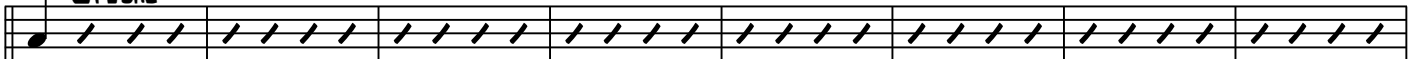

82

C PEDAL

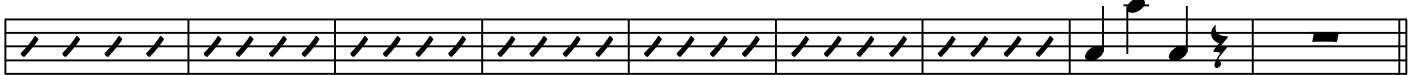

90

C9 (IN 4)

A^bMAJ9/B^b A7+5+9

A^bMAJ9

G7+5-9

99

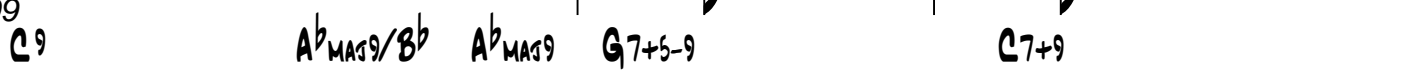

103

105 **F9** **FMIN7/B^b** **A7+5+9** **A^b13** **E/G**

107 **C9** **A^bMA79/B^b** **A^bMA79** **G7+5-9**

111 **(IN 4)** **D7+9** **DMIN7-5/G**

115 **A7+5+9** **A^bMA79** **G13** 2.

121 **BMIN7-5** **E7-9** **AMIN9** **AMIN6** **BMIN7-5** **E7-9**

127 **AM79** **F#MIN7** **DMIN7** **G9** **CMA79** **AMIN7**

133

139 **G PEDAL (IN 4)**

143 **(IN 4)** **C9** **A^bMA7/B^b** **A7+5+9** **A^bMA7** **D^b/G** **G7+5-9**

149 **C9** **A^bMA7/B^b** **A^bMA79** **G7+5-9** **C7+9** **D^b9** **C7+9**

153 **F9** **FMIN7/B^b** **A7+5+9** **A^b13** **G7+5+9** **E/G**

157 **C9** **A^bMA7/B^b** **A^bMA79**

161

(IN 4)

D7+9

DMIN7-5/G

D7+9

DMIN7-5/G

D7+9

DMIN7-5/G

BASS PG. 4

165

171

BMIN7-5

E7-9

AMIN7

AMIN6

BMIN7-5

E7-9

175

AMAJ9

F#MIN7

DMIN7

G13

CMaj9

AMIN7

181

CMIN7

F13

187

G PEDAL

192

(IN 2)

198

204

(IN 4)
G7+5-9

210

C PEDAL

8

214

C PEDAL

7

222

DRUM SET

ROSEBUO

COMP. & ARR. BY MIKE BARONE

(JAZZ IN 2)

$\text{♩} = 96$

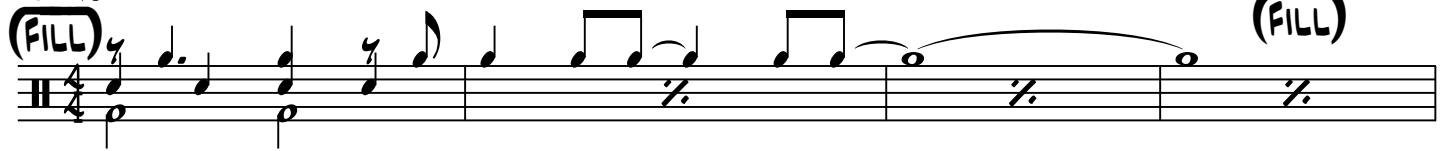
(FILL) 

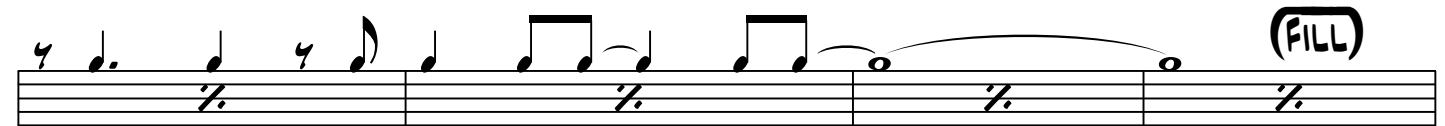

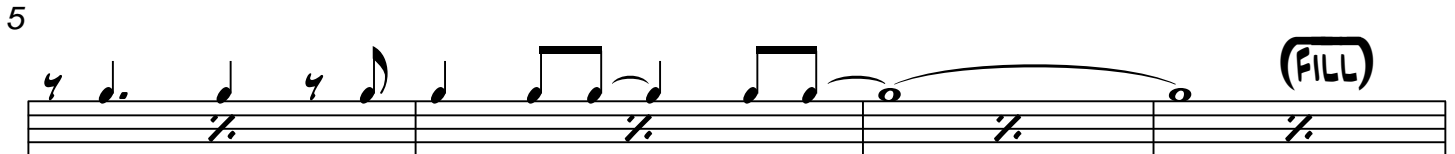
5 

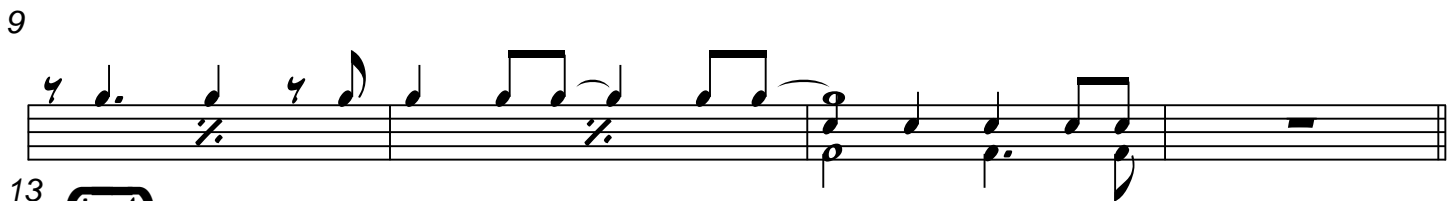
9 

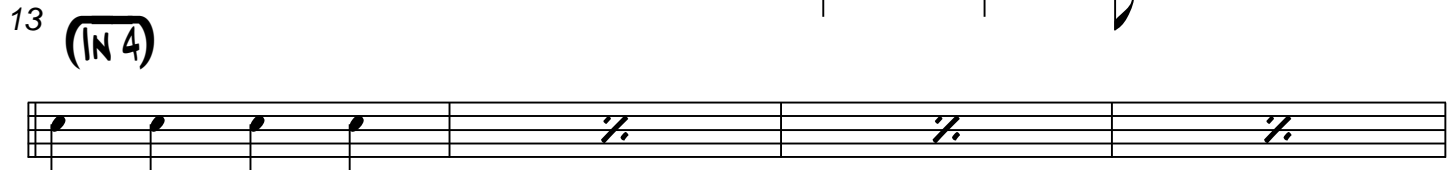
13 (IN 4) 

17 

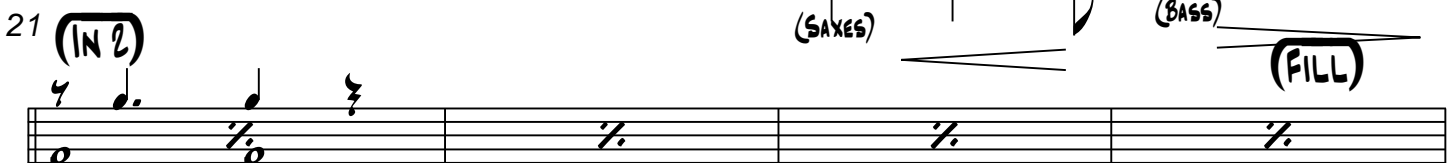
21 (IN 2) (SAXES) (BASS) (FILL) 

25 (BRASS) 

29 

37 (IN 4) 

41 

45

PLAY 14 BARS TIME

51

65

70

74

78

82

85

89

93

99

113

SOLO ALTO SAX (BUO)

ROSEBUO

COMP. & ARR. BY MIKE BARONE

$\text{♩} = 96$

5

9

13

17

21

(SOLO) FMA9 E7+5-9 (SOLO) E7+5-9 A7+9

25

(SOLO) F13 C#/E7 (SOLO) E7+5-9 A7+9 (1ST ALTO CUE)

33

41

46

(SOLO)

51

55

59

(SOLO)

63

67

(SOLO)

74

78

(SOLO)

82

G/A

(BREAK)

89

G/A

G#/A

99

A9

FMA7/G

F#7+5+9

FMA79

E7+5-9

103

A9

FMA7/G

FMA79

E7+5-9

A7+9

107

D9

DMIN7/G

F#7+5+9

F13

C#/E

(BREAK)

111

A9

FMA7/G

FMA79

E7+5-9

A7+9

115

B7+9

BMIN7-5/E

2

2

121

F#7+5+9

FMA79

E13

2.

BMIN7

3

(SOLO)

SOLO ALTO Pg 5

187

191

(SOLO)

198

202

206

210

(SOLO) G/A

214

222

A 13

127 **G#MIN7-5** **C#7-9** **F#MIN9** **F#MIN6**

131 **G#MIN7-5** **C#7-9** **F#MA9** **D#MIN7**

135 **BMIN7** **E9** **A MA9** **F#MIN7**

139 **(BREAK)** **A MIN7** **D9** **G MIN7** **C9**

143 **F/E** **G/E** **F/E** **G/E** **4**

149 **15** **(1ST ALTO CUE)**

165

170

175 **(SOLO)**

179

183 **4**