

# Conductor

SLIDE-0

TPT 1 Pg 2

44

48

58

62

66

70

74

78

88

92

96

100

# Conductor

SLIDE-0

TPT 1 Pg 3

105

109

113

117

121

125

(SOLI)

mp

# ALTO SAX. 1

# SLIDE-0

MIKE BARONE

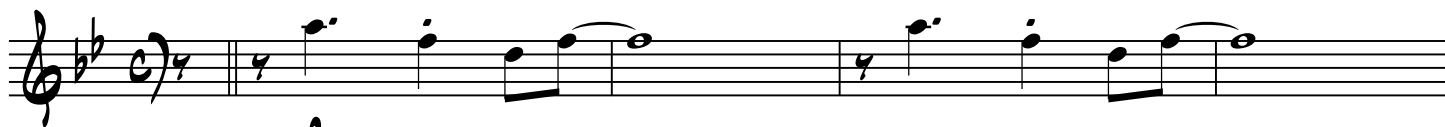

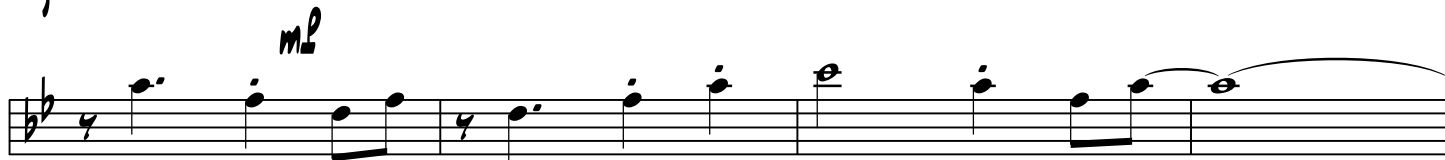

44

48

(SOLO)

2

A MA9 C9+11 B MIN9 E9+5

2

54

A MA9 G MA9 F MA9 D MIN7

58

B MIN7 C#/E7 C# MIN7 Eb/F#7

62

Eb MIN7 F/Ab7 C# MA9 C7+5-9

66

70

74

80

(SOLO)

F13 Bb13 Eb13 Ab13

84

C#13 F#13 C MIN9/F

88

92

*mp*

SLIDE-0

ALTO 1 Pg 3

96

100

105

109

113

117

121

125

# ALTO SAX. 2

# SLIDE-O

MIKE BARONE

(FLUTE-HANG ALTO)

mf

5

9

13

18

26

30

34

40

44

SLIDE-0

# TENOR SAX. 1

# SLIDE-0

MIKE BARONE

*mp*

5

9

13

18

22

26

30

34

40

44

48

58

66

70

74

78

88

92

96

100

105

SLIDE-0

TEN 1 PG. 3

109

113

117

121

125

# TENOR SAX. 2

# SLIDE-0

MIKE BARONE

mp

mf

slide

5

9

13

18

22

26

30

34

40

SLIDE-0

44

48

58

66

70

74

78

88

*mp*

92

96

100

105

SLIDE-0

TEN 2 PG 3

109

113

117

121

125

BARITONE SAX.

SLIDE-O

MIKE BARONE

44

48

58

66

70

74

78

88

92

96

100

105

SLIDE-0

BARI Pg 3

109

113

117

121

125

# TRUMPET IN B $\flat$ 1

# SLIDE-0

MIKE BARONE

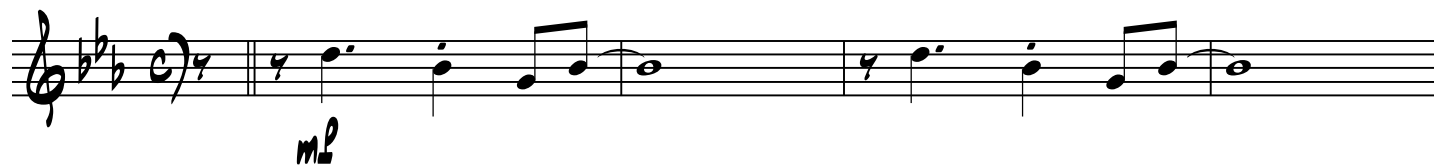

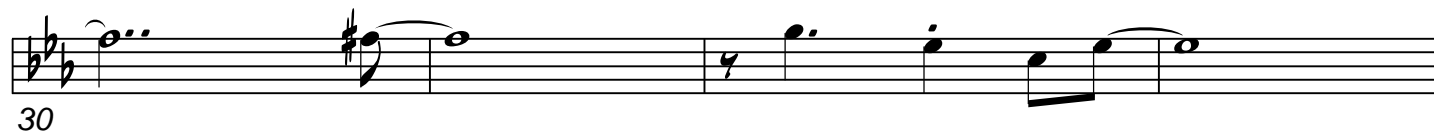

44

48

58

62

66

70

74

78

88

92

96

100

105

109

113

117

121

125

(SOLO)

*mp*

# TRUMPET IN B $\flat$ 2

# SLIDE-0

MIKE BARONE

mp

5

9

13

18

22

26

30

34

40

SLIDE-0

44

48

58

62

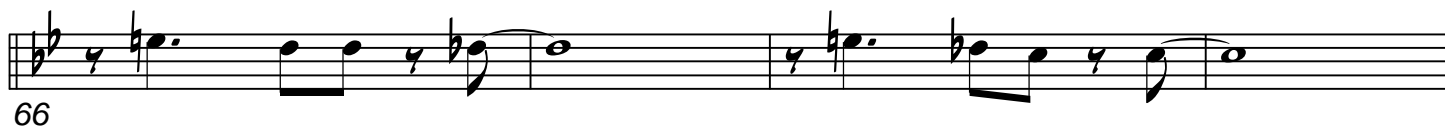

66

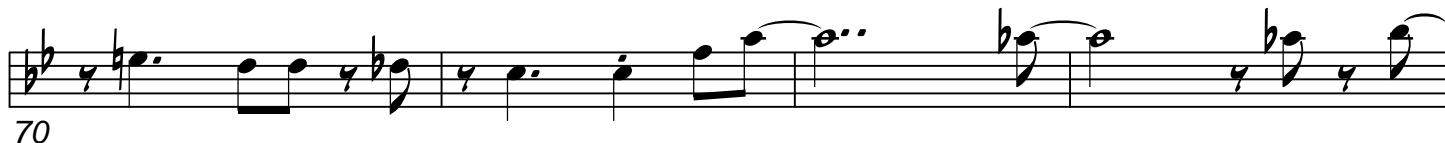

70

74

78

88

92

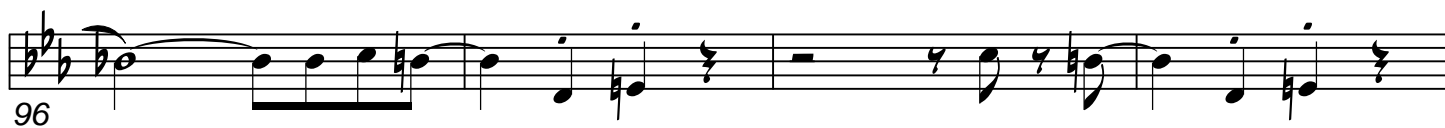

96

100

105

109

113

117

121

125

# TRUMPET IN B $\flat$ 3

# SLIDE-0

MIKE BARONE

5

5

9

13

18

22

26

30

34

40

44

48

58

62

66

70

74

78

88

92

96

100

SLIDE-0

105

109

113

117

121

125

# TRUMPET IN B $\flat$ 4

# SLIDE-O

MIKE BARONE

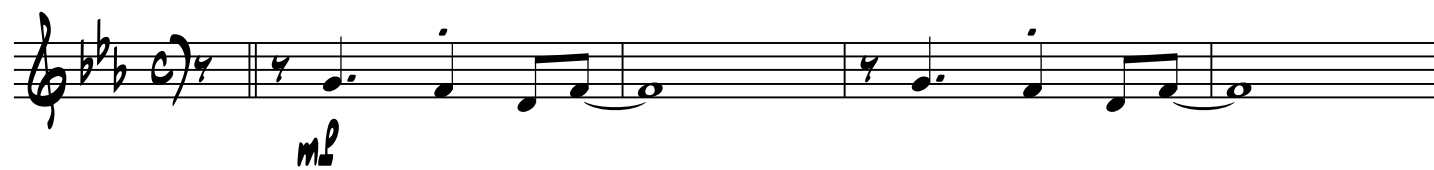

44

48

58

62

66

70

74

78

88

92

96

100

105

109

113

117

121

125

# TROMBONE 1

# SLIDE-0

MIKE BARONE

SLIDE-0

T8N1 Pg 3

100

105

109

113

117

121

125

# TROMBONE 2

# SLIDE-0

MIKE BARONE

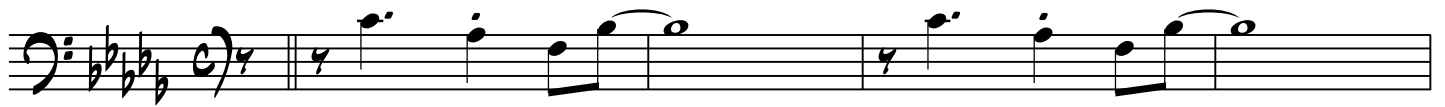

*mp*

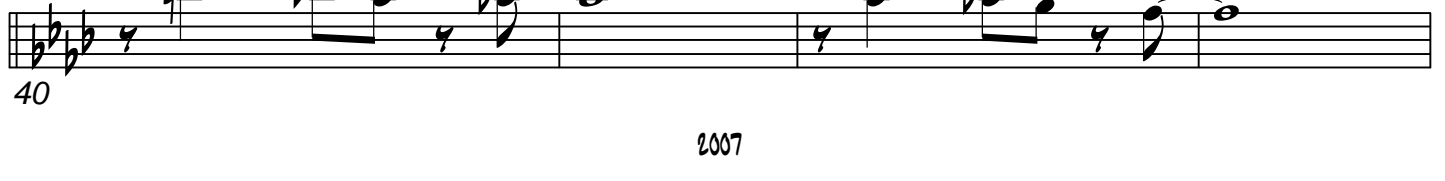

2

44

48

58

62

66

70

74

78

82

*mf*

88

*mp*

92

96

SLIDE-0

100

105

109

113

117

121

125

# TROMBONE 3

# SLIDE-0

MIKE BARONE

SLIDE-O

44

48

58

62

66

70

74

78

82

*mf*

*mp*

88

*mp*

92

96

100

105

109

113

117

121

125

# TROMBONE 4

# SLIDE-0

MIKE BARONE

44

48

58

62

66

70

74

78

82

88

92

96

100

105

109

113

117

121

125

PIANO

# SLIDE-O

MIKE BARONE

$\text{DbMA79}$        $\text{EbMIN11/Db}$        $\text{DbMA79}$        $\text{EbMIN11/Db}$

*mp*

$\text{DbMA79}$        $\text{GbMA7/Db}$   $\text{GbMA7/8b}$   $\text{GbMA79}$   $\text{FMIN7}$        $\text{GMIN9}$

$\text{Ab/C7}$        $\text{C7+5-9}$   $\text{FMA79}$        $\text{Ab9+11}$        $\text{G9}$        $\text{C9+5}$        $\text{FMA79}$        $\text{Ab9+11}$

9

$\text{G9}$   $\text{C9+5}$        $\text{FMA79}$   $\text{Bb9}$        $\text{EbMA79}$   $\text{Ab9}$        $\text{DbMA79}$   $\text{Gb9}$        $\text{Gb9}$

13

$\text{GMIN11}$        $\text{C7-9}$        $\text{AMIN11}$        $\text{D7-9}$

18

$\text{BMIN11}$        $\text{E7-9}$        $\text{AMMA79}$        $\text{Ab7+5-9}$

22

$\text{DbMA79}$        $\text{EbMIN11/Db}$        $\text{DbMA79}$        $\text{GbMA7/Db}$   $\text{GbMA7/8b}$   $\text{GbMA79}$

26

30

Fmin7 E/Bb7 Ebmin9 Cb9-5 Cb9 Cb13

36

Fmin7 Gbmin7Ab9sus Ab9+5 Db13+11

40

C9 Ab/Cb7 A13+11 Bb13 A13+11 Db13+11

44

C9 Ab/Cb7 A13+11 Ab13 Fmin7/Bb AbMA9 Fmin7 Fmin7/Eb

48

(ALTO)  
Dmin9 G7+5-9 CMA9 Eb9+11 Dmin9 G9+5

54

CMA9 BbMA9 AbMA9 Fmin7 Fmin7/Eb

58

Dmin7 E/G7 Emin7 Gb/A7

62

Gbmin7 Ab/Cb7 EMA9 Eb7+5-9

66

C9 Ab/Cb7 A13+11 Bb13 A13+11 Db13+11

70

C9 Ab/Cb7 A13+11 Ab13 Db9 Cmin7 B/F7

SLIDE-O

74  $Bb_{MIN9}$   $Ab/Gb7$   $Gb9$   $Gb9$

78  $Db_{MA79}$   $C_{MIN7}$   $Bb9$   $Eb_{7+5+9}$   $A_{13+5}$   $Ab_{13}$   $D_{13}$

82  $G_{13}$   $C_{13}$   $E_{13}$   $A_{13}$   $E_{b_{MIN9}/Ab}$

88  $D_{b_{MA79}}$   $E_{b_{MIN11}/Db}$   $D_{b_{MA79}}$   $E_{b_{MIN11}/Db}$   $D_{b_{MA79}}$   $G_{b_{MA7}/Db}$

93 *mp*  $G_{b_{MA7}/8b}$   $G_{b_{MA79}}$   $F_{MIN7}$   $G_{MIN9}$   $Ab/C7$   $C_{7+5-9}$

97  $F_{MA79}$   $Ab_{9+11}$   $G9$   $C_{9+5}$   $F_{MA79}$   $Ab_{9+11}$   $G9$   $C_{9+5}$

101  $F_{MA79}$   $Bb9$   $E_{b_{MA79}}$   $Ab9$   $D_{b_{MA79}}$   $G_{b9}$   $G_{b9}$

105  $G_{MIN11}$   $C_{7-9}$   $A_{MIN11}$   $D_{7-9}$

109  $B_{MIN11}$   $E_{7-9}$   $A_{MA79}$   $Ab_{7+5-9}$

113

$D^{\flat}MA\flat 9$   $E^{\flat}MIN11/D^{\flat}$   $D^{\flat}MA\flat 9$   $G^{\flat}MA\flat 7/D^{\flat}$   $G^{\flat}MA\flat 7/B^{\flat}$   $G^{\flat}MA\flat 9$

117

$FMIN7$   $E/B^{\flat}7$   $E^{\flat}MIN9$

121

$C^{\flat}9-5$   $C^{\flat}9$   $C^{\flat}13$   $FMIN7$   $G^{\flat}6$   $GMIN7-5$   $A^{\flat}9SUS$   $A^{\flat}9+5$

(SOLO)

125

127

$G/D^{\flat}7$

# BASS

# SLIDE-O

MIKE BARONE

*mf*

4

(IN 4)

G MIN7

C7

8

12

Gb9

(IN 4)

G MIN11

C7-9

A MIN11

D7-9

18

B MIN11

E7-9

A MA119

Ab7+5-9

22

26

(IN 2)

Eb MIN9

Cb9

32

36

A7

Db7

40

44 SLIDE-0  $A^b$

48  $D^{MIN9}$   $G^{7+5}$  **(IN 4)** **(ALTO)**  $C^{MAJ9}$   $E^b_{9+11}$   $D^{MIN9}$   $G^{9+5}$  2

54  $C^{MAJ9}$   $B^b^{MAJ9}$   $A^b^{MAJ9}$   $F^{MIN7}$   $F^{MIN7}/E^b$

58  $D^{MIN7}$   $E/G^7$   $E^{MIN7}$   $G^b/A^7$

62  $G^b^{MIN7}$   $A^b/C^b7$   $E^{MAJ9}$   $E^b_{7+5-9}$

66  $A^7$   $D^b7$

70  $A^b7$   $D^b9$   $C^{MIN7}$   $B/F^7$

74  $B^b^{MIN9}$   $A^b/G^b7$   $G^b9$   $G^b9$

80 **(IN 4)**  $A^b_{13}$   $D^b_{13}$   $G^b_{13}$   $C^b_{13}$

84  $E_{13}$   $A_{13}$   $E^b_{MIN9}/A^b$

88  $m^p$  **(IN 4)**

94  $G^{MIN7}$   $C^7$

SLIDE-0

G<sup>b</sup>9

BASS Pg 3

100

105

G MIN11 (IN 4) C7-9 A MIN11 D7-9

109

B MIN11 E7-9 A MA9 A<sup>b</sup>7+5-9

113

119

E<sup>b</sup> MIN9 (IN 2) C<sup>b</sup>9

123

127

# DRUM SET

# SLIDE-O

MIKE BARONE

**(SOCK)**

1  
mp

5

**(EASY BACK BEAT)**

9

13

**(IN 4)**

18

**(SOCK)**

26  
mp

30  
mp  
**(NO FILLS)**

34  
mp  
**(SOLO)**

40  
mp

44

48 SLIDE-O (ALTO)

48

52 (BKGRD)

58

62

66

70 (BACKBEAT - NO FILLS)

74

78

82

(SOCK)

88

*mf* (EASY BACK BEAT)

96

(IN 4)

105

(SOCK)

SLIDE-0

