

TRUMPET 1
CONDUCTOR

SOUR SALLEY

MIKE BARONE

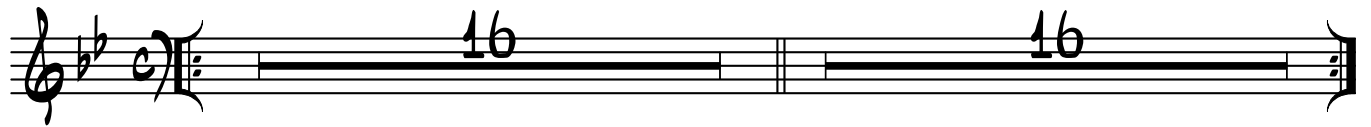

SALLEY TPT 1 Pg 2

57

61

65

69

73

77

81

89

SALLEY TPT 1 Pg 3

93

97

129

160

172

mf

<

180

186

192

196

200

204

208

212

260 *mf*

266

272

275

290

295

299

303

307

311

315

SALLEY TPT 1 Pg 6

319

323

328

ALTO SAXOPHONE 1

SOUR SALLEY

MIKE BARONE

33

65 *mf*

72

77

81

85

SALLEY ALTO 1 Pg 2

89

93

97

15 16

129 *mp*

135

4

145

151

6

160 *mp*

SALLEY ALTO 1 Pg 3

SALLEY ALTO 1 Pg. 4

212

244

260

271

275

295

299

303

SALLEY ALTO 1 Pg. 5

307

311

315

319

323

328

ALTO SAXOPHONE 2

SOUR SALLEY

MIKE BARONE

16 16

16 16

33

65 *mf* 2

72

78

81

85

SALLEY ALTO 2 Pg 2

89

93

97

129 *mp*

135

145

151

160 *mp*

SALLEY ALTO 2 Pg 3

SALLEY ALTO 2 Pg 4

244

271

275

295

301

307

311

315

319

323

328

TENOR SAXOPHONE 1

SOUR SALLEY

MIKE BARONE

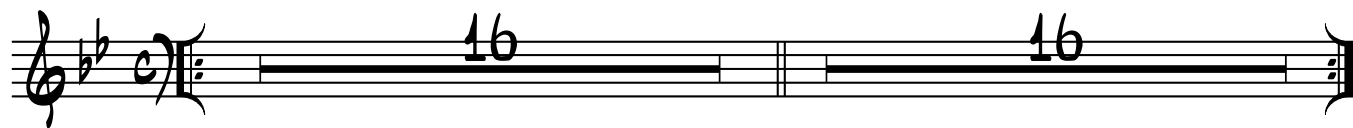

33

65 *mf*

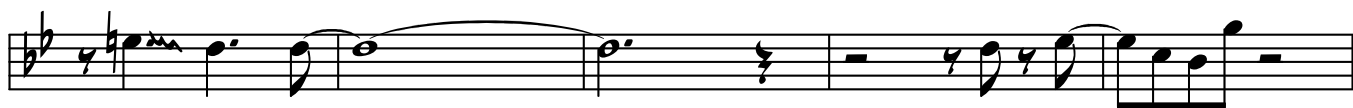

72

77

81

85

SALLEY TEN 1 Pg 2

89

93

97

129 *mp*

135

141

145

151

SALLEY TEN 1 Pg 3

SALLEY TEN 1 Pg 4

204

208

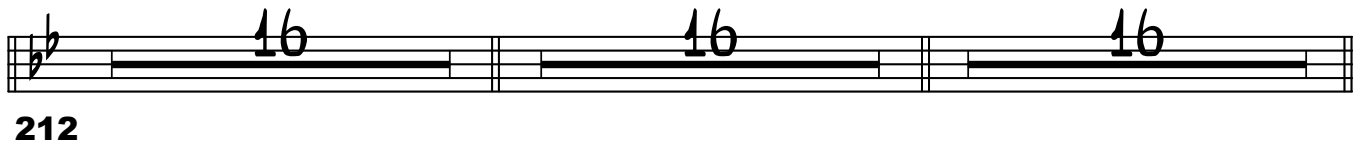

212

260

271

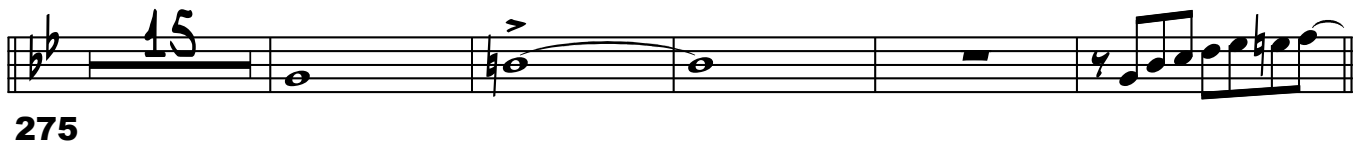

275

295

299

303

307

311

315

319

323

328

TENOR SAXOPHONE 2

SOUR SALLEY

MIKE BARONE

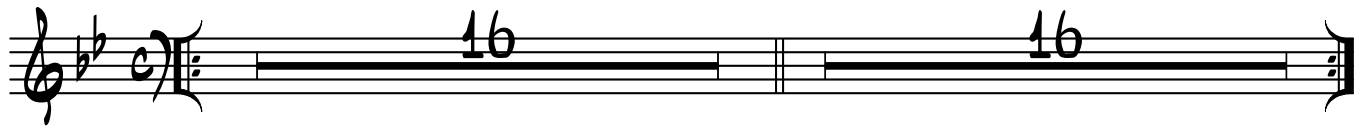

33

65 *mf*

72

78

81

85

SALLEY TEN 2 Pg 2

89

93

97

129 *mp*

135

141

145

151

220

F⁹ B^bMA⁹ A^{MIN7-5} D⁷⁺⁵⁺⁹

228

G¹³ C¹³

236

G^{MIN7} D⁷⁻⁹ G^{MIN7} D⁷⁻⁹

240

B^{b9} A⁹ A^{b9} G⁹ C⁹ F⁹ B^bMA⁹

244

G¹³ C¹³

252

F¹³ B^bMA⁹ E⁷⁺⁵⁺⁹ E^{b7+9} D⁷⁺⁵⁺⁹

260

G¹³ C¹³

268

G^{MIN9} (BREAKS) D⁷⁺⁵⁺⁹ G^{MIN9} D⁷⁺⁵⁺⁹

SALLEY TEN 2 PG 5

B^b13 $F\#/A7$ A^b9 $G7+5+9$ C^9 $C\text{MIN}7/F$

272

B^b9 E^b9 B^b9 A^b9

275

B^b9 E^b9 B^b9 $F\#/A7$

283

$B/D 7$

291

295

302

307

311

315

319

323

328

BARITONE SAXOPHONE

SOUR SALLEY

MIKE BARONE

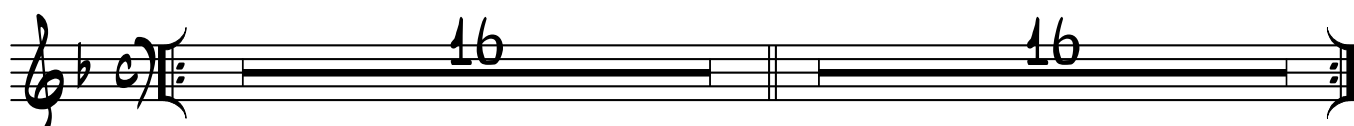

33

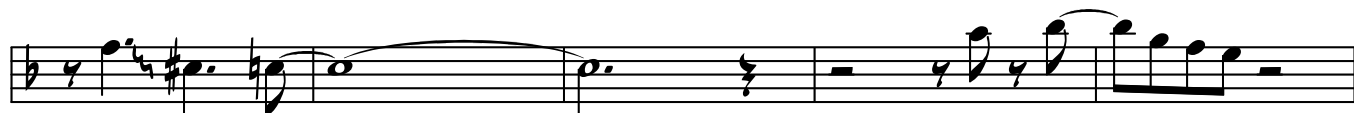

72

77

81

SALLEY BARI Pg 2

85

89

93

97

129 *mf*

135

141

145

SALLEY BARI Pg 3

151

160

170

176

180

184

188

192

SALLEY BARI Pg 4

196

202

208

212

260

272

275

295

SALLEY BARI Pg 5

306

311

315

319

323

328

TRUMPET 1

SOUR SALLEY

MIKE BARONE

SALLEY TPT 1 Pg 2

57

61

65

69

73

77

81

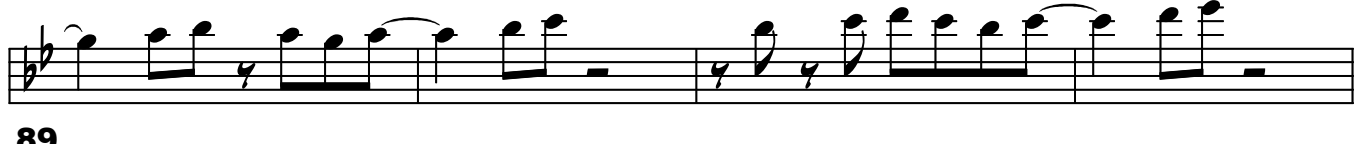

89

SALLEY TPT 1 Pg 3

93

97

129

160

172

180

186

192

196

200

204

208

212

260 *mf*

266

272

275

290

295

299

303

307

311

315

SALLEY TPT 1 Pg 6

319

323

328

TRUMPET 2

SOUR SALLEY

MIKE BARONE

SALLEY TPT 2 Pg 2

53

57

61

65

69

73

77

81

SALLEY TPT 2 Pg 3

89

93

97

129

160

172 *mf*

180

184

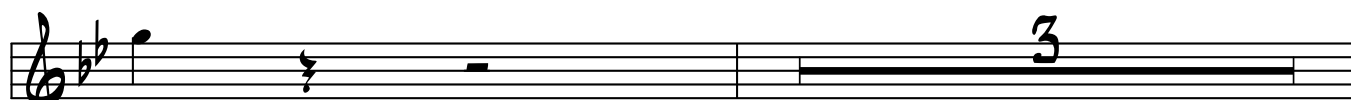

188

192

196

200

204

208

212

260 *mf*

307

311

315

321

328

PIANO

SOUR SALLEY

MIKE BARONE

(SOLO)

F9 Bb9

Eb9 AbMA79 D7+5+9 Db7+9 C7+5+9

F7 Bb9

FMIN7 C7-9 FMIN7 C7-9

Ab9 G9 Gb9 F9 Bb9 Eb9 AbMA79

F9 (FILL) Bb9 (FILL)

Eb9 (FILL) AbMA79 DbMA79 GMIN7-5 C7-9

49

F9 (FILL) Bb9 (FILL)

57

FMIN7 C7-9 FMIN7 C7-9

61

Ab9 G9 Gb9 F9 Bb13 Eb13 AbMA9

65

F13 Cb7+5+9 Bb13 Bb9 E7+5+9

73

Eb13 G/A Ab/Gb Ab13 G13 Gb13

81

F13 Bb9

89

FMIN7 C7-9 FMIN7 C7-9

93

Ab13 G13 Gb13 F13 Bb13 Eb9 Ab9 Ab/Gb

(TPT SOLO) F9

Bb9

97

Eb9

AbMA9

GMIN7-5

C7-9

105

F9

Bb9

113

FMIN7

C7-9

FMIN7

C7-9

121

Ab9

G9

Gb9

F9

Bb9

Eb9

AbMA9

125

F13

Bb13

129

Eb9

AbMA9

D7+5+9

Db7+9

C7+5+9

137

F9

Bb9

145

SALLEY PNO Pg 4

FMIN7 C7-9 FMIN7 C7-9 Ab9 G9 Gb9 F9 Bb9 Eb9

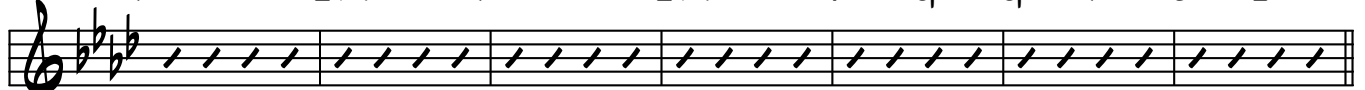

153

Ab13 Db13 Ab13

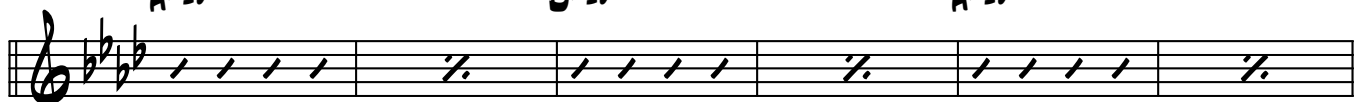

160

Gb13 Ab13 Db13

166

Ab13 E/G7 A/C

172

F13 Bb13 Eb9

180

AbMA9 D7+5+9 DbMA9 Gb/C7 Ab/Gb7

192

F13 Bb13 C7-9

196

204

Ab9 Bb7+5-9 BbMIN7/Eb Ab13

208

F9 (TENOR) Bb9

212

Eb9 AbMA9 GMIN7-5 C7+5+9

220

F13 Bb13

228

FMIN7 C7-9 FMIN7 C7-9 Ab9 G9 Gb9 F9 Bb9 Eb9 AbMA9

236

F13 Bb13

244

Eb13 AbMA9 D7+5+9 Db7+9 C7+5+9

252

F13 Bb13 C7+5+9

260

268

FMIN9 C7+5+9 C7+5+9 FMIN9 C7+5+9 C7+5+9

272

A^b13 E/G7 G^b13 F7+5+9 B^b9 B^bMIN7/E^b

275

A^b9 D^b9 A^b9

281

G^b9 A^b9 D^b9

287

A^b9 E/G7 A/C7 C7+5+9

295

F9 B^b9

303

E^b13 E^b13 A^b9

307

E/G7 G^b13 F13+9 B^bMIN7 E^b9 A^b13

SALLEY PNO Pg 7

Handwritten notation for measure 311. The staff is in G-flat major (three flats). Above the staff, the chord **F9** is written above the first measure and **Bb9** is written above the fifth measure. The notation consists of rhythmic slashes: four slashes in the first measure, a slash with a dot in the second, third, and fourth measures, and four slashes in the fifth measure, followed by slash-dot patterns in the sixth and seventh measures.

Handwritten notation for measure 318. The staff is in G-flat major. Above the staff, the chords **C7+5+9**, **FMIN9**, **C7+5+9**, **FMIN9**, and **C7+5+9** are written above the first, second, third, fourth, and fifth measures respectively. The notation shows rhythmic patterns: four slashes in the first measure, and a slash-dot followed by four slashes in the subsequent measures.

Handwritten notation for measure 323. The staff is in G-flat major. Above the staff, the chords **Ab13**, **G13**, **Gb13**, **F13**, **Bb7+5-9**, **Eb9**, and **Ab13** are written above the first, second, third, fourth, fifth, sixth, and seventh measures respectively. The notation includes rhythmic slashes and a final measure with a whole note and a large handwritten **5** above it.

Handwritten notation for measure 331. The staff is in G-flat major. Above the staff, the chord **Bb/Ab 7** is written above the third measure. The notation shows a whole rest in the first measure, a slash-dot in the second, and a half note in the third measure with a diamond-shaped fingering symbol above it.

TRUMPET 3

SOUR SALLEY

MIKE BARONE

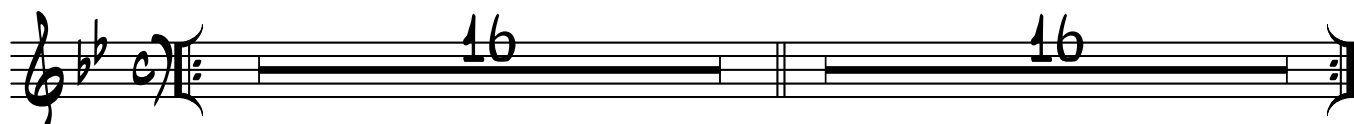

SALLEY TPT 3 Pg 2

57

61

65

69

73

77

81

89

93

97

113

145

172 *mf*

180

184

188

192

196

200

204

208

212

260 *mf*

266

271

275

291

295

299

303

307

311

315

319

323

328

TRUMPET 4

SOUR SALLEY

MIKE BARONE

SALLEY TPT 4 Pg 2

57

61

65

69

73

77

81

89

93 

(SOLO) G⁹ G⁹ C⁹
97 

F⁹ B^bMA7⁹ A^{MIN}7-5 D7-9
105 

G⁹ C⁹
113 

G^{MIN}7 D7-9 G^{MIN}7 D7-9
121 

B^b9 A⁹ A^b9 G⁹ C⁹ F⁹ B^bMA7⁹
125 

G¹³ C¹³
129 

F⁹ B^bMA7⁹ E7+5+9 E^b7+9 D7+5+9
137 

SALLEY TPT 4 Pg 4

145

G⁹ C⁹

153

G^{MIN7} D7-9 G^{MIN7} D7-9

157

B^{b9} A⁹ A^{b9} G⁹ C⁹ F⁹

160

B^{b13} E^{b13} B^{b13}

166

A^{b13} B^{b13} E^{b13}

172

B^{b13} F^{#/A} 7

180

186

266

271

275

291

295

299

303

307

TROMBONE 1

SOUR SALLEY

MIKE BARONE

SALLEY TON 1 Pg 2

57

61

65

69

73

77

81

89

SALLEY TON 1 Pg 6

266

271

275

279 *mf*

285

291

295

299

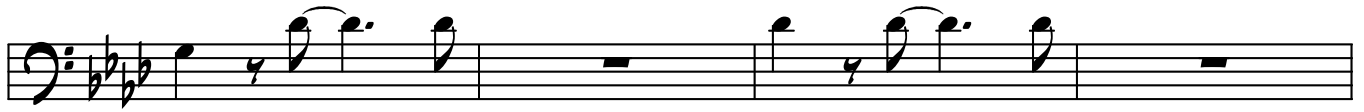

303

307

311

315

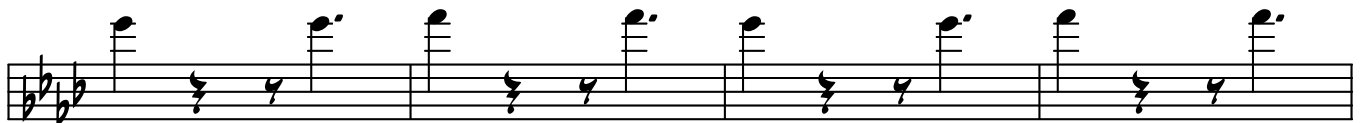

319

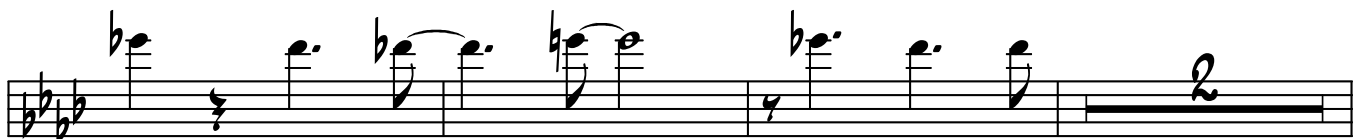

323

328

TROMBONE 2

MIKE BARONE

SOUR SALLEY

16 16

33 *mf*

37

41

45

49

53

SALLEY TSN 2 Pg 2

57

61

65

69

73

77

81

89

SALLEY TON 2 PG 4

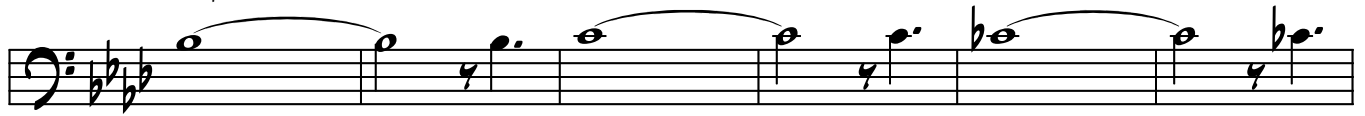

166

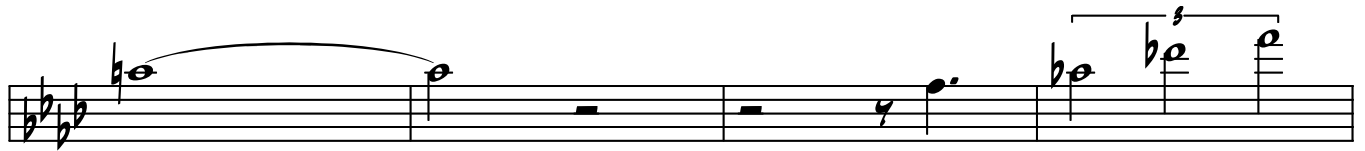

172

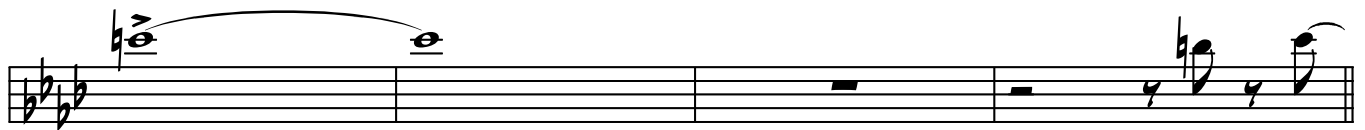

176

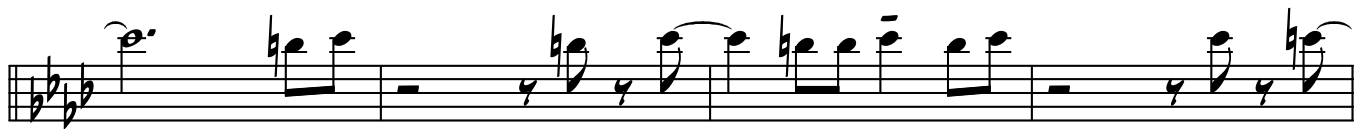

180

184

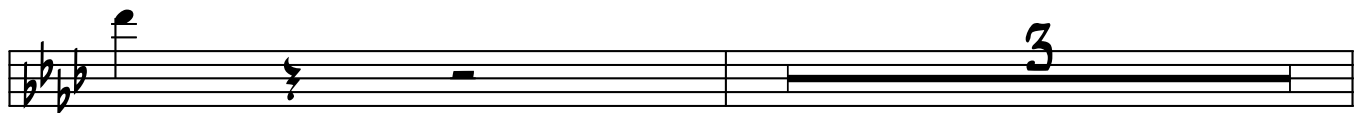

188

192

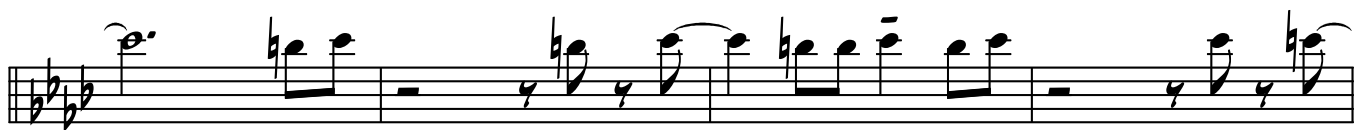

196

SALLEY TBN 2 Pg 5

200

204

208

212

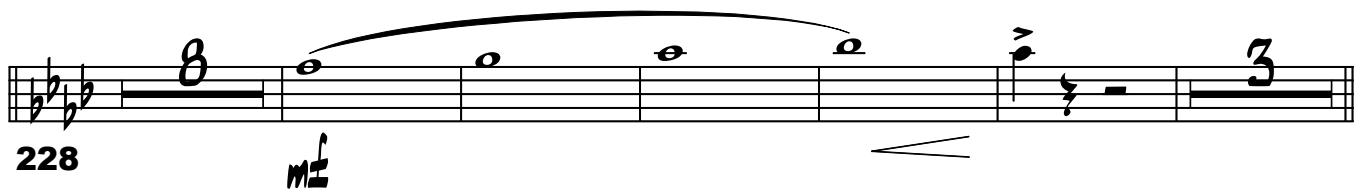

228

244

250

260

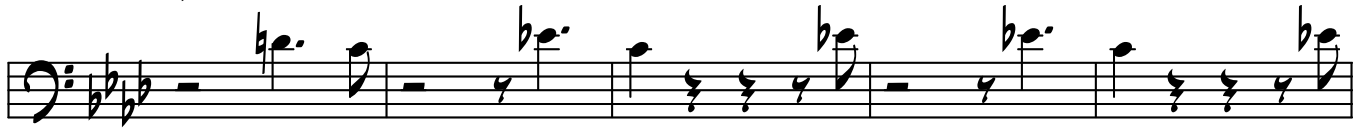

266

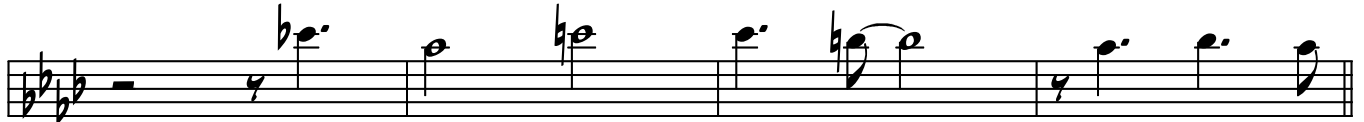

271

275

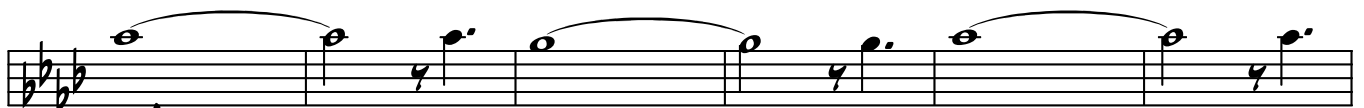

279 *mf*

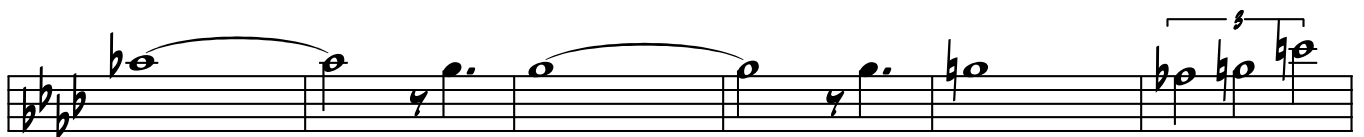

285

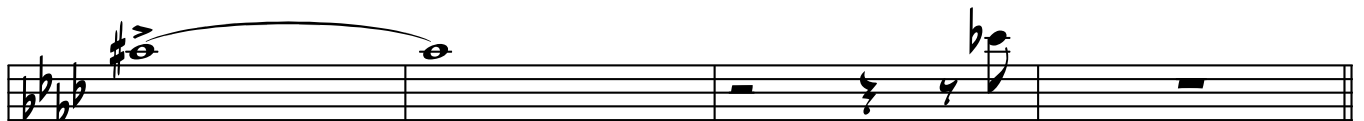

291

295

299

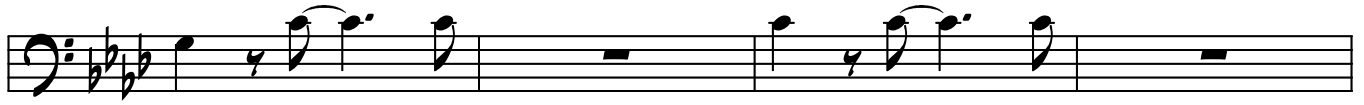

303

307

311

315

319

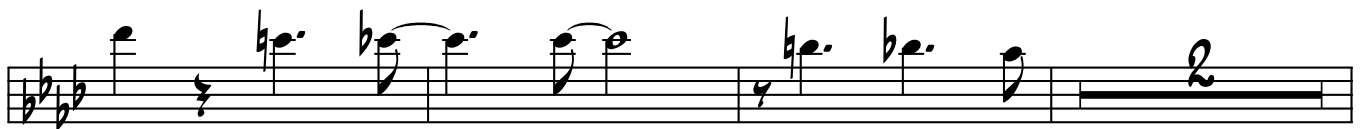

323

328

TROMBONE 3

MIKE BARONE

SOUR SALLEY

57

61

65

69

73

77

81

89

93

97

113

129

141 *Cresc.*

145

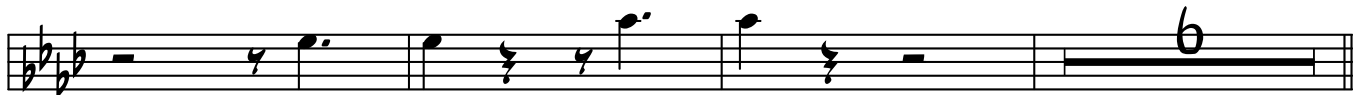

151

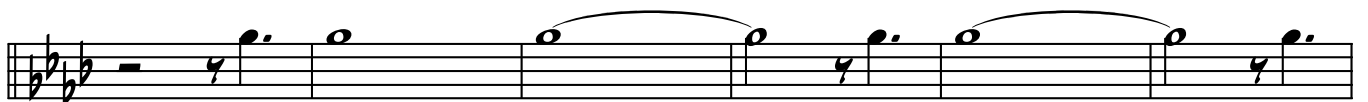

160 *mf*

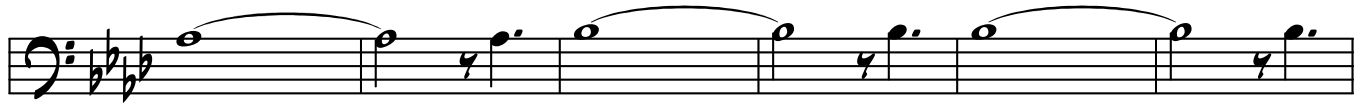

166

172

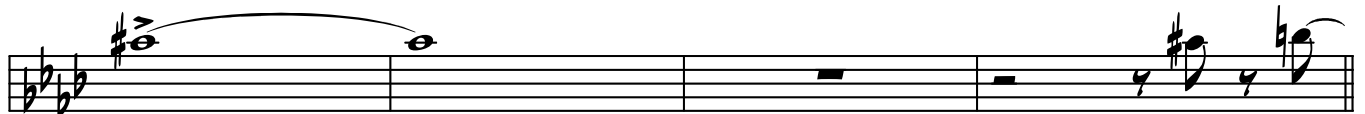

176

180

184

188

196

200

204

208

212

228

236 *mf*

244 *mf*

250

260 *mf*

SALLEY TBN 3 Pg. 6

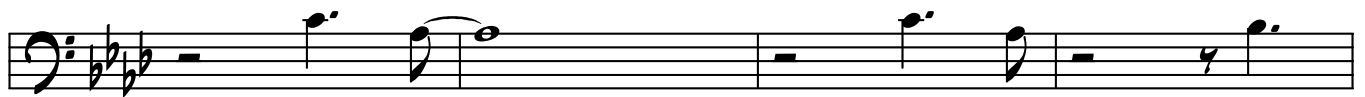

264

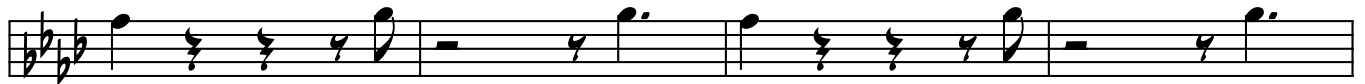

268

272

275

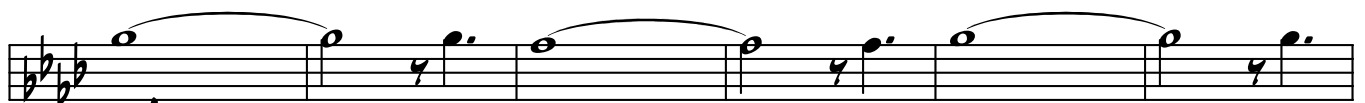

279 *mf*

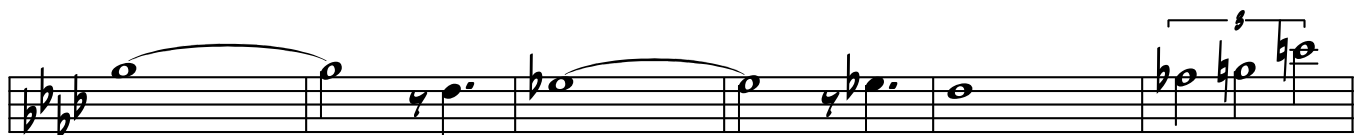

285

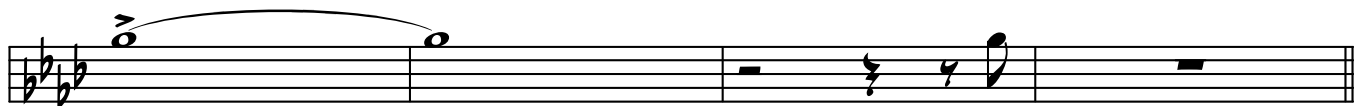

291

295

299

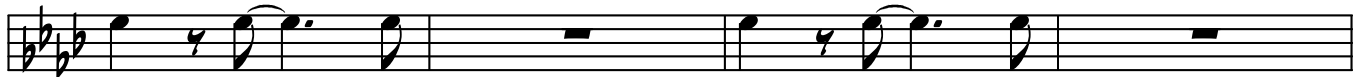

303

307

311

315

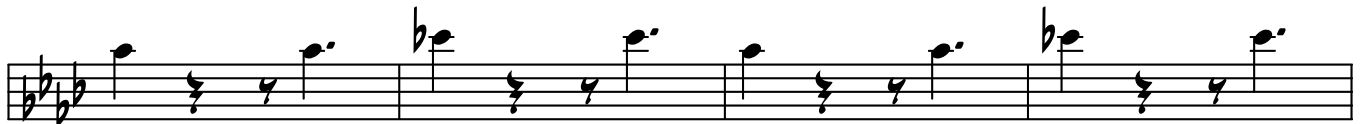

319

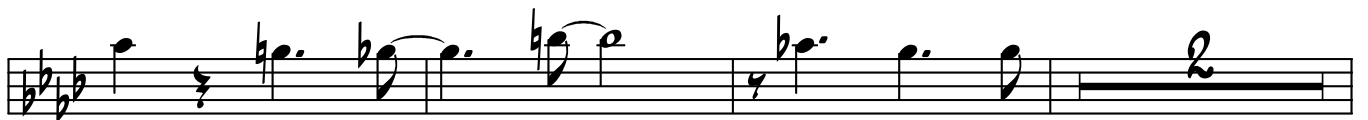

323

328

TROMBONE 4

SOUR SALLEY

MIKE BARONE

57

61

65

69

73

77

81

85

SALLEY TBN 4 Pg 3

89

93

97

113

129

141 *Cresc.*

145

149

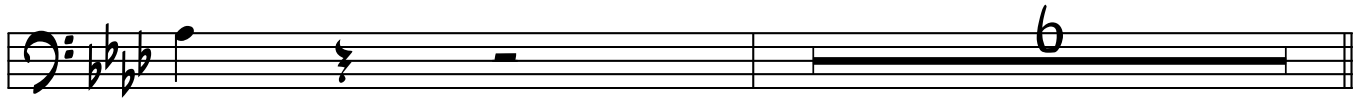

153

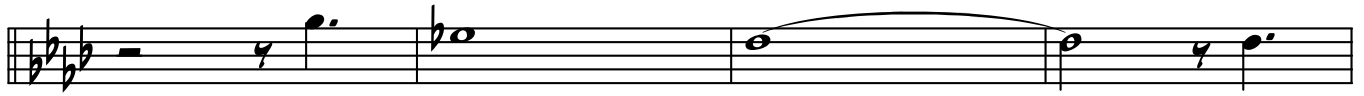

160

mf

164

168

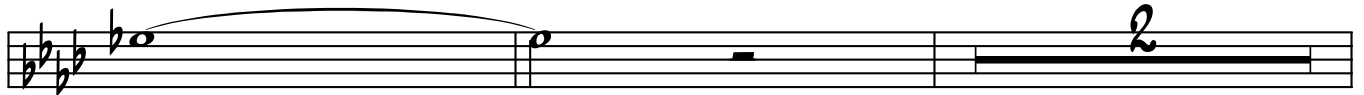

172

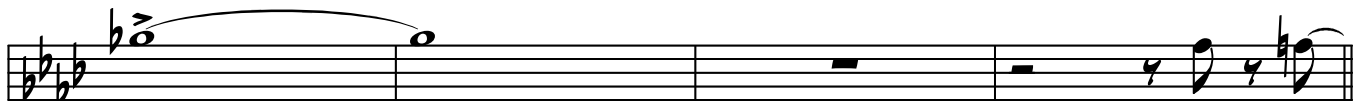

176

180

184

188

192

196

200

204

208

212

228

SALLEY TBN 4 Pg 6

236 *mf*

244 *mf*

248

252

260 *mf*

264

268

272

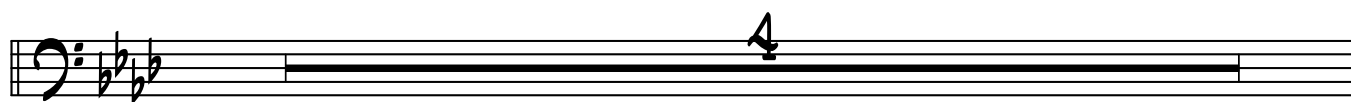

275

279 *mf*

283

287

295

303

307

311

SALLEY TON 4 Pg 8

315

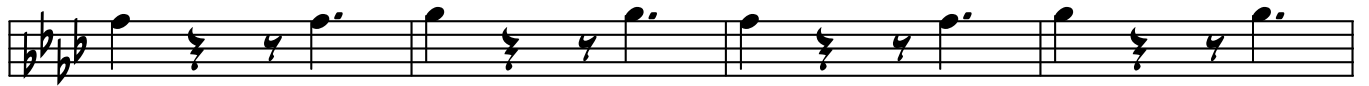

319

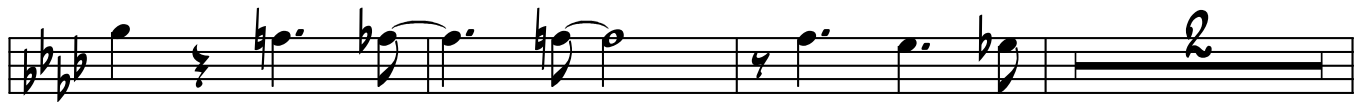

323

328

BASS

SOUR SALLEY

MIKE BARONE

(PIANO)

F⁹

B^{b9}

E^{b9}

A^bMaj⁹

D⁷⁺⁵⁺⁹

D^{b7+9}

C⁷⁺⁵⁺⁹

9

F⁷

B^{b9}

17

F^{MIN7}

C⁷⁻⁹

F^{MIN7}

C⁷⁻⁹

25

A^{b9}

G⁹

G^{b9}

F⁹

B^{b9}

E^{b9}

A^bMaj⁹

29

F⁹

B^{b9}

33

E^{b9}

A^bMaj⁹

D^bMaj⁹

G^{MIN7-5}

C⁷⁻⁹

41

SALLEY BASS Pg 2

F9

Bb9

49

FMIN7

C7-9

FMIN7

C7-9

57

Ab9

G9

Gb9

F9

Bb13

Eb13

AbMA9

61

F13

F13

Cb7+5+9

65

Bb13

Bb9

E7+5+9

69

Eb13

73

F13 (IN 4)

Bb9

81

FMIN7

C7-9

FMIN7

C7-9

89

SALLEY BASS Pg 3

A^b9 G⁹ G^b9 F⁹ B^b9 E^b9 A^b7

93

(TPT SOLO)

F⁹ B^b9

97

E^b9 A^bMA13 G^{MIN}7-5 C7-9

105

F⁹ B^b9

113

F^{MIN}7 C7-9 F^{MIN}7 C7-9

121

A^b9 G⁹ G^b9 F⁹ B^b9 E^b9 A^bMA13

125

F13 B^b13

129

E^b9

137

SALLEY BASS Pg 4

A^bMA7⁹

D7+5+9

D^b7+9

C7+5+9

141

F9

B^b9

145

FMIN7

C7-9

FMIN7

C7-9

153

A^b9

G9

G^b9

F9

B^b9

E^b9

157

A^b13

D^b13

A^b13

160

G^b13

A^b13

D^b13

166

A^b13

E/G7

172

178

F13

Bb13

180

Eb9

188

192

F13

Bb13

196

204

Ab9

208

F9 (TENOR)

Bb9

212

Eb9

AbMA13

GMIN7-5

C7+5+9

220

SALLEY BASS Pg 7

A^{b9} D^{b9} A^{b9}

275

G^{b9} A^{b9} D^{b9}

281

A^{b9} $E/G 7$

287

$(IN 4) C^{7+5+9}$

291

$F9$ B^{b9}

295

E^{b13} E^{b13} A^{b9}

303

$E/G 7 G^{b13}$ F^{13+9}

307

$F9$ B^{b9} B^{b9}

311

319

A^b13 G13 G^b13 F13

323

330

DRUMS

MIKE BARONE

SOUP SALLEY

(PIANO)

C)  **PLAY 15 BARS TIME** 

PLAY 16 BARS TIME 

17

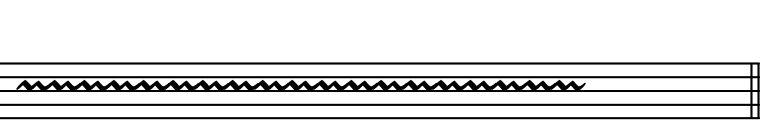
(BRASS) (NO FILLS)  **PLAY 15 BARS TIME** 

33

mf

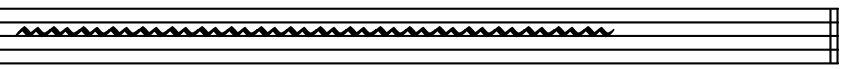
PLAY 16 BARS TIME 

49

(SAXES)

PLAY 12 BARS TIME 

mf 65

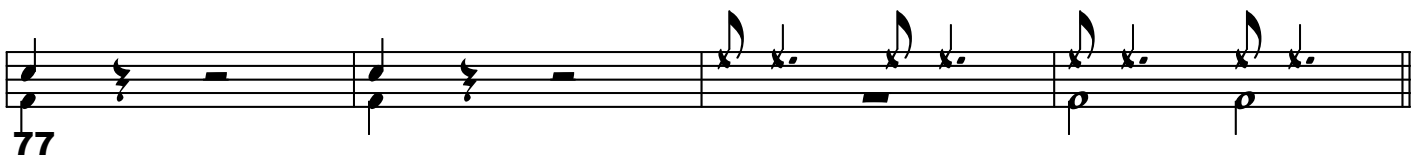

77

(IN 4) 

81

SALLEY DEMS PG 2

85

89

93

97

113

129

145

153

PLAY 14 BARS TIME

160

174

180

184

188

192

196

200

204

208

(TENOR)

212

228

(TRNS)

244

(BRASS BKGR)

260

264

268

SALLEY DEMS Pg 5

272

275

283

287

291

295

305

311

SALLEY DRMS PG 6

315

319

323

328