

1st TRUMPET Conductor

THAT'S A PLENTY

Arr. by MIKE BARONE

TRP-1

Conductor

1.

2.

THAT

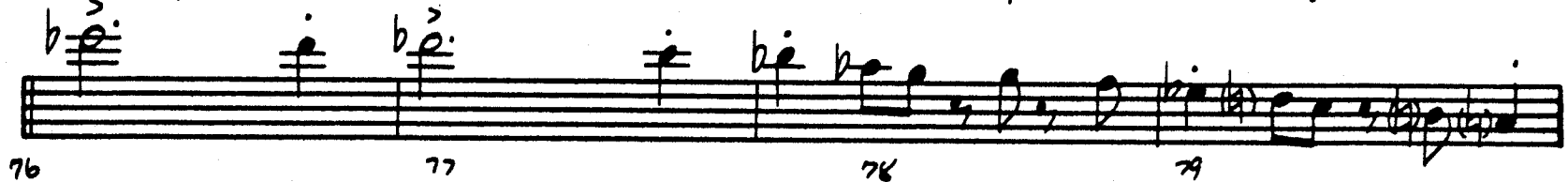
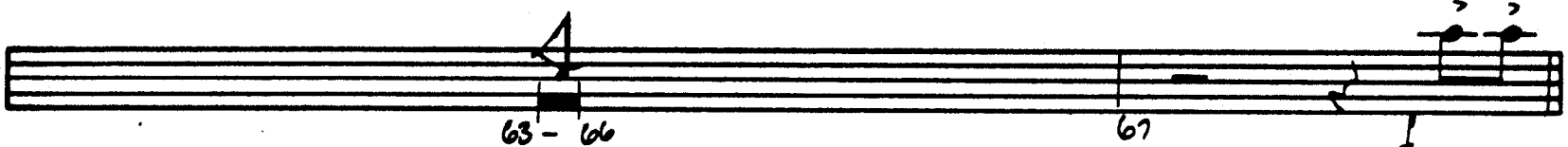
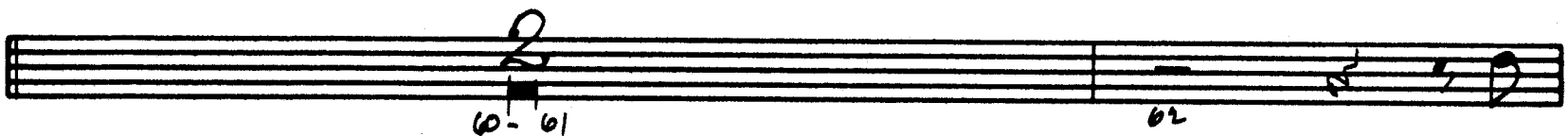
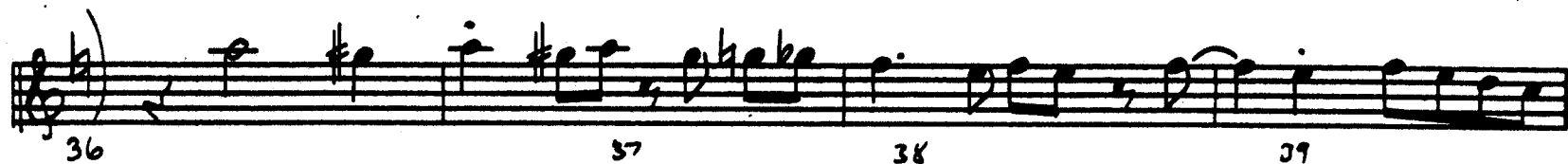

SOLO TONE MUTE

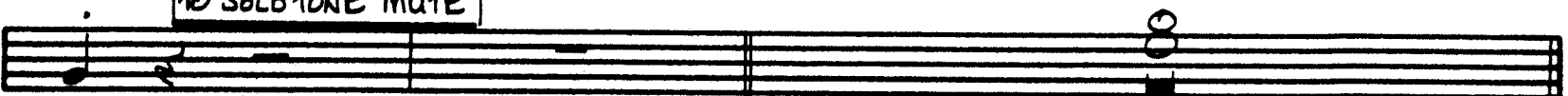

Conductor

787-1

3.

7H9T3

4.

4.

THAT

TPI-1

Conductor

Conductor

1817

5.

18915.

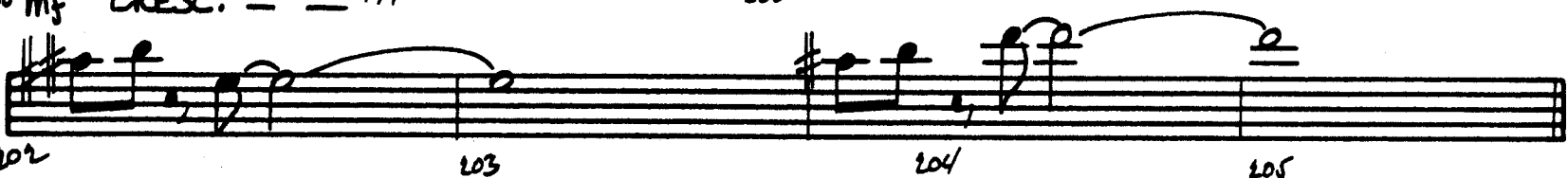
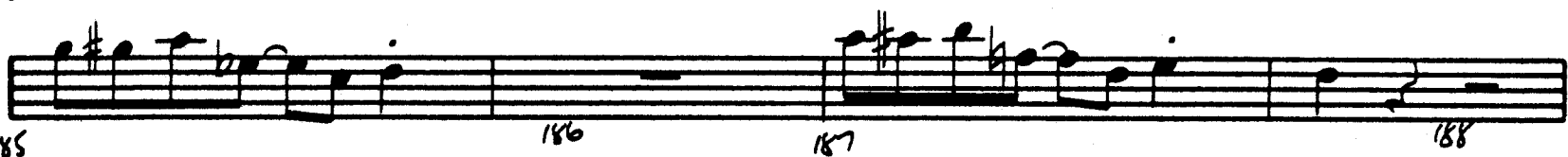
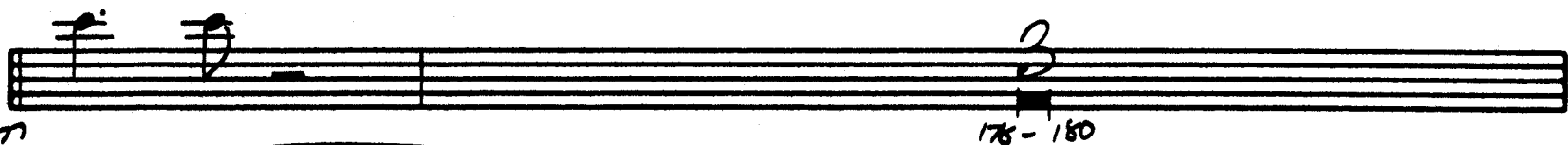
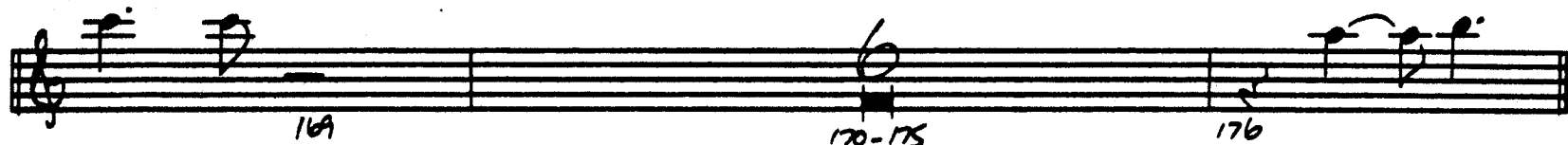

Conductor

TP1-1

6.

TH415

210 211 212 - 213

214 215 216 217

218 f (AD LIB NOISE) 219 C/6 220 CRESC. 221

222 ff 223 224 - 226

227 - 233 234

235 236 237 238

239 240 241 242 243

244 - 246 247

248 249 250 251

252 253 254 255

1st ALTO SAX

THAT'S A PLENTY

Arr. by MIKE BARONE

V.S. →

1.

2.

plenty

ALTO - 1

3.

3.

THATS

AL-1

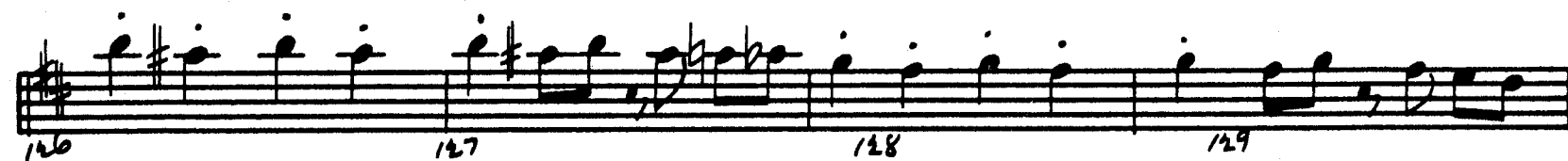
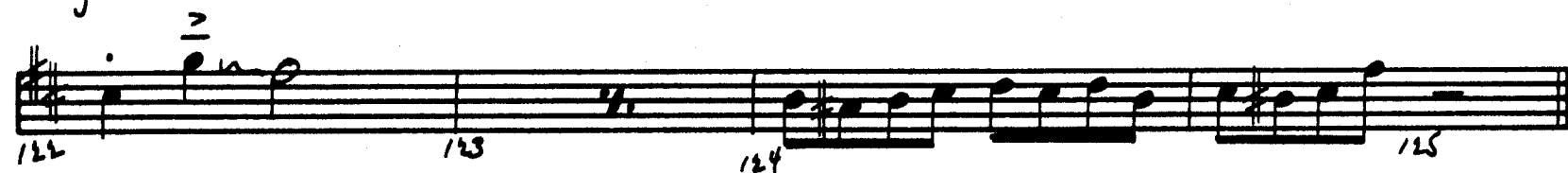
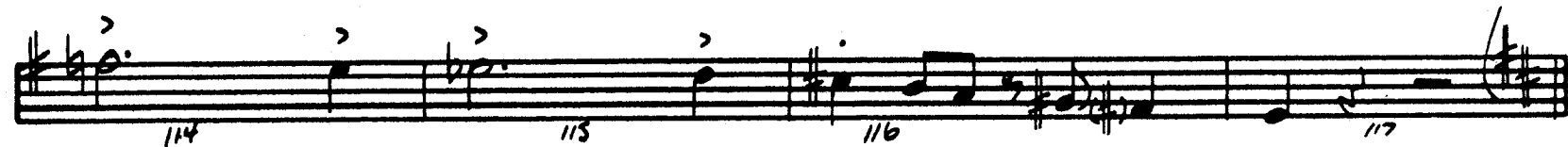
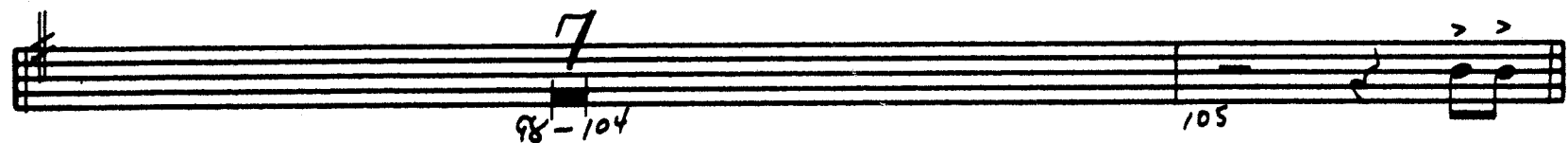
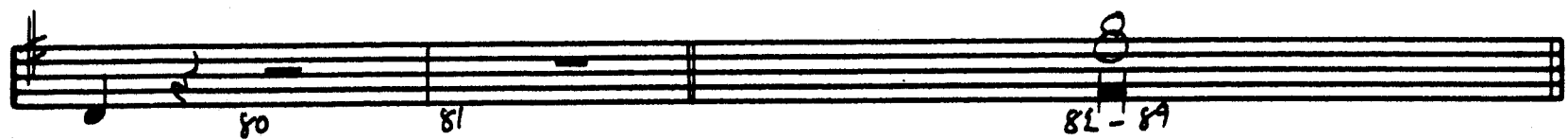

4.

4.

THAT'S

AL-1

142 143 144 145 146 147 148 149 150 151 152 153 154 155 156 157 158 159 160 161 162 163 164 165 166 167 168 169 170-175 176 177 178-182 183 184 185 186 187 188 189

AL-1

5

14415

Measures 190-193: **mf** **CRESC.** - - -

Measures 194-197: - - -

Measures 198-201: **mf** **CRESC.** - - -

Measures 202-205: - - -

Measures 206-209: - - -

Measures 210-211: **2**

Measures 212-213: **(AD LIB NOISE)** **G/A** **LOUD**

Measures 214-215: **2**

Measures 216-217: **216 f**

Measures 218-221: **G/A**

Measures 222-223: **ff**

Measures 224-226: **2**

AL-1

6

111413

2nd ALTO SAX

THAT'S A PLENTY

Arr. by **MIKE BARONE**

V.S. →

[illegible]

1.

2.

74971

25 26 27 28 29 *f* 30 31 32 33 34 35 36 37 38 39 40 41 42 43 44 45 46 47 48 49 50 51 52-56 57 58 59 60 61 62 63-64 65 66 67 *f* 68 69 70 71 72 73 74 75

3.

3.

THAT'S

AL-2

4.

4.

THAT

AL 7

5.

5

74479

Al 7

Measure numbers: 190, 191, 192, 193, 194, 195, 196, 197, 198, 199, 200, 201, 202, 203, 204, 205, 206, 207, 208, 209, 210-211, 212, 213, 214-215, 216, 217, 218, 219, 220, 221, 222, 223, 224-226.

Dynamic markings and performance instructions:

- 190: *mf* CRESC.
- 198: *mf* CRESC.
- 216: *f*
- 218: *G/A*
- 216-217: (AD LIB NOISE) *G/A* **LOUD**
- 222: *ff*

6.

10

THAT'S.

AL-2

227 *mf* 228 229 230

231 232 233 234

235 236 237 238

239 240 241 242 243

244 245 246 247

248 249 250 251

252 253 254 255

1ST **TENOR SAX**

THAT'S A PLENTY

Arr. by **MIKE BARONE**

V.S. ↗

2.

2.

1st

1.5x *BB*

3.

3.

TH455

7/8N-1

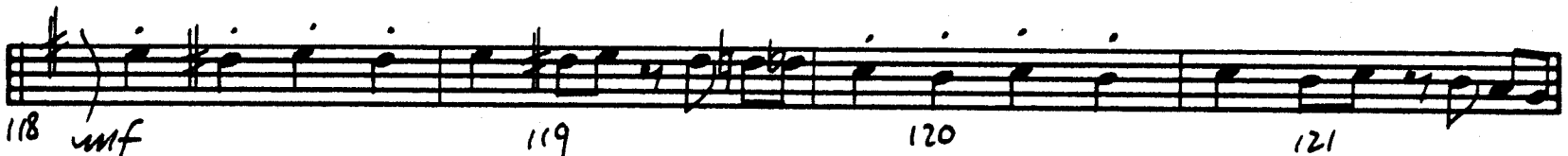
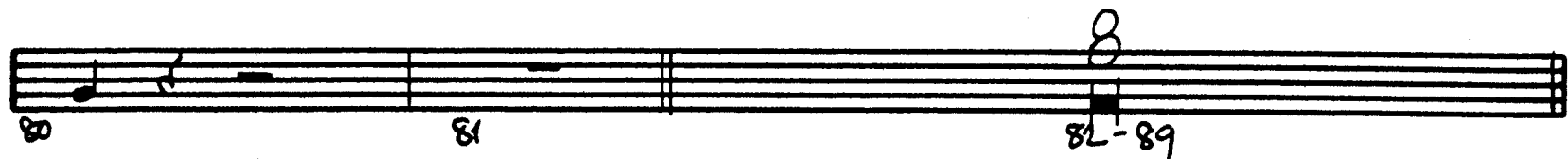

134-141

4.
4

75N-1

THAT'S

T.SX. 1

5.

7th-1

5

THAT'S

Measures 216-217: *C/D* (AD LIB NOISE - LOUD) section, marked with *f*.

Measures 218-221: *C/D* section, marked with *ff*.

TEN-1

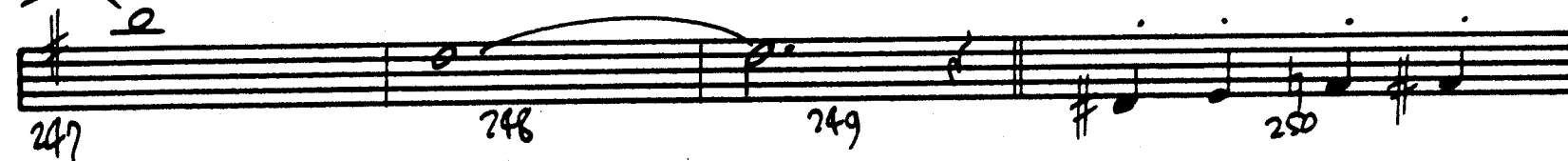
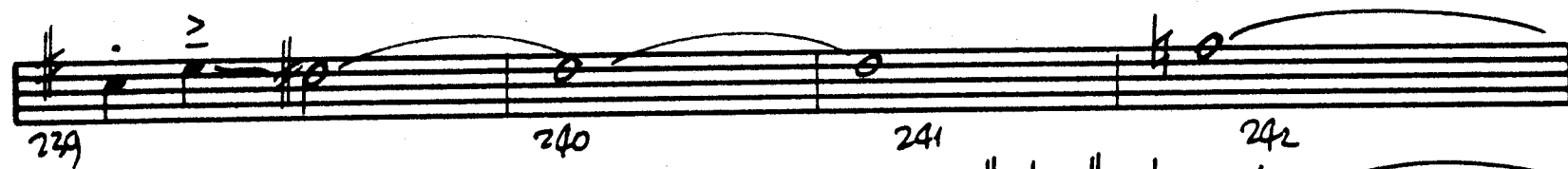
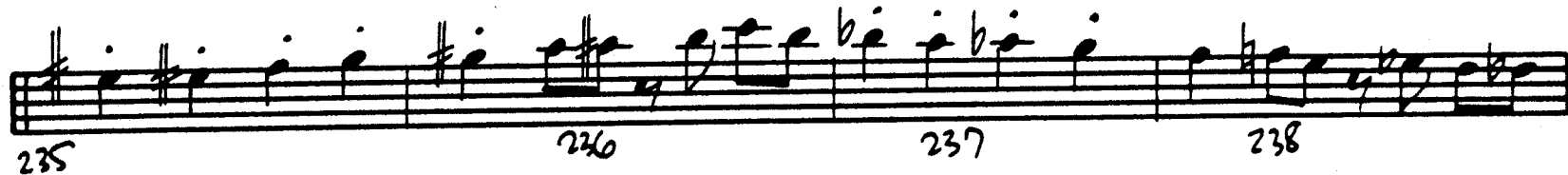
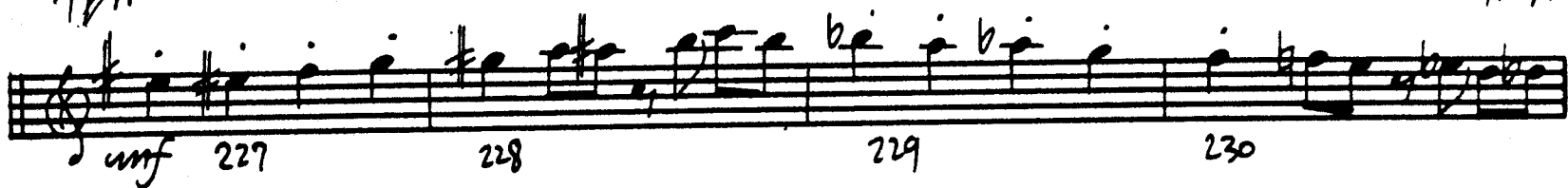

2ND TENOR SAX

THAT'S A PLENTY

Arr. by MIKE BARONE

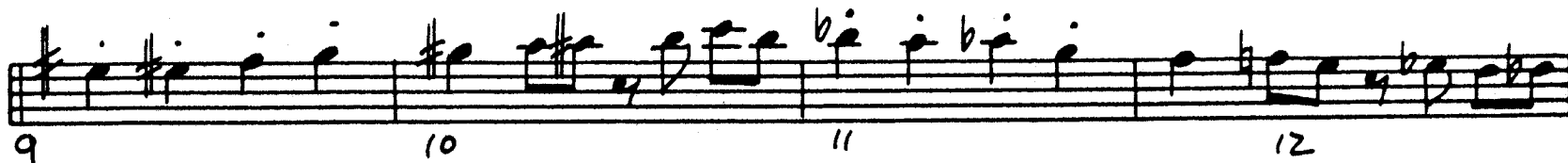
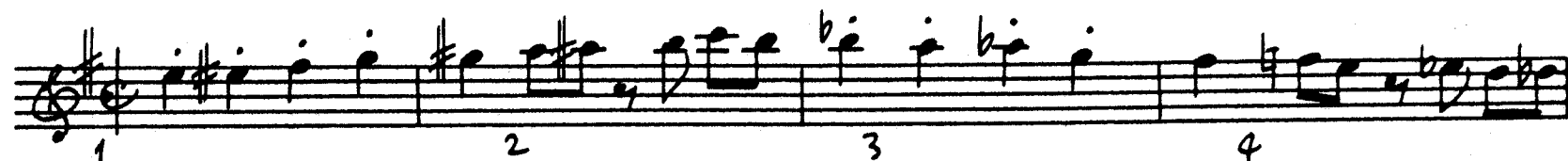

V.S. ↗

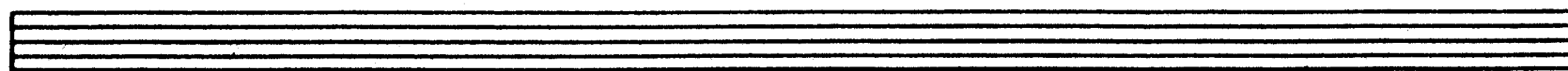
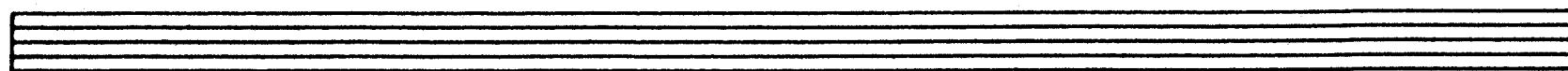
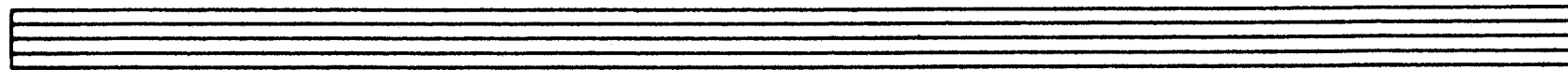
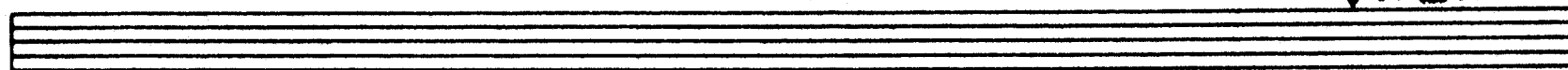

2.

2.

THX.

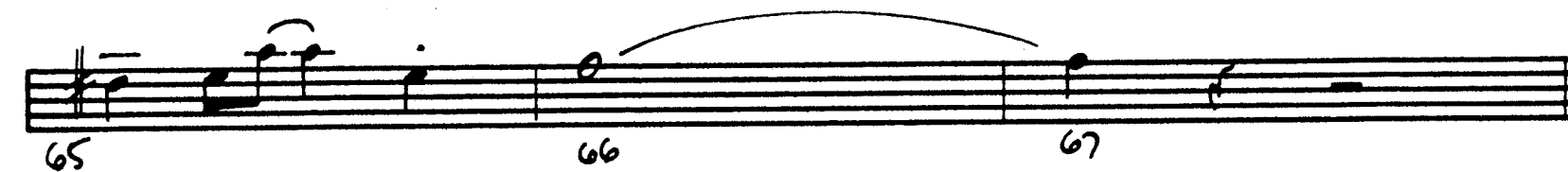
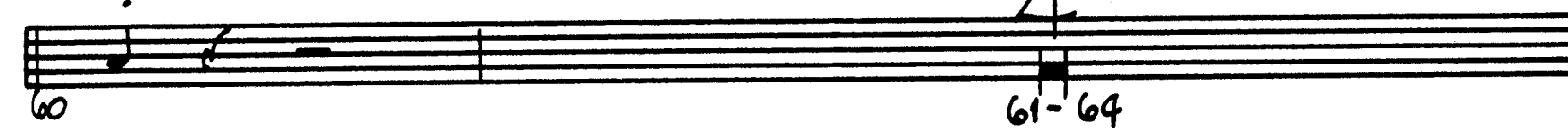
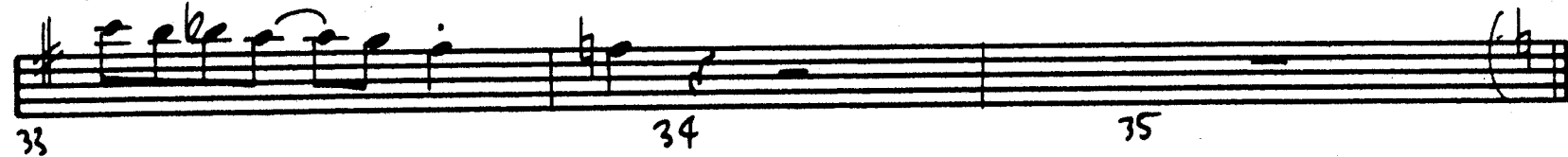

T.SX. #

3.

TWN-1

3

THAT?

4.

4.

TH 415

TH 415

142 143 144 145

146 *f* 147 148 149

150 151 152

153 154 155 156

157 158 159 160

161 162 163 164

165 166 167 168

169 170-175 176

177 178-182 183

184 185 186

187 188 189

190 *mf* *Cresc.* 191 192 193

T.SX. 

5.

7EN-1

5

7H415

Measures 216-217: Noise section, marked *f* and *C/D (AD LIB NOISE - LOUD)*.

Measures 218-221: Noise section, marked *C/D* and *ff*.

HW-2

6.

b

TH973

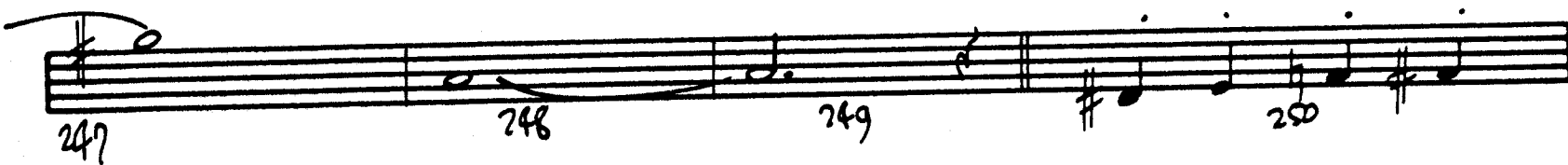
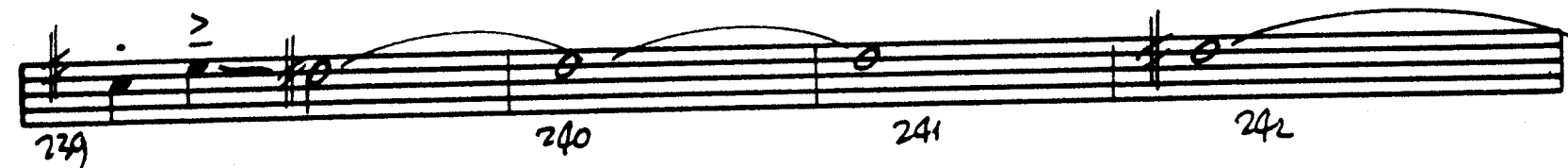
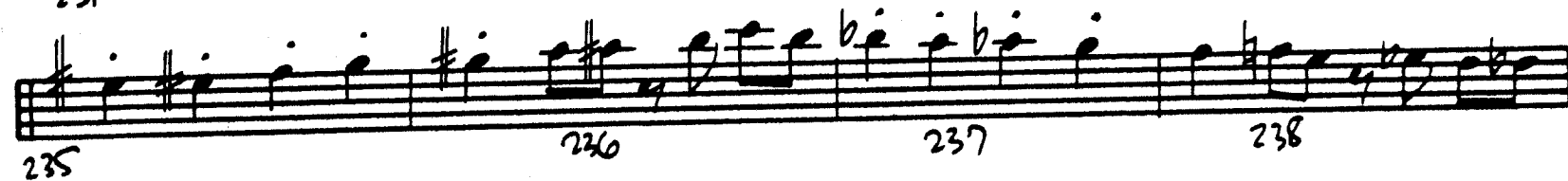
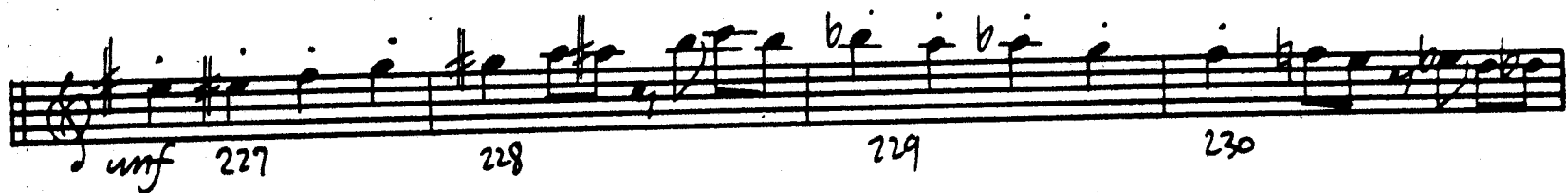

5th BARITONE SAX

THAT'S A PLENTY

Arr. by: **MIKE BARONE**

- Staff 1: 44-161, 45-162, 46-163, 47-164
- Staff 2: 48-165, 49, 50, 51
- Staff 3: 52, 53, 54, 55
- Staff 4: 56, 57, 59
- Staff 5: 60, 61, 62, 63
- Staff 6: 64, 65, 66, 67
- Staff 7: 68, 69, 70, 71
- Staff 8: 72, 73, 74, 75
- Staff 9: 76, 77, 78, 79
- Staff 10: 80, 81, 82, 89
- Staff 11: 90, 91
- Staff 12: 98, 105

Handwritten annotations include:

- 8am* at the top left.
- TH 459* at the top right.
- MP* (Mezzo-Piano) near measure 51.
- f* (forte) near measure 80.
- w/ trills* near measure 51.
- A circled symbol with a cross inside, located between measures 45 and 46.
- A circled symbol with a cross inside, located between measures 82 and 89.
- A circled symbol with a cross inside, located between measures 90 and 91.
- A circled symbol with a cross inside, located between measures 98 and 105.

BARI

3

THAT'S

V.S. →

BARI

5

THAT 5

Empty five-line musical staff.

Empty five-line musical staff.

Empty five-line musical staff.

Empty five-line musical staff.

1st TRUMPET

THAT'S A PLENTY

Arr. by MIKE BARONE

Measure numbers: 1, 2, 3, 4, 5, 6, 7, 8, 9, 10, 11, 12, 13, 14, 15-16, 17, 18, 19, 20, 21, 22, 23, 24, 25, 26-28, 29, 30, 31-32, 33, 34, 35.

Dynamic markings: *mf*, *f*.

Handwritten signature: V.S. with an arrow pointing to the final measure.

TRP-1

1.

2.

THAT

SOLO TONE MUTE

DO WA-KA DO WA-KA DO (Sim.)

3.

TP1-1

3.

THATS

94 95 96 97 98 99 100 101 102 103 104 105 106 107 108 109 110 111 112 113 114 115 116 117 118 - 124

4.

4.

THAT

TPI-1

1817

5.

18915

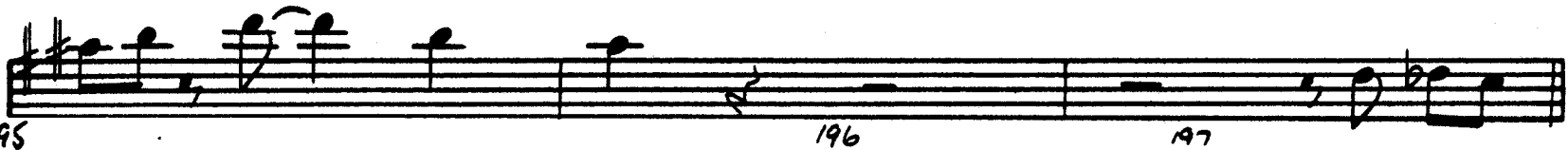
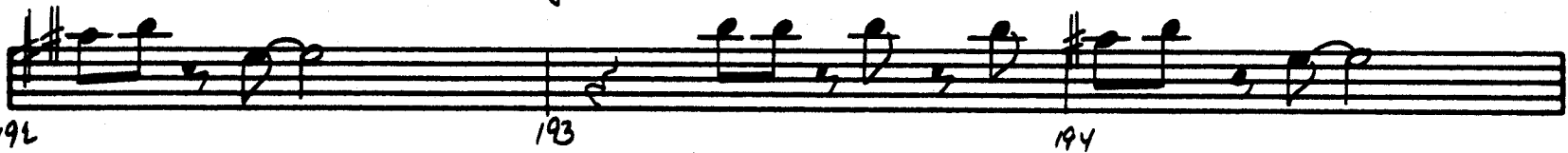
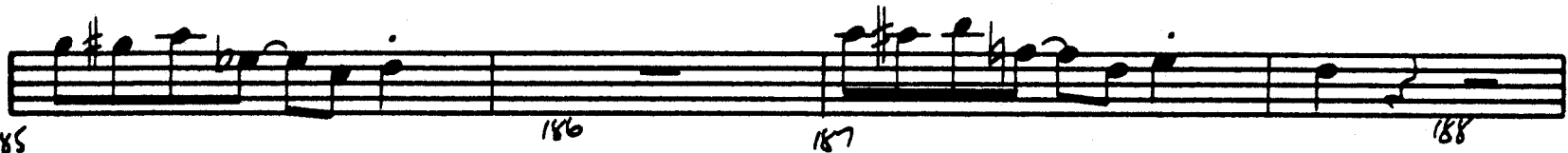
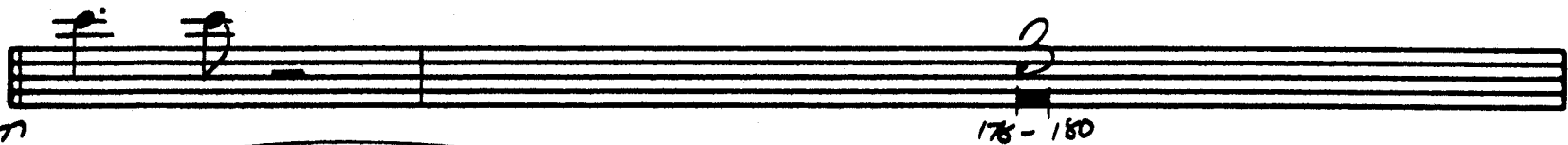
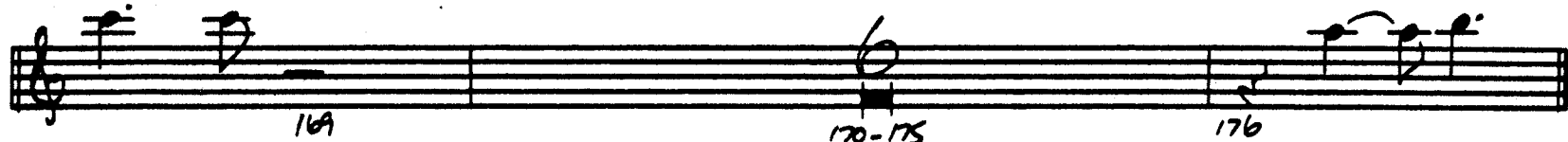

6.

TP1-1

6.

TH415

210 211 212-213

214 215 216 217

218 f (AD LIB NOISE) 219 CRESC. 220 221

222 ff 223 224-226

227-233 234

235 236 237 238

239 240 241 242 243

244-246 247

248 249 250 251

252 253 254 255

2nd TRUMPET

THAT'S A PLENTY

Arr. by MIKE BARONE

2.

2.

TH956

705-1

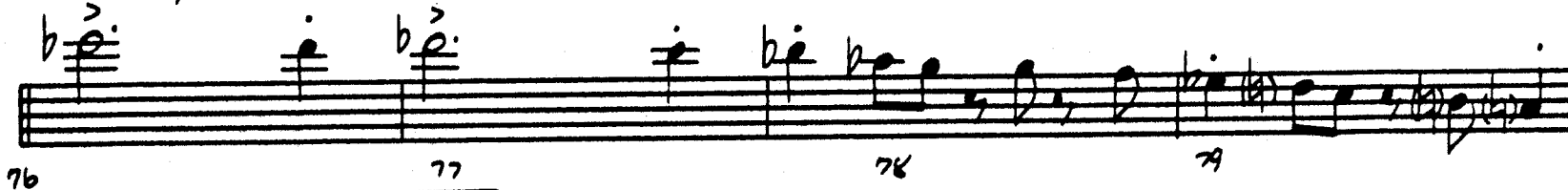
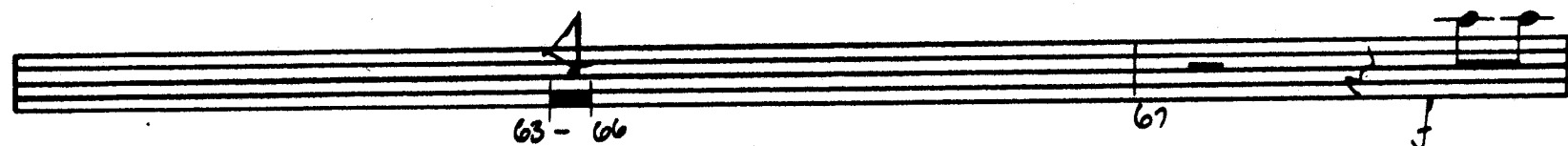
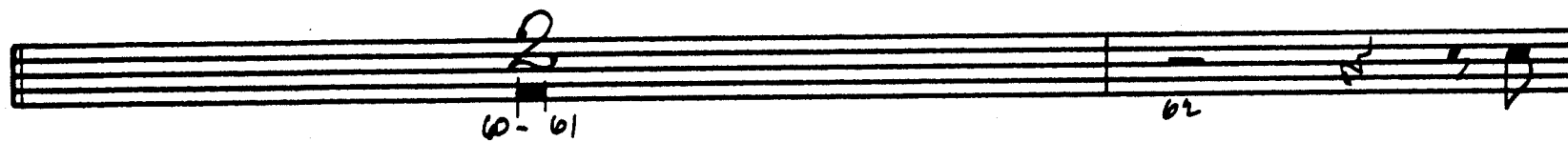

SOLO TONE MUTE

THAT'S

101-1

4.

4

THAT

TP1-2

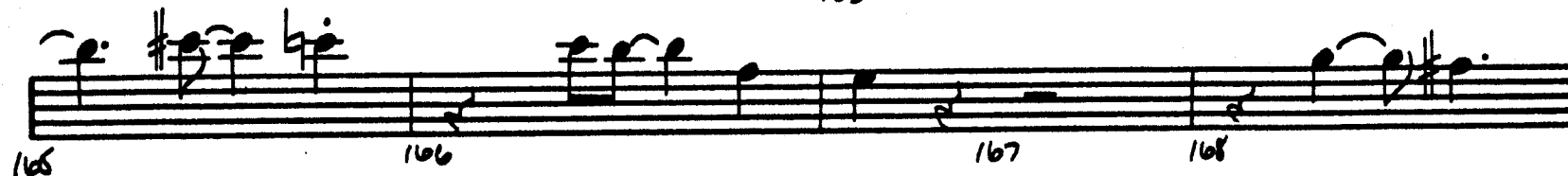
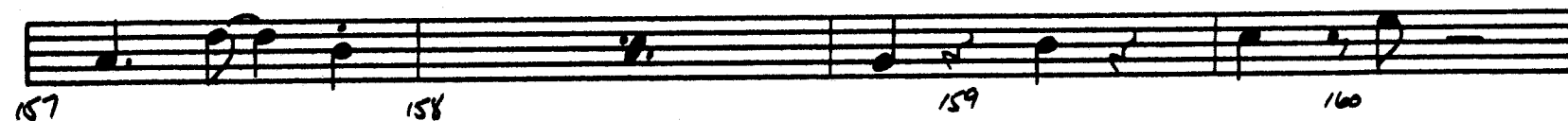
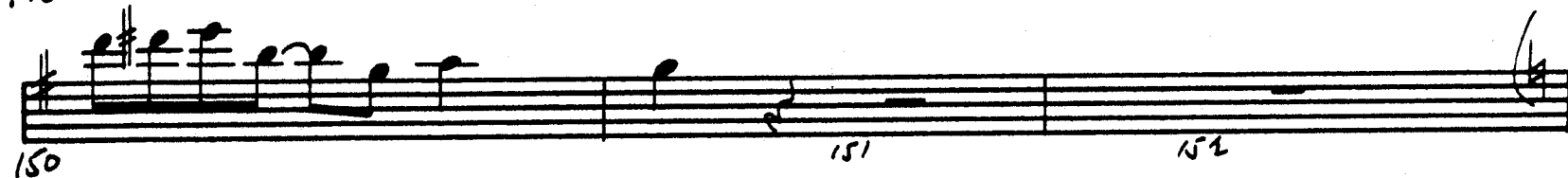
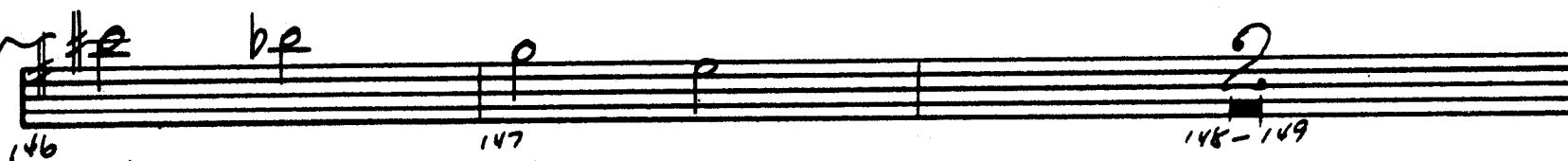
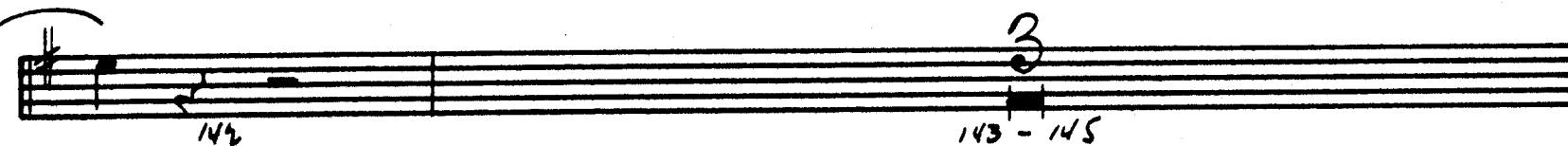
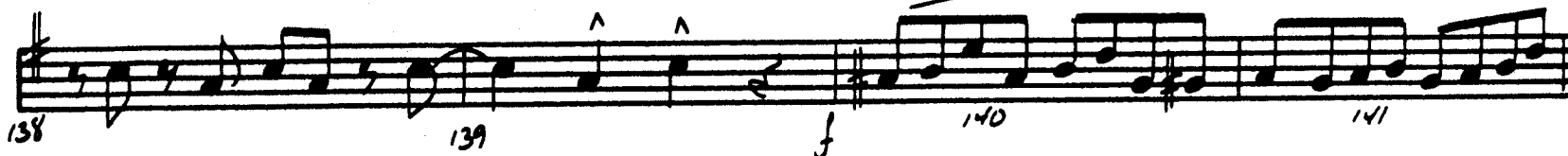
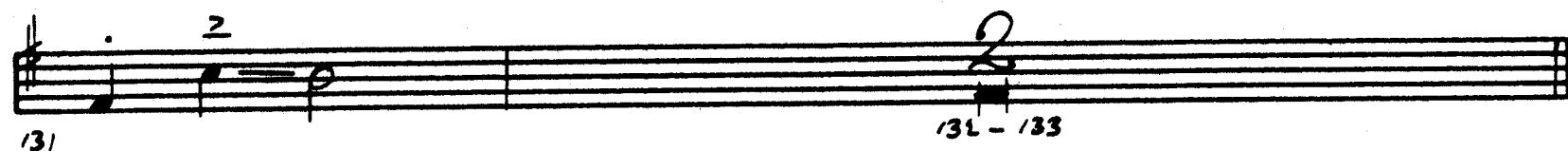

5.

TP1-1

5

TH973

Measures and markings:

TP7-2

6.

6

TH973

1/0 2/11 2/12 - 2/13

2/14 2/15 2/16 2/17

2/18 f (AD LIB NOISE) 2/19 CRES. 2/20 2/21

2/22 ff 2/23 2/24 - 2/26

2/27 - 2/33 2/34

2/35 2/36 2/37 2/38

2/39 2/40 2/41 2/42 2/43

2/44 - 2/46 2/47

2/48 2/49 2/50 2/51

2/52 2/53 2/54 2/54 A 2/55

3rd TRUMPET

THAT'S A PLENTY

Arr. by MIKE BARONE

1 2 3 4

5 6 7 8

9 10 11 12

13 14 15-16

17 18 19 20

21 22 23 24

25 26-28

29 30 31-32

33 34 35

V.S. →

1.

2.

TH 415

701-3

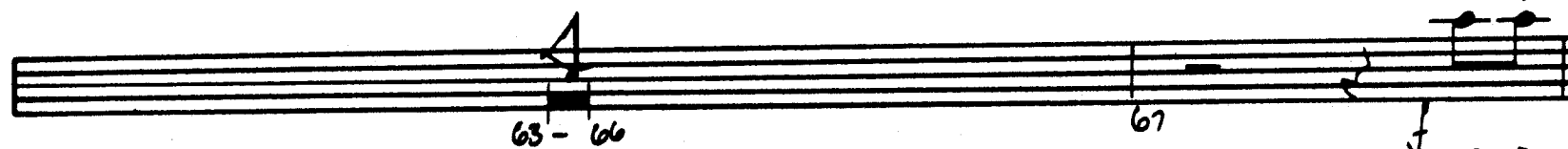
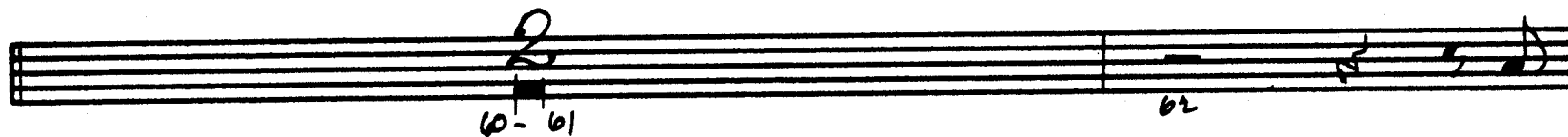

SOLO TONE MUTE

DO WA-KA DO WA-KA DO (Sim.)

TPT-3

THAT'S:

94 95 96 97 98 99 100 101 102 103 104 105 106 107 108 109 110 111 112 113 114 115 116 117 118 - 124

4.

4.

THA 15

1 pt-3

Measures and annotations:

195-3

5

THAT'S

Measures and markings:

- Measure 169: f
- Measures 170-175: 2
- Measure 176: 2
- Measures 178-180: 2
- Measures 181-182: f
- Measures 183-184: 2
- Measures 185-188: f
- Measures 189-191: Mf CRESC. - - -
- Measures 192-194: Mf
- Measures 195-197: Mf
- Measures 198-200: Mf
- Measures 201-203: Mf
- Measures 204-205: Mf
- Measures 206-209: Mf

6
6

TP1-3

THAT'S

4th TRUMPET

THAT'S A PLENTY

Arr. by MIKE BARONE

7PT-4

2.
2.

THAT

TP1-4

3.

DO WA-KA DO WA-KA DO (Sim.)

TH 4/13

V.S. ↗

105-4

4.
4.

THAT'S

TP1-4

S.

5

THAT'S

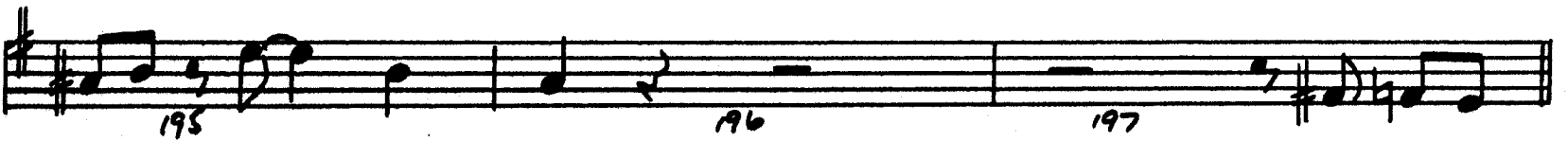
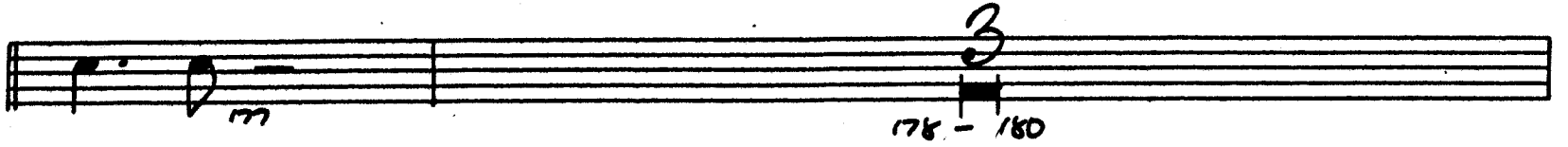

V.S. ↗

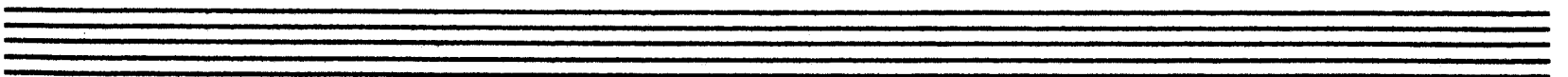
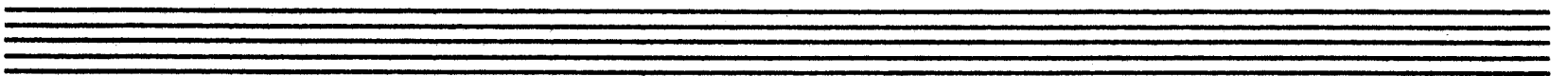

TP1-4

6.

6.

TH453

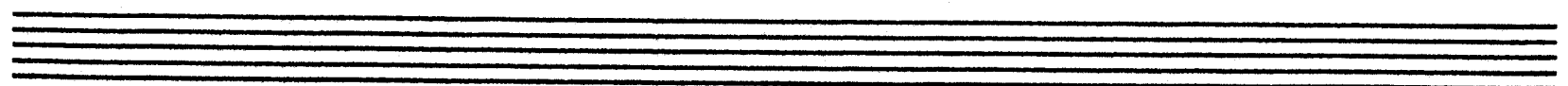
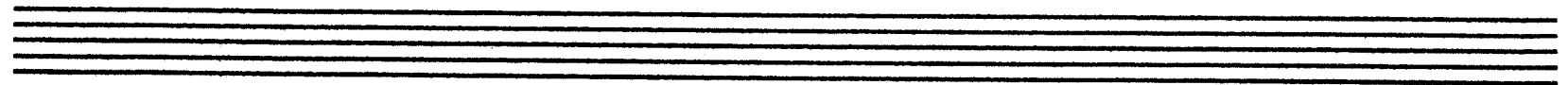
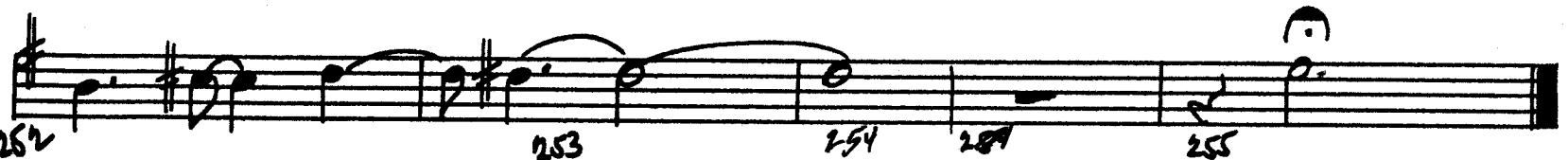
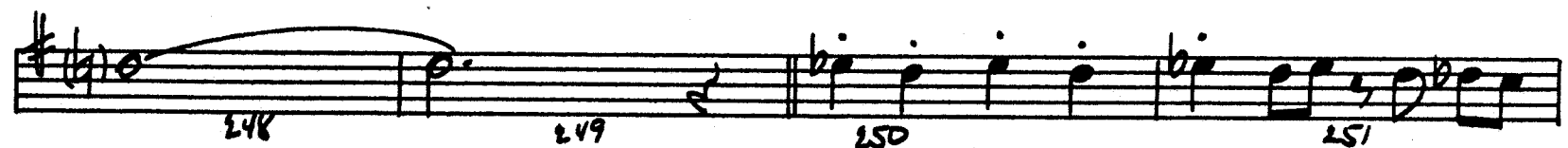
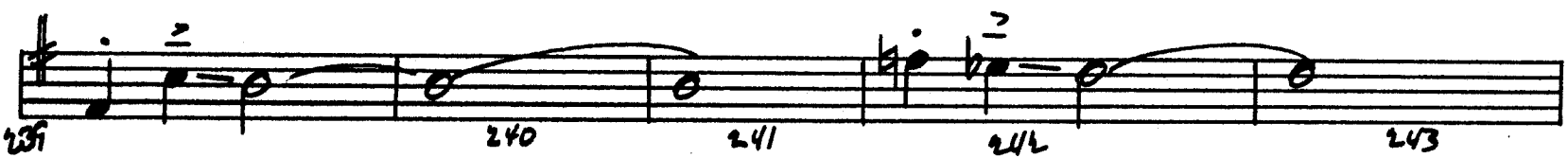
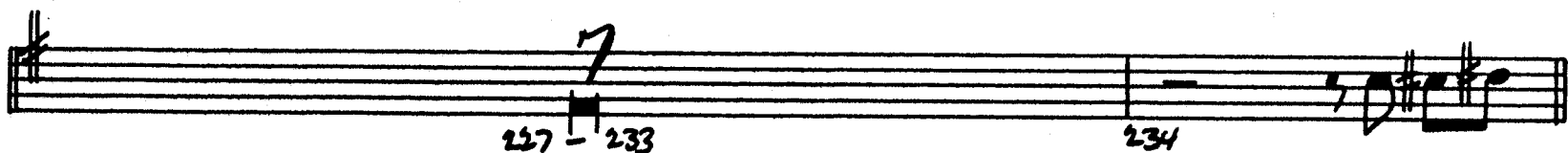
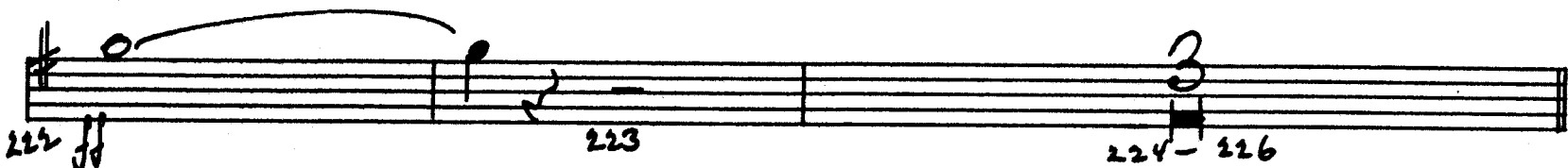
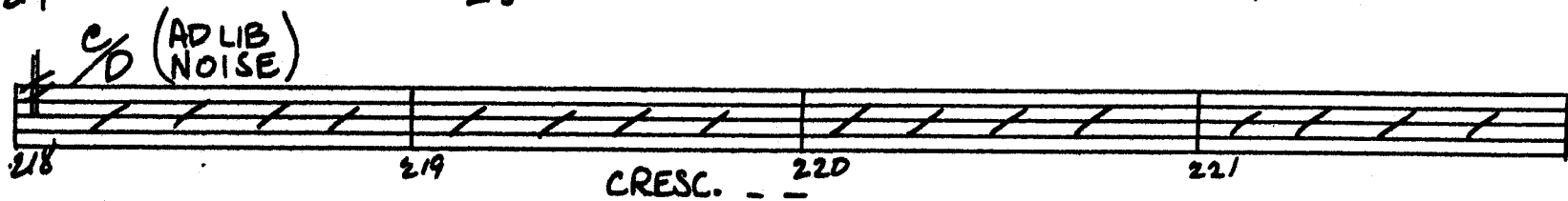

1st TROMBONE

THAT'S A PLENTY

Arr. by MIKE BARONE

8
1-8

(LEGATO W/ ACCENTS)

9 11 12

13 14 15-16

17 *mf* 18 19 20

21 22 *f* 23 24

25 26-28

3

V.S. ↗

TAB-1

2.

TH479

29 30 31-32

33 34 35

36 37 38 39

40 41 42 43

44 45 46 47

48 49 50 51

52 53 54 55

56 57-59 59

60 61 62 63

64 65 66 67

TRB. 1

3.

3.

(6)

THAT'S

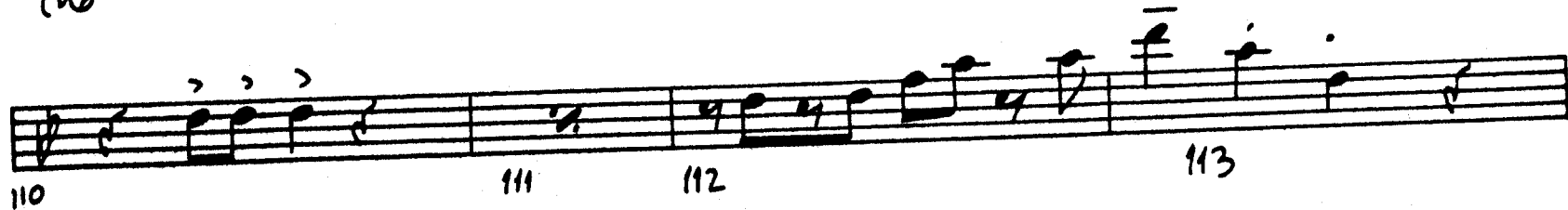
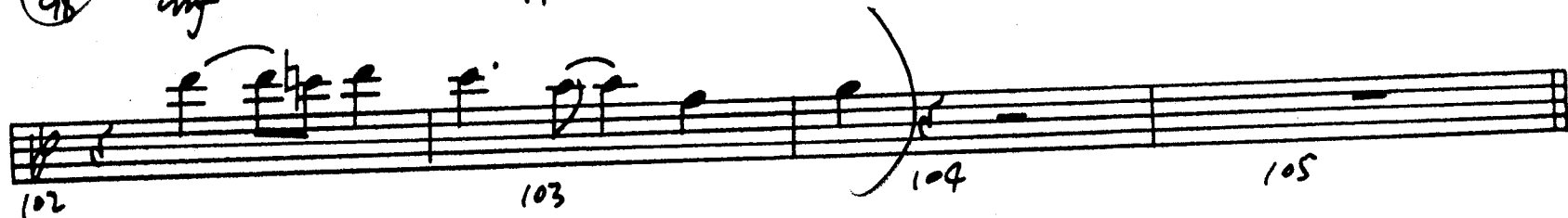
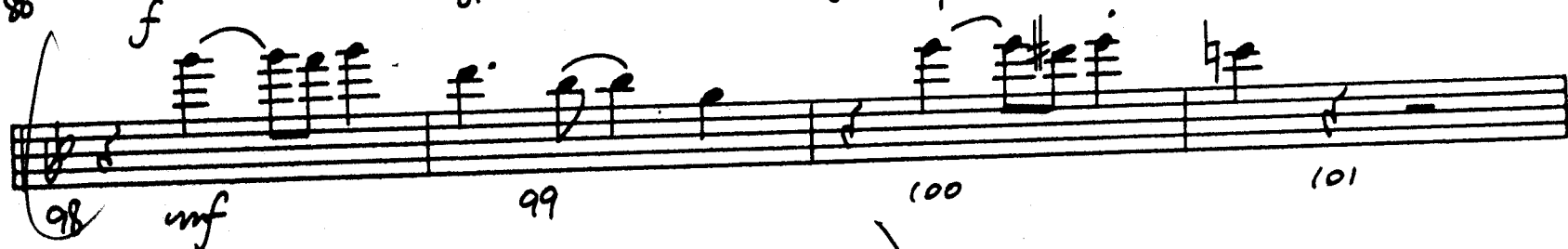
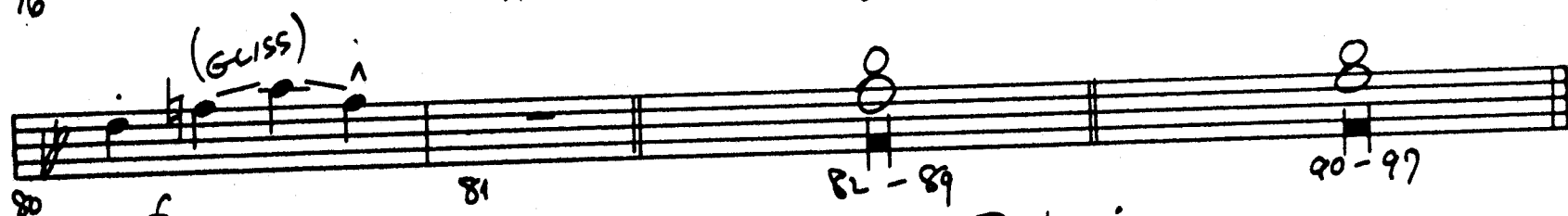
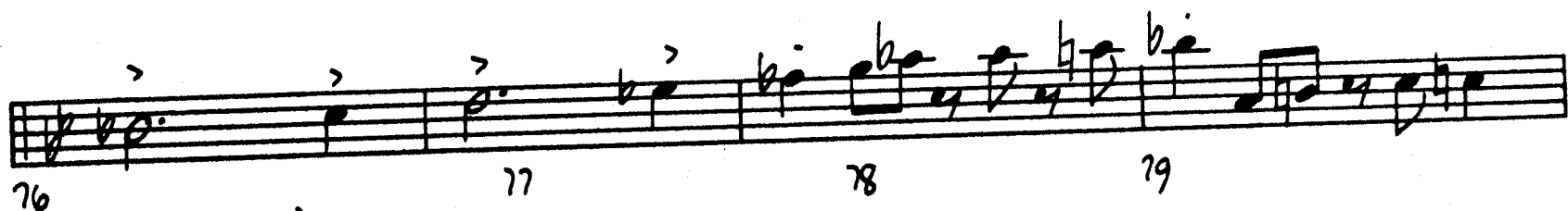
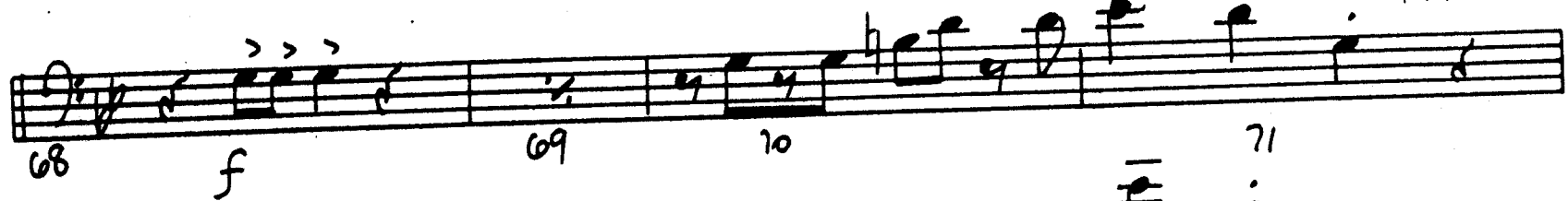

4.

2.

THAT'S

TRB-1

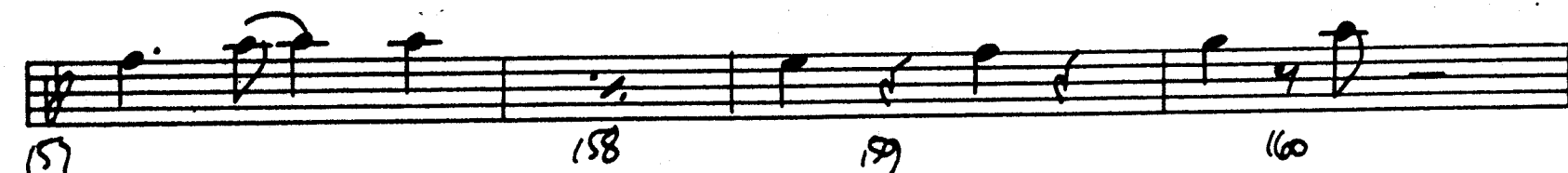
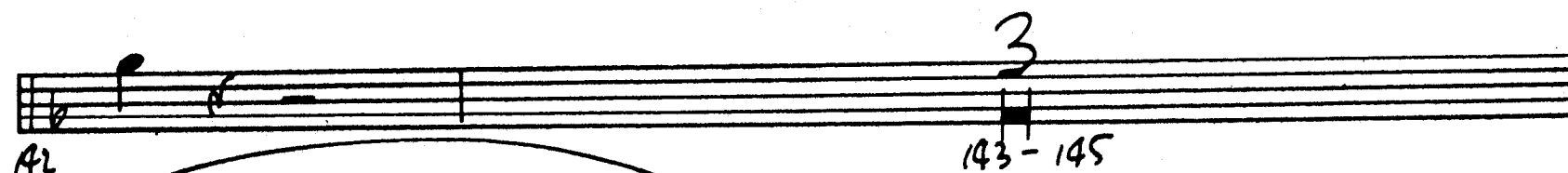
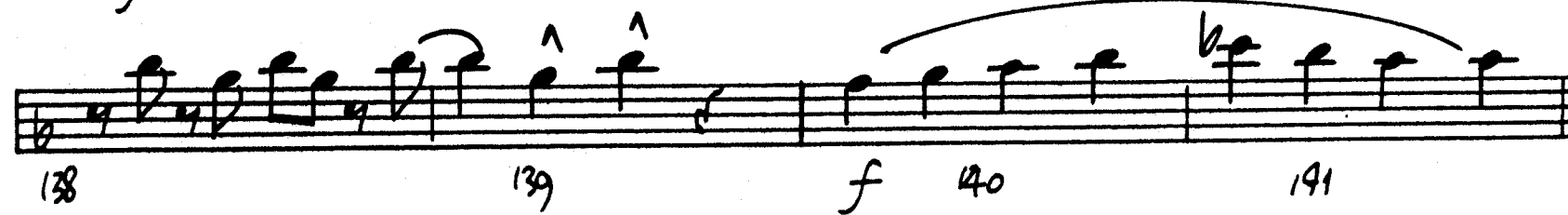
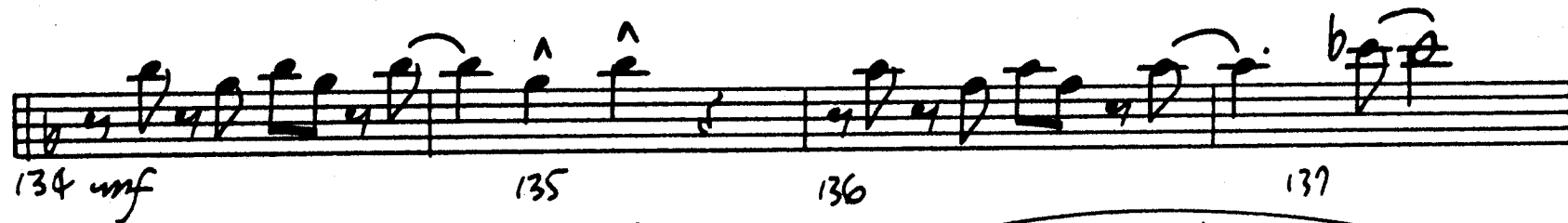

TRB. 1

5.
5

THAT'S

6.

TRB-1

4.

THAT

Measures: 181, 182, 183-184, 185, 186, 187, 188, 189, 190, 191, 192, 193, 194, 195, 196, 197, 198, 199, 200, 201, 202, 203, 204, 205, 206, 207, 208, 209, 210, 211, 212-213, 214, 215, 216, 217.

Dynamic markings: *f*, *mf*, *CRES.*

(AD LIB. NOISE)
TRB-1 B \flat /C

7.

7.

THATS.

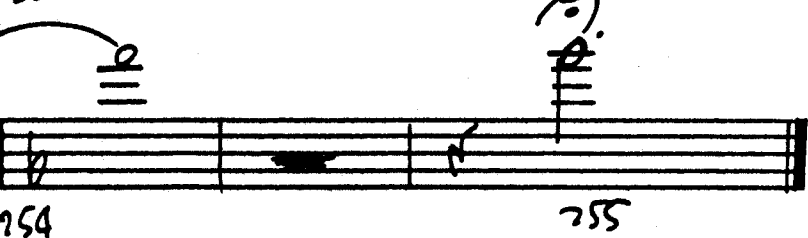
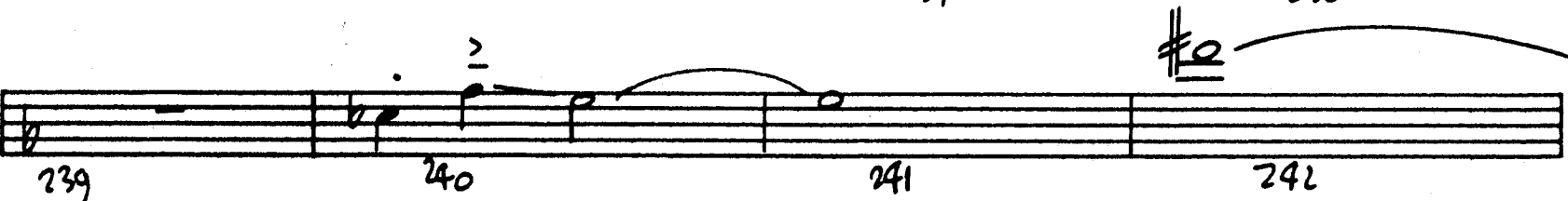
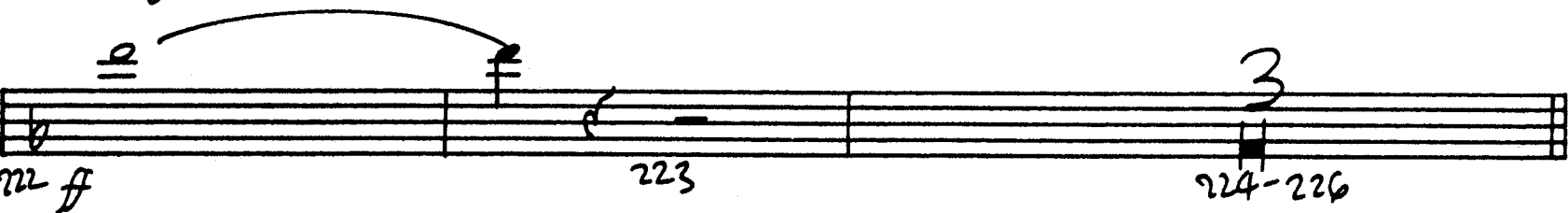
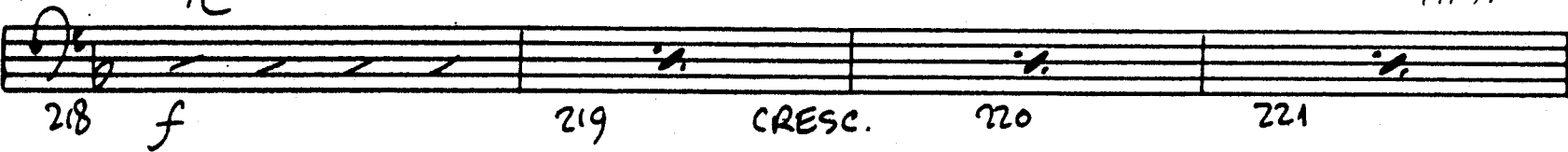

2nd TROMBONE

THAT'S A PLENTY

Arr. by MIKE BARONE

8
1-8

(LEGATO w/ ACCENTS)

9 10 11 12

13 14 15-16

17 *unf* 18 19 20

21 22 *f* 23 24

25 26-28

3

V.S. ↗

TRB-2

2.

2.

THAT'S

29 30 31-32

33 34 35

36 37 38 39

40 41 42 43

44 45 46 47

48 49 50 51

52 53 54 55

56 57-59

60 61 62 63

64 65 66 67

TRB. 2

3.

3.

G

THAT'S

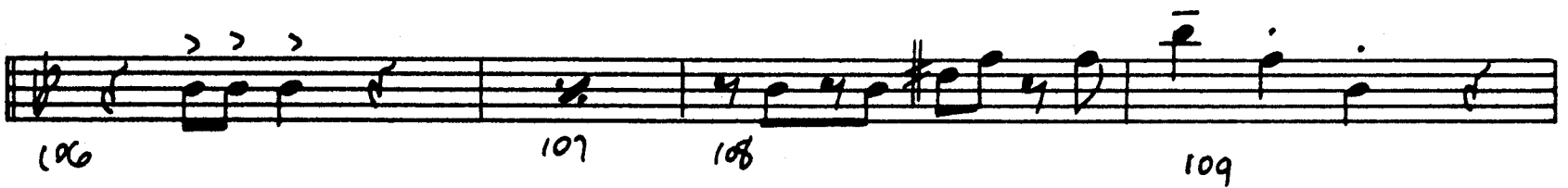
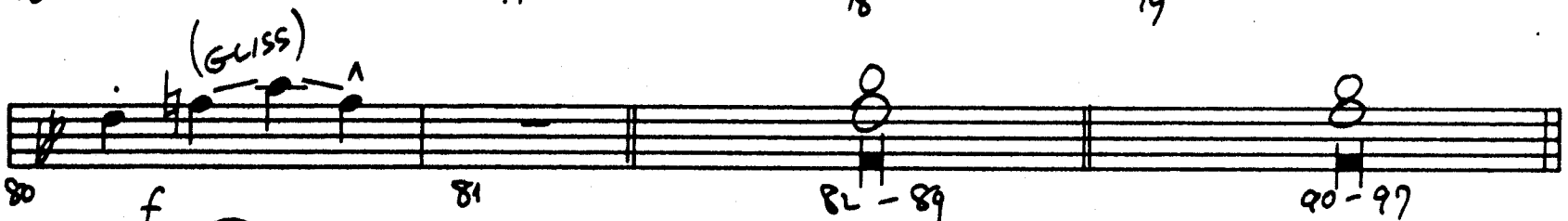
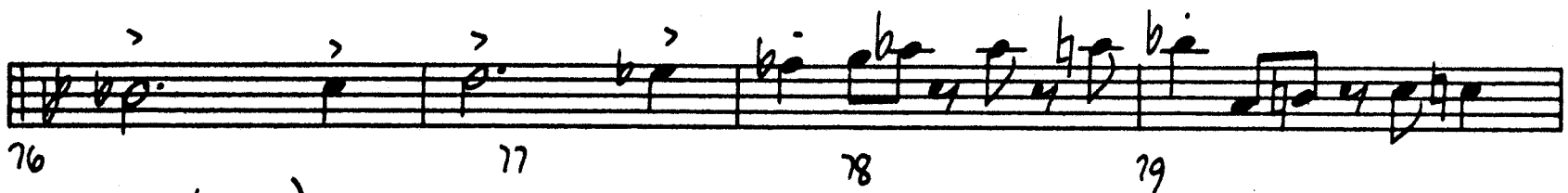
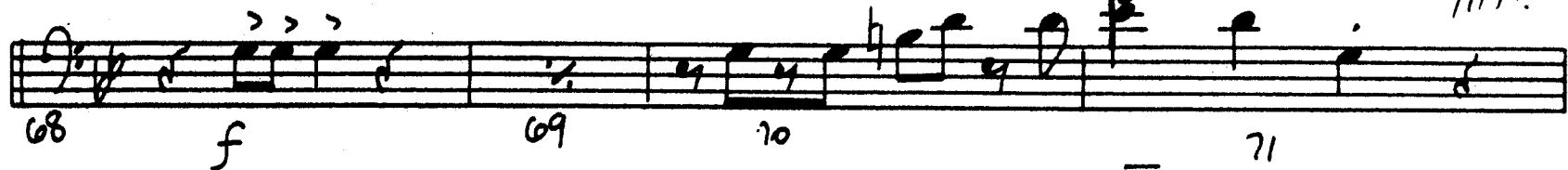

4.

TRB-2

4.

THAT

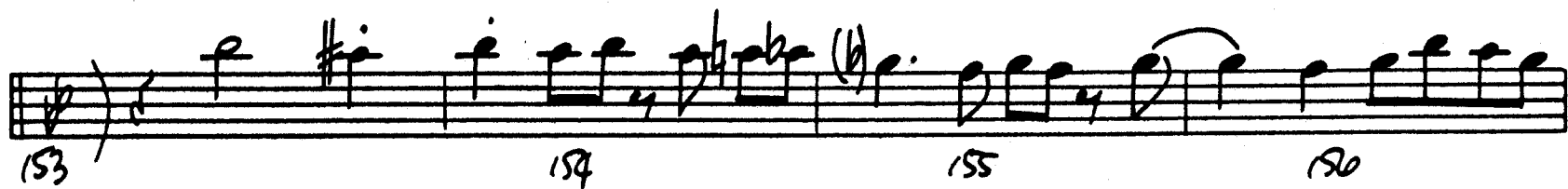
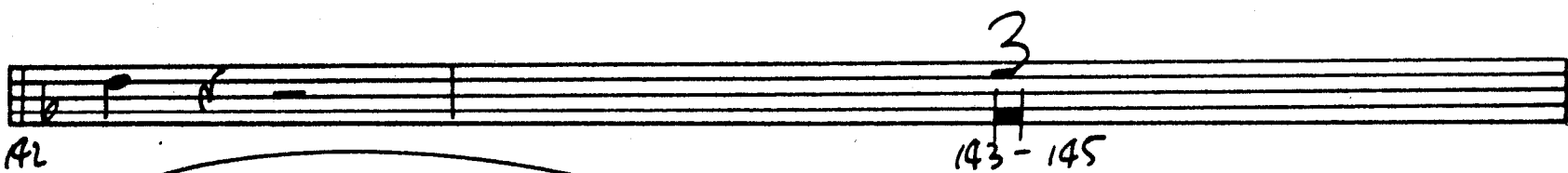
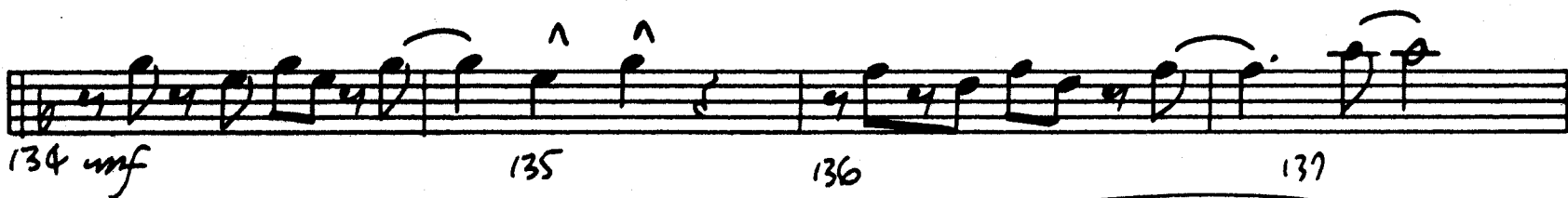

TRB. 2

5.

5.

THAT'S

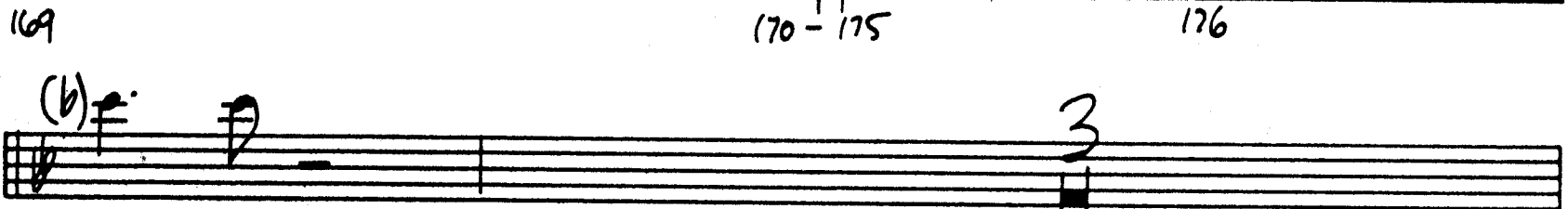
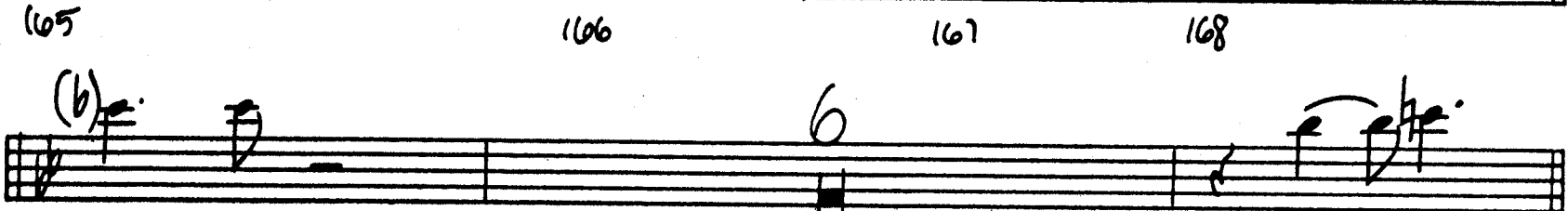
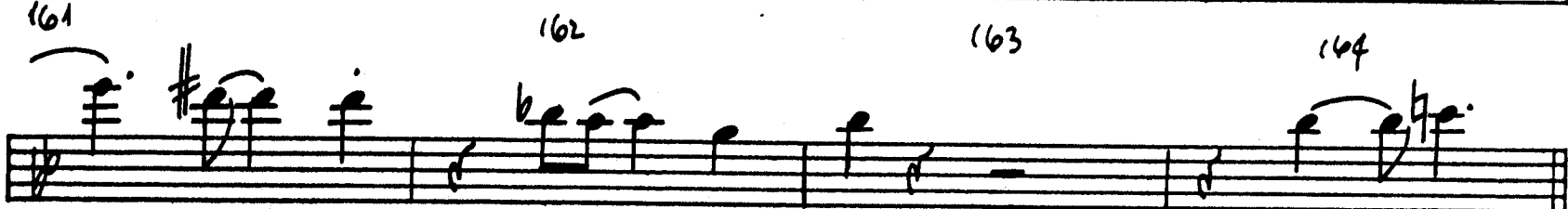
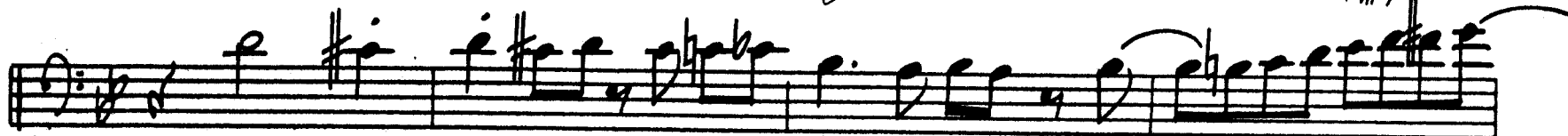

6.

6.

THAT

TRB-2

181 f 182 183-184 2

185 186 187 188

189 190 mf CRESC. 191

192 193 194 195

196 197 mf 198 CRESC.

199 200 201

202 203 204 205

206 207 208 209

210 211 212-213 2

214 215 216 217

7.

7

THAT'S

(AD LIB. NOISE)

B^b/C

218 *f* 219 CRESC. 220 221

222 *ff* 223 224-226

227-234

235 236 237 238

239 240 241 242

243 244 245 246

247 248 249 250

251 252 253

254 255

3RD TROMBONE

THAT'S A PLENTY

Arr. by MIKE BARONE

8
1-8

(LEGATO W/ ACCENTS)

9 10 11 12

4
13-16

17 *unf.* 18 19 20

21 22 *f* 23 24

3
25 26-28

V.S. ↗

TRB-3

2.

2.

HATS

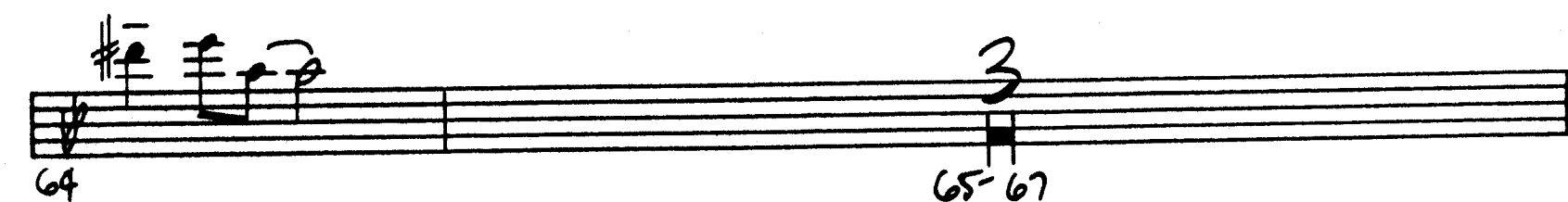
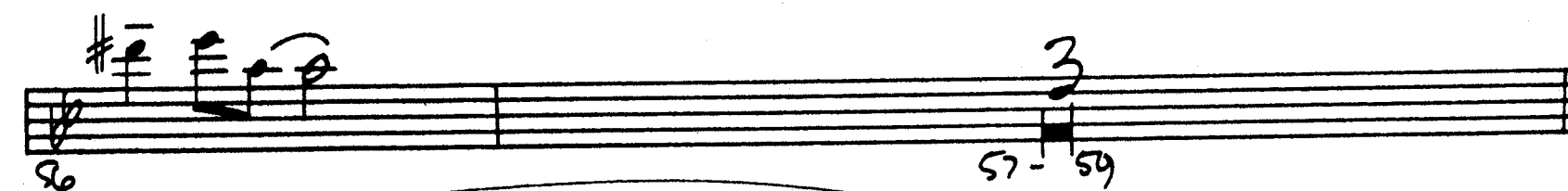
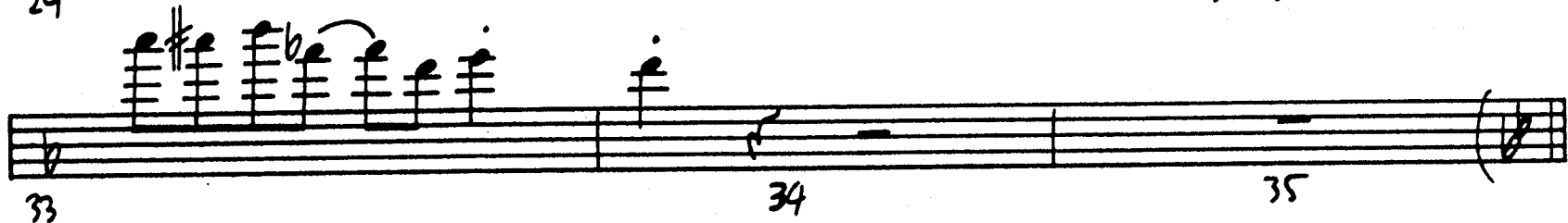
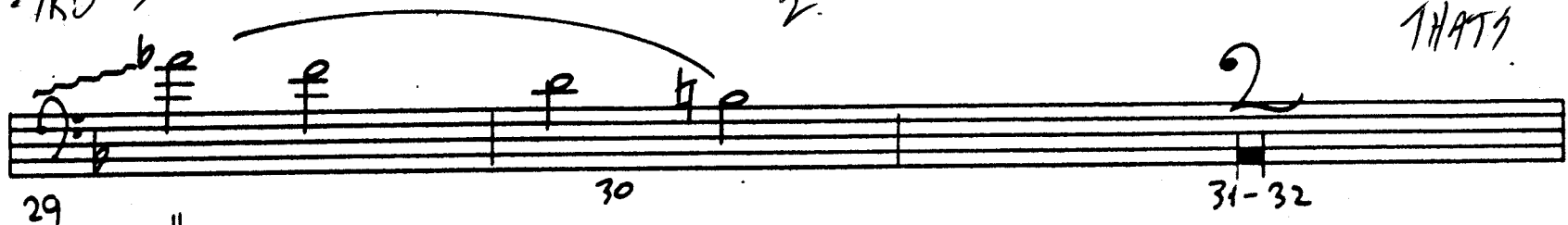

TRB. #

3.

TRB-3

3.

TH919

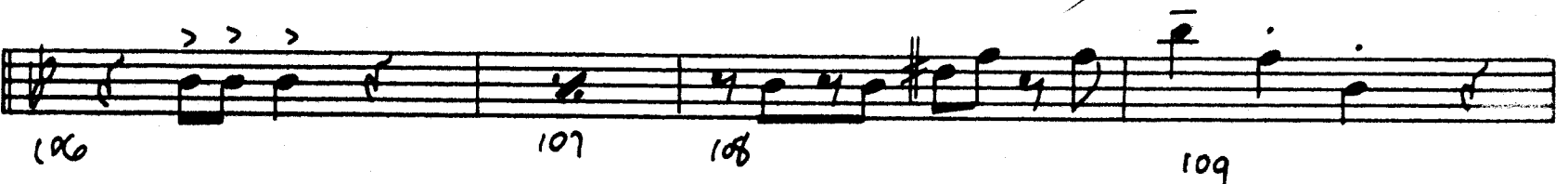
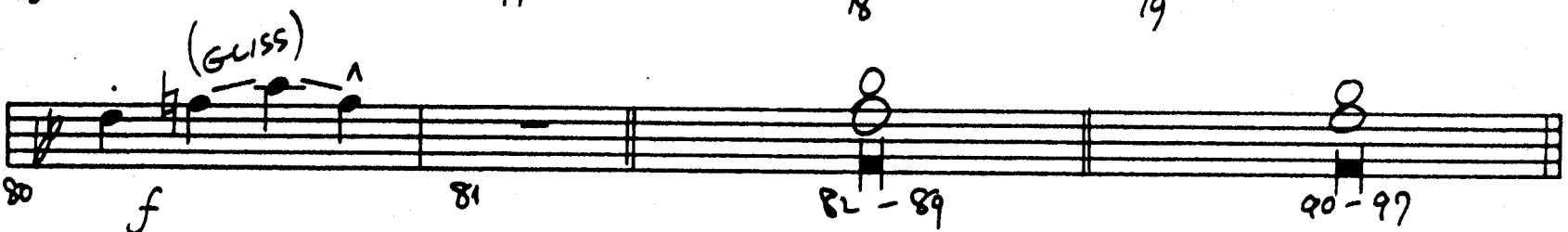
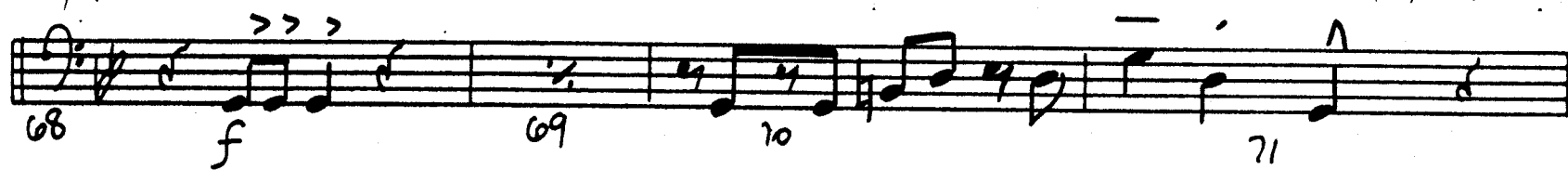

TRB-3

4.

4.

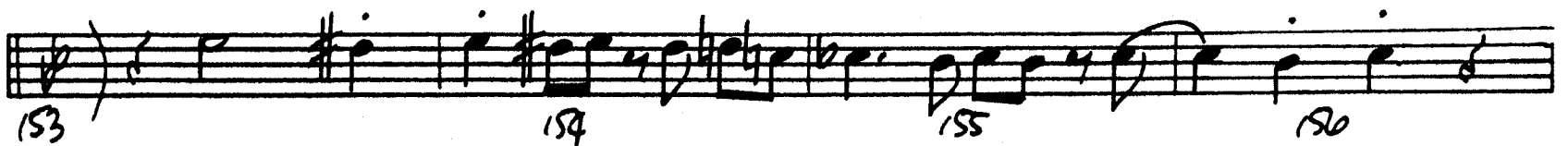
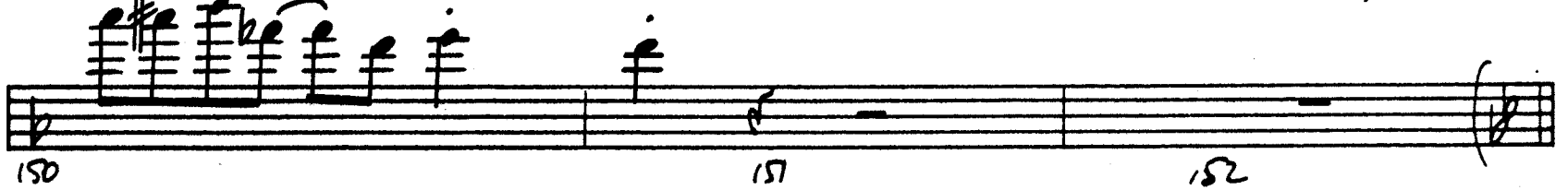
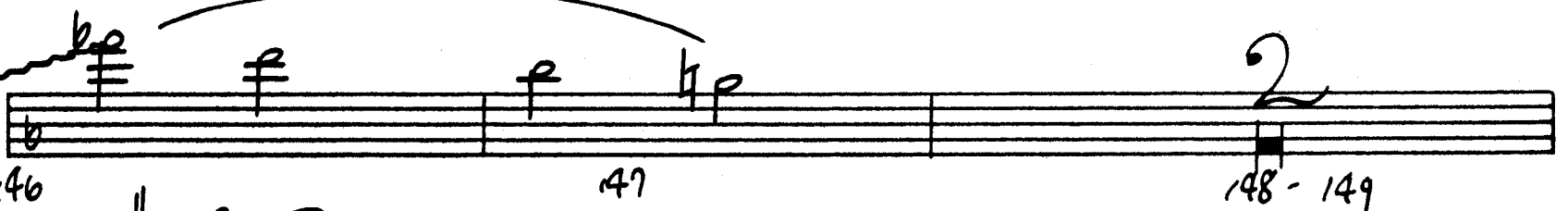
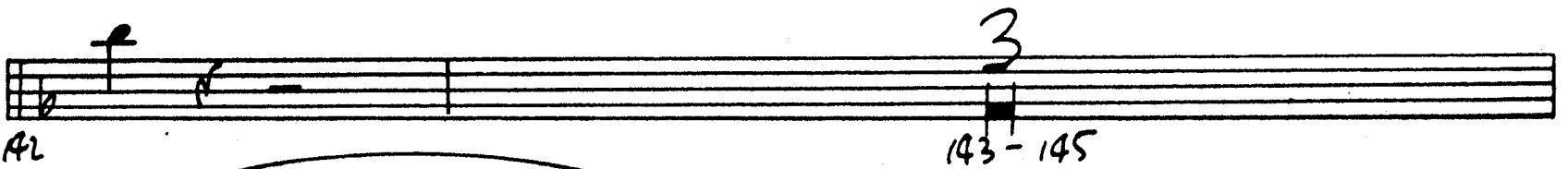
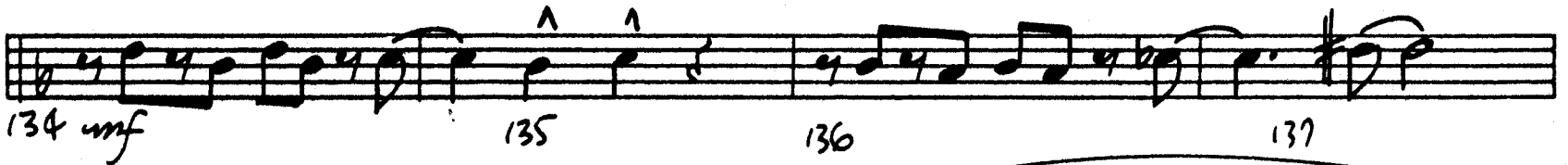
THATS

TRB. 

5.

TRB. 

5

THAT

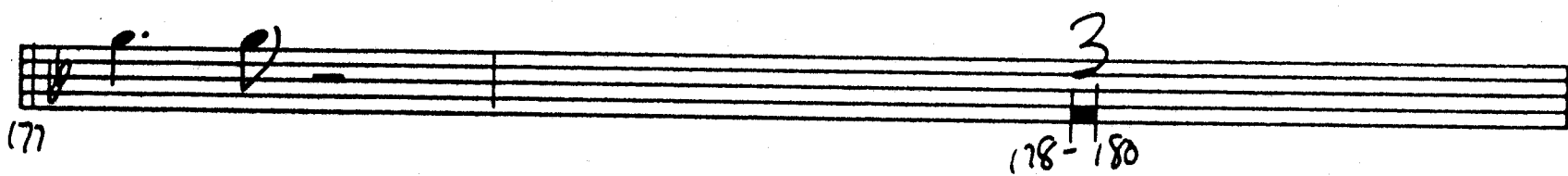

~~TRB-3~~

6.

6.

TH913.

(AD LIB. NOISE)
TRB-3 B \flat /c

7.
7.

THAAS

218 f 219 CRESC. 220 221

222 f 223 224-226 3

227-234 8

235 236 237 238

239 240 241 242

243 244 245 246

247 248 249 250

251 252 253

254 255

4TH BASS TROMBONE

THAT'S A PLENTY

Arr. by MIKE BARONE

8
1-8

(LEGATO W/ ACCENTS)

9 10 11 12

13-16

17 *unf.* 18 19 20

21 22 *f* 23 24

3
25 26-28

V.S. ↗

TRB-4

2.

2.

THAT!

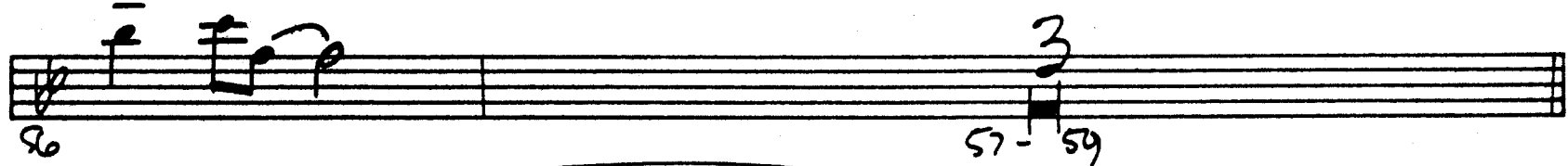
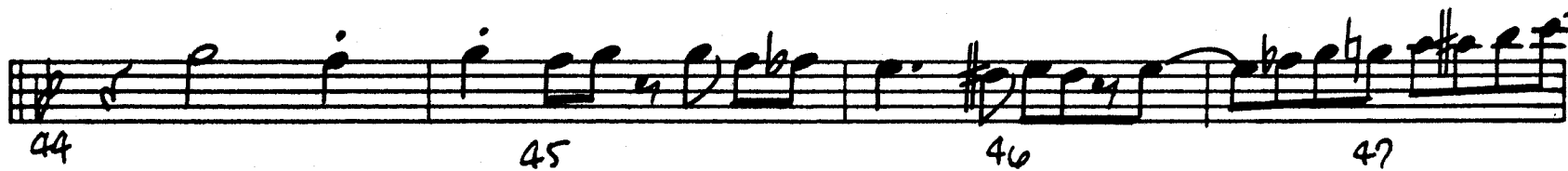
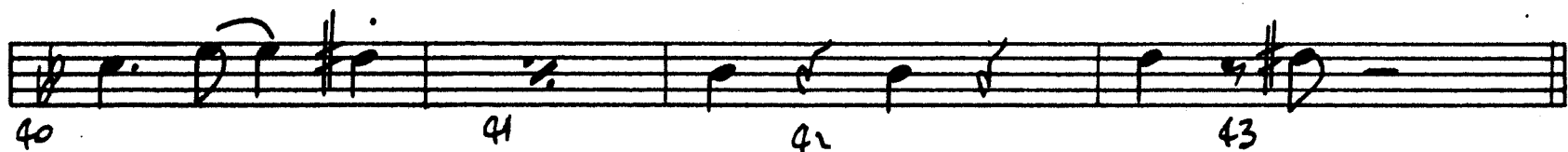
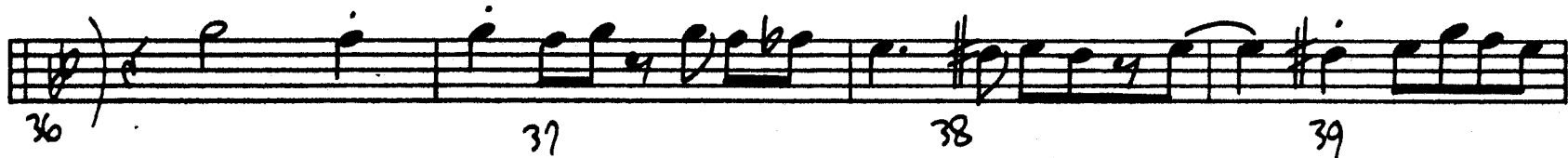
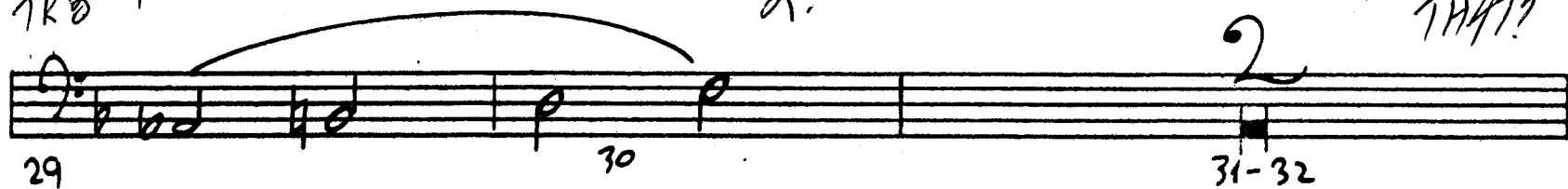

3.

3.

THAT

TRB-4

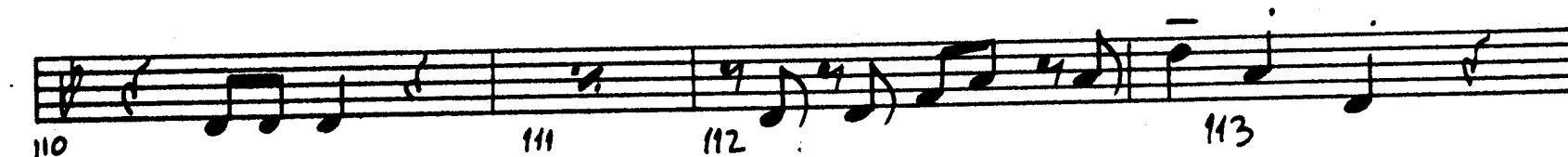
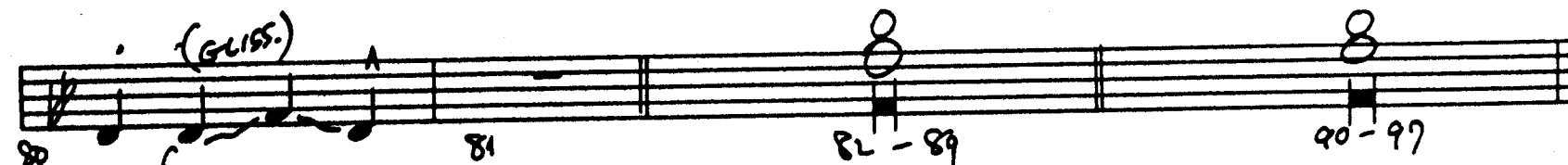
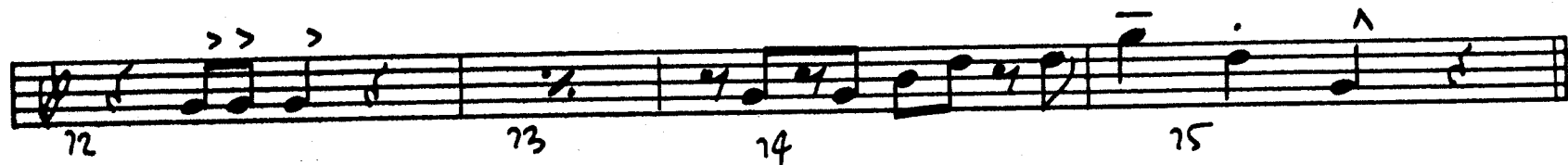

TRB-4

4.

4,

TH 973

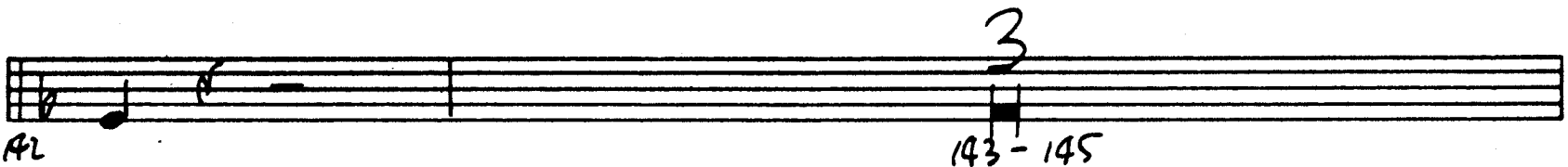
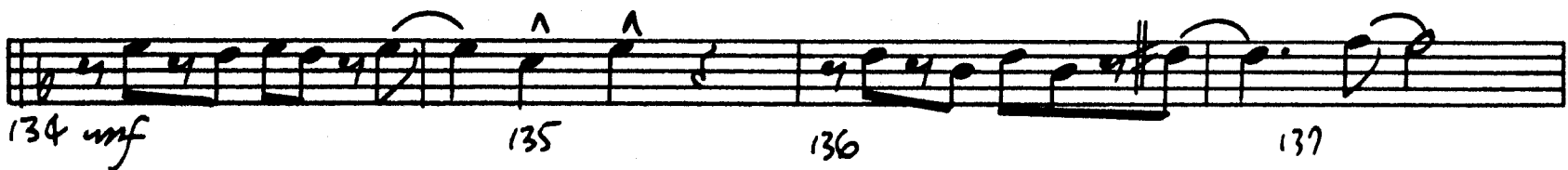
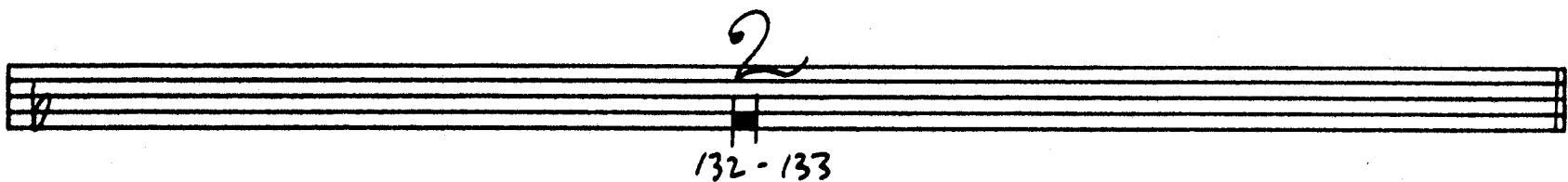
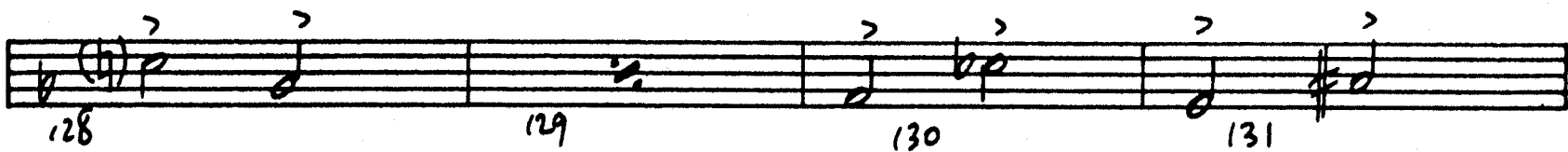

TRB-4

5.

5.

THATS

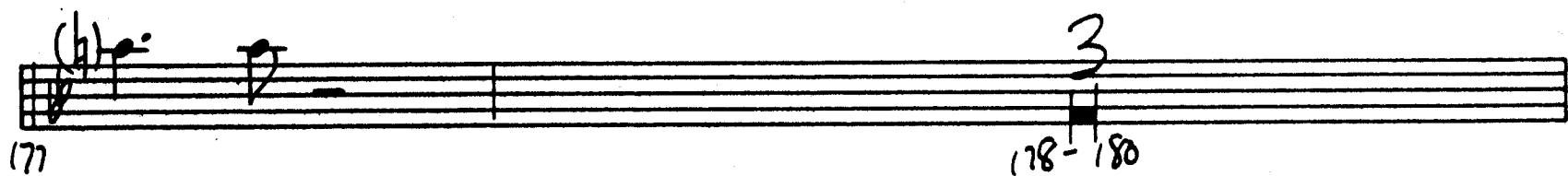
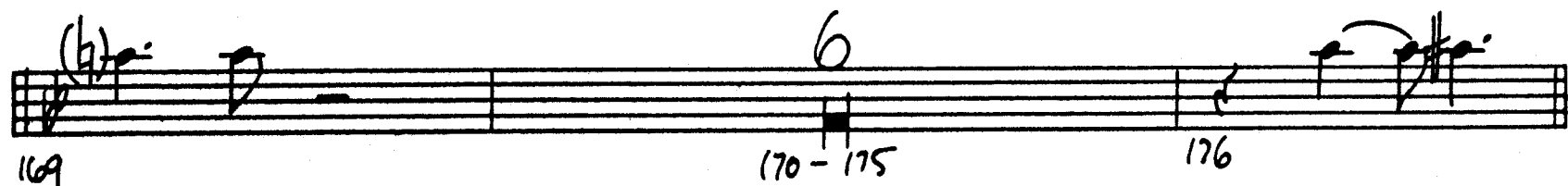
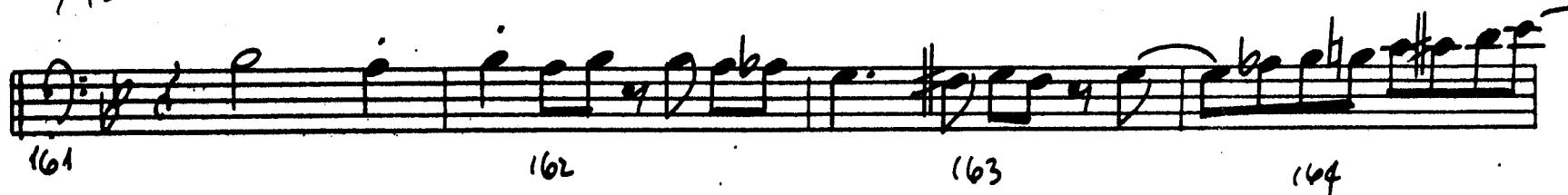

TRB-4

6.
4

TH413.

181 *f* 182 183-184

185 186 187 188

189 190 *mf* CRESC. 191

192 193 194 195

196 197 *mf* 198 CRESC.

199 200 201

202 203 204 205

206 207 208 209

210 211 212-213

214 215 216 217

(AD LIB. NOISE)
TRB-4 B^b/C

7.

7.

THAT'S

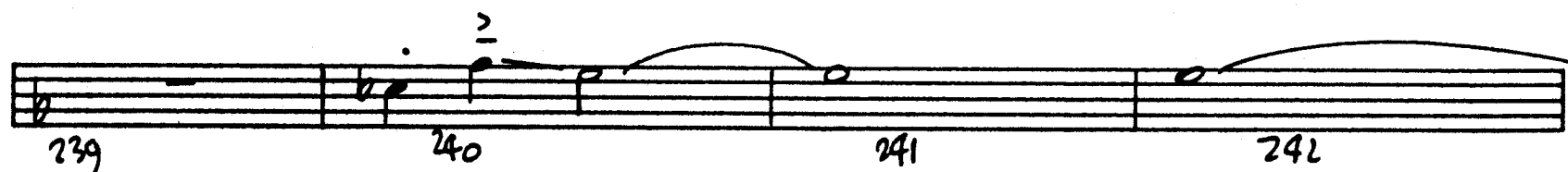
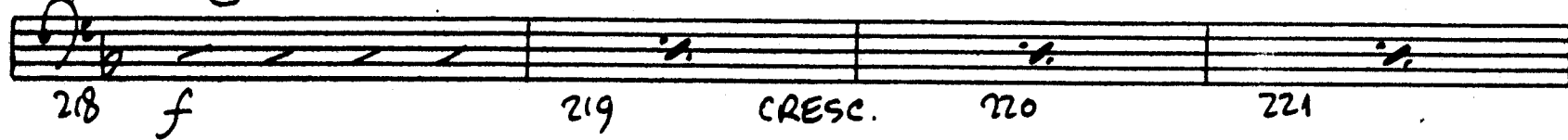

PIANO

THAT'S A PLENTY

Arr. by MIKE BARONE

JAZZ
IN 2

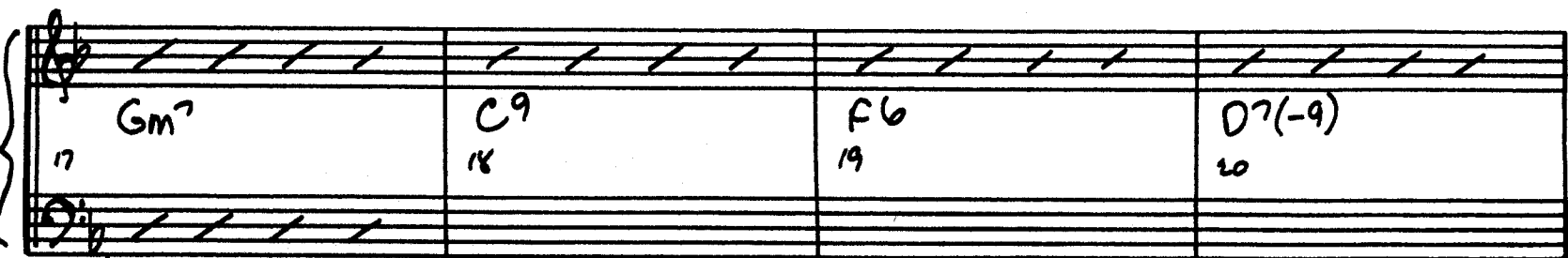
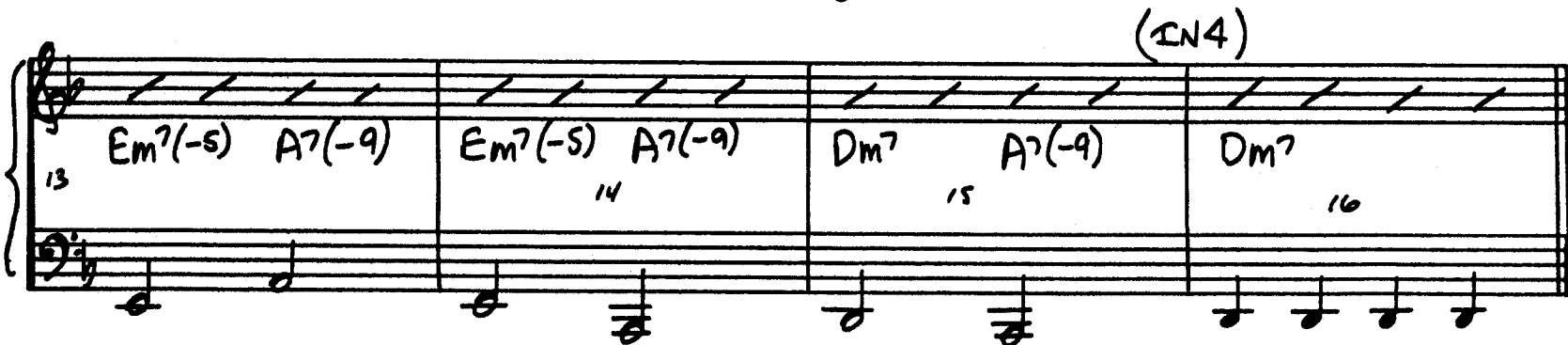

BASS AD LIB

PNO

2.

7.

TH995

Measure	Chord
21	Gm7
22	C9
23	F6
24	

Measure	Chord
25	Gm7
26	C9
27	F6
28	Am7 D7(-9)

Measure	Chord
29	A6
30	
31	Bb/Gb G/A
32	E/Bb D/C

Measure	Chord
33	Gm7 D9 C9
34	F9
35	

Measure	Chord
36	Gm6
37	
38	Ebb
39	

BASS AD LIB

Measure	Chord
40	Am7(-5) D7(-9)
41	
42	Gm7
43	Ebm9 D7(-9)

3.
3.

THATS

PND

(BASS AD LIB)

PNO

V.

THATS

(SOLO - RAZZ MA-PAZZ BAR ROOM STYLE)

BASS AD LIB

(SOLO BREAK)

DOO
(CONT. SOLO)

5.
6.

THATS

PHO

6.

THATS

BASS AD LIB

P 120

7.
7.

THAT'S

8.
8

PNO

7H453

pno

9.

9

THATS

PND

10.

10

THAT

PND

11

11.

THAT

235 238

(IN 4)

239 Em⁷ A⁷(-9)

A⁷(-9)

240

241

A⁷(⁺¹¹₊₉₋₉)

242

243

244

245

246

247

248 A⁷(⁺⁹₊₅)

249

250

251

252 E^bm⁷(-5) E^bm⁷(-5) A^bm⁶

E^bm⁷(-5)
A^b

253

254

E^bMA⁹(+11)

255

BASS

THAT'S A PLENTY

Arr. by MIKE BARONE

JAZZ IN 2

1 2 3 4 5 6 7 8 9 10 11 12 13 14 15 16 17 18 19 20 21 22 23 24 25 26 27 28 29 30 31 32 33 34 35

Chord Changes:

- Measures 17-18: Gm^7 C^9
- Measures 19-20: F^6 $D^7(-9)$
- Measures 21-22: Gm^7 C^9
- Measures 23-24: F^6 A^m^7 $D^7(-9)$
- Measures 25-26: Gm^7 C^9
- Measures 27-28: F^6 A^m^7 $D^7(-9)$

T.S. (Travis) signature with arrow pointing to the end of the piece.

2.

2.

THAT

B9 55

3

3

C9

THATS

IN 2 BASS
Bb6

DAYS

4.

THATS

Staff 2: Chords: Gm7 (134-135), C9 (135-136), F6 (136-137), D7(-9) (137-138).

Staff 3: Chords: Gm7 (138-139), C9 (139-140), F6 (140-141), Am7 (141-142), D7(-9) (142-143).

Staff 6: Chords: Gm7 (155-156), C9 (156-157), F6 (157-158), Am7 (158-159), D7(-9) (159-160).

Staff 7: Chords: Gm7 (160-161), C9 (161-162), F6 (162-163), Am7 (163-164), D7(-9) (164-165).

Staff 8: Chords: Gm7 (165-166), C9 (166-167), F6 (167-168), Am7 (168-169), D7(-9) (169-170).

Staff 9: Chords: Gm7 (170-171), C9 (171-172), F6 (172-173), Am7 (173-174), D7(-9) (174-175).

Staff 10: Chords: Gm7 (175-176), C9 (176-177), F6 (177-178), Am7 (178-179), D7(-9) (179-180).

5.

5.

THAT'S

BASS

Cm⁷

F⁹

B^bMA⁹

177

178

179

180

181

182

183

184

185

186

187

188

189

FMA⁷

D⁹

NO mf CRESC. - -

191

192

193

G⁹

B^bMA⁷
C

Am⁷

A^bo

Gm⁷

C⁷

194

195

196

197

FMA⁷

D⁹

198 mf CRESC.

199

200

201

G⁹

B^bMA⁹
C

202

203

204

205

Am⁷(11)

D⁷(+9)

206

208

209

G⁹

B^bMA⁹
C

Am⁷(11)

D⁷(+9)

210

211

212

213

G⁹

B^bMA⁷
C

214

215

216

217

B^bMA⁷
C

218

219

220

221

222

223

224-226

6.

6.

Bass

THAT'S

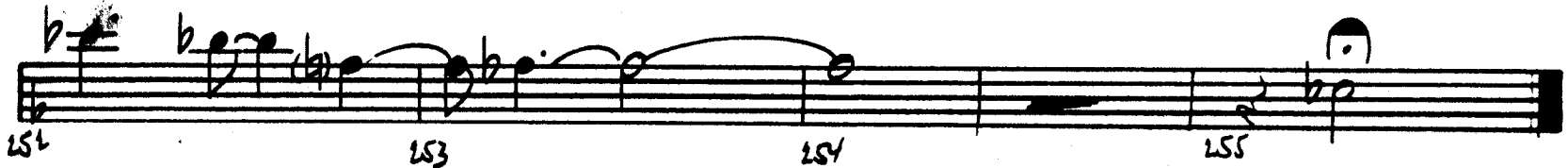
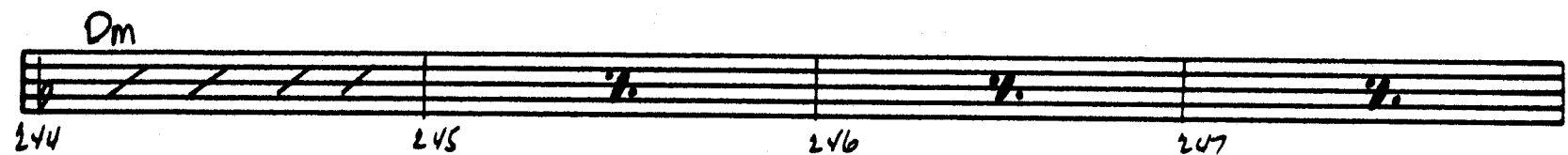
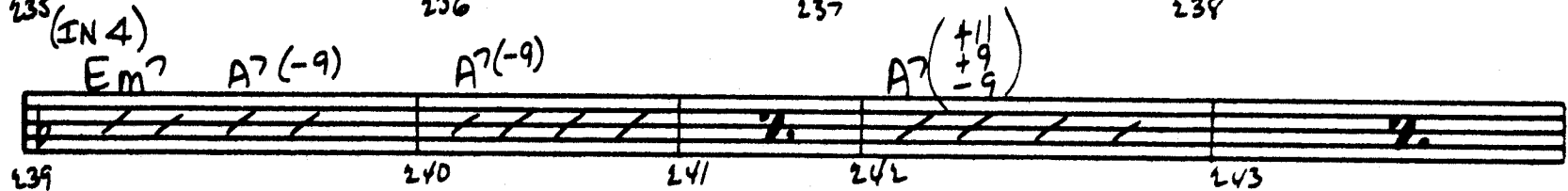

DRUMS

THAT'S A PLENTY

Arr. by MIKE BARONE

JAZZ
IN 2

- Measures 1-8: Bass drum pattern with snare accents.
- Measures 9-16: Snare drum pattern with bass drum accents.
- Measures 17-24: Snare drum pattern with bass drum accents.
- Measures 25-32: Snare drum pattern with bass drum accents.
- Measures 36-39: Snare drum pattern with bass drum accents.
- Measures 40-43: Snare drum pattern with bass drum accents.
- Measures 44-47: Snare drum pattern with bass drum accents.
- Measures 48-51: Snare drum pattern with bass drum accents.

M-4006

Drum

2.

THAT'S

52

53

54

55

56

57

58

59

60

61

62

63

64

65

66

67

68

69

70

71

72

(SNARE)

73

74

75

76

77

78

79

(PIANO) (AD LIB)

80

81

82

83

84

85

86

87

88

89

90

(CYMS.) (OPEN UP!)

91

92

93

94

95

96

97

98

99

100

101

102

103

104

105

106

107

108

109

TO RIM OR WOOD BLK.

FILL

DRM

3.

3.

THAT'S

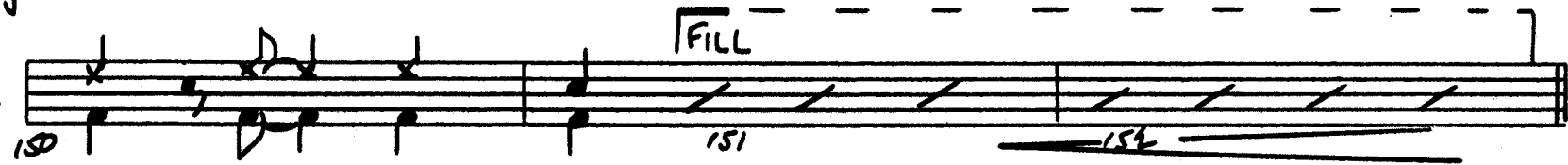
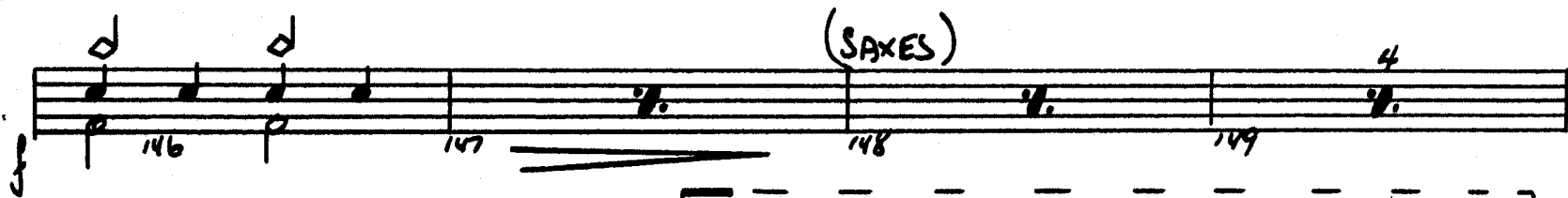
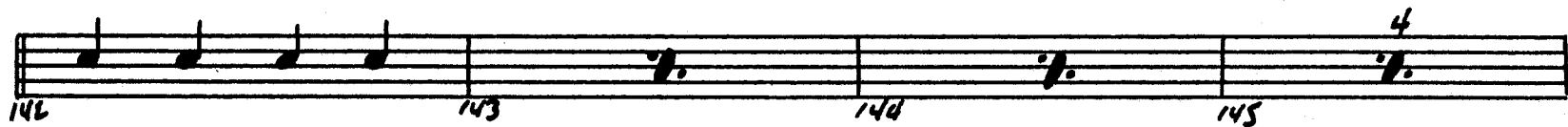
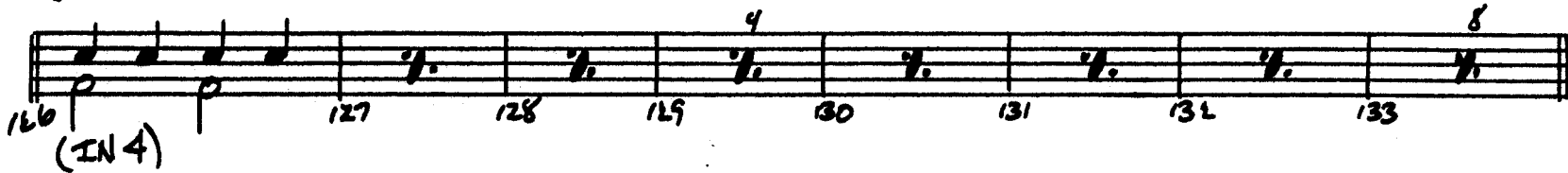

4.

4.

THAT'S

DRUMS

(ALTO SOLO)

DRM

S.

5

THAT'S

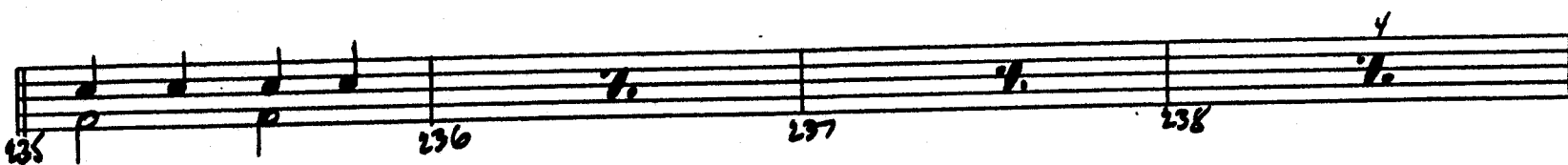

(IN 4)

